9 PARTS—110 PAGES

Part. 1—News. 2—Sports. 3—Telegraphic. 4—Financial. 5—Outer Section. 6—Stage.
Part. 7—Editorials. Society. 8—Drama. Automobiles. 9—Want Ads.

The Chicago Sunday Tribune.

THE WORLD'S GREATEST NEWSPAPER

FINAL EDITION

VOLUME LXXVIII.—NO. 32. [COPYRIGHT: 1919: BY THE TRIBUNE COMPANY.] AUGUST 10, 1919. A. * * PRICE SEVEN CENTS IN CHICAGO AND SUBURBS. ELSEWHERE TEN CENTS.

STUDENT SLAIN IN HOLDUP

RUSH PROGRAM IN CONGRESS TO CUT PRICES

Wilson Will Appeal for Public Help Against H. C. L.

(By a Staff Correspondent.)

Washington, D. C., Aug. 9.—[Special.]—Action by both the administration and congress to combat the high cost of living will be taken during the week.

The president will carry the fight to the people. He will make a tour of the country, urging simultaneously methods to reduce the present high prices and immediate disposal of the peace treaty. Mr. Wilson seeks to convince the country that ratification of the peace treaty without amendment is essential to restoration of normal economic and industrial conditions.

It was stated at the White House that the president now plans to be in San Francisco early in September to review the Pacific fleet, and that he probably would leave Washington during the week of Aug. 24.

Some of Proposed Measures.

Leaders in congres began today to consider legislaiton to embrace features of government control and regulation of foodstuffs and other necessities, as urged by President Wilson. Congress soon will have before it many bills dealing with articles of necessities. Of the suggestions for legislation these stand out:

1. Measures to limit the time in which meat, eggs, and other foodstuffs may be left in storage warehouses.

2. Drastic regulations against profiteering, including penalty for the offense.

3. A system of licensing corporations or individuals engaged in interstate commerce in foodstuffs and other necessaries.

4. Marking of goods destined for interstate commerce with the price at which they left the producers.

Begin Hunt for Profiteers.

Meanwhile the government is on the trail of the profiteer. All special agents of the department of justice over the country have been ordered to assist district attorneys in uncovering evidence of profiteering in foodstuffs and other necessities.

Attorney General Palmer's instructions were that the special agents should drop everything but the most pressing cases now pending and devote their entire attention to assisting in the campaign to reduce the cost of living. The result will be to put hundreds of trained investigators in the search for men who have inflated prices exorbitantly.

Numerous reports received at the department from district attorneys indicated that much evidence against profiteers was being accumulated. Prosecutions are expected to result soon in a number of districts.

Optimism prevailed in administration quarters today over the effect of the president's message on the cost of living.

The Wilson administration believes that the hundreds of letters and telegrams reaching the White House reflected general approval of remedial measures recommended.

President Wilson believes that the urgency of his presence in Washington has been relieved, and he shares the optimism of his advisers in the conviction that he has been successful in pointing a way to relieve the high cost of living problem and that further action in the crisis is up to congress.

To Confer with Republicans.

During the coming week the president expects to finish conferences with Republican senators on the treaty and league of nations.

Today he completed preparation of his reply to the senate and the senate foreign relations committee regarding requests for information and records relating to peace conference negotiations, and will forward it Monday. Some of the records sought are not available, and this fact will be fully explained.

It was said at the White House that the president had made a sincere effort to furnish all facts and information within his power to supply.

Blocks Plan to Recess.

Former Speaker Clark blocked a move by Representative Mann of Illinois to adjourn for the rest of the summer. The former speaker said he

(Continued on page 6, column 4.)

TOIL, CO-OPERATE, DO RIGHT—YOU'LL WIN, JOHN D. SAYS

Pulling Together Most Vital Thing Today, He Declares.



JOHN D. ROCKEFELLER

New York, Aug. 9.—[Special.]—John D. Rockefeller says the greatest need at present is co-operation. His views, given in reponse to a request from the editor of the Lamp, published by the Standard Oil Company of New Jersey.

"The world we live in today is a very different world from that into which the original Standard Oil company was launched in 1870. Conditions have vastly changed.

Needs Are the Same Today.

"Yet, even with the complete remaking of the world, which we see going on around us on every hand, the needs of mankind are the same today as they were fifty years ago.

"And what is the greatest need? Coöperation. The world needs, above all else, coöperation. That is, working together, which implies friendship, brotherhood, mutual endeavor, mutual sympathy and mutual support.

New World Has Heritage.

"But much remains to be done. A new world is to be established. You are to play an important part in making it right and keeping it right. In our beginnings we had everything to do and nothing to do it with. The men of this generation are entering into a heritage which makes their father's lives look poverty stricken by comparison.

"You need only to steer the straight course, to apply yourselves assiduously to the task, to use your imagination, your sympathy, your best judgment, and success must be yours."

RIOTERS FIGHT GERMAN TROOPS; 50 ARE KILLED

BERLIN, Aug. 9.—Fifty persons were killed during disturbances yesterday near Chemnitz, thirty-eight miles southwest of Dresden.

Troops were overpowered and disarmed by a mob. The soldiers' horses were slaughtered and the flesh distributed to the crowd. Many wounded persons are in the Chemnitz hospital.

Additional troops are being sent to quiet the disorders.

The riots at Chemnitz, due to the shortage of food, did not become serious until yesterday. Then Spartacan agitators persuaded a mob to storm the railway station. The mob dispersed the government troops sent against it and then stormed the prison and released several communists.

London Paper Says Grey Is Picked as Envoy to U. S.

LONDON, Aug. 10, 1 a. m.—The Sunday Observer announces the post of ambassador to the United States has been offered to Viscount Grey. The newspapers say the viscount has not reached a decision.

THE WEATHER

SUNDAY, AUGUST 10, 1919.

Sunrise, 5:32 a. m.; sunset, 7:58 p. m. Moon rises 7:39 tomorrow night.

Chicago and vicinity—Fair and warmer today, tomorrow unsettled possibly showers; gentle easterly winds today, becoming moderate southerly tomorrow.

Illinois — Fair and warmer today; tomorrow unsettled, probably showers in north and central portions.

TRIBUNE BAROMETER.



TEMPERATURE IN CHICAGO. [Last 24 hours.]

MINIMUM, 6 A. M.....64
MAXIMUM, 4 P. M.....68

2 a. m.	64	10 a. m.	67
3 a. m.	64	11 a. m.	68
4 a. m.	64	Noon	68
5 a. m.	64	1 p. m.	68
6 a. m.	64	2 p. m.	68
7 a. m.	65	3 p. m.	68
8 a. m.	66	4 p. m.	68
9 a. m.	67	5 p. m.	67
6 p. m.	67		
7 p. m.	67		
8 p. m.	67		
9 p. m.	67		
10 p. m.	67		
11 p. m.	67		
Midnight	66		
1 a. m.	66		

Mean temperature for 24 hours, 66; normal for the day, 72. Excess since Jan. 1, 863 degrees.

Precipitation for 24 hours to 8 p. m., none. Deficiency since Jan. 1, 1.68 inches.

Highest wind velocity, 20 miles an hour from northeast at 9:30 a. m.

Relative humidity, 8 a. m., 55; 8 p. m., 66.

WEEKLY FORECAST.

Region of the Great Lakes—Normal temperature and generally fair, except occasional rains, probably toward end of week.

GAUNT EUROPE PINS HOPES ON U. S. GRANARY

Friend and Foe See in America Land of Milk and Honey.

Believing that the extent to which Europe's need for foodstuffs will affect America's resources is a matter of vital importance in our own fight against the high cost of living, "The Tribune's" Paris correspondent was instructed to obtain a comprehensive review of the situation in continental countries and a forecast of the approaching harvests. Below is given a report indicating just what the allies and central Europe expect to purchase from America.

BY HENRY WALES.

[Chicago Tribune Foreign News Service.]

[By Special Cable.]

[Copyright: 1919: By the Tribune Company.]

PARIS, Aug. 9.—Plenty of foodstuffs exists in the world.

There will be no starvation anywhere during the coming year and there will be plenty for all peoples, even those of central Europe, if proper financing is arranged for, if the supply of shipping is so controlled as to deliver the maximum tonnage, and if coal is available to operate the shipping.

Despite the big deficits in foodstuffs which Europe will buy from America there is no reason why these purchases should increase prices in America, as Europe can only take our oversupply and cannot strip the American markets through lack of shipping to carry the products away and through lack of financial power.

Toledo Expert Aid of Hoover.

These are the opinions of Dr. F. M. Surface, formerly of Toledo, O., who is chief statistician for the export department for Herbert Hoover. He has the figures of every nation at his fingers' ends.

Dr. Surface believes the three problems, as he sees them, of feeding central Europe are easily solved if the people, themselves, determine to do their share.

First: He favors the United States appointing some one big man—maybe a government official—to superintend the purchasing and selling relations with the buying governments of Europe. This official would apportion so many hundred thousands tons of grains; so many tons of meat, canned goods, and so on down the line of all commodities, rationing each European nation according to its needs and population, and fixing all prices.

Governments Must Co-operate.

Second: Dr. Surface suggests the governments involved must oversee the operations of all steamships and work together so that ships won't haul cargoes from France to America, for instance, and return empty because they could not buy goods at the lowest prices. He would also terminate temporarily certain competitive lines, neither of which is operating at full capacity, and thus utilize every available cubic inch of tonnage.

Third: Dr. Surface would obtain immediate resumption of the biggest possible coal output through the settlement of strikes and other labor troubles, so that steamers and locomotives would have fuel to enable them to transport commodities during the coming year.

Fair European Crops Forecast.

In spite of the ravages of fifty-two months of war and the absence of Europe's manhood from the plow and lathe while they shouldered rifles in the trenches, there is every indication that nearly all the nations affected will produce fair crops this coming year.

Inquiry shows that farmers have returned to work and are busily tilling the soil with whatever implement they have or can devise; and that strikes, lockouts and all labor troubles are entirely limited to the industrial classes.

The loss of men among those killed or maimed in the war is apparently a negligible factor—in fact, the women alone managed to get out creditable crops during the war.

What Continent Requires.

Europe will need from 15,000,000 to 20,000,000 tons of grain during the coming year. It is expected they will get about 10,000,000 tons from Amer-

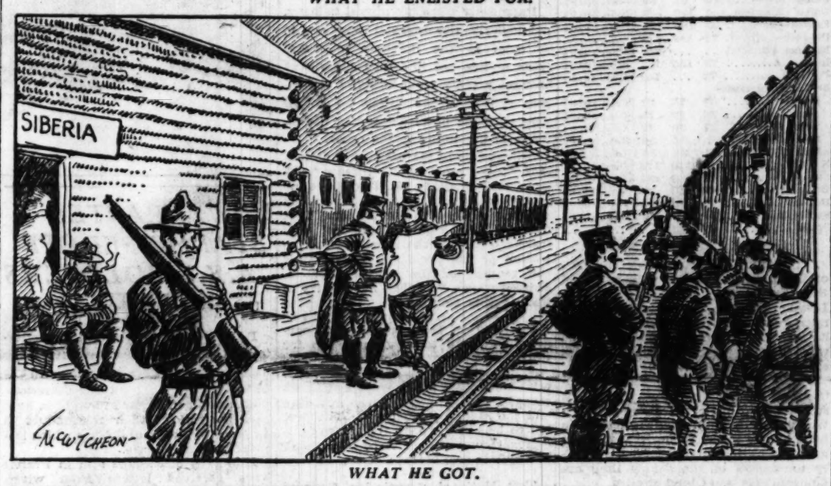
(Continued on page 8, column 1.)

OUR SIBERIAN EXILES

[Copyright: 1919: By John T. McCutcheon.]



WHAT HE ENLISTED FOR.



WHAT HE GOT.

PERFECT NIGHT MARKS END OF PERFECT DAY

O. Sol, Aided by Eolus and Zephyr, Give a Party.

Again a charming social function, one of the most successful of a typical Chicago summer season, was recorded in our meteorological midst yesterday.

Heading the receiving line and in that genial, jocund humor that has always characterized his appearance here, was the host, O. Sol, capably assisted by gentle Eolus, Zephyr, and the weather man.

The guests, Mr. and Mrs. Chicago and the kiddies and the stranger within our gates, reported as usual that a most pleasant time was had by all.

An Outdoor Function.

As is customary, the function was held outdoors, the guests indulging in various diversions, such as beach bathing, motoring, golfing, walking, visiting the parks or attending baseball jousts. The sunlight and the aforementioned east wind combined to make it a great day.

The felicity of the occasion was furthered by the many favors, past and present, conferred by the host and future ones promised the guests by him and the weather man. Among the many sweet remembrances was a loving cup from California, bearing the state's great seal and the inscription, "To Miss Chicago, the sun-kist orange of the world, which leads the world in weather styles."

Swell Night, Too.

Just before the vespertine hour had marked the conclusion of the main function, the weather man announced that the maximum temperature for the day was 68, from 1 to 4 p. m., and the minimum 64, and that today it would be fair and warmer. Then there was an evening weather performance that was on a par with the daytime affair—a perfect night.

"And I am going to continue to send you some gentle north to northeast winds," added Eolus, after which the happy occasion declared adjourned until today.

Lump of Sugar Costs $5 in Petrograd; Dysentery Rages

STOCKHOLM, Aug. 9.—Famine in Petrograd has attained terrifying proportions and an epidemic of dysentery is raging throughout the city, according to messages received here. Food prices became fantastic when the rations were reduced recently, the dispatches say, a small lump of sugar costing from $5 to $6 and a pound of white bread selling at $60.

'NO NEW SHOES IN TWO YEARS'—ROGER SULLIVAN

Santa Barbara, Cal., Aug. 9.—Roger Sullivan of Chicago, who came here in the private car of Cornelius K. G. Billings for a stay at Montecito, declared today that neither he nor Billings has bought a new pair of shoes for two years.

"We are wearing old ones because during the war it was patriotic to do so and since the armistice we feel prices are too high."

Sullivan says continued demand for more money by unions and profiteering charges against manufacturers are due to "a diseased collective mind."

Since the war, he declares, manufacturers have ceased to protect the public from demands of unions and not only grant raises asked without fighting to lower them but add another profit of their own, which the public must pay.

H. C. FRICK PAYS $1,500,000 FOR ART ENAMELS

New York, Aug. 9.—Henry C. Frick has added to the art collection in his Fifth avenue home, at a reported cost of $1,500,000, the famous Limoges enamels included in the collection of the late J. Pierpont Morgan, according to an announcement today.

There are about forty bronzes and tryptychs. Notable among the enamels are portraits by Leonard Limousin and earlier artists, such as Monyaerni, Nardon, and the Penicauds. The Penicauds are represented by the three members of the family, Jean first, second, and third.

In 1915 Mr. Frick bought for more than $1,000,000 some of the rare Morgan porcelain. Previously he had acquired the famous Fragonard paintings.

SUSIE ENDS WILD CAREER BY NOOSE

Susie was a naughty bear, and came a naughty—and knotty—end. The end of a rope, my dear. Susie had been sent to Great Lakes, and the agent at North Chicago left her sealed in a nice crate.

But Susie didn't like the crate and broke out of it. She didn't like the freight car, either. So she broke out of that. She scared a woman most to death and then she went for a walk.

But the agent got a rope and walked after Susie, put a noose around her neck, and left her tied up. Susie didn't like that at all. She sulked and wouldn't let any one come near. The noose became tighter; but Susie would not let anybody help her. So she choked to death. And she might have had such a good time eating peanuts, if she had only been nice!

FATHER ACCUSES HIS DAUGHTER AS HUSBAND SLAYER

She, with Doctor, Held to Grand Jury at Macomb, Ill.

Macomb, Ill., Aug. 9.—[Special.]—Dr. C. W. Alverson and Mrs. Lawrence Clugston were arrested today, charged with the poisoning of the woman's husband, who died on July 20 after he had been treated by Dr. Alverson for typhoid fever.

The arrests were ordered by the coroner's jury, and the couple were remanded pending action by the September grand jury.

Shortly before Mr. Clugston died another physician was called in, but he said he could find no trace of typhoid fever. At the death of Clugston there was no suspicion that there had been any foul play.

Woman's Father the Accuser.

Developments in what the prosecution claims is a love triangle came rapidly before the funeral, however, when S. J. Bagley, father of Mrs. Clugston became inquisitive and carried his suspicions to the coroner. The latter immediately ordered a post-mortem examination.

Dr. William D. McNally, chemist to Coroner Hoffman of Cook county, was called into the case and after an examination declared he was unable to find any symptoms of typhoid fever, but that he did find 4.27 grains of arsenic. When his report was received the arrest of the couple was ordered.

Boarded at Farmer's Home.

Clugston was a farmer and some time ago Dr. Alverson, who is 51 years old, sought board at the Clugston home. He was taken in and it is believed that his acquaintance with Mrs. Clugston ripened as his stay lengthened. He formerly practiced in Chicago, it is said.

Germans Take First Step to Negotiate Reparations

VERSAILLES, Aug. 9.—[By the Associated Press.]—Baron Kurt von Lersner, head of the German peace delegation, today notified the secretariat of the peace conference that a commission, headed by Director Bergmann of the Deutsche bank, and including representatives of several governmental departments, had been formed to negotiate with the interallied commission on reparations.

EXTRA

Girl Friends See Murder in City Park

Robert Charles Wilson, a student of Northwestern university, was murdered shortly before midnight last night while taking an auto ride with a young friend and two girls in Marquette park.

The murder was committed by two young holdup men, who escaped.

The police of the Englewood station and detectives from the bureau are searching the south side for the murderers but at an early hour this morning no trace of them had been found.

Girls Witness Tragedy.

Young Wilson, who was 21 years old and lived at 6807 Union avenue, was a junior at Northwestern. He was accompanied by Frederick White, an accountant of the International Harvester company, living at 6422 Yale avenue. The young men had been driving with two girls, Miss Edna McAver, aged 22, of 7011 South Wabash avenue, and Miss Marie Kaluk, aged 21, of 7341 Union avenue.

As they were going along the main road in Marquette park, at what would be Sixty-ninth street, just east of Kedzie avenue, the two holdups jumped from the bushes. Aiming their revolvers at the driver they halted the automobile.

Relieved of Valuables.

"Get out, all of you."

The young men and women complied. The robbers lined them up along the side of the auto and went through their clothes for their valuables. When they had completed relieving them of their money and jewels, the bandits commanded:

"Now, turn your backs and don't move for five minutes or we shoot to kill."

Rebels; Pays with Life.

At this command young Wilson rebelled. He made a leap at one of the bandits. As he did so the other fired.

One bullet lodged in Wilson's spine, another in his lungs. Wilson fell in a welter of blood.

The murderers, frightened at their deed, jumped into the bushes at the side of the road and disappeared.

Girls Scream; Call Help.

When the slayers and Wilson began their struggle which ended in the murder, the girls started to scream. Their cries and the shots which immediately followed, were heard by passing autoists and one of these stopped and assisted in placing the victim in his car, which then hurried to the Englewood hospital. But before they arrived young Wilson had died.

The party which preceded the fatal occurrence had been held at the home of Miss McAver, who is the daughter of Fred McAver, and with Miss Klauk, is a comptometer operator at Carson, Pierie, Scott & Company's store. Wilson had long been a friend of Miss McAver, but there was no engagement between them, it was said last night.

Wilson was the son of George Graham Wilson, a real estate dealer who for a long time was connected with John M. Smyth & Co.

Climax of Six Holdups.

The murder was the climax to a series of six or more holdups which occurred in various parts of the city last night.

Lieut. Michael Crane of the Englewood station and a squad of his men, as well as the bandit squad of the detective bureau, are among the police who are hunting for the murderers of young Wilson.

Reds Dressed as Women Attack British in North

LONDON, Aug. 9.—[United Press.]—Disguised as women, bolshevik forces attacked British gunners near Onega, on the Archangel front, according to dispatches to the Daily News today. The British escaped through the woods. Retreating British forces shelled Onega, hitting several houses.

FIGHTING THE H. C. L.

What have you done to meet the problem of the high cost of living? Write a letter to "The Tribune" about your experiences. "The Tribune" will pay $1 for every letter printed. Letters received from readers yesterday will be found on Page 4 of Part 6 of "The Sunday Tribune." This department will also appear in each issue of "The Daily Tribune."

POLICE LEAVE STOCKYARDS; STRIKE ENDS

Withdrawal of Cops Brings Order to Resume Work.

The stockyards strike is over. The announcement followed a decision of Chief Garrity to order the removal of all deputy sheriffs and police reserves from the stockyards district. Fifteen thousand strikers, members of all unions involved in the walkout which threatened to tie up Chicago's packing industry, who had assembled in a massmeting at Fiftieth street and Oakley avenue yesterday afternoon, heard the news and were told by their union officials to report for work at the yards Monday morning.

Chief Garrity's decision came after a conference with city and state officials, it is said. Earlier in the day he had refused the union's request for withdrawal of the guards, but following a conference with Federal Judge Alschuler the labor leaders again approached the chief and received the reply that the police and duepty sheriffs would be withdrawn at once.

Unions Claim Victory.

J. W. Johnstone, secretary of the Stockyards Labor council, announced the "victory" of the unions to the crowds which had assembled "as a protest against police and military protection in the yards."

He advised all the workers to return to their jobs Monday morning, but to continue their campaign to "make the yards 100 per cent union." He appealed for cool headedness and anity among the workers, white and black, and reviewed the history of the walkout and its result, declaring it "one of the greatest victories ever won by union labor in the last decade." Secretary Johnstone spoke in English.

John Kikulski, organizer of the A. F. of L., explained the truce in Polish to those not speaking the English language.

Only when touching upon the packers and the inauguration of military guards did Secretary Johnstone become bitter in his speech.

Assails the Packers.

"We sent our boys overseas to fight against Germany, to die in battle," he declared. "They fought for democracy—that the world might live in peace and harmony. And America is a part of the world. We want a little of that democracy ourselves. The packers want their own democracy, their kind of democracy, which means, 'We do as we damn please!'

"I have no fight against the militia. They are just a bunch of kids, most of them. Really, they're boy scouts with men's weapons in their hands. But the deputy sheriffs—they're nothing but a bunch of ——

"The day when the laboring man could be treated as a workhorse is gone. The real day of labor is at hand! And the victory of labor can only come through the laboring men's organizations, the labor unions!"

The crowd cheered, and after listening a few moments to Kikulski, broke up in little groups to go home. Little excitement was manifested.

Following the main meeting of the workers, the engineers, who had threatened a walkout, had a short conference, at which they decided to go back to work. "Everything is settled," announced M. F. Weggener of the stockyards council. "We will not strike on this question. Wait until the wage issue comes up."

Wage Issue up Tuesday.

The decision to remove the police came as a relief to the union leaders, for on Tuesday morning the ever-present wage dispute comes up in a new form before Federal Judge Alschuler, mediator between the packers and the employés. Hints of a general strike if the judge's award should be unsatisfactory were plentiful at the meeting yesterday afternoon.

Nearly 500 policemen and 250 deputy sheriffs were withdrawn from the yards district, only about 100 remaining in the boundaries. These, with the exception of the men stationed on regular patrol duty, will be taken out before Monday morning.

Figures on the number of men on strike varied widely again yesterday, the packers and police maintaining the union claim of more than 32,000 was exaggerated. The packers, in a stat-

ment shortly after noon, admitted 10,604 men were out in the Swift, Armour, Wilson, Libby, McNeil & Libby, and Hammond plants. No mention was made of the smaller institutions.

Claim Two Shutdowns.

The unions claimed the Omaha and independent companies were so demoralized by the walkout they were forced to shut down. According to Deputy Alcock, who toured the yards, visiting every plant, both the Omaha and independent companies were managing to operate.

Fortunately for the packers, the strike occurred Friday and extended into Saturday, a day on which no killing is done at the yards. Had the walkout occurred earlier in the week, the handicap would have been much more serious, it is said.

Everett C. Brown, president of the live stock exchange, yesterday announced Armour & Co. were operating on an 80 per cent basis, Morris & Co. on a 60 per cent basis, and the smaller concerns on a slighlty lower basis. The normal killing per day for the entire stockyards was set by Mr. Brown at 15,000 hogs and 12,000 cattle.

STEEL MEN TO VOTE

Approximately 40,000 iron and steel workers in the South Chicago, Indiana Harbor and Gary districts are expected to vote on a strike for higher wages, shorter hours and better working conditions next Thursday. The vote will be held at Lincoln hall, Ninety-first and Calumet streets, South Chicago, under the auspices of the Allied Iron and Steel council.

According to Frank Doyle, general secretary of the council, the union leaders have been organizing the district for the last nine months, and now claim over 90 per cent of all employés in iron and steel plants. Yesterday the following letter was sent to each member of the organization:

"The union committees of the Allied Iron and Steel council are now seeking to secure higher wages, shorter hours and better working conditions from the steel corporations. Are you willing to back us up to the extent of stopping work should the companies refuse to consent to your demands? Vote yes or no."

Among the plants concerned are the Illinois Steel plant, better known as the South Works, in South Chicago, with a pay roll of 11,000 men; the International Harvester company, subsidiary plant, known as the Wisconsin Steel company, South Chicago, with 4,500 men; the Iroquois Iron company, 3,000; the Interstate Iron and Steel company, 2,500; the Western Steel Tire and Foundry company, 4,000, and other smaller plants in South Chicago; the United States Steel corporation, Gary, Ind., 11,000; the Inland Steel company, Indiana Harbor, 4,000; the Marks Steel company, Indiana Harbor, 3,000, and various other plants in the Whiting and Hammond districts.

DISCUSS CHURCH UNITY PROGRAM

Buffalo, N. Y., Aug. 9.—The world inter-church movement was among the important subjects considered at the closing sessions of the Christian Endeavor world conference here today.

"The basic foundation of this movement does not rest upon an organic unit, but rather on spiritual unity," said the secretary, the Rev. J. Campbell White.

"We are not arguing for church unity—let that take care of itself. The movement is a serious effort on the part of Protestant churches and agencies to work together to map out a world program for the spread of the gospel."

End Trial of 14 Negro Soldiers at Camp Grant

Camp Grant, Rockford, Ill., Aug. 9.—[Special.]—Trial of the last of the fourteen Camp Grant Negro soldiers alleged to have assaulted a white woman in May, 1918, was completed today.

Private Elizer Chapman, the last defendant to face the military court was the only one of the Negroes who had not previously been tried. He was brought back from France under guard and his trial, which lasted but two days, was the speedy ending of the most sensational criminal trial in the history of Camp Grant.

Within a few days the findings of the army court will be forwarded to Washington for final review by President Wilson.

Tokio Newspapers Close; Refuse Raise to Printers

TOKIO, Friday, Aug. 8.—Virtually all newspapers here have suspended, owing to printers' demands for higher wages, which the owners refuse. Numerous strikes are in progress elsewhere in Japan, some of the governmental establishments being affected. There have been no disorders.

Swiss Will Seize Food Held for Higher Prices

BERNE, Switzerland, Aug. 9.—Food Minister Kaepelli, at a conference held at the federal palace today to seek means to reduce the cost of living, declared that stocks held for speculation would be seized for the benefit of the population. The creation of a federal office to fix prices was proposed.

Great Lakes Pilot Flies 140 Miles in 70 Minutes

Waukegan, Ill., Aug. 9.—Ensign R. P. Applegate, seaplane pilot of the aviation mechanics' school at Great Lakes, has smashed another seaplane record. He flew 140 miles in 70 minutes yesterday.

OCEAN STEAMSHIP MOVEMENTS.

Arrived.	Port.
DANTE ALIGHERI	New York
LA SAVOIE	New York
MONGOLIA	New York
Sailed.	**Port.**
HELLIG OLAV	New York
BINTANG	Manila
COLORADO SPRINGS	Seattle
MEXICO MARU	Seattle
JAVA MARU	Tacoma
GRAY EAGLE	Port Gamble
BOXLEUTTE	Aberdeen

The Chicago Tribune.
THE WORLD'S GREATEST NEWSPAPER.

Vol. LXXVIII. Sunday, Aug. 10. No. 22.

Published daily at No. 7 So. Dearborn Street, Chicago, Illinois.
Mail Subscription Price—Daily with Sunday for one year—$10.00.
Entered as Second Class Matter, Aug. 8, 906, at the Postoffice at Chicago, Illinois, nder the act of March 3, 1879.

MEAT PRICES SOAR IN YARDS H. C. L. PUZZLE

Packers Deny Increase, but Buyers' Bills Show Contrary.

BY ARTHUR M. EVANS.

The old cow is jumping over the moon again at the stockyards. Wholesale prices of meats have shot up. Purchasers report their bills for last Friday were between 14 and 36 per cent higher than their Thursday bills for the same grade and quality of supplies.

Right here a little element of mystery enters. The packers deny any advance has been made. The government bureau of markets, too, says that during the week ending Friday beef did not go up, although pork went up about 1 or 1½ cents a pound.

The purchasers, however, refuse to be convinced. They exhibit actual bills, which they pay by checks, meaning so much cold hard cash.

Here Are the Figures.

Here are the figures taken from bills for foodstuffs bought on Thursday and Friday, indicating increases in meat prices per pound:

WHOLESALE MEATS AT YARDS.

	Aug. 7.	Aug. 8.	Pct. advance.
Beef loins	.36	.45	25
Beef loins and ribs	.35	.40	14.3
Chucks of beef	.16	.20	25
Pork loins	.35	.40	14.3
Veal [saddles]	.22	.30	36.3
Lambs	.28	.32	14.3
Sausage	.27	.35	30

Buyers who reported the advance and displayed their bills as "Exhibit A" said when they asked the reason they were told it was the industrial situation. The railroad strike and the embargoes were slowing up shipments; cattle were not coming in; hence production was falling off and markets were running down. Hand in hand with the transportation difficulty traveled the troubles at the yards and the walkouts, all meaning diminished production, even if the railroads were at normal.

Armour Denies Raise.

"It was explained," said one buyer, "that stocks were down and demand was heavy, and whenever that comes to pass it means a squeeze play that always shoots prices higher and beans the public."

Denial that meat prices soared on Friday was made by Armour & Co. in an "authorized statement."

"There has been no appreciable advance in meat prices, despite reports to that effect," it read. "It can also be said that the strike has not affected and probably will not affect the price of meat."

Dealers reported a scarcity of beef, veal, and pork, especially in the cheaper cuts.

"You simply can't buy what you want at the yards," said one. "I went out there with a pocketful of dough and had to skirmish around for hours before I could get satisfactory cuts at any price."

How the System Works.

While Sherlock fills up the old black briar and discovers which is right, the denials of the packers or the bills the purchasers, the public can see in it all an illustration, anyhow, of the spiral jumping contest between wages and prices.

Here's the way they are booting each other up the incline:

High cost, due measurably to an overloaded system of distribution, helps to start off a demand for higher wages. From this issue the strikes and walkouts.

These, in turn, cut down production or the transportation of goods, which means markets are depleted and high cost of living gets another boost.

Even casual observers say that, although food profiteers are slaughtered, the cost of living problem will not approach a real solution unless at the same time production is put back to normal and then increased.

Tension Is Lowered.

Three important pieces of news last night indicated a lowering of the industrial tension and a prospect that the cost of living question, which is at the basis of the unrest, may be attacked simultaneously from the angles of production and distribution. They were:

Ending of the stockyards strike.

Indications that the railroad shopmen in the Chicago district will follow the lead of their fellow workmen and go back to their jobs Monday, removing the transportation menace which threatened Chicago industries and markets.

Announcement from Frank Farrington, president of the Illinois Mine Workers, that 90 per cent of the striking miners in the Belleville district returned to work yesterday. Some mines had been considering shutting down—the troubles would have tended toward reduction of coal supplies, which with railroad troubles might have meant a fuel famine in certain Illinois communities next winter.

Thinks Crisis Is Past.

"It looks as if the crest has been passed in certain groups," said one well informed labor leader last night. "There is plenty of unrest still, but these are all evidences that more stable conditions are approaching.

"Soak the profiteer—that's the place to start, because quickest results can be got at that link in the endless chain.

"And as soon as the workers get the idea that living costs are coming down, they'll get after the production end, and first think we know the country will be booming.

"But it's time for fossilized employers, who think we are going back to 1914 conditions, to get it into their heads that the world has traveled fifty years or a century in the last five years. I believe the bulk of the employers realize this, but the quicker everybody gets up to date the faster will the industrial situation become more settled."

H. C. L. Worse in Other Lands.

After looking over his meat and grocery bills, the ordinary householder may get a grain of comfort out of the fact that cost of living in many other countries has advanced much greater than in America. The British ministry of labor has just issued the following table showing the percentage increase in retail food prices since July, 1914—copies reached Chicago a day or so ago:

	July, 1917.	July, 1918.	—Latest data—
United States	43	64	80 [June, 1919]
United Kingdom	104	110	104 [June, 1919]
France [Paris]	83	106	148 [Mar., 1919]
Do [other cities]	84	144	177 .....
Belgium [Brus'ls]	..	...	233 [May, 1919]
Italy	72	153	167 [Sept., 1918]
Portugal	72	...	151 [May, 1918]
British dominions—			
Canada	57	75	81 [Feb., 1919]
Australia	26	32	35 [Dec., 1919]
New Zealand	27	39	42 [Feb., 1919]
South Africa	..	32	36 [Mar., 1919]
India [Calc'ta]	16	31	35 [Nov., 1918]
Norway	114	179	175 [Dec., 1918]
Sweden	81	168	234 [Feb., 1919]
Denmark	66	87	86 [Jan., 1919]
Holland	42	76	107 [Feb., 1919]
Switzerland	78	122	139 [Mar., 1919]
Spain	27	51	.....

Industrial Peace Big Need.

"Without industrial peace the cost of living can never be reduced," said Stephen A. Day, president of the League for Industrial Justice. "We must restore the rhythm and continuity of production and eliminate the waste before we can begin to discuss economy in industry.

"It is axiomatic that the true interest of both employers and employés rests in relations of harmony and mutual understanding. Selfish groups in both of the great industrial elements are striving for mastery and are equally unmindful of the injury they are doing to this great land of ours.

"Close, personal contact between employer and employé and full and free discussion of the other's attitude with reference to wages, hours, and working conditions will accomplish much in the obtaining of industrial peace, provided it is agreed that such peace will be founded upon justice and a square deal to all of the elements involved. It must be generally recognized that all men who work together are in a real sense partners."

Two Killed, One Hurt as I. C. Train Hits Automobile

Mattoon, Ill., Aug. 9.—Wayne Buckler, a son of T. J. Buckler of this city, and Miss Lola Hanna, a daughter of Mr. and Mrs. D. W. Hanna of Kansas, Ill., were killed this afternoon. An automobile in which they were riding was struck by an Illinois Central passenger train. Miss Mildred Werden, a daughter of George Werden of this city, was seriously hurt.

Riot Zone "Veterans" Parade in Loop

First Regiment of Reserve Militia Wins Cheers After Tour of Duty in South Side's Trouble Area.



PHOTO BY TRIBUNE NEWS PHOTO SERVICE.

RIOT TROOPS MARCH THROUGH LOOP TO HOMES

11th I. N. G. and 1st Reserve Militia Are Reviewed.

The riot district's "army of occupation" has started its march back to civil life.

Every regiment has been withdrawn; city and military officials have pronounced the rioting at an end. Chief of Police Garrity said that his police-men would be able to handle the situation from now on.

At 9 o'clock yesterday morning Col. Lorenzen and Col. James E. Stuart brought their 1st and 11th regiments, respectively, into formation at Michigan boulevard and Roosevelt road. A march through the loop followed. They stepped to a martial tune with the neatness of overseas "vets" and drew round after round of handclapping and cheers from the hurrying loopers.

Scatter to Homes.

At Madison and La Salle streets the 11th regiment, I. N. G., branched off and marched to Madison and Market streets, where they boarded army trucks and were whisked to their armory, 2656 West Madison street. Then they gathered carfare and scattered to their homes.

At State street and Jackson boulevard the 1st regiment boarded trucks and went to the 7th Regiment armory. There they were dismissed.

Only one casualty marked the movement. Private Ferdinand Cooney of Company H, 1st regiment, bruised his hip while leaping onto a truck at Sixty-third and Halsted streets. He was checked off as unfit to march and sent to his residence. The injury was not serious.

Before the demobilization the men of the 1st regiment presented a wrist watch to their commander, Col. A. F. Lorenzen.

Third Escapes Hike.

The 3d regiment under Col. Anson Bolte did not parade. They were demobilized at their armory after the 1st regiment set out for the loop.

The dismissal of the 1st, 3d, and 11th regiments marked the exit of the last of the state troops that had been called to preserve order. The 2d, 4th, 9th, and 10th regiments were ordered to their homes late on Friday.

Although satisfied that the rioting is at an end, Adj. Gen. Dickson will maintain the army "G. H. Q." at the Congress hotel until next week. A report of the activities of the men by the commanding officers will be made out within a few days.

Lowden Goes Home.

Gov. Frank O. Lowden stated that the necessity for troops on the south side was at an end and left for his Sinissippi home yesterday.

"I need a rest and I hope they'll let me take it. I am satisfied that the situation was well handled and desire to compliment the men on their efficient work."

French Civil Budget Wins Approval of Lawmakers

PARIS, Aug. 9.—[Havas.]—The 1919 budget for the civil services, submitted by Louis Klotz, finance minister, has been adopted by the chamber of deputies and the senate.

CHIEF'S STAFF FIRE STAR OWNER CALLED FIREBUG

"Squirrel" to Face Arson Charges Before the Grand Jury.

Carl Johnson, 6120 St. Lawrence avenue, the holder of a "chief's staff" fire star recently given him by Fire Chief O'Connor at the recommendation of a deputy state fire marshal, will be arraigned before the grand jury Monday on charges of arson in connection with the recent race rioting.

Johnson is the son of P. A. Johnson, who for years has been the proprietor of a large clothing store at Fifty-fifth street and Wentworth avenue. He is 22 years old and known on the south side as "Squirrel" Johnson.

The allegations to be presented to the grand jury is that, together with Harry Sherlock, proprietor of a cigar store at 5454 Wentworth avenue, and others, Johnson threw some gasoline on a house owned by Jane Honeywell, white, at 5432 South La Salle street, in which a Negro family had been living. According to Morris Wilson, chief investigator for the state's attorney, Fred Brissa, 16, and William Geary, 17, were induced to throw lighted matches on the gasoline by the older men, among whom were Johnson and Sherlock, who is 31 years old.

Three Attempts Made.

Three attempts, at half hour intervals, were made to light the home, and on the third the man succeeded, according to Wilson, in burning the house pretty effectively.

Other arson charges will be presented against Henry Rathmann, 6720 South Ellis avenue; George Francis Gallagher, 1333 West Seventy-second place; Owen McCabe, 1304 Seventy-third street, and Emmet Darcy, 6319 South May street, all white.

The two former will be charged, according to Wilson, with burning a shoe shining parlor owned by William Dennis, colored, at 1236 West Sixty-ninth street. They denied the burning, but Gallagher admitted he put a sign in the place, which stated, "This Place Is Going to Be Run by White Men."

McCabe and Darcy, 16 and 17 years old, admitted they "chipped in" for gasoline, which was used to burn the barn of Gene Harris, at Sixty-ninth and Elizabeth street.

Highwayman Beats Negro.

Another case which is to go to the grand jury is that of Joseph Kondracki, a highwayman who vented his hatred upon a Negro in the midst of a holdup. It is charged Kondracki with two other men, whom he refuses to name, went to the garage of Charles F. Meyer on the west side at 2 o'clock on the morning of July 31. They tied Harold Wilson, colored, of 2934 Calumet avenue, who was in charge, to a chair.

Kondracki then picked up a hammer. "Well," he said, "I'll show you how the white men treat a nigger these days," and he beat Wilson, despite the fact that he was tied to a chair, over the head and body with the hammer.

WASHINGTON NEWS —IN BRIEF—

[Washington Bureau of The Tribune.]
[BY A STAFF CORRESPONDENT.]

WASHINGTON, D. C., Aug. 9.

PRESIDENT WILSON'S appeal to labor, particularly the railroad workers, to be calm in the post-war industrial crisis and to act like true Americans brought a reply from heads of the fifteen railway organizations assembled here on wage problems and in the interest of nationalizing the roads.

In response to the president's dictum that "there must be no threats," the labor leaders said that they have no desire to impress upon the public "by violence or threat" the proposal that the railroads be nationalized, but they frankly stated if the railroad administration or the president cannot meet the request of the workers for increased wages, "we shall have to try to find another solution."

LEADERS in both branches of congress prepared today to take up for consideration next week the legislative recommendations proposed by the president to aid the government in its crusade against profiteers, hoarding and the high cost of living. The first bill to be taken up by the house agricultural committee will be a measure to regulate cold storage.

THE National Association Opposed to Prohibition has made report on an investigation into increased hotel rates all over the country, which says that the rates have been raised from $1 to $7 a day per guest and that prohibition is the cause. Deficiencies in hotel earnings laid at the door of prohibition, the report says, will cost the public $500,000,000 during the next year.

THE senate foreign relations committee plans to summon Col. E. M. House of the American peace commission, in an effort to get facts regarding the peace negotiations which Secretary Lansing and the president have not supplied.

GOVERNOR ALLEN of Kansas, former Governor Dunne of Illinois, Frank P. Walsh, and others proclaimed as "leaders of national thought," conferred here today with officials of the railroad brotherhoods in the interest of the Plumb plan to nationalize the railroads and on questions of industrial democracy and general problems existing between capital and labor.

UNWARRANTED STAIN WIPED OFF A. E. F. SOLDIERS

[Chicago Tribune Foreign News Service.]
[By Special Cable.]

PARIS, Aug. 9.—General headquarters, A. E. F., wishes to correct the widespread and false impression in the United States that all the American soldiers still in France have been kept here because of their misconduct in contracting venereal disease which is a court martial offense.

Hundreds of soldiers still in France have received letters from wives, sweethearts, and mothers intimating that the reason they are not home is because they have contracted disease. These letters have caused a great deal of unwarranted grief.

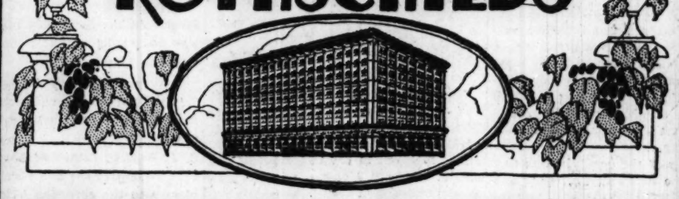
Maj. Gen. J. G. Harbord, chief of staff, today authorized the cabling to the United States of the following official statement:

"It is unjust for people at home to accuse soldiers of the A. E. F. still in France of misconduct, unless they know whereof they speak. It should be known that only a very small percentage of the enlisted men still here are being retained on overseas duty because they contracted disease. Combat units have to be sent home. Affairs of the A. E. F. have to be cleaned up. Some one has to remain here to do the work. I hope this will correct any walse impressions in the States."

200,000 BUSHELS OF GRAIN BURN.

Philadelphia, Pa., Aug. 9.—More than 200,000 bushels of grain, mostly oats, valued at about $170,000, were destroyed by fire today at the plant of the Keystone Elevator and Warehouse company in this city.

ROTHSCHILDS



THE FIRST STORE in the LOOP

"The Fastest Growing Store in America"

Working!—Planning!—Thinking!
Acting!—ALWAYS in YOUR Interest!

Serving the Public—giving the people what they want at prices they can afford to pay, is a "man size" task—but we have set our hand to it and **are seeing it through.** Strongest evidence of this store's success in battling high prices is witnessed in

The Rothschild August Sale of High Grade Furniture

This gigantic money saving sale is attracting people from cities far beyond Chicago. In magnitude, in far reaching savings, and in the quality of the furniture this sale boasts no equal.

For the best values in Chicago tomorrow read our double page advertisement—Part 6, Pages 6 and 7, of this paper.

MOVEO ET PROFICIO
SHAYNE

If You Want Furs, You *Must* Want *Shayne* Furs

There is no in-between Fur quality. Fur is either *good* fur or just fur.

Very few women are content with *just* fur. They rightly want the best, because only the best measures up in style and service to the importance of the average investment that is made in a fur garment.

There is no in-between quality in *Shayne* furs—they are uniformly of the highest quality purchasable. They are, and have been for over forty years, the accepted standard of fur style and value in the Middle West.

During the month of August a discount of 20% will be allowed on all purchases.

If you want furs it is economy to buy *Shayne* furs, for they are all that good furs can be.

JOHN T. SHAYNE & CO.
PALMER HOUSE CORNER

Women's Training Camp Mixes Arts of Peace with "Horrors of War"

Varied Activities Supplement Military Training Program at Lake Geneva, but All Aim at Physical Improvement.



BUGLE CALL HATH CHARMS TO STIR A GENTLE BREAST

U. S. Training Camp for Women Makes Life Snappy.

BY FRED D. PASLEY.

Grim-visag'd war hath smoothed his wrinkled front, and yet——

A bugle, shrilling a ram's horn blast that would have toppled old Jericho's walls instanter, startled our nautical Jehu into spinning the wheel hard aport just as we had rounded another beetling cliff and recalled to us that we were nearing human habitation.

For an eternity, it seemed, our doughty barque had sailed on and on, over a boundless main bluer than the water of the springs of Thermopylæ; on and on, past the pillars of Hercules, far beyond the sunset and the baths of western stars; into an enchanted world, a legendary world of ancient Greece.

Hark to the Bugle!

Ta-a-a-a, ta—ta, ta, ta, ta—again that weird, yet witching, high-piping Pehlevi; a melodic incantation as alluring as any that greeted Ulysses from the sirens' isle. We landed and our barque departed, leaving us, two argonauts, upon an alien shore.

A sylvan, woodland scene it was—high arching ash and oak and hemlock trees, and meads of phlox and black-eyed susans. We made our way through many a tangled brake, expecting momentarily to encounter some panting Daphne in mad flight from a love-smitten Apollo; or an Arcadian Pan, with reeling satyr rout, pursuing a trembling Syrinx; or even a languishing Narcissus——

"Hep, hep—hep, hep, hep; column right, column left; dress up in the rear there; make it snappy; one, two, three, four——"

And Here They Are.

"Gosh," ejaculated Mr. Douglass, our photographer Achates, "gosh, that's what I call going some. They're there, ain't they?"

They were there, all right—a cohort of Amazons, embattled Hippolytes and Penthesileas, marching as to war; doing their squads right and squads left with a zip and a zest that would have boded ill for the myrmdons of any indiscreet Achilles or ambitious Alexander.

Exemplars of a new twentieth century experiment in femininity, an experiment that may cause mere man to be hoist, as it were, by his own Nietzschean petard—we are evolving the superwoman up at Kaye's park, Lake Geneva, the camp of the United States Training Corps for Women.

"We're a couple of journalists from Chicago," we ventured to one of the privates, "and would like to see the lady—or—the commanding officer."

On to the General.

"You wish to see Gen. Cocroft," Private Dash informed us with military brevity. "Follow that path to your left, turn to your right at the big tree, ask for the chief of staff's tent, and I think you will find her there."

Reaching the chief of staff's tent, that officer being Mrs. George W. Plummer of Chicago, we encountered, near the entrance of the khaki brown pyramidal structure, the general, who in civilian life is Miss Susanna Cocroft, exponent of the physique beautiful cult for women.

Erect, square shouldered, garbed in the uniform of brown cotton gaberdine and black sailor straw hat, surmounted with officer's cord and silver star, the general greeted us kindly when we had disclosed our mission.

She'd Tell the Nation.

"I am glad you have come," she said. "I want the nation to know what we are doing. We are trying to inaugurate a movement for the general upbuilding of women's health. Whatever builds up the health of our womanhood builds up the strength of our nation. The war demonstrated to us that we were woefully unprepared in this respect. A bill is now pending in congress to make these camps permanent."

"Ta-a-a-a—" it was the ubiquitous bugle.

"First call for drill," explained Gen. Cocroft, and a few minutes later cotton gaberdined figures began trooping from the pyramidal tents and into the company streets. A couple of regular army lieutenants appeared as if by magic—Myles W. Ward and George Butterfield, we learned later. They supervise the drills.

Quite Rough About It.

"Fall in!"

A very curt command it was, uttered by a feminine voice, and we looked about quickly to discover the owner, which brings us to Corporal Helen Ballack of Madison. Corporal Ballack, it may be explained, is really an acting captain, but so far no rank higher than that of corporal has been conferred among the training corps soldierettes.

"Don't fuss about that dress; leave that hair ribbon alone, and close up on the extreme right; hey, you in the middle, ease back there. You'll do this right or you'll get no mess."

Corporal Ballack speaking—a superwoman at 21; a feminine Volsung, or what you will, to the manner born. If Pershing had discovered Helen, the war in Europe would have been ended before breakfast at Chateau Thierry.

"Forward, harch!" (note the "harch," always the proof positive of your veteran fighting man, the M, no doubt, being sacrificed in the interests of military euphony).

"Forward, harch!" and Corporal Ballack's company and the company commanded by Corporal Sewell Truax of Highland Park filed out of the tent streets and moved toward the east.

It's a Long, Long Way.

"We'll follow them," said Gen. Cocroft, and Mr. Douglas and the war correspondent started harching. We were informed by the general that the distance to the objective was short, but to our hitherto cloistered dogs it seemed longer than the road to Tipperary.

It led out of the woodland and over hill and heath to a large clearing under a blazing sun. How the soldierettes endured the hike we know not, but to us long before the objective was obtained it had become a sort of bunion pilgrim's progress.

Posting ourselves under a sheltering oak we began a mental inventory of Gen. Crocroft's forces. They numbered about 100. Types varied. One private was pointed out to us as the mother of eleven children. Corporal Truax possesses two. Of the 100 about fifty were single.

Friend Husband would have thrilled with pardonable pride could he have spared sufficient time from his housewifely duties to witness the martial spectacle. With the ease of a Blue Devil, Friend Wife was executing squads right and left; to the rear, march; mark time and other military maneuvers, with apparently not a thought of the blistering sun.

The marched them up and they marched them down, across and back and then around, with but one diversion. That was when Mr. Douglass, peerless, paramount, faced the embattled host, master of all he surveyed, and with puissant digit signaled them to "see the birdie," while he clicked the camera.

A Busy Program.

From reveille, at 6:50 in the morning, until taps, at 10 at night, they are in constant training, the daily program including, in addition to the drills, swimming, walking, calesthenics, and lectures by various government experts on household economics, nursing, social hygiene, child welfare work. Then there are lessons in singing and interpretative and folk dancing.

Physical perfection is the cardinal point of their camp creed, the camp shibboleth being "the fat shall be thin and the thin shall be fat."

A cuboid Venus, say, arrives in camp. Lo! through the magic of the test poise and correct posturing—we borrow Gen. Cocroft's technology—she is soon reduced to Hogarthian lines of beauty.

As for the skinny, be they as lean as Paraoh's kine, it is guaranteed they shall eftsoons face any one piece bathing suit without a qualm.

Contraband of War.

All this was disclosed after the reportorial eye had observed the utter absence of artificial pigmentation and but few powder puffs. The corset, the devil curl, that decoy of credulous man, and the old fashioned bustle are contraband of war at Lake Geneva.

They have pushed back the hands of the style clock a thousand years.

Even the modified French heel, so dear to womankind, has been banned. The dictum of Napoleon that an army travels on its stomach has been set aside. An army travels on its feet and the dogs of war must be conserved.

They gathered round the camp fire after mess and regaled us with songs and stunts and yells. Particularly we remembered "Hullabaloo, hooray, hooray; hullabaloo, hooray, hooray; woman's training corps; U. S. A.; ray!"

Who said, "Frailty, thy name is woman"?

Tramp, tramp, tramp, the girls are HARCHING.

PACIFIC FLEET AT LOS ANGELES

On Board the Flagship New Mexico Off the Port of Los Angeles, Cal., Aug. 9.—[By the Associated Press.]—The Pacific fleet came today to make its bow to Los Angeles. Six dreadnaughts and two older class battleships dropped their mudhooks this afternoon at the San Pedro breakwater while twenty-three destroyers, with the mother ship, the cruiser Birmingham, and the tender Prairie came up into the inner harbor for anchorage.

The flagship New Mexico, with the secretary of the navy's flag—four white stars and an anchor on blue—flying from the main truck took up anchorage outside the harbor.

On board the New Mexico with Secretary Daniels and family, making the trip from San Diego to San Pedro, were Gov. Stephens, California; Gov. Larrazolo, New Mexico, and a welcoming committee from Los Angeles.

STREET GAMING AGAIN REVIVED BY BERLINERS

[Chicago Tribune Foreign News Service.]
[By Special Cable.]

BERLIN, Aug. 9.—Street gambling is seen in Berlin once more. Late last evening the dice tables appeared on Friedrichstrasse, the famous all-night street of the German capital, and the "Come on, boys" chatter of the operators was heard above the talk of the crowds.

The reappearance of these street games, so numerous in the wild days following the second revolution, is taken as proof that Berlin again is slipping.

As gambling goes, the individual losses and winnings are not large, but these pikers are wagering their food and lodging. When they swarm in thousands around the tables it is believed to indicate a sort of hopelessness which causes them to throw all caution to the winds.

ENEMY SEIZES CADETS' CAMP

Camp Roosevelt, Mich., Aug. 9.—[Special.]—Camp Roosevelt is tonight in the hands of the enemy.

Following a battle of two hours today the small force of defenders of the camp were overpowered and forced to surrender to the invading army. It was the first battle staged at the camp and the student soldiers won the praise of the officers.

Although the decision went to the attacking army, the invading forces suffered "great loss of life," and for more than an hour the defenders held the pass leading from the hills into camp. It was not until two other forces of the attacking army had entered the camp from other sides that the small camp force surrendered. The armored car and tank played an important part in the engagement. The sham battle delighted the cadets. . . .

BELGIUM WILL RECLAIM FARMS

BRUSSELS, Aug. 8.—[Delayed.]—The government has undertaken a vast project for reclaiming devastated lands in the battle zone. The farms will be taken over from their owners and worked under the latest scientific principles, and then returned in first class condition.

TWO LAY CLAIM TO $150,000,000 TRACT IN "STREETERVILLE"

THE Potter Palmer estate, "Captain" George Wellington Streeter, the Shaw Taxicab company, the Blue Valley Creamery company and 336 other persons and companies are made defendants in a suit filed in the federal court yesterday afternoon by Mrs. Elizabeth Schmidt and Herman Krueding.

They allege the defendants are illegally occupying the land between the Chicago river on the south, North avenue on the north, St. Clair street on the west, and the lake on the east, declaring the property rightfully belongs to them. As evidence they cite documents lost in the Chicago fire and declare land east of the original tract, which has been reclaimed from the lake, also belongs to them.

The claim dates back to at least 1889, when Peter T. Johnson sold a bathing beach he had conducted on the river at St. Clair street to Barbara Schmidt. Johnson obtained the land in 1863. At that time it consisted of seventy acres, but since it has been expanded by reclamations until it now consists of 200 acres, valued at $150,000,000, according to the complainants.

The claimants find justification for their claims in the burned records act of Illinois, asserting their titles were destroyed in the Chicago fire. They ask an injunction restraining the present occupants from remaining on the land. Attorneys C. E. Milroy and Frank H. Novak represent the complainants.

ILLNESS DRIVES MAN TO SUICIDE

William Scanlan, 38 years old, 1545 West Seventy-first street, an electrician, committed suicide last night by shooting himself. His wife heard the shot and found him lying on the floor. The police found a note addressed to his wife. It read:

"Dear Birdie: Please do not worry. You will find everything in my old vest pocket. Well goodby. WILL."

"P. S.: I am awful sick, this will end it all."

ANSELL IN VETERAN SOCIETY.

New York, Aug. 9.—Lieut. Col. Samuel T. Ansell, formerly acting judge advocate, has been appointed junior vice commander of the United American War Veterans and chairman of the organization's council of administration, it was announced today.

Henry White Received by Premier Clemenceau

PARIS, Aug. 9.—Henry White of the American peace mission and Baron d'Estournelles de Constant, who recently returned from the United States, were received this morning by Premier Clemenceau.

Chile Releases Interned Crews of German Ships

SANTIAGO, Chile, Aug. 9.—The Chilean government has set free the crews of the German cruiser Dresden and the German raider Seeadler. The crews of the Dresden had been interned since 1915.

August Fur Sale In Progress

In view of the steadily increasing price on all furs it is of a decided advantage for you to make your selections now.

One of the furs noted for its wearing qualities and beautiful lustre is Skunk (Black Marten).



We have a special Scarf of Skunk 45 in. long, slightly curved at the neck: it is 5 stripes wide, with head, tail and paw trimming; the lining is shirred brown silk; an unusual value at $97.50. Other Scarfs at $37.50 and up. Muffs at $50.

Special price this month on all repairing and remodeling.

A deposit on your purchase will enable us to hold it in storage free of charge until desired.

Knotek & Toncray
59 East Madison St.
2nd Floor, Mallers Bldg.

KANSAS WIFE CRIES TO EUROPE: "COME OVER AND HELP US"

HERE'S a plaintive cry from Kansas for help. Mrs. E. D. Wilson of Strong City, Kas., has reached the point of desperation and wants to import a maid "who would stay more than two months." She wrote to the "Fatherless Children of France" in Chicago, and offered to pay the way across the ocean of a French, Belgian, or even German woman who would come and help her.

She says she has a strictly modern house, electric washing machine and vacuum cleaner, that she can pay $6 a week, and that the maid will have a good room to herself. There are five children, but the mother takes care of them herself.

"My idea was to get a woman that wanted a home," she wrote, "and was competent to take full charge of the house. If you cannot help us do you know any one that can? If so, pass my letter on. We do not care whether the girl or woman is from France, Belgium, or Germany, or any place over there. We will pay her fare if she is competent and what we want."

ANTISEPTOL SYSTEM (Main 2080). "The Perfect Liquid Soap Service."—Adv.

PERSHING'S TRIP TO BELGIAN KING NOT ABANDONED

PARIS, Aug. 9.—A report was current in Paris this afternoon that Gen. Pershing had been recalled suddenly to the United States and would abandon his visit to King Albert of Belgium, planned for Sunday. It was stated at the general's office that no one there was aware of any change in his plans. Gen. Pershing's special train, in fact, was at Lille this evening, taking him on his way to Belgium for his visit.

Pershing Not Called Home.

Washington, D. C., Aug. 9.—It was said that so far as the war department was concerned there was no immediate reason for ordering the return of Gen. Pershing. Such an order would come from the president as commander in chief of the army.

Inez Milholland Memorial to Benefit Women Writers

New York, Aug. 9.—[Special.]—In memory of her daughter, Inez Milholland, suffrage worker, Mrs. Jeanne R. Milholland has set aside a cottage on the county estate of the family, Meadow Mount, in the Adirondacks, for a vacation and rest resort for women newspaper and magazine writers of New York City.

ANNUAL AUGUST SALE of FURS

We are entering the second week of our highly successful August Sale, and suggest an early visit on the part of those who would take advantage of our gorgeous selection of beautiful Fur creations at the tempting

REDUCTION of 15% to 25%

Furs selected at this time may be placed in storage until desired for the Winter months.

Staedter's
13TH FLOOR STEVENS BLDG. 17 N. STATE ST. CHICAGO.

RECEIVER GETS THIRD RAIL AS STRIKERS VOTE

Offer of 5 Cents Increase Is Turned Down by the Men.

Aurora, Ill., Aug. 9.—[Special.]—Employés of the Aurora, Elgin and Chicago railroad, who have been on strike since July 30 for an increase in wages of 21 cents an hour, this afternoon almost unanimously voted down an offer of the company to raise their wages 5 cents an hour and to pay them time and a half for overtime. The vote was taken at a special meeting in Aurora, Elgin, Wheaton, and Batavia, and out of 511 votes there were only 32 who favored the company's proposition.

While the men were voting announcement was made that Judge Ev. ans, in the United States Circuit court in Chicago, had appointed Joseph K. Choate receiver for the railroad following the filing of an involuntary petition in bankruptcy by attorneys representing the General Electric company of Chicago.

See Hope of Settlement.

The men see in the appointment of the receiver a chance of settlement of the strike at an early date by the granting of their demands.

Edward McMorrow of Chicago, member of the executive committee of the Amalgamated Association of Street and Electric Railroad Employés, addressed all four meetings this afternoon. He advised the men to "sit tight."

In the offer of a 5 cent increase to the men Mr. Faber said that the company figured on increasing the fares on the Aurora and Elgin city lines from 6 to 8 cents. With a 5 cent increase the wages of conductors and motormen on the Aurora and Elgin city lines would be 38½, 39½, and 46½ cents per hour; on the Aurora-Elgin branch, 45 cents; on the Aurora-Yorkville, 43 cents, and on the Third Rail, 43, 45, and 51 cents.

Will Retain Faber.

Mr. Choate is vice president of the J. G. White Management corporation of New York. He has had forty years of experience in railroad direction and at present has charge of seven steam and electric lines in the United States, Central America, and the Philippines.

Mr. Choate has announced he will retain Mr. Faber as his representative and general manager.

NO PLAN FOR TRAIN SERVICE

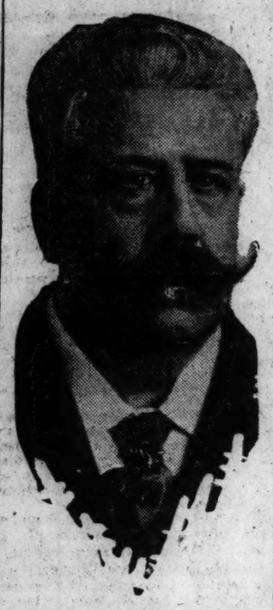
Receiver Choate was reached at the Blackstone hotel. He said that he had made no plans for resuming service on the lines of the company and added that the situation as regards the men is still in the hands of Mr. Faber.

Boy Running to Movie Is Badly Hurt by Auto

Six year old Allen Ball, 549 West Seventy-ninth street, running to a movie show, was probably fatally injured yesterday by the auto of Patrick Costello, 8057 Stewart avenue. The boy is at St. Bernard's hospital.

DEATH CALL HEARD

Famous Composer Who Is at End of His Career in Rome.



RUGGIERO LEONCAVALLO.

[Photo by Matzene.]

ROME, Aug. 9.—Ruggiero Leoncavallo, the composer, is dead.

Ruggiero Leoncavallo was born in Naples in 1856. He received his musical education in the Conservatory at Naples and at the age of 16 made a tour as a pianist. Leoncavallo probably was best known for his opera "I Pagliacci," which he composed in 1892. He was a man of letters as well as a musician and was a Wagner enthusiast, having done much to make that composer's works popular in Italy.

Others of Leoncavallo's operas were "Medici," "Savonarola," "Trilby," "Cesare Borgia," and "Zaza." He first visited the United States in 1906.

Central Taxing Power Favored for Germany

WEIMAR, Aug. 9.—[By the Associated Press.]—The Association of States, as the old imperial council is now called, has voted to present to the national assembly the imperial impost tax proposed by Minister of Finance Erzberger.

This decision approves the Erzberger plan of unified imperial taxes, which abolishes the right of states to impose such taxes, and was bitterly contested.

This is regarded as a great personal victory for Erzberger. The Association of States must approve every bill before it goes to the assembly, and its approval often assures the passage of a bill.

New Revolts Beginning in Persia and Turkestan

LONDON, Aug. 9.—The Mohammedans of northeastern Persia and Turkestan are rising against the bolsheviki because of resentment over conscription, according to dispatches from Simla, India.

6 CENT TICKETS SCORNED, BUYER SEEKS 'L' RULING

Appeals to Utility Body, Citing "Good for One Fare" Clause.

The Circuit court of Sangamon county may be asked to solve the troubles of the forehanded folk who, suspecting a raise in fares would be granted the elevated lines, supplied themselves with a reserve stock of tickets while they could be purchased for 6 cents.

Julius Bauer, 1729 North Francisco avenue, already has appealed to the public utilities commission, complaining that, although the tickets he purchased while the rate was 6 cents, read "good for one fare," the elevated railroad agents now refuse to accept the tickets without payment of an additional 2 cents.

His Ticket Scorned.

In his letter to the utilities commission Mr. Bauer states:

"I presented ticket No. 909759 to the agent of the Metropolitan West Side Elevated railway at the California avenue station of the Humboldt Park branch, and he refused to recognize it as 'good for one fare' without the payment of an additional 2 cents.

"I bought this ticket and some others at the same station on the 6th of August, and paid for this ticket and for the others the prevailing rate of 6 cents. The agent stated she had instructions not to honor this ticket at its face value, which reads 'good for one fare.'"

Mr. Bauer points out that thousands of others have the "good for one fare" tickets, which they cannot use except by paying an additional 2 cents.

Says Contract Exists.

The commission has authorized the railroad company to refuse to honor these tickets, but Bauer points out that the "good for one fare" notation on the ticket makes it a contract between himself and the railroad company, under which the railroad company is bound to allow him a ride in exchange for the ticket.

Germans Find Secret Plans for Big Strike

BERLIN, Aug. 8.—[By the Associated Press.]—The government announces the discovery of an extensive secret strike movement, which, if successful, will lead to a general railroad strike in central and perhaps all of Germany on Sept. 1. Spartacan and communist agitators are charged with being the leaders of the movement, which the government is using every means to suppress.

TRACTION SYSTEM TO BE MODEL FOR WORLD — MAYOR

Thompson Says He Has Plan for Complete Reorganization.

Mayor William Hale Thompson took another step yesterday in his "fight to the last ditch" against the increase of surface and "L" fares to 7 and 8 cents.

In a signed statement the mayor announced that he will shortly present to the public a plan whereby the "arrogant and autocratic traction policy" of the companies must give way to "a management in the hands of men responsible to the people."

The increase in fares awarded by the public utilities commission, the mayor characterized as a "vicious public hold-up" and the fares are the result of "a long contemplated and adroitly executed plan of the traction bosses," according to the mayor.

Mayor Won't Give Details.

The mayor was not ready to give the details of his plan, which he said is designed to give Chicago "a transportation system which will be a model for the world." Whether it is to be an effort to cancel the 1907 ordinances, leaving the companies operating in the streets "at sufferance" in an attempt to force them into sharing with the public the management of the lines, or further legal steps to revoke the companies' charters, was left to conjecture.

The mayor's declaration of war against the "traction bosses" and the new fares is as follows:

"The decision of the state public utilities commission of Illinois, as it appears to me, is neither fair nor just to the people of Chicago. The imposition of increased street car fares upon the people without a full and complete hearing of the people's side of the case, and without a physical valuation of the companies' properties upon which to compute its earnings and base rates of fare to the public, is unfair and unjust.

"Conscienceless Plunderers."

"The decision serves as a standing reminder to the people of Chicago that they never have and never will receive justice or equity or the benefits of square dealing from the crew of conscienceless plunderers now owning and operating our local transportation lines. A square deal for the people is furthest from any thoughts controlling their profiteering designs. Their action in securing a raise of fares in the manner in which it has been done should wipe out any vestige that might remain of public confidence in the present traction management.

"They obtained the valuable franchises which they hold in the streets of Chicago from the people under a contract to maintain a 5 cent fare, with universal transfers, during the life of these franchises, which still have eight years to run. In the hearing just completed they have willfully ignored the rights of the people, who are the owners of the streets—the most valuable asset to the companies' business. This fully convinces me, and I believe convinces the people of Chicago, that the present traction management is entitled to no future consideration, because it recognizes responsibility only to the companies and none to the people.

Refers to Inaugural Message.

"In my second inaugural message, submitted to the city council on April 28 of this year, I called attention to the fact that the people by their votes in the mayoralty election favored the maintenance of the 5 cent fare, with universal transfers, upon our local transportation lines, and in stated that the terms of the 1907 contract ordinances be complied with until a new traction policy is approved through a referendum vote. Yet, in the face of this mandate, a long contemplated and adroitly executed plan of the traction bosses is consummated to thwart the will of the people.

"The increase in car fares awarded the companies is a vicious public hold-up by the brazen and unscrupulous crowd representing the ownership and operation of our street railway systems, who have apparently perfected all the preliminary arrangements for an interminable scheme of wholesale and retail plunder.

"What do the people of Chicago think when they pay their added fares and realize that they are contributing to dividends on over $75,000,000 in watered stock, and to the upkeep of traction officials, drawing salaries of from $40,000 to $60,000 a year, and who hold utter disregard for the public welfare?

Fight to Go On.

"The fight for the 5 cent fare will go on by and with the aid of the people. The fight for better service will go on. The fight for honest traction management will go on. The city government will contest, with every resource at its command, the infliction of this added oppression upon an already overburdened constituency. We will fight the traction magnates now clutching at the public throat until their greed is conquered and their plans of extortion defeated, and until government irresponsive to the people becomes answerable and obedient to the people.

"There is hope for the future. The ultimate result of the present decision will be that the arrogant and autocratic traction policy with which Chicago is afflicted must give way to a management in the hands of men responsible to the people, who can be directed by the people and who will be concerned in the people's interest.

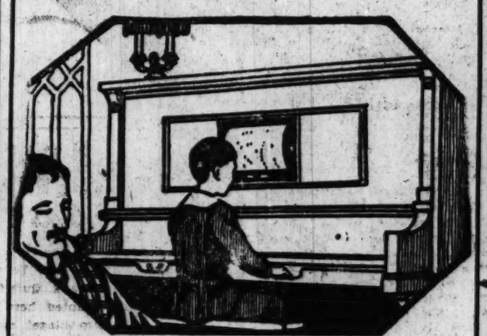
"I shall in the near future present a plan whereby such a situation can be brought about and whereby either the ownership or operation of our traction lines, or both, may be in accord with the reasonable desires of the public, and give Chicago a transportation system which will be a model for the world."

DIES OF INJURIES IN CRASH.

Frank Ringer, 47 years old, 4343 Park avenue, died in the German Evangelical Deaconesses' hospital of injuries received when he was hurled to the pavement in front of 4718 South Racine avenue as a result of the oil sprinkler upon which he was riding having been struck by a street car.

WURLITZER

One music house that makes piano buying easy—



EVERY piano is marked in plain figures. One price to all—a commission to nobody Our 63 years of music business under this "one price-no commission" plan has made us the world's largest music house It is the only fair and square way You are welcome at all times to call and inspect our beautiful stock of high grade prominent makes Before buying anywhere investigate this one price plan. You will not be urged to purchase.

A player roll department worthy of your inspection. We specialize in the popular Q. R. S. and Rythmodic rolls. Pay this newly remodeled department a visit.

THE RUDOLPH WURLITZER CO.

329-331 So. Wabash Avenue

Just North of Van Buren

FURS

DIRECT FROM THE FACTORY

Guaranteed

TO LAST THREE SEASONS

You save almost half by buying your furs from the factory.

Here coats and scarfs of style and individuality are made by expert furriers at a saving to you of over 30%.

The coat pictured here is one of our leaders. It is a Hudson Seal, with collars and cuffs and three row border of Marten. It is guaranteed to last for three seasons, as are all our Hudson Seal Coats. The regular price of this coat—the price you would have to pay in any other store—is about $560, but the price here at the factory is only

$427.50



36-inch belted model—large Marten collar and cuffs—$328.00.

45-inch belted model—large Marten collar and cuffs—$435.00.

Upstairs Store —Low Rental

No expensive store rent to add on the price of your coat. Our store and workrooms are upstairs—not down on the street where rents are high.

Highest Quality Best Workmanship

Miller Coats are the very last word in style and distinctive quality. Only high grade furs and experienced furriers are employed in making these garments.

Miller & Co.

North American Building, 36 South State Street

ADOLPH MARKET COMPANY



REDUCE THE HIGH COST OF LIVING

by trading with us. Write or ask for our Weekly Bargain Bulletin. Mailed to any address free. We deliver to all parts of the U. S.

Special Cut Prices for Monday and Tuesday

Bacon Swift's Premium, sweet and mild, half or whole sides, lb.,	48½c	Hams Morris' Sugar-Cured Calas, 8 to 10 pounds average, lb.	26½c	Steaks Sirloin or porterhouse, choice, young and tender, lb.,	24½c
Veal Fresh Cut Shoulder Chops, per lb.	22½c	Sugar 5 lbs. Domino Pure Cane Granulated, with $1.50 purchase in grocery department, at only	55c	Eggs Strictly fresh, dozen in carton, at	45c
Sausage—Swift's finest Liver or Bologna,	18½c	75c value Best Mixed Tea, lb.	49c	Butter Finest Elgin Creamery, special, lb.	56c
Chuck Roast—Choice young and tender beef,	18½c	New pack Peas, doz., $1.70; can	15c	Best Grade Butterine	35c
Salt Pork—Sweet pickled bean pork	28½c	Imported Orange Marmalade, jar, 22c		Cheese Full Cream Wisconsin, 60c lb. value	32c
Smoked Butts—Arnold Bros.' sugar cured and boneless	42½c	Albcore Tuna Fish, 30c can	18c	Best Old Brick Sharp	39c
Sausage—Fresh made breakfast links	20½c	Vanilla or Lemon Extr., 60c bot., 48c		Lemons Large, juicy, 50c value, special doz.,	20c
Beef Liver—Fresh cut—young and tender, special	12½c	10 bars Swift's Borax Soap	42c	Dry Onions at the pound	5c
		1-lb. package Baking Soda	7½c	Large bakin Tomatoes at	20c
		3-lb. air-tight bag Green Mill Coffee, great value,	$1.39	Peaches for canning at wholesale prices.	
		$3.25 value can of Wesson Salad Oil	$1.49		
		20c lb. mixed Pickling Spices	29c		
		1,000 cans Lakeside Pork and Beans or Brown Beauty Beans, 20c value, per dozen, $1.85; can,	14c		
		½-lb. Finest Ground Cinnamon	19c		
		1,000 cans Sardines in Imported olive oil, can	15c		
		1 lb. Pure California Fig Jam, 30c value, jar	22c		
		1-lb. can White Pepper, worth 70c, can	45c		

TRY OUR FAMOUS NON-ALCOHOLIC BEVERAGES.

D. & C. MALT EXTRACT

THIS PRODUCT PROTECTED BY U. S. PATENTS

is the pure, concentrated extract of malt and sugar, containing all the nutritive elements the human body requires. Its easy digestibility makes it an ideal food for invalids, convalescents, nursing mothers, and all affected with weak stomachs. D. & C. Malt Extract is the greatest household beverage and health producer ever produced. Case of 12 Mason jars, including Hops, $1.6; each jar, 95c

$1.25 value Kuemmel, Vermouth, Creme de Menthe, Creme de Violet, Creme de Vanilla, Sloe Gin, Dry Gin, special at	75c	225 cases of 9 half-gallons pure Loganberry Loju Syrup, per case, $11.50; each	$1.39
Theo. Nett Sparkling Grape Juice, special, qts., 80c; pt.	49c	250 cases of 9 half-gallons pure Loganberry Loju beverage, per case, $9.00; each	$1.09
De Lima, St. Dennis brand, the delicious, healthful thirst quencher. $1 bottle for this sale	59c	350 cases 4 oz. bottles Loganberry Loju beverage, per case of 6 dozen, $6.25; six for	55c
Pure fruit syrups—Grenadine, Raspberry, Orange, Blackberry, Loganberry, special $1 values	49c	Virginia Dare, bottle	25c
		Concord grape juice, quarts	30c
		Celestins French Vichy, quarts	20c

Women's and Misses' Wearing Apparel of the Better Sort at Popular Prices

Jerome & Co

208 So. Michigan Ave.

Opposite Art Institute

August Fur Sale



Radical reductions in prices during our August Sale. Every coat is from 25 to 40 per cent less now than our September prices.

The coat illustrated is of choice Hudson Seal 30 inches long—extra large collar and cuffs of genuine Marten. Special August price,

$350

FINAL CLEARANCE of SUITS & DRESSES

Cloth suits in navy blue, black or tan. Former prices to $87.50.

Final Prices, $25 & $35

50 dresses of georgette crepe or taffeta silk, all in perfect condition. They sold up to $75.

Final Price, $25

THE AUGUST SALE OF Washable Blouses

Brings You These Excellent Offers

This will be one of the greatest value giving weeks in our history. Prices are going up rapidly now, so we urge you to buy as many blouses during this sale as you can use for some time to come. We purposely refrain from quoting regular prices—values speak for themselves.



Dainty new Blouses, cotton, voile and organdy or combinations of both, in all white, stripes and self color; some smartly tailored; also lace trimmed; very charming styles at $1.95—$2.45

Voile Waists, many very pretty models in checks and plain colors, specially priced, $1.25

Fine Organdy and Voile Blouses, daintily tucked and embroidered, and some lace trimmed, many novel styles and new ideas in collars, sleeves and necklines, very special at $2.95—$3.95

Finest quality French Voile Blouses, some beautifully hand embroidered, others tastily trimmed with lace and fine pin tucks at $4.45—$5.45 $6.95—$7.95

You may order styles illustrated by mail by addressing main office, 4714 S. Ashland Av.

Women's Fine Silk Hose, pair	$1.95		
Silk Chemise	$2.95	Cotton Gowns	$1.25
Silk Covers	$1.45	Cotton Chemise	$1.00

THE CHICAGO SPECIALTY WAIST SHOPS Inc.

M. SCHLEIFER, Pres.

SOUTH SIDE
NEW STORE—6301 S. HALSTED STREET
6209 S. HALSTED STREET
4714 S. ASHLAND AVENUE
1302 E. 63rd STREET

NORTH SIDE
1008 WILSON AVENUE
3242 LINCOLN AVENUE

WEST SIDE
3351 W. 12th STREET
1365 MILWAUKEE AVENUE

YOU CAN DO BETTER AT FRIEND'S H. FRIEND YOU CAN DO BETTER AT FRIEND'S

32 and 34 South State St.

AUGUST SALE OF FURS

Savings of 20 to 33⅓%

This is the opportune time to buy Furs! We invested heavily in the highest grades of Furs 'way last December—the savings go to our patrons!

November Price		August Sale Price
$135.00	Sealine Coat—30 inches long	$ 92.50
198.00	Natural Muskrat Coat—with border	147.50
300.00	Hudson Seal Coat—30 inches long	195.00
350.00	Hudson Seal Coat—Beaver trimmed	245.00
95.00	French Coney—30 inches long	55.00
160.00	Taupe Marmot—36 inches long	97.50
235.00	Marten Cape	155.00
245.00	Hudson Seal Coatee	149.50
345.00	Jap Mink Coat—40 inches long	215.00
125.00	Sealine Coatee	82.50

BUY NOW—PAY LATER

Pay a deposit, and we will store your furs free until Dec. 1st. In the meantime you may make convenient payments at our Will Call Office. We urge you to make your selection at once.

230-234 S. Michigan Blvd.

GREENE'S

230-234 S. Michigan Blvd.

Near Jackson Blvd., Railway Exchange Bldg., Ground Fl.



Our August Specials

FURS! FURS!

Buy Now. You will pay more later.

Genuine Hudson Seal Throws

$20.00

Other Fur stores will charge as much as $35.00. This throw is beautifully made, 72 inches in length and 32 inches wide. Silk lined, and can be worn as a cape.

HUDSON SEAL MUFFS

$10.00

Other stores will charge you as much as $25.00 Large Canteen and Bell Shape, silk lined and well made.

It Pays to Advertise in The Tribune

RELEASE SUGAR HOARDS AT ONCE, EDICT BY CLYNE

Links "Price Plot" with Canned Food "Trust"; Goes to Capital.

Linking the "sugar conspiracy" to the $100,000,000 canned food "monopoly" and connecting the two with the prosecution of th epackers, United Staets District Attorney Charles F. Clyne is returning to Washington, D. C., today to make new disclosures as a result of conferences yesterday with his assistants and with Edward J. Brennan, superinetndent of investigation for the department of justice.

A million and a half pounds of sugar stored in one warehouse in Chicago and other vast hoarded stocks must be released at once, declared the district attorney, instructing Mr. Brennan to summon prominent wholesale and retail dealers and deliver the ultimatum. Warrants are being prepared for hoarders on evidence obtained by agents of the department of justice. Mr. Clyne said even the smallest grocer will be prosecuted if caught profiteering.

"Sugar Plot" to Jury.

The assistant district attorney assigned to the prosecution of the "sugar conspirators" Col. H. R. Harris Jr., is in charge of the federal grand jury called for Sept. 1, indicating the first work of the jury will be the sugar case.

"People who have sugar not on the market, whether twenty barrels or twenty thousand barrels, must get it moving," said Mr. Clyne. "Sugar sold in various parts of Chicago today at 16 cents a pound."

The connection of the "sugar price conspiracy" with the canned food monopoly was seen in the fact that at the present time—the canning season—sugar is being withheld and at its highest price so the housewife is unable to do the annual canning of vegetables and fruit. This is a direct play into the hands of the canned food combine, it is declared. The canned food is controlled by three men in Chicago, according to Mr. Clyne. Whether these men are packers he did not state.

May Ask Packers Action Here.

At a conference Monday with Attorney General Palmer it is expected Mr. Clyne will urge that the indictment of the packers be asked of a grand jury in Chicago instead of in Texas, Missouri, Kansas, Ohio, or New York.

"Chicago is no place for the food profiteer, and I am going to see that every individual or clique of men banded together for the purpose of robbing the public is sent to the penitentiary," said Mr. Clyne in a statement early yesterday. "I have a mass of evidence gathered by the federal trade commission and the department of justice and every gouging profiteer or food hoarder will be prosecuted to the limit."

Mr. Clyne returned only last Friday from Washington, where he had been in conference with the attorney general's office as to the method of going about the prosecution of the food hoarders.

He said Assistant United States Attorney General Oliver E. Pagan, indictment expert, would arrive in Chicago some time early next week and go about the preparations for the indicting of the alleged profiteers and hoarders.

Mr. Clyne immediately went into conference with his assistant, R. A. Milroy, Mr. Brennan, and Master in Chancery C. B. Morrison, the last named of whom assisted in the prosecution of the "beef trust" in 1905.

Sheehan Denies Charges.

Charges of profiteering and conspiracy, which have been brought in Pittsburgh against the Central Sugar company of Chicago, are denied by George W. Sheehan, president and owner of the company.

"We are accused of having sold sugar at 15 cents," he said. "The fact was I was selling sugar that cost me from 12.75 cents to 13 cents and took nothing but a legitimate profit. There was no conspiracy; my salesmen simply did as I told them to do."

HARLEQUIN AND COLUMBINE

Circus Folks Who Make the Old Feel Young and the Young Feel Gay.



HURRY! YOU'LL HAVE TO HURRY! CIRCUS PA-RADE!

Ji-gantic Elephunts; Ji-raffes; Taggers; It's All Free.

Over the Van Buren street bridge in Grant Park there is a tented joyland that keeps the kids and the grownups as well sitting on the edges of their seats through about as speedy a hair raising, humorous and neck twisting three hour period as has come to Chicago in a long time in the form of a circus.

And every little kiddie in town is going to have a chance to see it, elephants, lions and all, for the management announced last night they have obtained the permission of the city authorities to have a street parade tomorrow morning. It's going to leave Grant Park at 10:30 o'clock and move through the principal streets. It's all going to be there—1,200 riders and marchers in costume, forty-one elephants and 700 horses—three miles of it, with all the cages of the rolling menagerie open.

Types of All Times.

From the moment the "grand introductory pageant," a flaming, spangled procession of all periods and all nations, moves around the track, until the Roman lady in white tights wins the two horse standing race, there is not a moment when the tension is allowed to relax.

There is a nimble little man named Mons de Long who slides down a rope from the top of the tent to the ground on his head and, not satisfied with that, straps roller skates where his hat ought to be and leaps the gap. There is little Miss Tiny Kline, announced as "the girl who keeps you guessing," and, O yes, there's something brand new at the circus this year—the ringmaster, in stentorian tones, invites all to "kindly" remove their hats.

Death of Barleycorn.

The death of John Barleycorn is mourned by clowndom. You see him carried to his last resting place followed by his family of rednosed mourners and one in particular who bears a large placard: "See America thirst." And there is the 6 months' old eugenics baby that has whiskers and knotty muscles that outdo the men who chop trees down in three minutes.

While one man rushes by in a motorcycle side car labeled "Rushin' bath," waving his Turkish towel and soap on high, there comes whizzing from the other direction a bucking flivver that leaps and snorts and spits until the fat policeman is compelled to dive for safety under the carpet in the center ring. And then comes the kaiser in a barrel, in the garb of Adam save for a large iron cross, moaning "All I've got left is von headache."

The Peanut Butcher.

And one man, with three front teeth missing, who had stood in front of the dollar seats for about five minutes with a large basket of peanuts, finally set the basket down in disgust and bellowed: "Hey! Don't forget! You eat peanuts at a circus!" A shower of nickels came his way. The dollar sitters had thought he was one of the clowns.

But there is one person the reporter failed to see. He feared he might not be equal to the strain. Her picture is splashed in seven colors in front of the sideshow. She is Mme. Suritha, "paragon of panoramic pulchritude, acme of animate art." The reporter is going back to see her. He has until next Sunday afternoon, the closing performance, to brace himself for the ordeal.

NEW POLISH ENVOY IN PARIS.

PARIS, Aug. 9.—Count Maurice Zaoyski, Polish minister to France, presented his credentials to President Poincare this morning.

QUIGLEY TAKEN AS MURDERER OF BANK CASHIER

State's Attorney Hoyne yesterday received word from New York of the arrest there of Frank Quigley, alias Frank Hudson, wanted here for the murder of William Biegel, cashier of the Metropolitan State bank, Thirty-sixth place and Halsted street, who was shot and killed March 13 while resisting an attempted holdup.

The arrest of Quigley, who is charged with having fired the fatal shot, places under arrest the last of the three men who are said to have participated in the holdup.

The prisoner, according to the New York police, denied ever having been implicated in any holdup in Chicago.

The others are William P. Brady and William Fox, who are now in the county jail here charged with murder.

The jealousy of a jilted sweetheart is said to have led to the capturing of Quigley. According to Mr. Hoyne, a woman, who said she was an old sweetheart of Quigley's, came to him Thursday morning and told him that Quigley was in New York, registered at the Hotel Monterey, Ninety-fourth street and Broadway, under the name of Frank Hudson. She said he was living there with another woman for whom she, the informer, had been cast aside.

The New York police were notified and the arrest followed. Because of Quigley's athletic build—he is over 6 feet tall—Sergeants Kane and Brennan, the largest men on the Chicago force, will be sent east today to guard him on the way back.

Brady and Fox were taken into custody soon after the shooting, and both are said to have confessed.

Biegel was shot and died six weeks later in a hospital.

CALLS RAISE IN RENT 'WORTHY OF A STICKUP MAN'

Tenant Says Wm. Mason Jumps Rate from $35 to $55.

Rent increases of William Mason, 2033 Birchwood avenue, are "worthy of a stick-up man," according to J. C. London, 2043 Birchwood avenue, who, with two other tenants, laid their complaints against Mr. Mason before Commissioner of Public Service Reid yesterday.

The number of complaints now in the hands of the commissioner, who is to turn them over to the council investigating committee this week, reached 150 yesterday. The increase in numbers is showing that the complaints tend to group themselves around certain landlords and it is into these increases that the investigating committee will go at its next session.

Jump from $35 to $55.

"While looking for rent hogs kindly investigate W. Mason, 2033 Birchwood avenue," reads Mr. London's letter. "He owns the buildings on Birchwood avenue between Robey street and the Ridge. He has notified his tenants that apartments will be increased Oct. 1 from $35 per month to $55 and $60 per month. The nearest store to these buildings is a mile away and the nearest transportation is on Clark street, a half mile away. Such an increase in this case is worthy of a stickup man."

Says Landlord Adds $16,560.

In a letter to THE TRIBUNE H. E. Green, 4237 Broadway, totals the rent increases of his landlord, William Pickel, with interesting results. The advances on Mr. Pickel's apartments, which go into effect Oct. 1, according to Mr. Green, are as follows:

Seventy-two four room apartments from $35 to $50.

Twelve three room apartments from $22.50 to $45.

Twelve two room apartments, from $32.50 to $45.

"The total rental for the year of these flats is $39,240," writes Mr. Green. "The increase in rent is $16,560 a year, and it does not seem possible that the increased taxes amount to this sum over what the landlord paid last year."

G. W. Lester headed a list of eighteen tenants of the Ferguson court apartments, 4710-4716 North Bernard street, who protested yesterday against rent increases varying from 25 to 33 1-3 per cent, effective Oct. 1.

Complaints of a Day.

Other complaints received yesterday were:

Miss Mae Smith, 3629 Maple Square avenue, $37.50 to $45.

E. H. Levenstein, 1331 South Avers avenue, $45 to $65.

Miss Loeb, 2269 North Kedzie avenue, $40 to $60.

Bernard McMahon, 4232 South Michigan avenue, employed in the city collector's office, an increase of 33 1-3 per cent.

Franklin T. Rinder, 3944 Rokeby street, $35 to $45.

J. L. Johnstone, 5190 Oakdale avenue, $55 to $70.

Three clerks are kept busy in the office of the commissioner of public service compiling the complaints.

312 WOUNDED MEN IN DAY RECEIVE VICTORY BUTTONS

WOUNDED veterans were in evidence in greater numbers than usual yesterday in the long queue of men that lined up at the central recruiting station, 526 South State street, to get their victory buttons. A tabulation by Capt. C. W. Burkett at the close of the day showed of the 1,892 men who appeared for buttons 312 who had been wounded or gassed during their army careers.

The greatest rush began at noon, when the workers were released for the half holiday. Field clerks and army nurses began to appear in greater numbers. A dozen record men and four army nurses brought their discharge certificates and received their buttons.

An announcement from the war department contains the information that additional certificates of merit are to be granted men who were wounded. The certificates bear the name, rank and organization of the recipient, a statement he was wounded in action at such and such a place and the signature of the president. The certificates are to be awarded in the next thirty days to men in the service as well as to those who have been discharged. The latter will receive their certificates through the mail.

A résumé of the last three days at the bureau for returning soldiers, shows that of 929 men who applied for positions, 962 were referred to opening and 615 obtained jobs.

BRITISH LABOR SHIRKED, DIDN'T EARN PAY, CHARGE

LONDON, Aug. 9.—Sir John Hunter, director of factory construction and iron and steel production under the ministry of munitions, today said that in the erection of works for the air ministry no man employed had earned the money he received.

These men numbered 70,000, Sir John declared, and in some cases wages were drawn regularly and charged to the government for men who did not exist.

Sir John added that he had found a conspiracy of government men and contractors, saying some of them were arrested, but the crown declined to prosecute them.

GROCER CARLILE KNOWS NOT WHEN TO OPEN "STORE"

Sale of Army Food to Chicago So Far Is Only Fiction.

Inquiries are unanswered and orders unfilled, canned meat and vegetables valued at $1,000,000 remain locked in government warehouses, and the sale of army food to the people of Chicago is apparently only a pleasing fiction.

Postmaster William B. Carlile, the United States grocer, doesn't know when he will open for business. In fact, he stated yesterday, that after days of waiting for instructions from Washington he is without information of the sale other than that carried in the press dispatches.

Nothing Doing.

"There is nothing doing yet," John McGrath, secretary to the postmaster, announced. "The postmaster has not received instructions about the sale, nor the blanks to order from the quartermaster."

At the quartermaster's headquarters a clerk in charge said something about Aug. 18, but he wasn't sure whether that was the date the sale would start or not. But he was positive it hadn't begun. It was up to the postmaster, anyway.

The passing of the buck starts at Washington and ends there.

What They Say in Capitol.

According to the department at the capitol the purchase of army food in Chicago must be through the zone supply office by orders through the postmaster. The details of how the distribution is to be made are up to local officials, Washington states. It may be by parcel post, through the social and playground centers, or the school buildings.

The quartermaster's department in Chicago in turn refers inquiry to the postmaster and the postmaster admits he doesn't know.

"I have wired Washington for information, and I can make no announcement until I receive an answer," Mr. Carlile stated. "I know nothing about the sale except what I see in the newspapers. I cannot understand why I have not been notified. There must be some mistake."

She Just Ran Into His Flat to Take a Bath

It was almost midnight when he found his wife Rose in the apartment of Alexander Pirie, Harry Hanson, 679 North Dearborn street, testified before Judge John M. O'Connor in the Superior court. She gave the explanation that she "had just run in there to take a bath," Hanson said.

"I just went over to see Pirie to make a friendly call," Hanson said, "and when I got there I found my wife in his apartment. She said she just went in to take a bath and get cleaned up a little. In a few minutes Piri came in and admitted that he had been intimate with her."

Judge O'Connor granted the divorce.

CULVER HONORS CHICAGOANS.

Among the permanent appointments to commissioned offices in the battalion of the Culver summer naval school were the following Illinois boys: Ensigns, E. B. Christiansen, 5417 North Paulina street, and E. H. Bensinger, 4001 Calumet avenue, Chicago; E. C. Sumner, Milford, and C. A. Brassett Kenilworth. Cadet Christiansen is adjutant of the battalion.

Woman, 76, Burns to Death Warming Her Feet in Oven

After her son John left for work yesterday Mrs. Marie Grimes, 76, thought to warm herself at the kitchen stove in their home at 11830 Harvard avenue. She drew up a chair, opened the oven door, and, seating herself, placed her feet in the oven. Twenty minutes later firemen of engine company 75, called by an alarm turned in by a family living above the Grimes home, found the aged woman burned to death.

Sergt. W. J. Prindiville Marks 30 Years in Service

Several bouquets of American Beauty roses graced the desk of Sergt. W. J. Prindiville at the Gresham station yesterday. A card on the largest read: "Thirty years on active duty today."

Sergt. Prindiville, a practical joker himself, thought he was being made the butt of one by the patrolmen until he looked at the calendar.

LABOR FIDDLES AS TRADE FALLS, WARNS WORKERS

J. P. Hovland Tells Garment Makers That High Prices Peril Industry.

Likening the makers of women's apparel to Belshazzar feasting while the walls of Babylon were being surrounded, J. P. Hovland at a banquet of the Chicago Designers' association, held at the Auditorium hotel last night, bade labor read the handwriting on the wall and be careful.

"The question of today seems to be, 'How little can we do and how much can we get?'" he said. "Labor's eternal demands for higher wages will result not only in stopping the wages which they are trying to raise but stopping industries themselves.

Fears Loss of Market.

"Women made their own garments before the growth of the industry made it practicable to buy ready made clothing, and they will do it again. Labor must not make the price of ready made garments so high that the great garment buying public will quit buying. The entire future of the industry in Chicago rests with the makers of the garments."

Following the speeches, models clad in the styles of the coming fall and winter promenaded along the runway.

Items on Style.

Milady may take interest in the following schedule drawn up by the dictators of fashion:

Suits—Length of coats, 27 inches; fur trimmed; straight skirts; flared coats.

Coats—48 inches in length; great fur collars; no dolmans.

Skirts—From six to eight inches above the ground.

The approved colors will be Pompeian red, fur and nut browns, and several varieties of blue. The correct fabrics will be silvertones, peachbloom, sparkle cloths, and fancy cords.

W. H. Malone Asks Tax Raise from $150 to $4,500

W. H. Malone, candidate for delegate to the constitutional convention, appeared before Edward R. Litzinger, of the board of review yesterday, requesting him to increase his personal property tax assessment from $150 to $4,500, characterizing the tax lists seen to him as "ridiculous." "I want to see other people pay their taxes," Mr. Malone said, "but before I criticize any tax dodgers I want to be sure I've paid my own just taxes."

Seize Seven Physicians in U. S. War on 'Dope' Sale

Baltimore, Md., Aug. 9.—In an effort to stamp out the illegal traffic in narcotic drugs in Baltimore, United States revenue officials and deputy United States marshals arrested seven physicians and three pharmacists today.

Women's and Misses' Suits, Dresses and Capes

LAST CALL

$15

WE place on sale tomorrow (Monday) for final clearance over 1,000 excellent garments at less than the cost of materials alone. Splendid Cloth and Silk Suits (val. to $47.50)—our own clever Silk Dresses (val. up to $35 and $42.50)—and a group of charming Capes, most of them silk lined. This is without question the biggest bargain opportunity you'll have in many a season—last call at only $15

Selling starts at 9 A. M.—No mail orders filed.

Leiser Company

324 So. Michigan Ave., McCormick Bldg.

CUTLER

Fall Footwear Forecasts

During the month of August we will show for your future benefit and guidance a few of our many new style creations for wear this Fall and early Winter. As is customary, these Cutler advance portrayals, before presentation to you, have been made the subjects of most careful study by fashion authorities, and, as now approved, may be accepted as infallible indications of boot-vogue to come.

Remember, too, that despite the constantly increasing costs of shoe production and distribution, Cutler prices are, and will continue to be, *consistently*—not occasionally—lowER.

A Notable Name and Number.

The Cutler Shoe Company

PALMER HOUSE—123 STATE ST. SOUTH

Chicago's Greatest-Oldest Shoe Store

FUR COATS FURS

The Sensation of the August Fur Sales

Positively the biggest bargains in town. We quote just a few of our extraordinary values in fine garments where workmanship, quality and style are combined, yet at prices that mean to you

A Saving of Many Dollars by Buying Now

Hudson Seal Coats, 30 inches long, trimmed with large squirrel collar and cuffs; a beautiful design.. $225.00
36-inch Hudson Seal Coats with large collars and cuffs of Marten or Beaver $365.00
Hudson Seal dyed Sealine Coats, 30-inch, beautifully lined, large collar and cuffs $95.00
36-inch Sealine Coats with large Squirrel collars and cuffs, very handsome $145.00
Marmot Coats, 36 inches long, Kolinsky dye; splendid garments in every respect $95.00
Jap Mink Coats, 30-inch length; beautiful selected skins; a smart Coat $175.00
36-inch length $225.00
Taupe Coney Coats, 36-inch length, large collars and cuffs $58.00
Caracul Coats, 36 inches long, large Jap Mink collars and cuffs, specially priced $85.00

COATEES

A very large selection in Jap Mink, Hudson Seal, Kolinsky, Marmot, and others ..... $55.00 to $225.00

FURS

A Great Selection of Every Description.

Hudson Seal Muffs ..... $ 9.50
Hudson Seal Throws ..... $ 15.50
Fox Sets ..... $ 25.00
Marten Capes ..... $ 38.00
Squirrel Capes ..... $ 38.00
Animal Scarfs of Lynx, Fox, Wolf, etc., at $15.00 to $ 50.00

BRUMBAUGH BROS.

6th Floor Reliance Bldg.

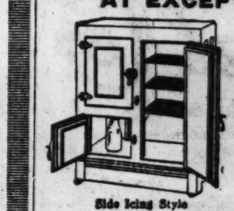
32 No. State St. cor. Washington St.

August Sale of Refrigerators AND HARDWOOD ICE CHESTS

At a saving of FIFTEEN to TWENTY-FIVE per cent on SEPTEMBER FIRST PRICES

Great Variety of Styles to Choose From, in Addition to Lowest Prices in This Advertisement

The Balance of Our BRUNSWICK REFRIGERATORS AT EXCEPTIONALLY LOW PRICES



Side Icing Style

DIMENSIONS Width	Depth	Height	Ice Capacity	Price
31 in. x	17 in. x	43 in.	75 lbs.	$25.00
33 in. x	18 in. x	46 in.	100 lbs.	27.50
35 in. x	19 in. x	49 in.	125 lbs.	30.00
37 in. x	20 in. x	52 in.	140 lbs.	35.00

APARTMENT HOUSE STYLE



Apartment House Style

DIMENSIONS Width	Depth	Height	Ice Capacity	Price
20 in. x	14 in. x	37 in.	25 lbs.	$11.50
22 in. x	18 in. x	50 in.	70 lbs.	18.50
25 in. x	20 in. x	54 in.	100 lbs.	21.00
28 in. x	20 in. x	58 in.	130 lbs.	24.00

THE BRUNSWICK HARDWOOD ICE CHESTS

WITH GOLDEN OAK FINISH



Nos. 1 to 7. Dimensions—Outside

No.	Width	Depth	Height	Ice Capacity	PRICE
392	24 in. x	16 in. x	27 in.	65 lbs.	$13.00
393	28 in. x	20 in. x	31 in.	100 lbs.	18.50
394	34 in. x	22 in. x	33 in.	130 lbs.	22.50
395	40 in. x	24 in. x	35 in.	160 lbs.	27.50

THESE CHESTS HAVE SLIDING COVERS INSTEAD OF LIFT-UP LIDS AS SHOWN IN ILLUSTRATION

No. 394-S

	Width	Depth	Height	Ice Capacity	PRICE
Outside	34 in. x	22 in. x	33 in.	130 lbs.	$22.50
Inside	29 in. x	17 in. x	20 in.		

No. 395-S

Outside	40 in. x	24 in. x	35 in.	165 lbs.	27.50
Inside	35 in. x	19 in. x	23 in.		

No. 397

Outside	50 in. x	28 in. x	34 in.	300 lbs.	42.50
Inside	45 in. x	23 in. x	23 in.		



Above Illustration represents Styles of Nos. 394-S, 395-S and 397

They are metal lined, insulated with charcoal sheathing and are supplied with galvanized steel shelves

IN THIS SALE WE OFFER A LARGE VARIETY

Wickes Glass Lined Refrigerators

Suitable for All Purposes

SIZES FROM 250 TO 1,500 LBS. ICE CAPACITY

THESE ARE WICKES' OPAL GLASS-LINED REFRIGERATORS. MANY OF THESE STYLES ARE EQUIPPED WITH REAR DOOR FOR OUTSIDE ICING. READY FOR IMMEDIATE DELIVERY.

You can take advantage of our EASY PAYMENT PLAN which Permits you to make MONTHLY PAYMENTS. Delivered and set in place FREE OF CHARGE in City Limits. Outside City Limits—F. O. B. Chicago. CALL, WRITE OR TELEPHONE FOR FREE ILLUSTRATED CATALOGUES

THE BRUNSWICK-BALKE-COLLENDER CO.

623-633 So. Wabash Avenue, Chicago, Ill.

Studebaker Bldg. South of Harrison St. Tel. Harrison

DISARM HUNGARY, THEN WE'LL QUIT, SAYS ROUMANIAN

Fought to Save Selves; Budapest Is Under Martial Law.

BULLETIN.

COPENHAGEN, Aug. 9.—(By the Associated Press.)—A dispatch from Budapest says that the new ministry, at its first meeting yesterday, resolved to recognize Archduke Joseph as regent until a national assembly is elected, "so that in these unsettled times there may be one firm center in the country."

PARIS, Aug. 9.—[By the Associated Press.]—"We are at a loss to understand why the allies, and the Americans above all, should criticize Roumania for its action in defeating the bolsheviki in Hungary," said Nicholas Misu of the Roumanian peace delegation today.

"We feel that we have done the entire world a service by giving the Hungarians an opportunity to set up representative government. Furthermore, we were forced to march against Budapest in self-defense. Hungary attacked us and the bolsheviki threatened to overwhelm us from two sides."

Give Time of Removal.

"When other armies refused to move against the Hungarian bolsheviki we moved alone. We shall move our troops from Budapest when the Hungarians have been thoroughly disarmed and no longer threaten our very existence.

"Meantime, we hope the whole world will take pains to learn the truth about the peril which forced us to fight for our lives. We have never left the peace conference and shall obey its orders, but we cannot sign the Austrian treaty if it contains the provisions for the protection of minorities. We believe it is wrong for the big powers to force such conditions on the small powers.

Favored Equal Rights.

"We favored a clause proposed for the league of nations which would have guaranteed the rights of all persons, regardless of race or religion and believe that such action should be taken by all the nations acting together and imposed upon all alike rather than upon a few small powers by the great powers."

M. Misu said that the central powers took 2,000 locomotives from the Roumanians, leaving them only 200, of which eighty were really in good repair.

Roumania probably will get back about 1,000 locomotives under the armistice terms it is enforcing against Hungary, M. Misu declared. These are necessary for reconstruction and work and the feeding of Roumania, he added.

ASKS RECOGNITION

BY FARMER MURPHY.

[Chicago Tribune Foreign News Service.]
[By Special Cable.]
Copyright: 1919: By the Tribune Company.

BUDAPEST, via Paris, Aug. 9.—The new provisional government headed by Archduke Joseph sent a telegram today to Premier Clemenceau of France asking recognition by the allies. He says the new government will convene the national assembly as soon as possible. He guarantees full execution of the terms of the armistice and the reestablishment of productive work.

"We demand your benevolent support and, in the interest of success of our efforts, recognition of our government," is the way the message concludes. The message was signed by Archduke Joseph, Field Marshal.

The archduke, his prime minister, Friedrich, and other ministers called on the allied representatives today to complain of the action of Roumania who had seized all the stores and provisions and refused to let the already starving city have any. They complained particularly about the appropriation of flour and the cutting off of bakeries from the quantities usually received.

Allies had already had occasion to protest to the Roumanian commander against the blowing up of railroad tracks entering the city, thus preventing the entry of food and coal.

IRON RULE IN BUDAPEST

VIENNA, Aug. 9.—[By the Associated Press.]—A state of siege has been proclaimed in Budapest, Hungary's capital, according to dispatches received here.

It is reported that in view of pogroms which had been threatened in Hungary, menacing the Jews, the commander of the Roumanian troops has issued an order that any crime against Jews will be punished immediately by death.

The Roumanian troops have interned the members of the deposed Peidl ministry, a dispatch from Budapest says.

Allies Back Archduke.

GENEVA, Aug. 9.—[By the Associated Press.]—The allies' mission at Budapest, Hungary, after a conference with Archduke Joseph and Premier Friedrich, has, according to a Vienna dispatch received here, sent to M. Clemenceau, president of the peace conference, a report to the effect that the entente representatives are in full accord with the new Hungarian government, recently established under the presidency of the relative of former Emperor Charles of Austria-Hungary.

May Vote on Monarchy.

BERLIN, Aug. 8.—Delayed.—The Tageblatt's Vienna correspondent says it is believed that the elections for the Hungarian national assembly will give a large majority in favor of the reestablishment of the monarchy, with Archduke Joseph as king.

RIOTS IN HUNGARY AND GERMANY



1—Vienna reports that a state of siege has been proclaimed in Budapest. Drastic action has been taken to check threatened pogroms against the Jews. Members of the deposed Peidl ministry have been interned.

2—Dispatches to Paris from American relief officers in Hungary state all transportation, including that on the Danube, has been held up. This has increased danger of famine, and the allied representatives at Budapest have asked the supreme council to force the Roumanians to lift the embargo they have placed on food distribution.

3—Berlin reports fifty persons were killed in rioting at Chemnitz, thirty-eight miles southwest of Dresden, Friday. Troops were overpowered. Reënforcements are being rushed to the affected district.

SPEED PROGRAM OF LEGISLATION TO SLICE PRICES

Congress to Work as Wilson Goes Before the Public.

(Continued from first page.)

had sent word to all absent Democrats to return at once and get to work and Republican leaders recognized the futility of further efforts toward a vacation and made preparations to buckle down to consideration of President Wilson's recommendations next week and to continue work on other pending legislation.

"There always will be bills on the calendar," Mr. Mann said. "If I thought that by staying here for several days, twenty-four hours a day, that we could wind up all legislation for all time, I'd gladly stay. But I'm in favor of congress taking a recess, and whether it does or not, I intend to leave here, and only the designation of a sergeant at arms to keep me here could prevent my going. These bills on the calendar are nothing but chicken feed, anyway."

Clark Urges Quick Action.

"We had better be recognizing conditions as they are," said former Speaker Clark. "We are stuck. We are going to be here until this time next year except perhaps for a week's recess in December. Far from indorsing the idea of a recess as proposed by the gentleman from Illinois, I am going to notify every Democratic member by telegraph to come back here. I think we ought to go on with business."

Representative Green of Iowa, Republican member of the ways and means committee, reminded the house that there are a number of tariff bills on the calendar awaiting consideration.

"The longer they are put off the better it would be for the country," replied Mr. Clark.

Take up Cold Storage Bill.

Representative Haugen of Iowa, chairman of the committee on agriculture, announced that his committee would meet on Monday to consider the cold storage bill introduced recently by Representative Hutchinson of New Jersey.

This bill embodies provisions of the New Jersey law to which President Wilson referred in his address to congress. It provides for the stamping of dates on which food commodities are placed in storage and taken out and limits periods in which different classes of food may be stored without restriction.

The bill does not include any provision for marking the producer's price of commodities upon packages, as recommended by the president. This probably will be provided in a different bill.

Committee Work Tomorrow.

Senator Cummins of Iowa, chairman of the interstate commerce commission, announced tonight that he would call a meeting of his committee Monday to take up those of the president's suggestions with which it will have to deal.

This committee probably will be called upon to consider the president's suggestion for legislation to regulate all corporations engaged in interstate commerce by means of the license system. It also will be required to give its attention to the proposal to stamp the manufacturer's price on all goods carried in interstate commerce.

The federal licensing system already forms the basis of the Kenyon bill to regulate the packing industry. Senator Moses of New Hampshire, Republican, has introduced an amendment to this bill proposing to apply the licensing system to all industries on the theory that it is unfair to single out the packers for special treatment. The Kenyon bill and the Moses amendment probably will be used as the framework in the construction of legislation to carry out the president's suggestions.

Hard Fight in Sight.

That the plan is certain to encounter stubborn opposition has already been made plain by statements and speeches in the senate. Some of the conservative Republicans have lined up against the measure as constituting an unwise and illegal venture into the field of governmental interference in private industry. It will require a coalition of the progressive Republicans and the Democrats to put the licensing plan through, and some of the progressive Republicans are manifesting no great enthusiasm for adoption of the licensing scheme if such a far reaching degree as proposed by the president.

In the opinion of some of the progressives, President Wilson is advocating exactly what the Moses amendment proposes, and they regard the Moses amendment merely as a move to block the packers' legislation.

It is expected that the senate interstate commerce commission will appoint a subcommittee to give detailed consideration to the president's recommendations and make a report as to whether legislation should be drafted to carry them into effect.

BEG YOUR PARDON!

P. M. Holmes was referred to on Aug. 8 as representative of the International Brotherhood of Stationary Firemen and Oilers. Mr. Holmes writes he represented local 402, International Union of Steam and Operating Engineers.

On July 17 a story appeared in THE TRIBUNE regarding a loaded dice expert named Frank Fremont. The police gave his address as 4466 Lake Park avenue. An occupant of this building says no such person has lived there. Her name is similar to Fremont and she says she has been bothered since by stares.

In the item yesterday morning concerning the arrest of Frances Mawson THE TRIBUNE gave her address as 8 East Chestnut street. George L. Meyer, owner of the building, says the girl never lived there.

Three Taken After Chase as Auto Tire Thieves

Three young men, suspected by the police of being tire thieves, were taken into custody after a short chase last night at Franklin and Kinzie streets. They had four new automobile tires in the car. They gave their names as Harold Carr, 175 West Division street; Benjamin Mastrossky, 672 North Clark street, and Robert Dolan, 1712 Crilly court. Mastrossky's father, Samuel, runs a second hand shop at the North Clark street address. When the police went there they found a dozen new automobile tires marked below the wholesale price. They were seized.

32 Pittsburgh Farmers Arrested as Profiteers

Pittsburgh, Pa., Aug. 9.—In a drive to curb profiteering among farmers who sell foodstuffs here at abnormal prices and do not properly mark measures as required by state law, Murray Livingston, city ordinance officer, today arrested thirty-two farmers, charging them with misdemeanor.

KING-KELLY CO.
39 So. State St. 17 No. State St.
8th Fl. Mentor Bldg. 10th Fl. Stevens Bldg.
TWO Large Stores Above the High Rent Zone

ADVANCE SHOWING of FALL MODES
PRICED TO SAVE YOU $5 to $45

Progressive women are thinking seriously about the clothes question these days. Their knowledge of present and future unstable economic conditions is leading them to make their purchases of new Fall Suits, Dresses and Coats much earlier than formerly to protect themselves against still higher prices.

This message is addressed to such women. We believe that our showings are most complete in styles and materials, and we know that we can make savings for them of at least $5 to $45.



New Fall SUITS
Exceptional showings of splendid models in all the desirable fall colors. They are extremely smart and practical, and may be had in the desired materials, including Duvet de Laine, Cashmerette, Silvertone, Evora, Broadcloth, Velour, Tricotine, Serge, etc. Unrivaled values, specially priced at
$25 up to $198.50

Early Fall DRESSES
All the new style tendencies are authentically reflected in these beautiful garments. Our collection is very large and offers a splendid opportunity to make a decidedly satisfactory selection at lower prices than are indicated for the near future. Included are models of Tricolette Satin, Tricotine, Georgette Crepe, Taffeta, Paulette, Serge, Trieofine, specially priced from
$16.75 to $85

Smart Fall COATS
This is a notable collection indeed. The values are remarkable. The materials are most desirable and include Silvertone, Evora, Frostglow, Bolivia, Velour, etc. Many fur-trimmed. Prices from
$35 to $165

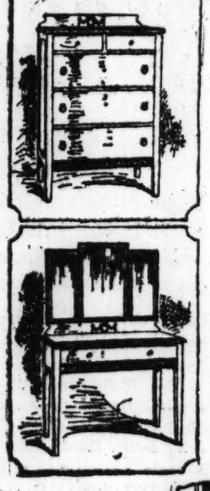
FINAL CLEARANCE SUMMER DRESSES
In order to clean out our entire stock of seasonable dresses we are making radical reductions. There are pretty models in Colored Voile, Figured Voile, Organdies, Linene, Gingham, and a considerable showing of silks, etc. The cotton dresses in three lots, priced at
$5.75, $7.75, $9.75

Revell & Co.
The Better Furniture

Exceptional Values in High Grade Furniture This Week

Mahogany and Walnut Bedroom Furniture

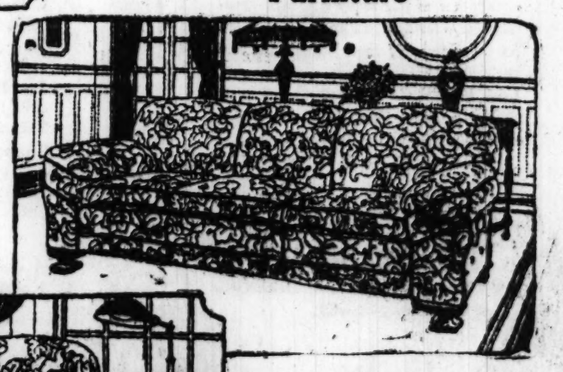




An Example
of the many excellent values we are offering in high grade chamber furniture, this month a suit attractively designed and well finished in mahogany or walnut.

The Prices:
Bed, 4 ft. 6 in. wide.....Sale Price, 51.00
Dresser, 40 in. wide with 26x24 in. French plate mirror.....Sale Price, 56.00
Chest of Drawers, 36 inches wide...Sale Price, 47.00
Vanity Dresser, 49 in. wide.....Sale Price, 84.00
Triplicate Mirror Toilet Table.....Sale Price, 56.00

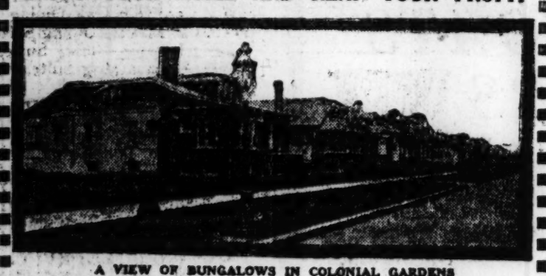
Fine Overstuffed Living Room Furniture





Davenport and Chair 236.00
Large roomy Davenport and chair to match, loose cushion seats, high grade tapestry upholstering, excellent springs, will compare favorably with pieces selling at much higher prices—a limited number to be sold.

OWN YOUR OWN HOME
BUY NOW
ENJOY YOUR HOME AND REAP YOUR PROFIT


A VIEW OF BUNGALOWS IN COLONIAL GARDENS

START TODAY to OWN Your Own HOME
BUY A LOT
IN
Colonial Gardens
30-FOOT LOTS $990 $25 Cash $10 Monthly
NO SPECIAL ASSESSMENTS!
Paving, Sewer, Water, Gas, Electricity, Cement Walks, Trees and Shrubbery— ALL FREE!
COME OUT TODAY!
The Best Transportation on the N. W. Side
Chicago & Northwestern R. R., reliable, dependable, 20 minutes to the loop, 48 trains daily, 2 blocks east.
Milwaukee Ave. car line 2 blocks east.
Lawrence Ave. car line adjoins on the south.
Phone us and we will have one of our autos come for you at any time, today, Sunday, or any day to show you this beautiful home community, or mail us coupon attached below for information.

William Zelosky Co.
Established 26 Years
4849 Milwaukee Av. Kildare 4900
1903 Belmont Av. Graceland 4579
5831 Higgins Av. Kildare 7758
Wm. Zelosky Co., Coupon. 3853 N. Western Ave.
Gentlemen—Without any obligation on my part, please send me illustrated circular describing Colonial Gardens in detail.
Name .....
Address .....
4829 Milwaukee Av. Kildare 7758
3553 N. Western Av. Lakeview 6300
5838 Lawrence Av.
3801 N. Western Av.

STARR BEST
MADISON AND WABASH
Infants' Hand-Made Slips
So Reasonably Priced



$1.65
Nainsook, bishop slip, neck and sleeves finished with hand feather-stitching and dainty lace edge.
Our Infants' Department is bountifully stocked with beautiful and useful articles for baby's wardrobe.
STARR BEST
MADISON AND WABASH
CHICAGO

SHUBERT PRINCESS
Clark St. Near Jackson Boulevard
3rd CROWDED WEEK
PERFORMANCES CONTINUOUS—1 P.M. to 11 P.M.
ALL SEATS 25c and 50c—NO HIGHER
FOR GROWN-UPS ONLY
THE DECADE'S MOST IMPORTANT PHOTOPLAY
OPEN YOUR EYES
A Play That Will Make a Nation Lose Its Sleep!
Now the Sensation of New York and Boston

It Pays to Advertise in The Tribune

ANIMALS ONCE SKINNED, BUT PEOPLE ARE NOW

So Hints Shoe Manufacturer, Explaining the High Prices.

"Formerly the hide dealers and leather men contented themselves with skinning the animals. I've a suspicion they've broadened out of late. It looks to me as if the American people are being skinned a little."

A. M. Legg, president of the A. M. Legg Shoe company, shoe manufacturers of Pontiac, thus replied yesterday when asked:

"Why are shoes so high?"

"You'd learn a lot about who's making money if you'd look up the quotations of some of the big hide and leather corporation stocks, today and back in 1914 or 1915," he added. "Take a shot at the stock, common and preferred of the American Hide and Leather company and see what you find out."

The Stock Market Story.

On Aug. 6, 1915, American Hide and Leather common stock was quoted at 7¼; preferred was quoted at 35 on the New York Stock Exchange. It varied only a few points up and down for a period of several months.

Yesterday American Hide and Leather common closed at 32; preferred at 113. So much for the story of the stock market.

Mr. Legg gave some figures on the prices he is paying for leather, which will be used to make the shoes Chicago folk will buy this winter and next spring.

"I was just down to a leather house," he said, "and bought some black calfskin. I paid $1.30 a square foot for it. That is double what was asked ninety days ago. It is three times what I paid before the war—yes, more than three times. It takes three and three-quarter feet of this to make the uppers for one pair of woman's shoes. It costs as much more to put on the soles, the insoles, the linings and the trimmings. Can you figure what those shoes will cost when I get a fair profit and the retailer gets a fair profit—allowing us the smallest fair margin?

Going Higher.

"Here's another leather—a kid—I use a great deal of. It formerly went into a pair of shoes that retailed for about $4.50. Last November, after the armistice was signed I paid 36 cents a square foot for it—three and three-quarters square feet to a pair of uppers, remember—and in January it went to 39; then it went up as follows: February, 44 cents; March, 55 cents; April, 74 cents; today, 98 cents. Before the war I could buy a pair of good six inch soles for 18 cents a pair—have bought them as low as 16 cents.

"Now they cost 75 cents and are going higher. I know the retailers are now selling shoes for prices at which they will not be able to replace them, for the latest increase in leather has not yet been passed on to the public."

Mr. Legg said the "novelties" in women's footwear were in a measure responsible for some of the high prices.

"Many women buy shoes for style," he said, "not as a commodity they have to have. If we could eliminate the novelties—the changes in styles—there would be some cut in the cost of women's shoes.

"You see the odd colors and novel shapes come and go and the person who buys them while they are in style must pay for the unsold shoes that go on the bargain counter below cost after the fad has passed."

All Higher Now.

With this explanation of the high cost of women's shoes Phil Selzer, buyer for the Boston Store, agreed. He said, however, that no retail shoe dealer could replace his present stock of shoes at the price he was now retailing them.

"The shoes we are buying today," he said, "which will go on sale in winter are from $1 to $5 a pair higher than was the same quality when last we bought. Yet the public seems to want only the highest priced goods.

"In the cheap grades of working men's shoes the advance has been as marked as in the higher grades. Take boys' shoes—split leather frequently—shoes I bought six months ago for $1.58 now cost me $2.20. And that's the kind of shoe we retailed for about a dollar before the war."

Brogans Up 100 Per Cent.

Archer G. Wormley, who acts as manufacturer's agent and sells in big lots to construction company commissaries in the west and southwest, declared the cheap, heavy, working shoe, which was worn by men on rough construction work, had advanced in price some 100 per cent in the last six months.

"A shoe we priced to a track worker or tunnel driver at $2 to $3, now costs us from $3 to $4 in big lots," he declared.

W. J. Gibbs, general manager of the shoe departments of Marshall Field & Co., declared the grade of shoes now being sold for $10 would retail for from $16 to $18 in the spring.

"We can't replace our present stock at the price for which we are retailing it," he declared. "My only hope is that leather has reached its peak, but, of course, the present leather prices have not yet reached the consumer.

"I feel an embargo on leather is the only way to save the situation. All the world wants leather and the American manufacturer is forced to bid against the world to get leather. An embargo would soon place an accumulation in the hands of the leather men and they would be required to move some of it at lower prices. An embargo is the only solution I see."

READY

Marine Who Prepares Clubrooms to Welcome Belleau Wood "Buddies."



William M. E. Hess

William M. E. Hess, who was with the 80th company of the 6th marines at Belleau Wood, is getting the clubrooms of the United States Marine Corps league at 17 North Wabash avenue in tiptop shape to welcome several hundred "buddies" expected to reach Chicago soon.

Hess, who enlisted in the marine corps in April, 1914, and was present at the Vera Cruz occupation, was wounded at Belleau Wood and received a divisional citation and Croix de Guerre.

He was recommended for superintendent of the Chicago clubrooms by Maj. Gen. George Barnett. Samuel P. Thrasher, president of the league, has appealed to the public for subscriptions to meet the expenses of welcoming home the boys.

500 MILLION DRY HOTEL DEFICIT TO BE PAID IN RENTS

Loss of Liquor Revenues Means Big Boost in the Charge for Rooms.

[BY A STAFF CORRESPONDENT.]

Washington, D. C., Aug. 9.—[Special.]—Nation-wide hotel rate increases to cover deficiencies in earnings caused by prohibition will cost the public approximately $500,000,000 during the next year, according to the Association Opposed to National Prohibition, which has investigated the hotel phase of the high cost of living.

Other results of the investigation show there is hardly a section, large and small cities included, whether in former "wet" or "dry" territory, that rate advances have not taken effect. In some cities hotels contemplate additional increased rates.

Up to the Little Old Public.

"The public," says Edward Tierney of the Biltmore, New York, "will have to make up the deficit caused by prohibition. The hotel business is like any other business. If a part of its revenue is cut off it must be made up some other way. Nearly every large hotel in New York has advanced rates from 5 to 20 per cent. A $7,500,000 hotel project on Seventh avenue has been abandoned."

Raises Justified, Says Hicks.

Leonard H. Hicks of Chicago, president of the Greeters of America, justifies the raises by declaring the average hotel has not made more than 6 to 10 per cent gross income for a long time.

The net income of from 3 to 6 per cent has been so severely reduced by prohibition that the Chicago raises are from 50 cents to $3 and $4 a day in the Blackstone, La Salle, Stratford, Auditorium, Planters, Atlantic, and Brevoort hotels, and further advances in Chicago may come if wartime prohibition doesn't end soon and the high cost of commodities and labor keeps up."

U. S. to Act on Barring of Abyssinian Prince

Atlantic City, N. J., Aug. 9.—Gen. H. H. Hopakyan, consul general for Persia at New York, who arrived here yesterday, announced that the state department at Washington had assured him that it would investigate the action of the National Democratic club of New York barring from its rooms Prince Dedajazmatch of Abyssinia. He also said that the state department had sent a wireless to the prince, who is now on his way home, expressing the regret of the United States government that he had met with any discourtesies while in this country.

Joliet Car Men Reject 10 Cent Wage Increase

Joliet, Ill., Aug. 9.—Although street car company officials announced today that an offer of a wage increase of ten cents an hour would be renewed to striking employés of the Joliet Electric railway, union leaders stated that the offer would be rejected. The men are asking from 2 to 4 cents higher than the offer. Street car service has been tied up since Tuesday. It was intimated that efforts would be made to arbitrate the trouble.

Britain Will Supervise Price of Ham, Lard, Bacon

LONDON, Aug. 9.—George H. Roberts, food controller, announced the government had decided to resume control of the supply and distribution of imports of bacon, ham, and lard and that the prices to be charged would also be under supervision.

BROOKLYN CARS WILL RUN TODAY; STRIKE SETTLED

Men to Go Back to Work as Conferees Discuss Pay.

New York, Aug. 9.—The strike which for four days has paralyzed traffic on the surface, subway, and elevated lines of the Brooklyn Rapid Transit company was called off tonight after an agreement had been reached between representatives of the strikers and Lindley M. Garrison, receiver for the company.

Won't Debate on Union.

The men insist, however, that the question of recognition of the union is not open to debate.

Mr. Garrison practically has agreed to recognize the union if it can be shown that 50 per cent of the men were members of the union at midnight Aug. 8.

If that is shown conferences will follow and what cannot be settled there will go to a board of arbitration. Service will be resumed tomorrow morning.

The three demands which the strikers are willing to leave to arbitration are an eight hour day, an increase in pay to 75 cents an hour, and reinstatement of men dismissed from the service for union activities.

More Car Men Make Demands.

Employés of the New York and Queens county railway, which operates surface lines in the borough of Queens, presented demands to the company today with a request for an answer by next Tuesday.

Three questions are asked: First, if the company objects to organization of the employés; second, when the women conductors employed during the war are to be dismissed; third, whether wages will be paid similar to those given corresponding employés in Manhattan.

Butcher's Wired Scales Cheated Patrons, Charge

Unabashed by the cries of his fellows in the throes of the H. C. L., Frank Bielawski, whose meat market is at 1647 Keenan street, is charged by inspectors from the city sealers' office with having increased his daily receipts by attaching a wire to the bottom of his scales. The wire is alleged to have cut down the weight of the meats Bielawski sold and increased the receipts of his shop at the expense of his patrons. He was given a summons to appear in the Municipal court.

ACCIDENTAL SHOT KILLS BOY.

Martin Mollema, 16 years, 55 West One Hundred and Third street, died yesterday as the result of a bullet wound inflicted accidentally by Arie Craaybeck, 147 West One Hundred and Third street, when the young men were playing with a revolver in the latter's home. Craaybeck is being held.

BUILDING STRIKE TO BE EXTENDED OVER MIDWEST

Unions Order Wide Action Against the Chicago Contractors.

Building throughout the middle west is scheduled by union leaders to slump tomorrow morning, in varying degree in different cities. Chicago's labor troubles are to be spread to various cities as the result of the action of the local building trades council in ordering out workmen employed by Chicago contractors in other cities, even in other states.

"Detroit, Cleveland, Indianapolis, Milwaukee—practically every large city of the middle west—will be affected," declared William Brims, president of the carpenters' district council of Chicago, yesterday. He refused to estimate the number of men involved and said he could not name definitely all cities where they would walk out. "Wherever a Chicago contractor has a job on which union men are employed, whether it is in Butte, Toledo, or Jersey City, work will stop," he said.

O'Donnell Repeats Statement.

Simon O'Donnell, president of the building trades council, reiterated his statement of Friday that union men in other towns employed by Chicago contractors would be called out. "This is their last day at work," he said.

Building would not get under full headway at once with the breaking of the deadlock between contractors and workers; the longer it takes to break the deadlock the slower will be the resumption of activity, according to Mr. O'Donnell.

About 6,000 skilled workmen—carpenters and bricklayers principally—have left Chicago, he declares, and are working in other cities. "Let the lockout continue another week or so and they will be well established in their jobs," he said. "Their families will be with them and they will be reluctant to move again. Now they look forward to returning to Chicago when the lockout ends. But let it continue too long and they will prefer to stay where they are."

Seeks Federal Action.

With representatives of each of the unions making up the council Mr. O'Donnell will leave for Washington on Tuesday in an effort to induce the federal department of labor to step in and end the deadlock, and to present a demand that measures be taken by the government to lower the high cost of living.

A conference between workers and contractors will be held Monday afternoon at 2 o'clock, but no results are looked for. "We are deadlocked," Mr. O'Donnell said. "Our only hope is federal intervention."

Lake County to Prosecute.

State's Attorney James G. Welch of Lake county joined yesterday with Cook county in an effort to break the lockout of building trades workers brought on by the strike of carpenters.

State's Attorney Welch, who says the Lake county situation is dominated by the Chicago contractors and building material men, told the construction material dealers in his territory that they must open their shops within ten days or face conspiracy prosecutions.

According to Attorney Hepe Thompson, who represents the carpenters' unions, State's Attorney Welsh has the admission of several of the Lake county dealers that they were ordered to close their plants and refuse to sell material, or even to deliver material sold or contracted for, by the Chicago association.

PEORIA SHERIFF ASKS STATE AID TO CURB STRIKE

Peoria, Ill., Aug. 9.—Sheriff Clay of Tazewell county today appealed for state assistance in quelling violence in the strike zone at East Peoria.

The principal disorders have occurred near the plant of the Altorfer Bros. company, where 500 employés have been on strike for two weeks. There is imminent danger of an outbreak in the industrial zone, which may develop into serious proportions, the sheriff believes.

Strikers attacked a truck driver yesterday, and today prevented removal of the machinery in one of the Altorfer plants to the Bartholomew plant in Peoria.

Gen. Dickson after investigating the situation decided that troops were not needed at Peoria.

Students of Vocal Music Unpopular in Evanston

Irving Hamlin, secretary of the school of music at Northwestern university, is experiencing great difficulty this season in obtaining boarding places for the co-eds, who heretofore have found no trouble in obtaining lodging in Evanston homes. The enrollment is something like 210 students, as compared with the usual 150.

"It's because music students, especially the vocal ones, make such a dickens of a noise practicing," explained one Evanstonian.

WRECK KILLS EIGHT, HURTS THIRTEEN.

El Paso, Tex., Aug. 9.—Eight were killed and thirteen injured when a work train on the Mexican Central railroad crashed through a temporary bridge between Chihuahua City and Jimenez Wednesday, according to reports received here from Chihuahua City today. All the killed and injured were Mexicans.

O. W. Richardson & Co.

125 South Wabash Ave.

Semi-Annual Furniture Sale

An inspection of the furniture we are offering during our semi-annual sale and a comparison of the prices will be well worth your while. We believe you will be impressed with the high quality of furniture and are confident it will be of interest to you to make your purchases from us.



Italian Renaissance Suite

Eight Pieces

Karco finish with gold ornamentation. Dust proof construction throughout.

Buffet 66 inches long. Dining table top 44x58 inches. 5 Chairs and 1 Arm Chair. Tapestry seats.

Regular price, 425.00. Sale price, 335.00

A List of Good Values

Living Room Furniture

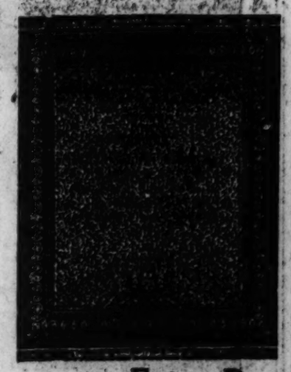
$145.00	Solid Mahogany and Cane Davenport	$110.00
80.00	Solid Mahogany Chair or Rocker to match	59.50
183.50	Tapestry or Velour pillow arm Davenport	139.50
250.00	3-piece Mahogany and Cane Suite	195.00
210.00	Tapestry low pillow Arm Davenport	163.00
246.00	Tapestry hair filled Davenport	186.00
132.00	Tapestry hair filled Chair to match	112.00
27.00	Mahogany Tea Wagon	18.50
30.00	Solid Mahogany Martha Washington Sewing Table	21.00
41.25	"Stickley" Chair or Rocker	24.75
30.00	Mahogany Davenport Table	24.50
276.00	2-piece Blue Velour Davenport and Chair	195.00
72.00	Oak Poly Chrome Chair	49.50
25.00	Mahogany Gate Leg Table, top 26x38	19.50
42.50	Mahogany Floor Lamp and Shade	31.50

Dining Room Furniture

808.00	10-piece Italian Style Walnut finish Dining Suite	697.50
1050.00	10-piece Mahogany Dining Suite	950.00
611.00	10-piece Walnut Dining Suite	495.00
747.40	10-piece Italian Style Walnut Dining Suite	650.00
140.00	Queen Anne Walnut Table and 6 Chairs	110.00
104.00	Queen Anne Walnut Silver Cabinet	62.50
92.50	William and Mary Mahogany China Cabinet	53.50
24.00	Jacobean Oak Serving Table	12.50
49.50	Mahogany Serving Table	18.50
150.00	Italian Style Walnut Buffet	78.50
124.00	Louis XVI Style Walnut Buffet	75.00
79.00	Jacobean Oak Dining Table, 6-54	49.50
500.00	Louis XIV Dining Suite, 9 pieces	375.00
475.00	Sheraton Dining Suite, 9 pieces	375.00
399.25	Adam Dining Suite, 9 pieces	245.00

Bedroom Furniture

710.00	7-piece Ivory Enameled Bedroom Suite	585.00
540.00	6-piece Mahogany Bedroom Suite	425.00
72.50	Mahogany or Walnut full size Bed	57.50
99.00	Mahogany or Walnut Dresser, dustproof	74.50
72.75	Mahogany or Walnut Dressing Table	55.00
77.00	Mahogany or Walnut Chiffonier	58.00
121.00	Walnut Louis XVI Bed, full size	110.00
115.00	Walnut Louis XVI Chiffonier	89.50
146.00	Walnut Louis XVI Vanity Dresser	130.00
150.00	Walnut Louis XVI Dresser	135.00
75.00	Ivory Enamel Louis XVI Dresser	57.50
60.00	Ivory Enamel Louis XVI Bed	49.50
53.00	Ivory Enamel Louis XVI Chiffonier	45.00
87.50	Ivory Enamel William and Mary Chiffonier	55.00
76.00	Ivory Enamel William and Mary Toilet Table	49.50



RUG SALE

Genuine Wool Wilton Rugs

For Monday and Tuesday only we offer our best grade of Wool Wilton Rugs at a substantial saving from regular prices. Come early and you will find just the Rug you like.

	Worth	Sale price
9x12 ft.,	$85.00	72.50

Extra Rug Bargain

We will close out 300 Reversible all Wool Face Chenille Rugs 30x60 in. Extra Value at only 2.95

All Rugs in this lot are reversible—the same pattern and colors on both sides. You get double wear and double value for your money. Will withstand hard service. A great variety of pleasing colors for you to choose from.

If you live outside of Chicago or suburbs, ask your dealer for Rich-Tex Home Furnishings. If you come to Chicago, ask your dealer for a card of introduction to us.

O. W. Richardson & Co.

Rugs—Furniture—Carpets—Draperies—Linoleums

125 South Wabash Ave.

Just North of Adams St.

WATCH US GROW

An Economy Event

August Clearance Sale

I. MILLER Pumps & Oxfords



Note Miller Arch

WE continue our special reductions on Summer Shoes, distributing the best bargains of the season in I. MILLER Footwear. The extraordinary success of this sale testifies to the high character of our offerings and the substantial savings obtainable.

August Sale Prices

$7.45 - $7.95 - $8.45 - to $10.95

All the latest MILLER models, in a variety of leathers, and made with soft flexible hand-turned or Goodyear welt soles, are obtainable in any size and width.

SPECIAL: In our 7th floor parlor only—an assortment of I. MILLER Pumps and Oxfords, in complete lines (no sizes over 5), regular $8 and $10 values—Choice while they last, at $5.45



Hosiery at Sale Prices

CHICAGO **I. MILLER** NEW YORK

(Est. 1891)

Creators of Smart Shoes for Women

STATE STREET AT MONROE

(Factory, Brooklyn, N. Y.)

Advance Fall Footwear Fashions

now on display in the O-G stores

The O-G principle of always being FIRST WITH THE LATEST accounts for these smart, new FALL FOOTWEAR FASHIONS. The supremacy and the exclusiveness of O-G STYLES is further enhanced by O-G prices that insure the practice of common-sense economy. You are invited to see these appealing O-G FALL FOOTWEAR FASHIONS at your very first opportunity.



O-G DARK BROWN KID BOOTS

Slim ankle effect, high arches, pearl buttons,

$12.50



O-G BLACK GLAZED KID BOOTS

Slim ankle effect, high arches, French heels,

$10.50

THE O-G ANNUAL AUGUST SALE

VERY SPECIAL EARLY-IN-THE-WEEK VALUES!

There Is No Time Like the Present for Buying O-G Shoes.

O-G Smart Black or Brown Kid Oxfords, $6.95

O-G Black Kid Colonials (beaded buckles), $7.25

O-G Early Fall Tan Calf Walking Oxfords $8.65

ALL MAIL ORDERS CAREFULLY ATTENDED

O'CONNOR & GOLDBERG

Established 1903.

O-G FOOTWEAR ADVERTISED ABOVE FEATURED AT

205 S. STATE STREET

(Near Adams Street)

U. S. IS LAND OF MILK AND HONEY TO GAUNT ALLIES

Vast Food Shipments and Financial Aid Held Vital to Europe.

(Continued from first page.)

tica. Canada can provide 2,000,000 tons, and the balance must come from Argentina and Australia, as India's crop probably will be used at home because of recent famines.

Both Australia and Argentina have huge supplies of grain, but through lack of shipping and because of inadequate port facilities in these two countries, Europe will obtain every kernel of grain she can get from the United States, even at higher prices, before sending ships on the longer haul to get Argentine and Australian cereals.

The American export of 10,000,000 tons of grain should not send prices at home any higher, as America can afford to ship that amount and does not need it at home. On the contrary, if Europe does not take that amount, America will suffer heavy losses, as it is all surplus grain.

Europe will not greatly increase its purchases of cold storage meat from America. In the first place, Europeans are not great meat eaters; secondly, too much machinery is involved in sending refrigerated meat. Refrigerated ships are necessary to haul the meat across the ocean; then cold storage depots are necessary on this side to keep the meat in; and, finally, refrigerated freight cars are needed to distribute it.

Cold Storage Facilities Few.

There are very few cold storage depots in European ports and mighty few refrigerated cars. Little increase in meat exports to Europe may, therefore, be looked for.

The grain situation is the principal problem, as the European menu consists of 40 per cent breadstuffs, and they can get along with almost anything else if they get thier bread ration. Hungary, Transylvania, and Banat Tamesvar form the European granary since Russia is outside of consideration.

Reports from these regions show the crop is very encouraging, save for a shortage of fertilizer. Instead of the normal crop of 800,000 tons, it is expected between 600,000 and 700,000 tons will be obtained; and this despite the fact that the farmers lacked seed and draft animals and the almost essential agricultural implements.

Everywhere, it is reported, the farmers are using what few milch cows remain as horses in their farm work.

Roumania's Harvest Short.

Northern Bulgaria and Roumania heretofore furnished a large part of the cereal crops, and the indications are they will reap nearly normal crops, although Roumania's corn crop will be about only half the usual amount, which was 90,000,000 bushels. The 45,000,000 bushels harvested will be due largely to Hoover's sending a shiplead of seed corn and getting it there just in time for the planting.

Crops in Poland are good, although the Russians and Germans fought over the farm lands three or four times.

Every one agrees Germany's crops are above the average, particularly in wheat and rye.

Belgium is in good shape and will nearly attain pre-war crops; but northern France is not expected to produce anything at all, despite the fact that this region produced nearly normal amounts while the Germans occupied it. France normally produced 342,000,000 bushels of wheat, but will run several millions of tons short this year.

The beet crops are not expected to aid the sugar situation much, as not enough acreage was sown to bets, and a large part of the French sugar beet factories were destroyed; most of them were situated along the western front.

England must look to Cuba and America for sugar for another year, it is believed.

Italy needs 3,000,00 tons of breadstuffs during the ensuing crop year, but does not consume much sugar, being the lowest per capita sugar consumers in the world. She is independent regarding fats, though utilizing olive oil.

Plenty of Potatoes in Sight.

The potato situation will adjust itself, as they are usually grown in small patches and seldom are exported. Through proper seed distribution during the coming year it is expected potatoes will become about normal.

The live stock situation is more serious, as whatever countries German troops occupied were practically stripped clean of cows, hogs, sheep, and horses. Wherever possible, European nations are buying live stock from North and South America, and will make good the hog shortage through breeding. The lack of horses will be a serious factor through slowing up farming and because the animals fetch such high prices.

The financing and feeding of Europe present a difficult problem, as under the American appropriation Poland got $50,000,000; Czecho-Slovakia, $45,000,000; Roumania, $25,000,000, and Esthonia, Latvia, Lithuania and Jugo-Slavia large sums also.

Germany Paid in Gold.

Germany and Bulgaria have paid gold for everything from the United States so far, and Turkey paid cash also, while Finland paid in American credits. Now that the credits are shut off, there is no way these small, newly created states can obtain funds except through private bankers in the United States, as England, France, Italy and Germany cannot make loans in their present financial conditions.

It is feared, however, that if the small states borrow from private American interests they may spend the money abroad, say, in Argentina, Brazil, Australia, Japan, and Germany.

With exchange fluctuating and every one seeking the cheapest market and holding off their buying until the last moment, shipping conditions are congested worse than they would be normally and the late purchaser runs a strong chance of not getting deliveries when promised.

Despite the acute shipping crisis, there are thousands of cases of boats being tied up at docks for days and weeks without discharge, and this aggravated now by strikes.

Railways in Bad Shape.

European railways are in bad condition everywhere, particularly in southeastern Europe; but if the locomotives can get coal they can distribute goods, even though slowly.

But regardless of how the European situation works out, it should not tend to increase prices in America, as the only commodities which would be exported, except pork, are commodities which are raised and prepared especially for export and which are not needed for home consumption.

French Expert Sees Error in U. S. Selling Wheat at Loss

BY WALTER DURANTY.
Chicago Tribune-New York Times Cable.
[Copyright: 1919.]

PARIS, Aug. 9.—"The high cost of living in France is due, substantially, to the same causes as in America, but there are certain factors here and in the rest of Europe which make the situation more acute than it is in the United States," said one of the most competent authorities on the subject in Paris.

"In the United States, as in France, there is an abnormal currency inflation, transportation difficulties, profiteering, and an excess of demand over supply as a result of the narrow supplies pending the next harvest, but the French problem is greatly complicated by an unfavorable exchange, a vast decrease in home production as the result of the war, a lack of oversea transportation with high freight rates, and deteriorated rolling stock and roadbeds in France.

America Has Advantage.

"In America food production has never been so abundant. Your exchange is the highest of all the nations that took part in the war, and your transportation, though temporarily somewhat disorganized by strikes, has not suffered in the war as in the case of France.

"The result is that though food prices have risen, they are relatively far lower than here—the average American cost figure standing at 209, as compared with the pre-war figure of a hundred, whereas the French average now reached 308.

Few Foods as Staples.

"As a matter of fact, I do not believe the people generally realize that a certain limited number of staples form in themselves over 90 per cent of the nation's food. Even in America bread takes up 20 per cent of the diet total; fats another 20, while beef, pork, and sugar account for most of the remainder.

"The people will make more fuss over a rise of 10 cents a dozen on eggs than a cent a pound on bread, yet eggs, fish, and poultry lumped together make up less than 2 per cent of the national food consumption.

"The system in vogue in the United States during the war of fixing a fair wholesale price by agreement between producers and food authorities, and then adding legitimate profits—by a similar agreement—for intermediaries and retailers, worked admirably."

BUILD 47 SHIPS FIRST YEAR AT EASTERN YARD

Philadelphia, Pa., Aug. 9.—A world's record for ship production was established at Hog Island the first year it was in operation, forty-seven steel cargo carriers, aggregating 367,775 deadweight tons, having been sent down the ways up to Aug. 5, its first launching anniversary.

Thirty-six of these vessels, with a total deadweight tonnage of 281,700 tons, have been delivered to the government, and several others are about ready for delivery.

In making this announcement tonight the American International Shipbuilding corporation said the present contract for 122 vessels will be completed about September, 1920.

HEROES TO HEAR SWIFT BAND.

A concert will be given today for the sick and disabled soldiers at Fort Sheridan by the Swift Military band. That the wounded who are unable to leave their beds may enjoy at least a part of the concert, George D. Chase, business manager, has arranged for the band to play between the various hospital buildings. The band will leave in a special car at 10 a. m.

T. R. HITS FAMILY FOE, DEMOCRATS, IN MAIDEN SPEECH

Oyster Bay, N. Y., Aug. 9.—In his first public speech in his campaign for nomination as one of Nassau county's Republican candidates for the assembly, Lieut. Col. Theodore Roosevelt touched on national affairs and attacked the Democratic party.

The address was made at a clambake held here today by the Republican county organization. Introduced by Secretary of State Hugo as "the coming man," Col. Roosevelt said in part:

"The Democratic organization has done its utmost to upset the American idea of a representative government. The chief executive has become the whole show and congress and the senate merely a rubber stamp."

STRIKER IGNORES COURT ORDER.

Hammond, Ind., Aug. 9.—Ignoring the temporary restraining order against the Standard Steel Car company strikers, Frank Sinevich, one of the strikers picketing the plant, attacked an employé while the latter was on his way home and was arrested. He will face a court trial tomorrow.

Certain Lines of Silverware Jewelry and Watches

Are being offered at greatly reduced prices during our

Semi-Annual Sale

This is an occasion of mutual profit. We are making concessions to close out discontinued patterns, and create added business during this mid-summer season. You have the opportunity of saving money NOW on the very merchandise you may be anticipating buying later. Why not come in this week and look over our Special Sale offerings?

HYMAN & COMPANY
Established 1859
Diamonds, Watches, Jewelry, Silverware
64-66 East Washington Street
Near Michigan Boulevard

L. FRIEDMAN'S
ANNUAL AUGUST SALE of
Fur Coats and Dolmans



We are showing coats of every description in the new flare back, large shawl collar, and deep bell cuffs.

We are showing borders on Hudson Seal coats in Beaver, Squirrel and reverse Hudson Seal—coats that the young women will like.

We can't duplicate the prices we are selling them for at this sale. Compared with the prices that will prevail in the fall—there is a saving now of 30%.

MINK DOLMANS
Extreme styles in Mink Wraps of finest quality skins. Assortments in coats at various lengths.
$643 to $1,650

HUDSON SEAL COATS
36-inch, 38-inch, 40-inch lengths. Full ripple back, large shawl collar and bell cuffs, plain and trimmed in Beaver, Black Marten, and Squirrel.
$249 to $512



HUDSON SEAL COATS
45-inch, 48-inch, 50-inch lengths. Large selection in stylish stout coats. Also conservative models in these lengths.
$299 to $695

HUDSON SEAL COATS
30-inch, 32-inch and 33-inch lengths
Plain and trimmed with Beaver, Black Marten, and Squirrel. Snappy styles for young women.
$220 to $398

KARAKUL DOLMANS
Exclusive models in plain and trimmed with Mink. Selection in coats also.
$435 to $840

HUDSON SEAL DOLMANS
Wonderful selection in Dolmans in yoke effects and extreme styles.
$350 to $700

For Your Convenience
Our store open every evening until 9 o'clock.

L. FRIEDMAN
SIGLAT STREET AT "L" STATION
Furs of Quality

Deposits Will Secure Purchases
Articles purchased now stored free until fall.

A Starter for Every Ford That Will Work

Hercules Starter

Reasonable in price;
Requires no upkeep expense;
Operates without cost;
Spins the motor faster than any man can with the crank;
Will start a cold motor that cannot be started with the crank;
Requires no attention after installed;
Performs its duty every day in the year.

Because you have not seen a successful starter for the Ford, do not think it impossible to build one, but call and make us prove our claims.

We give a written guarantee with each starter.

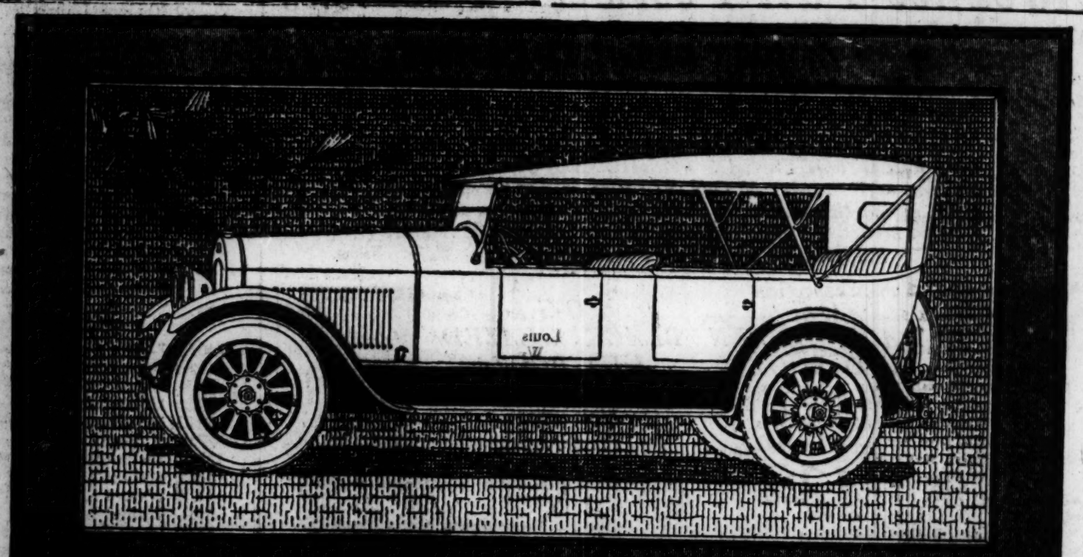
Price, $33.00

Hercules Manufacturing Co.
[illegible] W. Jackson Blvd.,
Chicago, Illinois
Tel. Monroe 707
Agents Being Established

A RUSTIC CEDAR LOG BUNGALOW

[illegible] the snow and timber of Grand Haven on beautiful Lake Michigan, will be available Aug. 15; another Sept. 1st. Artisan to the finest point in time in northern Wisconsin, the forest is beautiful, the lake is fine. Our bungalows are completely furnished for housekeeping, with linen, silver, personal supplies, large living room with fireplace, airy bedrooms, private outside porch, and all landing. Write for booklet. Lake Michigan Log Bungalow Co., Manistique, Mich.

UTTRELL'S HAZEL-BLAIR
PRICE 25 CENTS POSTPAID
UTTRELL CO., Dept. 6, 326 River St., CHICAGO



Cole Aero-Eight

Averaging 15,000 miles on tires, developing 80 h. p., economical in its use of fuel, light in weight, fleet as the wind, tenacious in its adherence to the road and reposeful in its luxurious comfort, the *Aero*-Eight gives a new interpretation to motor car possibilities.
It is seasons ahead in design.

Prices guaranteed against reduction during 1919

COLE MOTOR CO.
E. C. FRADY, President
2323 Michigan Ave. Telephone Calumet 2323.
Cole Motor Car Company, Indianapolis, U. S. A.

There's a Touch of Tomorrow in All Cole Does Today

More Power that Becomes Transportation

—More Transportation for Every Dollar Spent

Back of the designing of the Oakland Sensible Six is this engineering purpose: that it shall deliver high grade travel m[illegible] at minimum cost of ownership, operation and maintenance.

This purpose is realized in the experience of Oakland owners everywhere who describe the extraordinary ability of their cars, report unusual freedom from even minor troubles, and regularly send in records of 18 to 25 miles on a gallon of gasoline and 8,000 to 12,000 miles on a set of tires.

A basic reason for the efficiency and economy of the Oakland Sensible Six is found in its exceptionally high proportion of power to weight, meaning that a greater percentage of power is actually converted into transportation by the Sensible Six than by practically any other motor car.

Oakland Year 'Round Cars

The new Oakland Sensible Six Four-Door Sedan and the Coupe have roomy bodies in which rigid construction has been attained without the customary weight; consequently their ability and economy is quite as conspicuous as in the open models.

Both are motor carriages that evidence a value in materials and workmanship which positively could not be produced without the enormous resources and experience back of the Oakland Sensible Six.

OAKLAND MOTOR CAR COMPANY
Factory Branch—Chicago
CHICAGO DEALERS:

Chicago Oakland Co. Tel. Calumet 5310 2426 Michigan Blvd.
West Side Oakland Sales Co. Tel. Garfield 9526 4549 Washington Blvd.
Garfield Motor Sales Co. Tel. Englewood 27 49 E. Garfield Blvd.
A. L. Wargny Tel Oak Park 2535 20 Madison St., Oak Park
Oakland Phillips Motor Co. Tel. Sunnyside 5104 931 Wilson Ave.



OAKLAND SENSIBLE SIX

SHOPMEN CHIEFS TO TAKE COUNCIL HEADS TO HINES

Surrender in Spite of Wilson's Backing; Maher Flees Hall.

Forty thousand striking railroad shopmen of the Chicago district council won the first victory yesterday over their international officers despite the influence President Wilson has thrown behind the union's recognized chiefs.

They compelled M. A. Maher, vice president of the boilermakers, and four other car and shopmen's principal executives to consent to accompany three representatives of the council to Washington today that the strikers' grievances may be presented personally to Director General of Railroads Walker D. Hines.

Meet Hines Tomorrow.

It was announced Maher had consented to use his influence to obtain the interview, notwithstanding the president announced on Thursday the strikers' demands would not be considered until they had returned to their posts.

The meeting with Mr. Hines will be held tomorrow afternoon, and, meanwhile the strike will continue.

Men Threaten Maher.

Maher left a meeting of the men at Ryan's hall, Sixty-fifth street and Cottage Grove avenue, in great haste last night after threats of personal violence was made. He was chased half way down the stairs which lead from the hall to the street; but at that juncture his pursuers decided to send a committee to find out what they wished to know.

The vice president of the boilermakers had declined either to affirm or deny he had been responsible for a statement in an afternoon newspaper branding the strikers as "anti-administration."

125 vs. 300 Pounds.

Maher weighs nearly 300 pounds.

J. J. Collins, who undertook to interrogate Maher in his capacity as the meeting's chairman, tips the scale at 125.

"The stone age is past," Collins declared, "and we don't like to use force. But you've got to answer that question."

Whereupon Maher glanced over the assemblage and started for the door.

At the Strand hotel, Sixty-third street and Cottage Grove avenue, where he and the other international officers have apartments, he admitted to the committee he had made the statement, but said he regretted it. A retraction was promised when he "got around to it."

Two Trunks of Evidence.

Collins said he and the council's other representatives would carry to Washington two trunks full of evidence to show Mr. Hines the international officers had been guilty of misrepresenting their constituents. The men accuse particularly John Anderson, another vice president of the boilermakers, of holding up their demands.

Former Senator James Hamilton Lewis, who telegraphed to the president yesterday requesting an audience with Mr. Hines for four members of the local council, probably will accompany the party.

Men Return Slowly.

The traffic situation on lines in the middle west showed little change yesterday.

R. H. Aishton, Northwestern regional director, named twenty-four shops at which men were beginnihg to return to work, the largest number at Como on the Chicago, Milwaukee and St. Paul. Telegraphic advices reported similar action at Macon and Savannah, Ga., and Nashville, Tenn.

At Springfield and Joliet, Ill.; Atlanta and Birmingham, Ga.; Boston; Memphis, Tenn.; Logansport, Ind.; Butte, Mont.; Port Huron, Mich., and Cincinnati, however, the men voted to resist the president's appeal.

900 Quit at Hammond.

The council announced 900 Monon shopmen had quit at Hammond, Ind., and further complication is promised tomorrow when Pullman car shop employés will walk out.

Virtually no freight was moved by any railroad except foodstuffs, milk, and ice. All except a few of the lines refused to accept nonperishable products.

The Chesapeake and Ohio was the only road to revise its passenger schedule. It restored two trains cancelled Friday and suspended two others—locals between Chicago and Cincinnati.

No. 2 leaving Chicago for Cincinnati at 11:20 p. m., and No. 3, leaving Cincinnati for Chicago at 5:20 p. m., were withdrawn.

The trains restored were Nos. 7 and 8, which make corresponding runs in the morning.

Chicago Worst Sufferer.

"Chicago has suffered most heavily from the walkout as far as impaired man power is concerned," said Mr. Aishton, "but it has felt the effect of it the least.

"It is safe to say that through passenger service and the transportation of food, milk and ice may be maintained indefinitely."

It is estimated the daily cost of the strike to shopmen in Chicago alone is $240,000, and in the entire middle western territory probably in excess of $500,000.

The international officers arrived here Friday to attempt to settle the walkout.

Hold Secret Meetings.

They began their negotiations with the men at a massmeeting in Ryan's hall during the morning. A committee of fourteen was named to attempt to agree upon a plan.

Secret conferences ensued at the Strand hotel, which resulted in the report to the massmeeting at night that the international chiefs had consented to the Washington pilgrimage.

Southern Workers to Go Back.

Atlanta, Ga., Aug. 9.—Although union railway shopmen in Atlanta and Birmingham continued to remain away from their work today, the promised return Monday of 4,000 striking shopmen at Macon, Ga., and Albany, Ala., appreciably improves the situation in the southeast. At Columbus, Ga., 500 more strikers voted to return.

4,500 Vote to Stay Out.

Minneapolis, Minn., Aug. 9.—By virtually a unanimous vote the 4,500 railway shopmen on strike here tonight voted to remain out.

WEDS WRITER

Progressive and Pacifist, Divorced in December Last, Who Has Married an Elmira, N. Y., Magazine Writer.



Saugatuck, Conn., Aug. 9.—Amos Pinchot of New York, prominent lawyer and publicist, and Miss Ruth Pickering, a magazine writer of Elmira, N. Y., were married here today.

Th bride was graduated from Vassar college in 1914. Her mother, Mrs. George Pickering, is chairman of the woman suffrage party in Elmira.

Mr. Pinchot and his wife, Miss Gertrude Minturn, were divorced last year. Mr. Pinchot is 46 and his bride 27.



Summer Time is *Inner-Player Time

Warm summer evening—friends over—merry chatting on the veranda—cool, refreshing lemonade.

Someone suggests a dance—music by the *Inner-Player*—a snappy one-step—open the windows—let the sparkling music float out to the veranda.

First dance over—next a waltz—then a fox-trot—more and more—music snappy and full of life.

Time for home—tired but merry—a wonderful evening.

Victrola Records You Should Own

No. 74542—Mabel Garrison—Thou Brilliant Bird.
No. 64541—Sophie Braslau—Bid Me Good-Bye.
No. 7 ;567—Philadelphia Symphony—Orpheus Ballet.
No. 64537—Mischa Elman—Country Dance.
No. 64729—Alma Gluck—Darling Nelly Gray.
No. 18201—Any Place Is Heaven If You Are Near.
No. 64664—John McCormack—Star Spangled Banner.

And in Our Bargain Basement some excellent values in Pianos and Player-Pianos

Sterling	$185
Wiser Bros.	195
Schaaf	225
Everett	310
Steinway	350
Steinway	425
Decker Bros. Player	450
Standard Make Player	485
Conover Player	750

The *Inner-Player* is shown in this city only by the

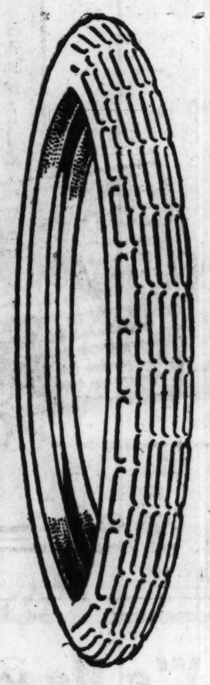
CABLE Piano Company

Cable Corner — Wabash and Jackson

*Inner-Player is the registered trade-mark name for a line of Player-Pianos manufactured by The Cable Company—a line which, from point of construction and beauty of tone quality, is without an equal.

Mid-Summer Clearance

—Auto Tires
—Auto Accessories
—Sporting Goods



THIS event brings unusual opportunities. Every Sportsman and Auto Owner should avail himself of the greater values offered.

For 32 years it has been our policy to reduce prices at this time for immediate disposal.

Diamond Auto Tires

All Fresh 1919 Stock—Black Squeegee Tread and Guaranteed by the Makers, B. F. Goodrich Co., for 6,000 Miles.

Size	List Price	Our Price	Size	List Price	Our Price
30x3	$15.10	$12.25	32x4	$30.45	$24.80
30x3½	19.15	15.65	33x4	32.00	26.05
32x3½	22.40	18.25	34x4	32.65	26.65
31x4	29.95	24.35	35x4½	45.80	37.55

Guaranteed Inner Tubes Reduced 30%

Auto Accessories

Simplex Auto Jack, $6 value, $3.95.
A. C. Titan Spark Plugs, $1 value, 69c.
Spark Plug Wrenches, 25c.
Battery Hydrometers, 49c.
$18 Keyless 8 Day Auto Clocks, $10.95.
$2.50 Back Rest Cushions, $1.79.
Robe Rails, 45c.
$1 Cocoa Running Board Mats, 79c.
Comb. Michelin Cement and Mastic, 45c.
$1.50 Schraeder Tire Gauge, 95c.
$2 Two Cylinder Auto Foot Pumps, $1.39.
Pyrene Fire Extinguisher, complete with bracket, $10 value, $7.95.
Mats' Body Polish, with sprayer, qt., 95c.
Simons' Auto Wax and Kleen, 45c.
Johnson's Carbon Remover, 48c.

Ford Accessories

Champion X Spark Plugs (four to a customer), 48c.
Cementless Patches, box of 10 for 25c.
Hand Horns, $3.50 value, $2.15.
Inner Shoes, 30x3 and 30x3½, for 25c.
Ford Fan Belts, 1916 to 1919 cars, 23c.
S Wrenches, set of 5, for 79c.
Comb. Drop Forged Steel Pliers, 18c.
Reliners, 30x3 and 30x3½, $1.85.
$1.50 Shaler 5 Minute Vulcanizers, 95c.
Tool Boxes, 22x9x7, special, $1.49.
36-inch Tire Chain and Lock, 85c.
Driving Goggles, special, 45c.
Johnson's Auto Liquid Wax, 35c reg., 19c.
Harker Body Polish, quart, $1.25.
Tire Tools, special, 35c.



Bathing Suits

MEN'S 2 or 1 piece Suits, with skirts attached, specially priced at $4.85

Bathing Caps, 35c and 50c.

Women's Suits $5 to $25



Golf Specials

TAPLOW Golf Balls—39 Bramble marking, 60c values, 39c.

Repaint Golf Balls—to $1 values, 50c.

Golf Bags, 5 in. steel bottoms, leather trim, special, $3.45.

Golf Clubs, wood and irons, special, $2.25.



Kodak Specials

EASTMAN Hawkeye Camera, No. 2, takes 2¼x3¼ pictures, with double R. R. lens, $6.95.

Eastman Hawkeye Films, 3A, 29c; 1A, 19c; No. 2 Brownie, 15c. Good values.



Fishing Tackle

WISCONSIN and Michigan licenses issued here. Steel Rods, 4 to 5½ feet long, spl., $2.45.

Fishing Casting Reels, quadruple multiplying; special, $3.75 and $4.50.

Lutz Pork Bait, 27c.

All Greatly Reduced

Golf Trousers—$7.95 Sport Coats—$9.95 Auto Dusters—$6.95

Fifth Floor

All Merchandise May Be Ordered by Mail

THE HUB

Henry C. Lytton & Sons

State and Jackson—on the N. E. Corner

Scholle's Semi-Annual Sale of Good Furniture



Solid Mahogany Queen Anne Bedroom Suite

Made to our own specifications as to material, finish, and workmanship.

	Sale Price
Bed, full size	$110.00
Beds, twin size, each	98.00
50-inch Dresser	150.00
Chifforobe	140.00
Dressing Table	110.00
Stand	32.00
Toilet Mirror	28.00
Chair	32.00
Rocker	34.00
Bench	30.00

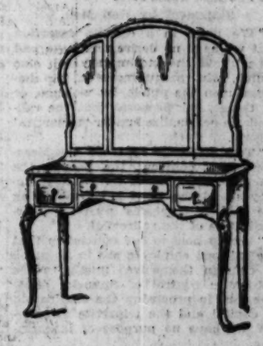




WHEN you come to this store, make it a point to see this bedroom suite; you'll feel well repaid by merely seeing it, and for those who need bedroom furniture it offers a wonderful opportunity.

This furniture was built for us according to our own ideas of design, materials and workmanship, and we offer it to you as a superb example of Scholle quality at prices that are far below the regular prices for such furniture.

The store is full of bargains, as we have an unusual stock and are quoting very low prices, which will probably never be equaled in future sales.



Rugs

Genuine orientals are rare and becoming more rare every day. Fast colors in domestic rugs are demanded by those who know. We have both; plenty of them, all sizes and shapes.

Other Furniture Bargains

	Regular Price	Sale Price
Queen Anne Walnut Living Room Table	$ 42.00	$ 30.00
Italian Walnut Silver Cabinet in antique finish	139.00	85.00
Hepplewhite Mahogany Writing Table	86.00	59.00
Charles II. Walnut Living Room Table	83.00	50.00
Polychrome Reading Lamp with silk shade, complete	67.00	50.00
Hepplewhite Mahogany Tea Wagon	35.00	27.00
Queen Anne Walnut Writing Table	77.00	45.00
Louis XV. Mahogany and Cane Chair in silesia	133.00	89.00
Louis XVI. French Mahogany Writing Table	83.00	44.00
Mahogany Sewing Cabinet	47.50	30.00
Florentine Gilt Console Mirror	231.00	195.00
Pair of Torcheres in wrought iron finish, the pair	70.00	50.00
Italian Renaissance China Cabinet with inlaid panels	209.00	143.00
Queen Anne Walnut Dining Room Suite; oblong round end table, 8 feet extension, with aprons on two leaves and six upholstered back chairs to match in poplin, 7 pieces	246.00	195.00
Hepplewhite Walnut Sideboard	167.00	121.00
Serving Table to match	80.00	50.00
Solid Mahogany Louis XIV. Dining Room Suite; oblong round end table with carved edge, 8 feet extension with aprons on two leaves and 6 upholstered back chairs in poplin, 7 pieces	295.00	198.00
Queen Anne Walnut China Cabinet	131.00	86.00
William and Mary Solid Walnut Serving Table	77.00	30.00
Louis XIV. Mahogany Serving Table	74.00	46.00
Hepplewhite Walnut China Cabinet	110.00	87.00
William and Mary Mahogany Dining Room Suite; oblong table, 8 feet extension, with aprons on two leaves and 6 leather seat cane back chairs, 7 pieces	196.00	145.00
Hepplewhite Mahogany China Cabinet	105.00	77.00
Solid Mahogany Adam Dining Room Suite; oblong round end table, 8 feet extension with aprons on two leaves and 6 chairs with hair cloth seats, 7 pieces	305.00	258.00
Overstuffed hand made Fireside Chair in brocaded silk velvet	115.00	87.50
Overstuffed Down Pillow Davenport in rose Florentine mohair velvet	357.00	285.00
Chippendale mahogany Chair in denim	28.00	14.00
Hepplewhite mahogany Fireside Seat in silesia	70.00	54.00
Overstuffed Pillow Box Chair in striped denim	84.00	68.00
Queen Anne mahogany Pillow Davenport in tapestry	190.00	145.00
Oval Gilt Console Mirror	45.00	32.00
Overstuffed Pillow Easy Chair in tapestry	97.00	76.00
Queen Anne Mahogany Down Pillow Easy Chair in silesia	152.00	125.00
Louis XVI. Mahogany and Cane Side Chair, blue and tan damask seat	46.00	28.00
High Back Mahogany Hand Carved Chippendale Hall Chair	85.00	74.00
Mahogany Queen Anne Console Table	61.00	42.00
Chinese Lacquered Console Mirror in black and gold	72.00	39.00
Antique Florentine Torchere	141.00	98.00
Elizabethan Walnut Hall Chair in denim	94.00	60.00
Louis XIV. Mahogany Easy Chair in silesia	116.00	98.00
Antique Chinese Vase	25.00	16.00
Hepplewhite Mahogany and Cane Davenport in brocaded rose velvet	510.00	350.00
Gray Enamel Decorated Hepplewhite Dresser	107.00	84.00
Sheraton Inlaid Mahogany Dressing Table	182.00	135.00
Louis XV. Walnut Dressing Table	121.00	98.00
Antique Walnut Queen Anne Bedroom Suite: Full size bed, dresser, chest of drawers, dressing table, bench, bedside table and chair, 7 pieces	593.00	480.00
Louis XVI. Hand Carved Brown Mahogany and Cane Bedroom Suite: Full size bed, dresser, chifforobe, dressing table, bench, bedside table and arm rocker, 7 pieces	1318.00	1100.00
Hepplewhite Triple Mirror Walnut Dressing Table	58.00	40.00
Brown Mahogany Queen Anne Bedroom Suite: Twin beds, dresser, chest of drawers, dressing table, chair and rocker, 7 pieces	618.00	495.00
Louis XVI. Brown Mahogany Chifforobe	82.00	69.00
Dressing Table to match	57.00	48.00
Queen Anne Walnut Bedroom Suite: Twin beds, dresser, chest of drawers, dressing table and rocker, 6 pieces	615.00	492.00

Scholle Furniture Co.

121 South Wabash Avenue
Between Monroe and Adams

RAIL LAWYER DENIES THREAT OF VIOLENCE

Plumb Continues to Hold His Plan Is Not Socialistic.

Washington, D. C., Aug. 9.—Organized labor will not attempt to impose the Plumb plan for railroad control on other industries unless employés and the public desire it, and its fight for public ownership of utilities will not stop until it has reached that point where "grant and privilege cease."

This was the message delivered today by Glenn E. Plumb, speaking as labor's representative, to the house interstate commerce committee, which for three days has been holding hearings on tripartite control of the transportation systems.

It was spoken calmly, after the witness, worn out by the long ordeal on the witness stand, but still smiling, had denied that the plan was socialistic.

Denies Threats of Violence.

Again today Plumb pounded the table and denied in terms calculated, he said, to brook no repetition of the charge that the railroad brotherhoods had attempted by threats of violence or strikes to force congress to adopt his plan for control of the railroads by the public, operating officials and employés.

The denial was made first in a statement from Plumb's office and signed by the heads of fifteen brotherhoods and later while Plumb was answering a hot fire of questions from Representative Dewalt, Democrat, of Pennsylvania, who wanted to know where the new idea would stop.

Statement by Rail Men.

"We unite in a definite assertion that we have no desire and have had none," said the statement, and also Plumb, who paraphrased it, "to impress upon the public, by violence, or by threat, our proposal that the railroads be nationalized under 'tripartite' control.

"Two distinctly separate considerations now confront the people, the wage requirements of the railroad employés and the Sims bill [embodying the railway employés' plan for reorganization of the railroads].

"We do hold to our conviction that the railroad employés are in no mood to consign themselves finally to the autocratic control of financial dictators, but in proposing the elimination of capital and the tripartite directorate we have no purpose of intimidation.

"We appeal to the statesmanship of America and to the common sense of American manhood and womanhood. We believe in the native ability of American labor. What we ask is the Americanization of the railroads."

Labor would be blind to its own interests, Plumb added with emphasis, if it attempted violence.

Heartily Backs His Plan.

Plumb stood his ground while Representatives Dewalt, Montague, Democrat, Virginia; Merritt, Republican, Connecticut, and others, asked questions which they intimated were intended to point out defects in the Plumb plan.

Representative Montague particularly wanted to know, if, in buying the railroads, the government would pay for tracks and lines built out of profits. Plumb said it would not.

Representative Dewalt inquired if the Plumb plan was leading to Socialism. Plumb said it was not.

Representative Merritt wanted to know if the plan would be extended to gas plants, trolley lines and the like, and Plumb said it would—that he had in mind all corporations doing business on privileges which the individual could not enjoy.

Would Help P. O. Department?

Plumb cited the case of the postoffice department, "the only great industry politically managed," and said its efficiency would be greatly increased if the employés had a voice in its management, "or if it were operated under the democratic principles of this bill."

Citing the case of railway executives who had advanced from the ranks, Representative Montague asked Plumb if he had found evidence of undue repression which would halt the upward march of the under man. Plumb quite agreed that a majority of the highest paid railroad men today went up from the bottom, but insisted that they were not advanced through vote or voice of employés. He wanted employés to pass on a man's right to go higher.

Need Voice in Army.

Carrying out the same line of thought, Plumb said in the army there were many able officers, but there would have been a larger number of good ones had the privates been given a voice in their selection.

When Plumb left the committee room during the afternoon to return again Monday he went into conference on railroad control. Later, he announced, information would be put before the committee in support of his charge that there had been systematic plundering of the great railway systems of the country.

Senator Hitchcock [Dem.], Nebraska, the White House spokesman in the senate, announced today that he was opposed to the plan of the railroad brotherhoods for reorganization of the railroads. Replying to an inquiry from brotherhood officials in Nebraska, Senator Hitchcock said:

"In my opinion, congress would not be justified in enacting such radical legislation without a mandate from the people. The railroad organizations have raised a very large question—one that should not be passed upon by congress without becoming the issue in a general election. I am opposed to the bill."

GIVE CONGRESS 7 RAIL PLANS TO CONSIDER

See Opposition Brewing to Plumb Proposal of Employes.

Washington, D. C., Aug. 9.—[Special.]—The railroad brotherhoods have encountered stiffer opposition in congress than they anticipated to their demand that the government buy and nationalize the railroads of the country on a profit sharing basis with the workers.

But opposition in congress has only stirred the leaders in this revolutionary economic movement to greater activity and they have set out with the approval and assistance of the American Federation of Labor on a systematic campaign of education of the public, with a view to bringing such enormous public pressure on congress that members will yield to the demand from home that the railroads be turned over to the government under the proposed "tripartite" plan, with the government, general public, and railroad workers in the copartnership.

Will Raise $3,000,000.

To do this the brotherhoods propose to raise at least $3,000,000 by Labor day, the money to be procured at the rate of $1 per head from memberships solicited to the "Plumb plan league," the organization formed to conduct labor's fight to take the railroads from private ownership for all time. This money will be used to defray the expense of a nation-wide campaign.

Leaders in both houses of congress insist that they are not going to be frightened or stampeded by the brotherhoods as they were when the threat of a general strike in 1917 put over the Adamson law which gave the workers increased wages aggregating $60,000,000.

Consider Other Plans.

Other plans of settling the railroad problem are to be given consideration, they declare, and several are now being studied seriously by the committees in charge of such legislation. Among plans submitted are these:

1. The railway executives, represented by A. P. Thom, want the railroad properties back under exclusive government regulation and with federal financial assistance; their plan would eliminate regulatory laws of the various states exercised before the government took over the roads as a war emergency.

2. The railroad security holders, represented by S. Davies Warfield, want government regulation with a fixed percentage rate of return on property investment in the railroads.

3. The state railroad commissions, represented by Charles E. Elmquist, have a plan which involves federal and state regulation, the states to retain certain jurisdiction over the carriers.

4. Representative Esch, chairman of the interstate commerce committee, has still another plan embodying benefits of government operation with enlarged powers for regulation by the interstate commerce commission.

5. Representative Sims proposed government ownership of fixed railroad property, real estate, terminals, etc., the roads to pay rental to the government therefor.

Lenroot Has Measure.

In addition to these proposals, the senate committee on interstate commerce is wrestling with the problem and Senator Lenroot of Wisconsin is preparing a measure to be introduced soon which embodies features of nearly all other proposals, including participation of labor in the profits. The Lenroot bill would provide:

A corporation to be created with authorized capital sufficient to acquire all of the railways of the country, a temporary organization, to consist of the interstate commerce commission, acting as a temporary body of directors, pending permanent organization.

A corporation is to be authorized to acquire railway properties upon the basis of compensation to be fixed in the law, the capital stock of the corporation to be sold to the public at not less than par or issued to the owners of the railroads in exchange for their properties. All stock issued to have a guaranteed return by the United States of 3½ per cent per annum.

President Appoints Six.

The permanent organization is to be effected by the creation of a board of directors consisting of eleven members, six of whom shall be appointed by the president and confirmed by the senate, three of the directors to be selected by the stockholders of the corporation and two by the employés.

The terms of the board of directors shall be ten years, except as to the first appointments.

State railway commissions shall be preserved with provisions for their cooperation with the interstate commerce commission.

Provision shall be made that the net income of the corporation in excess of 6 per cent per annum upon the capital stock shall be divided between the stockholders, the government, and the employés.

Germany Broken Nation, Declare British Scientists

LONDON, Aug. 9.—Germany is a broken nation, both in body and spirit, and a long time will elapse before the efficiency of its people is restored. This is the statement in a report by British scientists who investigated food conditions in Germany. The report is issued in the form of "white papers" today.



Adaptation of Barney Model in Navy Tricotine $85.00

J. M. Matthews Co.
Outfitters to Women
21 East Madison Street
Between State and Wabash
"THE SHOP OF PERSONAL SERVICE"

Your Chance

to be a little bit ahead of the season. Women to whom smartness in appearance is the first thought will find in MATTHEWS APPAREL ideal expression of their individuality.

THE prudent shopper will readily sense the real CLOTHES ECONOMY that exists in the very unusual values shown in this EARLY AUTUMN DISPLAY.

ACQUIRE THE FEELING OF SATISFACTION THAT SPRINGS FROM THE KNOWLEDGE OF BEING SMARTLY ATTIRED AND AT FAR LESS THAN YOU WOULD BE OBLIGED TO PAY ELSEWHERE.

Coats and Capes from Springtime
$10 $15 $20 Former Values Up to $65.00

Better Babies



Your baby's health partly depends on the way you wash his clothes. The right way keeps the garments soft and sweet, and assures greater comfort and more restful sleep.

Fortunately for mothers, the right way is also the easy way.

The Fels-Naptha way leaves the clothes fresh and lily white and as sweet and soft as baby's skin itself.

The naptha dissolves all of the dirt while the clothes are soaking. No hard rubbing is necessary, nor do you have to boil the garments unless you really want to.

Mothers everywhere are grateful for Fels-Naptha because it saves them so much time and work.

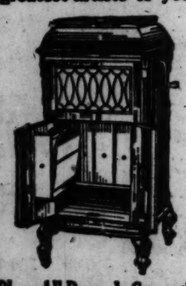


Ask for it by its full name

Fels-Naptha Soap

STEGER PHONOGRAPHS Bring Happiness

The porch is not complete without a Steger Phonograph. Good music adds greatly to the keen enjoyment of summer evenings. All the world's best music is yours when you own a Steger. It brings all the greatest artists to you.



Plays All Records Correctly
No Parts to Change

A patented tone-arm, an all-wood sound chamber, and other exclusive features make the Steger, the finest reproducing phonograph. Call and hear it—play it yourself; you will no longer deny yourself the pleasure of owning one.

Prices $50 to $1250
Convenient Terms

STEGER Phonograph Shop
STEGER BUILDING
Two Entrances
N.W. Corner Wabash and Jackson

Beautify the Complexion IN TEN DAYS with Nadinola CREAM



The Unequaled Beautifier
Used and Endorsed By Thousands

Guaranteed to remove tan, freckles, pimples, liver-spots, etc. Extreme cases 20 days. Bleaches and tissues of impurities. Leaves the skin clear, soft, healthy. At leading toilet counters. If they haven't it, by mail, two sizes, 60c and $1.20.

NATIONAL TOILET CO., Paris, Tenn.
Sold by the Public Drug Co., 30 S. State St., and other toilet counters.

THE BAMBOO INN

Announcing the Opening of

The Bamboo Inn

Thursday, August 14th

With its really "different" atmosphere—a "new" Chinese-American Restaurant—The Bamboo Inn adds a better place for Chicagoans to lunch or dine—or because of its intimate location to Chicago's theatres to enjoy a late supper.

Imagine to yourself a beautiful room quaintly trimmed with bamboo in which an ideally trained waiter quietly serves you with dishes of your choice—Chinese or American—at surprisingly low cost and you will come to

Orchestra 12 to 2 P. M., 6 P. M. to 8 P. M., and After the Theater

The Bamboo Inn
Randolph and Clark Streets
Formerly The Lamb's Cafe

Orchestra 12 to 2 P. M., 6 P. M. to 8 P. M., and After the Theater

Telephone Central 8071

S. P. CHAN, Mgr.

We Need Only a Few More to Complete Our Party. Join Us

Next Saturday evening, the 16th, we'll be off for lovely **Florida**—a select party of Chicago business men.

Each individual has a five, ten, or fifteen acre tract, or more, awaiting his inspection; a place to rest while old age creeps on apace.

Far away from city turmoil, race-riots, oppressive heat and winter frosts lies peaceful Santa Rosa Sound, along the West Coast of Florida. Here are the **Newport Estates** with their fertile acres, assured incomes, moderate, unvarying climate, and the peace you can't enjoy in the city.

Free Trip to Buyers

If you have some money laid away that isn't working, put it to work for you on a **Newport Estate**. You can do the work yourself, or, we will do it for you on shares.

The virgin soil is so rich you can raise almost everything—from pecans to peppers—and you are well repaid for your labor. Let us show you photographs of big fish and large sea-crabs—of corn 12 feet high, cabbage, turnips, onions, etc., bigger than you ever thought they'd grow—and wonderful scenes of island, land and sea, suggestive of the delightful time you'll enjoy on this trip to **Newport**.

There'll be no fancy clothes for show—everybody is taking along everyday, comfortable clothes to lounge, fish or tramp around in—and a bathing suit for surf bathing.

There'll be real home cooking by an old chef—all the native goodies of land and water for you to enjoy. And listen, you can sleep outdoors nights in the cool, bracing ocean air. No mosquitoes.

Train Leaves on August 16

You'll have to hurry if you want to come with us. We have room for only a few more. Write, phone or wire reservation today. We make all arrangements.

This is your opportunity. You can't afford to pass it up without investigation. Get busy today—*NOW*.

NEWPORT ESTATES
1341 Milwaukee Ave., Chicago, Ill.
Telephone Armitage 50

Wanted
Oil Plant Manager

One who has had experience managing a distributing plant and who knows something about reclaiming used oils.

He must be a good executive able to manage a sales force and a man of large caliber.

This is a great opportunity for the right man who can fill the bill, because a good salary and a fair portion of the profits with this position. Answer with details in regard to age, married or single, experience, etc.

Address T A 193, Tribune.

A Drug-Crazed Doctor Kills His Wife

The terrible tragedy recently reported in Minneapolis papers of a well-known leading physician charged with the murder of a "Dear One" and adjudged insane from the "habitual use of narcotic drugs" and ordered sent to the insane asylum to be "tried for the crime of murder when cured" is but a sample of what WILL HAPPEN sooner or later in the case of other drink or drug cursed homes.

THERE'S NO EXCUSE now for any individual, home or family taking chances on the "DANGER AHEAD" because we agree to refund the entire amount paid us by any drink, drug or tobacco poisoned patient who is not pleased with our painless methods and satisfied himself that he is "PERFECTLY CURED" at end of our short-time scientific treatments.

We invite all interested to phone Oakland 439 or call or address the Head

NEAL INSTITUTE,
811 E. 40th St., Chicago, Ill.

Discriminating Buyers Find Distinctive Advertising in THE TRIBUNE

Advertise in The Tribune. Advertise in The Tribune.

1926





Which will you have, a pile of *rent receipts* or a *home* in Westwood?

This property is in the very center of the home section of Chicago's Southwest Side. It is high, level, wooded property that is being developed exclusively for people who want to build homes surrounded by refinement and value making influences. Two blocks away is beautiful Marquette Park. The Northern boundary of the property is Marquette Road—an important link of the South Side boulevard system. It has fine transportation on Western Ave. and on Sixty-ninth Street and is improved with sewer, water, gas, and cement sidewalks, all included in the price of each lot.

Westwood Is Southwest Side Restricted Home Property

The demand today for restricted residential property in Chicago is greater than it has been in the last twenty years. When people build a home or a flat building in which they intend to live, they want to know that in the future development of their neighborhood there will be no unsightly shacks, no unkept streets, no wooden buildings, and that within a term of years the development of the neighborhood will make all of the property in that section worth more per front foot than they paid for it.

Westwood Protected in Its Development and Future Values.

Westwood is protected with restrictions which include a fifteen foot building line on residence streets, no frame dwellings, and no building costing less than $3,500.00. The districts surrounding it have similar restrictions, and by visiting Westwood and examining the development of these districts you will know exactly how Westwood will improve in value as it is built up.

Here Is a Solution of Your High Rent Cost Problem.

Buy a lot in Westwood today. By taking this action you will save from 15% to 50% on what you will pay for property in this section a year from today. As soon as you have completed the purchase of the lot you can go to any reliable loan man and borrow within $500.00 or $1,000.00 of the cost of a bungalow or a two-flat building. By using the same amount which you would be obliged to pay for rent plus a small weekly saving out of your earnings, you can entirely pay this mortgage in from five to seven years.

Westwood Has Big Lots, Fine Air, Good Schools and Neighborhood Facilities.

Residence lots at Westwood are all 30 feet wide by 125 feet deep. Here you have fertile soil and plenty of shade. In the neighborhood are public and denominational schools and churches, stores, shops, banks, garages and every requirement of the man who desires to build his home at once in this beautiful restricted neighborhood, with every city advantage. Westwood fulfills a great demand by the people who work on the Southwest Side for a home district with good neighbors that will be built up by their kind of people. In Westwood you will be near your work and can bring up your family in a neighborhood of open spaces, parks with playgrounds, tennis courts and golf links, a district with good transportation, schools, stores and other institutions necessary or advantageous to community life.

Get a Home in a Restricted District Instead of a Pile of Rent Receipts.

Instead of having a pile of rent receipts at the end of that time you will have a permanent asset which will fix your standing in the community and give you something on which you could borrow money if necessity should force you to do so. We are all realizing today that high wages and good salaries alone cannot provide for the family in a big city a comfortable house, a wholesome neighborhood, adequate schooling for the children and protection against the growing disadvantages of closely built up neighborhoods.

Telephone Randolph 7400 and ask for the Sales Manager, who will direct you to the property or send an automobile to take you to Westwood. If you desire to drive out yourself, take the boulevard system going west on Marquette Boulevard to Western Avenue, where our office is located. If you desire to come out by street car, take the 69th street car line or any east or west line and transfer to Western Avenue. Our offices on the property are at 67th Street and Western Avenue and at 70th and Western Avenue.

Come Out Today Sure!!

Good Chicago real estate will never be cheaper than it is today. As the city expands and as new population comes, real estate is bound to rise according to the law of supply and demand. Buy today and save money.

THE WM. H. BRITIGAN ORGANIZATION

EXCELLENCE IN CHICAGO SUBDIVISIONS

800 FIRST NATIONAL BANK BUILDING

Telephone Connecting All Departments, Randolph 7400

The Wm. H. Britigan Organization Is Standing Back of Westwood

RAIN OR SHINE!!

See This Property Without Fail

Today, Sunday, August 10

We have sold over two hundred lots in this subdivision and the balance will go as rapidly. Don't miss this opportunity while it lasts.

FRENCH PCLICE HALT ROW OVER U. S. DANCE HALL

Closing Ends Dispute Between Army and Navy Men.

BY HENRY WALES.
[Chicago Tribune Foreign News Service.]
[By Special Cable.]
[Copyright: 1919: By the Tribune Company.]

PARIS, Aug. 9.—The meteoric career of Gerald (Jed) Kiley, two years ago a newspaper reporter in Chicago, in the amusement life of Paris, is at an end.

Kiley's dance hall in the rehearsal rooms of the Champs Elysee theater on the Avenue Montaigne, about half way between the Champs and the Seine, last night was closed by the orders of the French police. A squad of French gendarmes was stationed at the door to prevent any one entering, and even civilians were served notice that no further dancing would be permitted there. This action by the French police ends a clash between the American military police and the American naval police.

Late Wednesday night the "Foxtrot club" was declared "out of bounds" by the military police, and all officers and soldiers were forbidden to enter. According to information at th eAmerican provost marshal's office, this action was not due to the clamoring of French rivals, but to the findings of a staff officer of general headquarters of the A. E. F. This officer reported many Americans were drunk and fighting in the hall and that it was the resort of A. W. O. L. doughboys.

Clash with Navy.

American military police immediately were stationed at the door of the dance hall. But they had not been there long when they attempted to stop American sailors from entering the place. The sailors insisted the military police had no authority over men of the navy. Other sailors and other military police arrived on the scene, and a pitched battle reared out over the Avenue Montaigne to the accompaniment of jazz music inkling from the open windows six floors up.

During the fray a well known naval officer arrived. The fray ceased. The officer ordered the military police to keep their hands off.

"Navy police will be stationed at this door tonight," the naval officer said, "to insure that there will be no interference by the army authorities with sailors who want to enter."

But last nights order by the French police stopped the dispute.

Object of French Wrath.

For some months proprietors of night life resorts, particularly on the Montmartre, have been storming at the Kiley dance hall. The hall was opened soon after the signing of the armistice by Kiley and Gus Ferrier of New Orleans.

Now it is closed, but Kiley has fared well. He is credited with having made $100,000 since the armistice.

Magnate in Fields.

Leon Volterra, French proprietor of several theaters in Paris, recently converted the Apollo theater in the Montmartre into a dance hall, hiring Harry Pilcer with Gaby Deslys as partner, as master of ceremonies. The Montmartre restaurants were remaining open until 4 or 5 o'clock in the morning and were permitting dancing. Volterra sought the same privilege from the police. He was refused, however, and Pilcer's dance at the Apollo closes promptly at 11:30 every night.

Then Volterra heard about Kiley's place being open. He threatened to close it if it was the last thing he ever did.

"SH MMY"

Army and Navy Fight Over Entrance to His Paris Dance Hall Until French Police Close Place.



Gerald Kiley

PANAMA FEARS U. S. WILL FAIL TO PROTECT IT

PANAMA, Aug. 9.—President Porras of Panama expresses anxiety over the attitude of the United States senate toward the first article of the treaty guaranteeing Panama's independence, as shown by the objections senators have voiced to article X. of the league of nations covenant, which is similar.

"As the objections in the senate to the league of nations," said Dr. Porras, "are mainly by Republican senators, and as the Republican party was mainly responsible for the approval of the treaty with Panama, a certain anxiety is felt here in regard to the attitude of those Republican senators because of the influence they may exercise in determining whether or not the first article of the Panama treaty is binding on the United States.

"In view of the debate in the American senate about the league of nations covenant, and especially about article X., Panamans wish to know if the senators opposing the covenant hold beliefs that justify fears entertained by the Panamans regarding the ultimate fate of the United States' obligation to maintain our independence."

A. E. F. Damage to France Said to Total $2,000,000

New York, Aug. 9.—Claims paid to France for damages to property or injuries to civilians by the American army will not exceed $2,000,000, or about $1 a man for all the soldiers in the American expeditionary force.

This estimate was made by Lieut. Col. Robert E. Burkham of St. Louis, chief claims officer, who recently returned from abroad.

The sum represents 50,000 separate claims, ranging from broken windows to a charge of 3,000,000 francs for destruction of forests and forest lands through American artillery practice at Souge, near Bordeaux.

776 APPLICANTS BRAVE POLICE TESTS WITH GRIN

Overseas Veterans Are Eager for Action on the Force.

"School days, school days, back again to school days;
Tryin' to remember our 'rithmetic
To get a job swingin' a kick'ry stick."

The parody on the old song sounded through the corridors of the Robert Waller High school, Orchard and Center streets, yesterday as Herbert H. Burns wended his way to a classroom with a couple of pals to take the mental test for a job on the Chicago police force. Herbert was with the tank corps in the recent unpleasantness overseas. His pals were with other overseas outfits.

An old policeman—veteran of many a campaign against crime—nudged another policeman who stood beside him watching the young enthusiasts enroll for their mental examinations for policemen's jobs.

Veteran Cop Is Cynical.

"Dunno as they need any mental tests on them birds. A guy that'd want to be a cop in these days o' murder, riot, an' holdups—with the pay they're givin' us—has got somethin' the matter with his head. that's sure. The poor lads are lettin' themselves in for a lotta trouble. 'Twas bad enough when I joined the force, but nothin' like now."

Corporal Gustav Anderson, late of Reilly's bucks, Battery B, heard.

"Oh, I'm not bothered about that," said the former Buck, "but what's bothering me is that when a thousand of us guys get on it'll be just my rotten luck to have everything quiet down. I want action."

Private John Nelson, late of the 131st infantry, was a bit dubious about the "mental test," but confident of his ability to deliver as a copper.

And so it went. At 4 o'clock yesterday afternoon 776 men, many of whom already had been certified for duty, were taking the mental tests in the class rooms of the high school.

Tests Not Difficult.

Percy B. Coffin, president of the civil service comission, who was in charge of the examination, explained that the tests were not as rigorous as the men seemed to fear.

The applicant was first required to fill out an application blank, giving his age, occupation, employer, and general record.

Then on plain white paper he was required to answer questions, giving age, schooling, military record, if he had one, occupation for the last five years, and a general rsume of his experience. The other test was under the head of police duties and consisted of four questions.

Four Questions.

Here are the questions:

"State very briefly the dutles of a patrolman as you inderstand them.

"What restrictions are placed on members of the police department as to giving out information as to the business of the department?

"What are the instructions to all police officers regarding the suppression of riots and unlawful assemblies?

"What rule of courtesy should apply between members of the police department, and what rules between members of the department and the public?"

10 N. Y. THEATERS DARK; STARS QUIT ACTORS' UNION

Rivals Sanguine of Success in New York Strike.

New York, Aug. 9.—Ten New York theaters were "dark" tonight at the end of the third day of the actors' strike. To the nine which were closed last night was added this evening the Globe, where "She's a Good Fellow" is billed.

Members of the Actors' Equity association expressed confidence tonight that they would win the written equity contracts embodying the demands for which they went on strike.

They professed not to be disheartened by the fact that, following the resignation last night of E. H. Sothern, there were received tonight the resignations of William Collier, Holbrook Blinn, and Alan Rinehart.

In tendering his resignation Mr. Collier said he was "very much averse to the action of the Actors' Equity association in closing up theaters by ordering a so-called strike."

Managers Are Sanguine.

From the Producing Managers' Protective association tonight also came expressions of confidence and reports that casts depleted by strikers were being satisfactorily recruited "despite the extraordinary length to which the Actors' Equity association has gone in the intimidation and coercion of its people."

The managers' meeting today adopted a resolution offering financial aid to all "loyal" actors forced out of work by the strike.

Little Picketing Done.

There was little picketing by the strikers tonight. Instead actors gathered at Equity headquarters and staged an impromptu entertainment on the sidewalk without enlisting the services of ticket sellers or collectors. The public seamed to enjoy the free performances.

ACTORS' STRIKE IN EAST FAILS TO RUFFLE CHICAGO

Loop actors and actresses performed according to schedule last night and managers voiced the general opinion that they would continue to show—strike or no strike.

The majority of the managers stated that even if a strike is called, the members of the Actors' Equity association will refuse to walk out.

John J. Garrity, western representative of the Shuberts, had the following to say:

"Take my word for it that there will not be a strike. Of course, there is a slight possibility, but the members of the equity union will stick. New York is 1,000 miles away and that's where the majority of the stars receive their mail. I might add that the walking is bad these days."

Another loop theatrical manager who has been associated with the show business for fifteen years used practically the same words.

PROTECT PRINCE FROM ICEBERGS; TO HUNT AND FISH

St. Johns, N. F., Aug. 9.—[By the Associated Press.]—Special precautions against the possible presence of ice floes and bergs in the path of the battle ship Renown, bringing the prince of Wales to this colony and Canada, were taken today. It was announced that the cruiser Dauntless, which preceded the escorting fleet, would cruise about the Grand Banks for the purpose of locating ice.

Will Hunt Moose.

Montreal, Que., Aug. 9.—[By the Associated Press.]—Moose hunting, duck shooting and fishing are included in the itinerary of the prince of Wales' trip through Canada, a seventy day journey covering 8,300 miles, as announced here today. He will arrive at Quebec Aug. 21, Toronto Aug. 24 and Ottawa Aug. 27. After visits at North Bay, Cobalt, and Timmons he will spend some time trout fishing at the Boo and Nipigon.

FOR SALE

Old Colonial House—Farm—270 Acres and Renowned Flower & Evergreen Gardens

House About 140 years old, true Colonial type, carved mantels, fine panel work, 7 master's, 3 maid's bedrooms, 3 servants' rooms and baths, detached bachelor's quarters, chauffeur's room.

Garden Flowers of every variety. Rare Evergreen and formal gardens. Fountains, Pools. Renowned throughout the country. Vegetable garden.

Farm Paying dairy farm, head of pure bred stains. 2 gardeners', 2 farm cottages; barns, stables, milking machines, etc.

Land Fertile soil, 270 acres. Rolling country. Beautiful trees, brooks and stream.

Location Partly in Sussex County, N. J., and Orange County, N. Y. 2½ hours from N. Y. Good roads. 5 minutes from Tuxedo.

Photographs and Particulars from

AGAR, ELY & FULTON
31 Nassau St., New York City

Midsummer Drug Sale!

Buck & Rayner

FOUNDED 1858

BIG MONEY-SAVERS FOR 3 DAYS AT OUR FIVE QUALITY DRUG STORES!

Supply all your Summer, Vacation or Traveling Needs *now and Here!* "Cut Prices" cut again on Toilet Articles, Drugs, Patent Medicines, Manicure and Teeth Needs, Rubber Goods, Soaps, Sundries, Cutlery and Shaving Needs! Five convenient locations (see addresses below). Get here early—but surely!

FOR MANICURING

50c Ebony Buffer	39c
35c Cutex Cuticle Remover	29c
25c Imperial Emery Boards in Chatelaine package	17c
50c King Nail Clips	39c
$1.25 Manicure Scissors	89c
50c Professional Nail File	39c
25c Eye Brow Tweezers	19c
60c Jacrose Nail Polish	45c
30c Lustrite Nail Cake	22c
15c Ring Handle Pumice	10c
35c Nailoid Rose Enamel	29c
50c Ritz Corn Razor	39c
60c Steel Toe Nail Clips	45c
50c Ivory Handled Cuticle Knives	39c

TOILET GOODS

30c Elite Witch Hazel Cream	21c
1.00 Ed. Pinaud Lilac Vegetal	77c
Vivaudou Lotion Vegetal	1.00
60c Dorin's Brunette Rouge	42c
75c Mary Garden Talcum Powd.	53c
50c Mona Lisa Powder or Pompeian Day Cream	42c
65c LaBlache Face Powder	44c
80c A. & W. Cold Cream, lb	65c
50c Jardin De Rose Face Powd.	45c
60c Marinello Creams	57c
50c Pond's Vanishing Cream	39c
60c Jacrose Rouge, with mirror and puff	45c
60c X Bazin Depilatory	45c
25c Williams' Talcum, all odors	18c
Chinwah Roxy Face Powder	50c
75c Jacrose Face Powder	59c
Vivaudou Sunburn Lotion	65c
50c Java Rice Powder or Creme L'Ame	33c
50c D. & R. Cold Cream	39c
1.50 Manon Lescaut Face Pow.	1.13
15c Lady's "Vanity" Decolette Razor	98c

PURE DRUGS

These prices do not include War Tax

1 pt. Hydrogen Peroxide	17c
1 lb. 20 Mule Team Borax	15c
1 lb. Epsom Salts	8c
100 Hinkle Cascara Pills	19c
1 lb. Bicarbonate of Soda	10c
¼ lb. Compound Licorice Powd.	19c
1 pt. Wood Alcohol	29c
1 pt. Russian Mineral Oil	89c
½ lb. Efferves. Sod. Phosphate	39c
1 doz. Infants' Glycerine Suppositories	29c
¼ lb. L. & F. Agar Agar	50c
30 Sulphur and Cream Tartar Lozenges	23c
18c Carbolated Petrol Jelly, tube	12c
100 Cascara Sagrada Pills, 5 gr.	39c
1 lb. Johnson's Barley Flour	29c
1 pt. A. D. S. Milk Magnesia	39c
30c Unguentine for burns, tubes	22c
100 Blaud Iron Tonic Tablets	21c
4 oz. Castor Oil (best quality)	23c
1 pt. Extract Witch Hazel	33c
100 Saccharine Tablets, ½ gr.	33c
25c Chloride of Lime	19c
1 oz. Zinc Stearate	21c

Mavis Quality 'Irresistible'



Vivaudou Mavis Perfumes

of exquisite fragrance—Toilet Waters that suggest refinement, Creams of refreshing charm and Powders of rare merit.

Mavis Toilet Waters $1.25
Mavis Face Powder 50c
Mavis Talcum Powder 25c

PATENT MEDICINES

8 oz. Formaldehyde Disinfectant	19c
35c Fletcher's Castoria	24c
75c Mellin's Food	52c
35c Freezone, for corns	24c
1.00 Nujol, for constipation	89c
60c Sloan's Liniment or Ozol	42c
50c Pond's Extract	39c
50c Phillips Milk Magnesia	39c
1.00 Listerine Antiseptic	73c
1.00 Wampole's Cod Liver Oil	79c
3.75 Horlick's Malted Milk	3.09
1.00 Lavoris Mouth Wash	79c
25c Mentholatum	19c
1.50 Scott's Emulsion	1.09
1.00 Enoz Moth Spray, complete	89c
30c Glycothymoline	21c
50c Cuticura or Poslam Ointment for the skin	39c
25c Blue Jay Corn Plasters	21c
25c Phenolax Wafers	21c
65c Ed Pinaud's Eau de Quinine	57c
30c Rexall Sunburn Lotion	23c
50c Seidlitz Powders, 1 doz	42c
35c Energine Cleaner	29c
65c Baume Analgesique	49c

SOAP SPECIALS

25c Cuticura or Packer's Tar Soap	19c
20c Jabon Glycerine Soap	13c
30c Resinol Skin Soap	22c
20c Pears' Unscented Soap	14c
12c Armour's Bath Soap	9c
10c Life Buoy Soap	7½c
25c Parke Davis Germicidal Soap, 1%	21c
25c Woodbury's or Poslam Soap	19c
25c Imported French Castile	17c
10c Kirk's Jap Rose Soap	7½c
30c A. D. S. Foot Soap	19c
10c Craddock's Blue Soap	8c
10c Remmo Sterilized Soap, 3 cakes for	25c
15c Kirk's Juvenile Soap	9c
25c Jacrose Cold Cream Soap	18c
10c Palmolive or Olivilo Soap	7½c
15c Remmer's Peroxide Soap	9c
15c Wash Cloths	10c
35c Williams' Shampoo Liquid	27c
15c Lux Soap Flakes	11c
15c Flash Mechanics Soap, can	12c
15c Wildroot Shampoo Soap	12c

FOR THE TEETH

Klenzo Tooth Paste	23c
80c Imported Tooth Brushes	59c
80c Pebeco Tooth Paste	59c
30c Kolynos Tooth Paste	21c
30c Calox Oxygen Tooth Powder	23c
50c Pepsodent Tooth Paste	39c
25c Lyons or Revelation Tooth Powder	21c
50c Graves' Tooth Powder	39c
75c Metal Dental Mirrors	59c
30c Sozodont Tooth Paste or Powd.	23c
30c Vivaudou Peroxide Tooth Paste	23c
25c Prophylactic Tooth Brush	17c
35c Norwich Dental Cream	29c
25c Corega for Dental Plates	19c
35c Senreco Tooth Paste	29c
30c Sanitol Tooth Powder	24c

CUTEX

For Pretty Nails

Cutting ruins the cuticle—treat it harmlessly with CUTEX



CUTEX

For Smooth Edge

CUTEX Cuticle Remover, 25c and 57c.
CUTEX Nail White, or Cuticle Comfort, 29c.
CUTEX Manicure Sets, 42c, $1.39 and $2.79.
CUTEX Nail Polish, 29c.

Follow the laws of nature in the care of the hair and scalp.

Nature's own treatment, for thin hair or oily scalp. Ask for the original Watkins.

WATKINS MULSIFIED COCOANUT OIL FOR SHAMPOOING

Mulsified Cocoanut Oil will give your hair the desired silken softness.

Dandruff or other scalp troubles disappear quickly by the use of this reliable shampoo, 60c size, 42c

$2.49 Warner's $4 Fountain Shaving Brush $2.49

A WONDERFUL BRUSH AT A WONDERFUL SAVING



Brush & Cream in One!

Here's Shaving Success at last! No more mug, shaving stick or soap. The lather flows from the bristles. In the handle of every Warner brush comes a cartridge of the famed Mennen's Shaving Cream; a turn of the cap, and the cream is fed to the heart of the brush. No fussing—no wet fingers. The bristles are genuine rubber-set, soft, thick and durable, made of the best type of "selected" bristles.

It will last a life time. Every man who shaves himself will want this time-saving Warner's Fountain Shaving Brush.

YOUR SOAP IS IN YOUR BRUSH
The Latest and Greatest Shaving Aid

Regular Price $4.
$2.49
You Save $1.51.

"Everything but the Razor"

Convenient, speedy, luxurious, sanitary. On sale only at our stores, at this price: $2.49. Here is Economy, plus Practicability. One or two clicks of the Control feeds enough cream for a shave; quickness and cleanliness combined. Real shaving satisfaction. Nothing to get out of order—few parts—all nickeled. When not in use, brush is covered by ventilated metal sleeve.

The Warner Fountain Shaving Brush is sold on a guarantee.

Made by the inventor of the Warner Speedometer and hailed as a real Shaving Boon.



OVALTINE



Drink Ovaltine Made of MALT, MILK, EGGS and COCOA —nothing else.

Ovaltine is a nourishing, easily digested food-drink, containing every vital nutritive element properly balanced.

Regular price, 65c.
OUR PRICE
53c

Ingram's Milkweed Cream



is the secret of thousands of the beautiful complexions of happy, attractive women.

Complexion faults are readily corrected with the aid of this splendid cream.

2 sizes,
45c and 85c

Shaving Needs

60c Violet Witch Hazel for after shaving	49c
50c Mennen's Shaving Cream, large tube	42c
1.00 Gillette Safety Blades	79c
50c Gem Razor Blades	39c
30c Vivaudou Shaving Stick or Powder	25c
35c Mennen's Talcum	23c
1.25 Carbonaxo Razor Hones	89c
1.00 Enders Safety Razor	79c
80c Metal Travelers Shaving Brush	69c
3.00 Gilbert Alarm Clocks	2.39
35c Service Shaving Cream	23c
1.50 Sterling Razor Stropper, for all blades	89c
35c DeLuxe Lather Cream	29c
70c Williams Barber Bar Soap, nine 8c. bars to pound, 1 pound	57c

Rubber Goods

1.00 Rubber Sheeting	69c
1.50 Fever Thermometer	96c
80c Hospital Cotton	47c
85c L. & L. Gauze, 5 yds.	69c
60c Rubber Gloves	49c
10c Sulphur Fumigators, 3 for	23c
50c Rubber Animal Toys	33c
3.00 Ladies' Spray Syringe with extra rectal attachment	$2.69
2.50 Fountain Syringe or Water Bottle, 3 qt	$1.98
1.25 Men's Silk Suspensory	98c
1.25 Miller's Rubber Gloves	89c
50c Ladies' Elastic Sanitary Belt	35c
1.00 Kabo Baby Pants	89c
3.00 Elastic Knee Cap or Ankle Brace	2.39
75c Century Sanitary Napkins, 1 doz	59c

Sundry Specials

1.25 Bathing Caps, all styles and colors	89c
1.50 Mahogany Back Hair Brush	98c
75c Metal Soap Boxes, hinge cover	49c
20c Alum'm Drk'g Cups	13c
40c Metal Tooth Brush Holders	29c
1.00 Prophylactic Hand Scrubs	89c
40c Curling Iron Stoves	29c
1.00 Bath Brush, detachable handle	69c
35c Men's Dressing Combs	23c
30c Black Fine Comb	19c
35c Shoe or Clothes Brush	23c
2.00 Ideal Waterproof Hair Brush	1.79
75c Grooved Hand Scrubs	59c
60c Whisk Brooms, long straw	49c

Fresh Flowers Daily

At our Madison St. and Adams St. Stores we offer Fresh Roses, at, per dozen 19c
(Bouquets Arranged to Order)

THERE'S ONLY ONE WAY to secure a satin skin:



"Apply Satin skin cream, then Satin skin powder."



Satin Skin Powder, 35c size.. 31c
Satin Skin Cream, 60c size.... 53c

Auto-Strop Razor



AUTO-STROP!
Here Is Quick Efficient Shaving!

Strops, shaves and cleans without detaching blade. The Auto-Strop Razor is the height of shaving convenience and satisfaction. Smooth shaving comfort and absolute uniformity in blade service.

It's different.
It's better.
It's guaranteed.

$5.00

TRY A THERMOS

Hot or Cold
—24 Hours—
All Styles—
All Sizes



A bottle for every use. For traveling, outing, lunch kits, for the office or school. For baby or workman. They "serve you right!"

Only the genuine are stamped "Thermos." These temperature retaining vessels are a necessity today. Be sure to see our large assortment.

Corner State and Madison Streets
Corner State and Adams Streets
Corner State and Randolph Streets

Buck & Rayner FOUNDED 1858

Corner Madison and La Salle Streets
Chicago and North Western Terminal
FIVE "QUALITY DRUG-STORES"

Prescriptions carefully compounded by State Registered Pharmacists.

Eat Breakfast or Light Luncheon at Our Popular Soda Fountains.

Optical and Orthopedic Departments in Charge of Experts—Consult them.

A TRAINED NURSE Always in attendance at our Dept. of Hospital Needs and Rubber Goods.



Kellastone Adheres to the Surface Like the Skin on Your Hand

IT grips the structure, imbedding its tiny particles onto the surface with everlight tenacity, setting a solid, one-piece stone-like mass, enduring as time. Through the years it defies the weather's evils—withstanding sudden jars and vibrations, a lasting tribute of the owner's good judgment—

KELLASTONE

IMPERISHABLE STUCCO

It's three to five times as strong as ordinary stucco. KELLASTONE never cracks, chips or crumbles. It's positively fire and waterproof. Has unusual tensile strength. Remains true to color in all atmospheric conditions. Made from minerals, scientifically balanced, doesn't contain a particle of lime, gypsum or portland cement.

As an OVERCOATING for old frame or brick buildings KELLASTONE is unequalled. It adds years of service—increases the value and makes the structure look like new. The work is done over the old surface without disturbing the occupants. KELLASTONE is a perfect insulator against heat or cold. Reduces fuel cost, insurance and upkeep. Send for our free booklet "The Story of KELLASTONE." It tells all about this extraordinary stucco for new and old buildings.

National Kellastone Co. Chicago Illinois

CONSOLIDATED COMPANY, Distributors, 707 Chamber of Commerce Bldg., Chicago

ABDUCTED OR ELOPING, GIRL VANISHES IN CAB

Delayed Wedding Plan Is Blamed by Friend in Affair.

Whether Rosie of the alluring features was kidnapped or merely eloped is more or less of a question, but it seems to be a well established fact that she disappeared hastily in a taxicab.

Rosie Luzzo, 18 years old, lived with her parents above their grocery and delicatessen store at 547 West Oak street. Until last Thursday night, it is said, a young carpenter named John Comforti also lived there. According to Nick Terino, the husband of Rosie's sister, Comforti was another tenant.

On Thursday John went out of town to earn some money for an outlay of cash, wedding cake, and other matrimonial paraphernalia. Rosie and her mother accompanied him to the train.

Little Girl Gives Clew.

The next time he was seen was about noon yesterday, when 9 year old Santa Liliana swears she saw him sitting in a taxicab at the corner of Oak and Dearborn streets.

"Mrs. Luzzo sent me across the street to call Rosie," she said. "She was up at her married sister's place and I stayed a minute after calling her before I went downstairs again. When I got on the sidewalk I saw Rosie in the arms of a man. He had one hand over her mouth and another man was holding the door of a taxicab open. Rosie was sitting inside."

Santa says she ran across the street and told Rosie's parents what she had seen and they immediately called the police.

Friend Tells of Love Affair.

Nick Terino tells a different story. He says that Rosie and John have been engaged for almost six months, and that both were impatient for the ceremony. Rosie's mother wished the wedding postponed, however, because she did not a son not more than six weeks ago. John didn't want to wait and there was a little quarrel.

He says Nick, John came in a taxicab, gave Rosie the signal, and away they went in a cloud of exhaust smoke. Nick discounts the statement that there were three passengers in the car and ridicules the belief that Rosie and John are married by this time.

"They love each other. Then why should he kidnap her?" Nick queried. "Just put it in the paper that they are married. Only they had better not come back for a while because the folks are just a little mad yet."

The father believes that his daughter might have been abducted, as he says she is very pretty. She wore a dark blue dress, white shirtwaist, and black oxfords. Her hat fell to the sidewalk when she hurried—or was hurried—into the car. Detective Sergeants Egan and Clancy of the Chicago avenue station have been detailed to find her.

FADE OUT

Wedding Delayed, Girl Suddenly Vanishes; Youth Is Sought.



Rosie Luzzo and John Comforti

SENATORS SEEK TO CALL HOUSE FOR TESTIMONY

Demand All Details on League Idea from Leader.

[BY A STAFF CORRESPONDENT.]

Washington, D. C., Aug. 9.—[Special.]—Having failed to obtain from Secretary of State Lansing any satisfactory light on the mysteries of the peace treaty, the senate foreign relations committee plans next week to summon Col. E. M. House, President Wilson's closest adviser, to appear as a witness.

Col. House is now in England. Mr. Lansing told the committee it could get in touch with him by cable through the American embassy in London. Members believe Col. House would be able to appear before the committee within ten days.

The foreign relations committee has been unsuccessful in obtaining information which it regards as indispensable. The Republican members of the committee are becoming incensed at the apparent futility of trying to extract documents or papers from the administration.

What Lansing Will Disclose.

Mr. Lansing is going back on the stand Monday to submit in writing statements covering several phases of the treaty making. Among other things, he is expected to submit a copy of a resolution he drafted for the president, setting forth his idea of what the league of nations covenant should contain.

What the committee wants light on most of all is the negotiation of the league of nations covenant. Col. House had charge of America's part in this. The administration has taken the position that it would be most unwise to permit the senate to see the daily summaries of the proceedings in the meetings of the commission which drafted the league covenant. The committee feels that it ought to know something about the international conversations leading up to the definition of the Monroe doctrine as a "regional understanding," and the only way to get such information is by placing Col. House on the stand.

Soldiers Poll Against League.

If the 68th regiment of American engineers in France is a criterion of American army sentiment regarding the league of nations, the army does not want it. A poll of this regiment on the subject taken by Capt. O. E. McCabe of Chinook, Mont., shows the soldiers stood more than 4 to 1 against the covenant.

Those in favor of a league numbered 198; those opposed to any form of league numbered 809.

BUILDING EAST THE MISSISSIPPI SETS HIGH MARK

New York, Aug. 9.—In the face of the housing shortage which has brought despair to hundreds of thousands of homeseekers in New York and big cities of the east, figures were made public here today showing that all high records for building operations east of the Mississippi have been smashed during the last seven months.

The answer to the apparent contradiction, according to F. W. Dodge and company, who have been collecting data, is that, while building loans were fairly easy to get by builders of warehouses, factories, public buildings, hotels and skyscrapers, the man who wanted to construct residences or apartment houses usually found the money market closed.

The figures show the building boom is 20 per cent above the same period of 1918 and shows no signs of diminution. Since Jan. 1 contract and material supply men are said to be expecting a continuation of the abnormal activity for three to five years.

PONDER RESULT OF FORD-TRIBUNE BIG LIBEL SUIT

Opinions Differ on Decision of the Jury.

BY PHILIP KINSLEY.

Mount Clemens, Mich., Aug. 9.—[Special.]—What will the verdict be?

That is the chief topic of discussion in Mount Clemens as the day approaches when the final curtain will be rung down in the Ford-TRIBUNE libel suit, the longest, most expensive, most bitterly fought trial of the kind ever held in this country.

Henry Ford is asking for "heavy damages" in the case. Although he has sued for $1,000,000, this figure has not been mentioned in the arguments of his attorneys.

It is hard to find any one who thinks he has a chance of getting this, or any other substantial sum, at the hands of this jury. Some think he might get 6 cents or a nommal sum. Others think THE TRIBUNE will get a verdict completely vindicating its action in characterizing Ford's 1916 propaganda as anarchistic. The most commonly heard opinion around town is that the jury will not be able to agree.

Open Last Act Tomorrow.

When the case opens Monday morning for the last act Attorney Oscar Lungerhausen will speak for Ford. Attorney Elliott G. Stevenson will make the closing speech for THE TRIBUNE. The Ford people are depending largely on the arguments of Attorney Alfred G. Murphy and Alfred Lucking to swing the jury. Mr. Lucking will have the last word.

Judge James G. Tucker is hard at work today on the instructions to the jury. He has 168 requests to consider. He must sift this mass of material and out of it tell the jury the law in the case.

Judge Tucker must decide the status of the Solomon Bros. in the case. These Detroit news distributors are co-defendants with THE TRIBUNE, and when the trial started withdrew all pleas for dismissal and based their defense on THE TRIBUNE defense, that of general justification.

Judge Tucker has indicated that he would direct a verdict in favor of the Solomon Brothers, and that he does not care what the effect is on THE TRIBUNE defense. This makes a fine legal point which may have to be decided by the upper courts.

Instructions on Wednesday?

The trial began May 17, and arguments probably will close Aug. 12. Instructions will not be given to the jury until Wednesday, in all probability. There have been 125 witnesses in the case and over 400 exhibits.

The stenographic work has been one of the remarkable features of the trial. It has been done under the direction of Albert Taylor, the county stenographer. The record now is nearly 9,000 pages, averaging 250 words to the page. The court reporters have worked in short relays.

The case has been in litigation for three years. It has cost somewhere in the neighborhood of $1,000,000, or will have done so when the final bills are in both sides. The money side of the verdict has been lost sight of. Both sides have fought for principle. The question is whether this jury of Michigan farmers will uphold Henry Ford's or THE TRIBUNE'S brand of Americanism.

SEEK TWO BOYS FOR MURDER OF AGED COBBLER

Three persons, it was announced last night, are being sought in connection with the murder of Fred Bender, the aged cobbler, whose niece, Alice Kennedy of 5449 South Morgan street, has vowed she "will avenge my uncle's death if it takes a lifetime."

Bender was beaten unconscious with a gaspipe. Two hours after his body was found he died at St. Luke's hospital. The police are seeking two boys who disappeared after running into the shoeshop of David Gold, 462 South State street, and telling him "the old shoemaker needs a doctor." Bender was robbed of $50.

Detective Sergeants Archie Kane and Charles Dudley, who are working on the case, also want to find a colored man, who, they say, was seen to leave the shop a few minutes before Bender was found unconscious. His identity is known to them, they say.

Revell & Co.

Large and Small Oriental Rugs American Rugs



Persian Mossouls

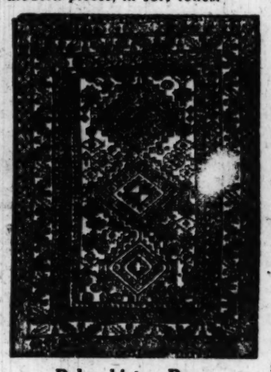
42.50 47.50 55.00

Persian Mossouls, soft tone effects, from 5 to 7 feet long and from 3.3 to 4 feet wide.

Long Persian Hall Rugs

85.00 95.00 115.00

Sizes range 8, 10, 12, 14, 16 feet long, 2 to 4.6 feet wide. Antique and modern pieces, in soft tones.



Beloochistan Rugs

32.50 37.50 42.50

Beloochistan Rugs, silky effects; size about 5 feet by 3 feet.

Persian Dozars

67.50 75.00 85.00

The almost square size rugs, 4.5x 6.6. Quaint Oriental effects in soft tones.

Saruk Rugs

95.00 115.00 125.00

In unusual designs and soft effects, in all tones. Sizes range from 3 to 4 feet wide and from 4.6 to 6 feet long.

Large Room Size Oriental Carpets

Size 7.5 x10.9, 185.00
Size 8.7 x11.10, 275.00
Size 8.10x12.3, 295.00
Size 9.5 x12.7, 335.00
Size 10.7 x13.5, 385.00

American Rugs

Hardwick's Wilton Rugs

These are all high class Wilton designs in soft tone effects.

Size 9x6, 82.50
Size 10.6x8.3, 92.50
Size 9x12, 97.50

Velvet Rugs

Extra heavy quality; all soft tones.

Size 8.6x10.6, 42.50
Size 8x12, 45.00

Sanford's Axminster Rugs

Size 9x12 feet. Price, 53.75
Size 8.3x10.6 feet. Price, 51.50
Size 6x9 feet. Price, 32.50

Rugs for Summer Use Neenah Fiber Rugs

Artistic design in soft tone effects, strong and durable. These rugs suitable for bedrooms, sun porches, dining rooms, halls, bathrooms, etc.

Size 46x76, 4.85
Size 6x9, 9.75
Size 8x10, 13.50
Size 12x9, 16.75

Cotton Rugs

Blue and white, rose and white mottled effects.

Size 26x54, 1.85
Size 30x60, 2.85
Size 36x66, 3.75

Deltox Grass Rugs

These rugs are suitable for sun parlors, porches, dining rooms, etc.

Size 24x27, 1.45
Size 4.6x7.6 7.50
Size 9x6, 11.50
Size 10x8, 14.50
Size 12x9, 16.75

Linoleums

PRICES

Printed Linoleums, 1.00
Plain Linoleums, 85c
Inlaid Linoleums, 1.85
Battleship Linoleums, 2.35
Cork Carpet, 2.15

Alexander H. Revell & Co.
Wabash Ave. and Adams St.



Heralding the New Fall Creations in Our

COLLEGE FLOOR CLOTHES

MEN and Young Men who desire Clothes with that rare distinction of being different from the ordinary will find style correctness and style exclusiveness happily united here in the new Suits for Fall.

We have greatly enlarged this Section, due to our rapidly expanding Young Men's business. We have assembled the greatest showing in America on our College Floor—the entire Second.

Our showing embraces the approved fashion ideas of all the leading makers of America—now ready for reviewing.

College Floor—The Second.

Midsummer Clearance Sale

3-Piece Suits—$28.50, $33.50, $38.50, $48.50.
Young Men—Second Floor. *Men—Third Floor.*

Palm Beaches, $8 Cool Cloths, $12
Silk and Mohair, $19
Fourth Floor.

THE HUB
Henry C. Lytton & Sons
N. E. Corner State and Jackson

The Joe Beeson Co.

19 East Jackson Boulevard
"Opposite Pickwick Alley"
Between State and Wabash

The One Girl for You

will think even more of you if she sees you in a Joe Beeson suit.

Tailored by hand; bench made, but ready to wear; made of all-wool, the finest fabric money can buy; sewn with silk throughout; the clean cut styles of next Autumn ready right now

$45 VALUE SUITS for $35
Others at $25, $30, $40, $45, $50, $55 and $60
Fine felt hats, $5.00 value, at $3.50



The "right" girl will be glad to think that you are thrifty enough to

buy a suit that is worth $10 more than its price.

Dress to please her and save $10.00.

Four Cornerstones of the Joe Beeson Co. $10 Saving
DAYLIGHT salesrooms, at LOW rent
Cash policy, NO BAD DEBTS
ALL-WOOL STOCK bought BEFORE rise
Hand tailoring—bench work—at WHOLESALE cost

All wool Hand-tailored-Suits for Men and Young Men -ready to wear- and $10 saved.
The Joe Beeson Co.

EUROPE SEES U. S. LABOR-CAPITAL AS TRADE RULER

Socialists Abroad Fear World Domination by Merger.

BY ARTHUR E. MANN.

[Chicago Tribune Foreign News Service.]
[By Special Cable.]
[Copyright: 1919: By the Tribune Company.]

ROTTERDAM, Aug. 9.—The leaders of the great mass of Labor-Socialists of continental Europe today believe American labor and American capital are moving toward a merger which will attempt to dominate the whole world of trade.

These leaders not only believe it—they fear it. This fear dictated that clause in the resolution passed by the international trade union congress at Amsterdam which demands changes in the covenant of the league of nations of such a nature that the league may deal with economic as well as political questions.

The continental leaders thought they saw their beliefs confirmed in what they called the American lack of international spirit and in the fierce denunciations by Samuel Gompers of the German and Dutch attacks on capitalism as the cause of the war.

At Odds with Europe.

Anyway, it seems American labor, with its present ideas and ideals, always will be in the minority in the international.

There are several reasons. First, with the exception of some British trade unionists, European and continental labor is socialistic—American labor today is not. Second, European labor, even trade unions, has a keen sense of a united political partnership—American labor has not, representing as it does the several American parties. European labor feels less regard for employing only constitutional methods in seeking labor reforms than American labor. The result of these differences is that European labor at least displays, if it does not really feel, more of what is called the spirit of international solidarity than American labor.

Question of Socialism.

A good many of the disagreements between American and European delegates arose over the question of Socialist principles. The issue came up at the first meeting of the congress when the Americans opposed Chairman Oudegeest's statement, applying the Socialist theory of the cause of the war to the conflict just over, and it ran right through every meeting, including the last, which perhaps was the best example, when Mr. Gompers voted the American delegation against the long resolutions favoring "socialization of the means of production."

FRENCH PEASANT BEGS US MAKE SHIRT TAIL LONG

U. S. Women Cut Too Short for Devastated Area.

BY SPEARMAN LEWIS.

[Chicago Tribune Foreign News Service.]
[By Special Cable.]
[Copyright: 1919: By the Tribune Company.]

PARIS, Aug. 9.—If American women now making shirts for the peasantry in devastated France will put long tails on the suits they will greatly increase the fervor of thanks from said peasantry. I've this from no less authority than Henri Congardel, commissioner general of the war devastated areas of France, and Georges Bardey, general secretary.

I had sought them out for authoritative statements on further coöperation of French and American war relief organizations as evidenced by the formation in New York of a central body to coördinate the present and future relief that America may extend to France.

Don't Laugh Now!

If you at home dismiss this with a laugh, you will put yourself in the same class as the American manufacturer who persists still in sending catalogs printed in English to South American countries or typewriters to Europe with American alphabetical arrangement on the keyboards and then wonder why his good efforts are not appreciated. Most of the shirts sent to France have had to be supplemented with ruffles to appease the Frenchmen on farms. I have not been able to learn the psychology of long tails any more than I have been able to learn why short tails are on shirts for Americans.

Seriously, France is particularly anxious for American organizations to avoid duplication of efforts and money and to work through existing organizations or from new ones only after careful investigation after liaison with French governmental departments without which absolutely no practical progress can be made.

This was made emphatic today in an hour's interview I had with these two men. Congardel is right hand man of M. Tardieu and adds the last word in authoritative announcements.

"It will take $20,000,000,000 to rehabilitate France," Congardel said, "France cannot meet this problem without outside assistance. We would prefer the entire amount be loaned, not given, by America. The simplest manner would be to form a number of loan companies which could finance the contractors and peasants in small amounts at 5 or 5½ per cent annual interest.

"A large percentage of the peasants own their land, and such security would be generally recognized as satisfactory, for the thrift of French peasants is conceded throughout the financial world.

Welcome Present Aid.

"Realizing France cannot wait for a complete subscription of such a tremendous sum, we welcome those philanthropic American organizations who now are in France or who are coming over. We are glad to hear from America the end of the war doesn't mean the end of American assistance. The organization of French-American relief societies with headquarters in New York pleases us and we will continue a similar organization in Paris."

It was there that Bardey cut in with the remark that a bolt of goods also permits the employment of a worker in France as well as assures clothing made to French patterns. This is illustrated by the tale of the shirttails. And the French peasant wants his trousers baggy and boots high. He is perfectly willing to pay for them, and many organizations now in France have won the respect of the peasants by putting clothing and household and kitchen supplies within their financial reach at the smallest possible cost—often at less rather than attempt a wholesale pauperization of the nation.

BAND CONCERT AT CLARENDON BEACH.

A concert will be given at Clarendon beach from 3 to 5 this afternoon by the Chicago band, William Weil, conductor. Leoncavallo's overture from "William Tell," Myddleton's "By the Swanee River," and Boccalari's "The Dance of the Serpent" are included in the program, as well as a suite from Safranek's "Atlantis" and excerpts from "The Fortune Teller," by Victor Herbert.

CHICAGO SMOKE FRETS, PLEASES, FAR EAST PARTY

Lady Thackersey Worried, but Husband Says It Means Industry.

BY LUCY CALHOUN.

The diamond imbedded in the left nostril of Lady Thackersey, the East Indian nabobess who, with her husband, Sir Vithaldas Thackersey, and several other East Indian men and women, is staying at the Blackstone for a few days, has a meaning. It signifies she has a husband, and, together with a round patch of red powder, made into a paste and worn on the forehead just between the eyes, and a glass bangle bracelet on the left wrist, takes the place of the wedding ring, which is not worn by East Indian women.

Sitting sedately on a Louis Quinze settee in her hotel drawing room, Lady Thackersey discussed the difference between American and East Indian social customs for women. She speaks good English, having had an English companion from childhood.

Like Nose Jewelry.

"Of course," she said, "American women may think it queer, but we like our nose jewelry and our bangles. The our nose jewelry and our bangles."

The East Indian party, which is touring the United States Lady Thackersey said "partly for business and partly for joy," wishes to visit the University of Chicago summer school. They had heard about it in India, they said—how all the students sit out in the sun to study, without any roof over their heads. Lady Thackersey was quite astounded when she learned such was not the method of conducting the summer school.

Worried by Smoke.

The snowy cotton "sari" or veil, which is the distinguishing feature of the East Indian woman's dress, was speckless yesterday, but Lady Thackersey shook her head sadly over the veil of smoke which Lady Chicago wears as her costume.

"It would not take long to get dirty here," she said ruefully.

"O, but that smoke is fine," broke in her husband, who put down his paper and joined in the conversation just then. "It means great industrial development."

Sir Vithaldas, a cotton manufacturer in Bombay, for fourteen years was in the service of the viceroy's office in Calcutta and Bombay. He and his wife are enjoying their visit to Chicago, seeing all the sights and going often to the "cinema." Monday the women will visit the department stores to see what American women buy.

ECHOES

"F" company, 131st infantry auxiliary, will give a picnic today at Dellwood park, Joliet. Owing to lack of railroad transportation, due to the strike, motor trucks will meet picnickers at the Archer limits at 8 a. m. "E" and "G" companies of the same regiment will be welcomed.

Hyde Park post of the American legion will have a smoker Tuesday in the casino on the beach at the rear of the Chicago Beach hotel. This is not only for members, but for all ex-service men in the district who would like to join the post.

Friends with Private Gunnard Lundahl, Company L, 356th infantry, 89th division, when he was accidentally shot while with his company in the army of occupation in Germany May 7 or 8, are asked by his sister, Miss Eva Lundahl, 1140 Twelfth avenue, Moline, Ill., to communicate with her. She has had no word from her brother since the news of his accident, and writes she has been unable to get any word from the war department.

MRS. HAYWARD'S LOST $250,000 ELUDES SEARCH

Attorney Offers New Theory Concerning the Estate.

The hunt for Mrs. Clara Hayward's vanishing riches yesterday reached a blind alley. Aside from the speculations of the eccentric widow's relatives and attorneys, no ray of light penetrated the mystery of the missing $250,000.

Relatives of Miss Eugenie Seip, the niece whom the eccentric widow loved, say she seldom mentioned her aunt's fortune. Miss Seip died Wednesday, before the search for Mrs. Hayward's estate began.

New Theory Offered.

A new theory of the mystery was offered last night by Attorney J. Warren Beckstrom, who represented Mrs. Hayward for two years before her death.

"She may not have had $250,000," said Mr. Beckstrom. "But she did have a comfortable fortune before various bleeding processes were started against her.

"A will drawn for her by a Boston attorney several years ago clearly excluded those who seem to take the most interest in her supposed fortune. A will drawn later in Chicago confirmed her intentions, but it seems that threats to begin a new series of houndings against her in Chicago forced her to sell her remaining property, and place all of her wealth in the hands of some one who had been her constant friend through all her troubles.

"Competent to Make Will."

"Although I have no positive evidence as to the identity of this friend, I have a well settled theory; and you may rest assured Mrs. Hayward was competent to dispose of her property as nearly according to justice as circumstances permitted. No one is inclined to make donations to his or her worst enemy."

ROBERTS & CO.

Our Annual
August Sale
GENUINE
DIAMONDS
Now on Sale—All
Single Stones

Weight	Sale Price
1¾ carats	$485
1½ carats	425
1⅜ carats	410
1¼ carats	385
1⅛ carats	275
1 1-16 carats	260
1 carat	235
¾ carat	175
⅝ carat	135
½ carat	100
⅜ carat	65
⅓ carat	50
¼ carat	35
⅛ carat	18

Diamonds purchased from us can be exchanged at full value any time within two years.

Solid 14 Karat Gold WEDDING RINGS



$3 $4 $5 $6

18k Gold, $4 to $8
22k Gold, $6 to $12

Engraved Free While You Wait.

Roberts & Co.
DIAMOND IMPORTERS
9 West Madison Street
2 Seconds from State Street

Open Saturday Till 10 P. M.

"A WELCOME GUEST AT ANY TABLE"



The Best Meal of the Day

SOME like breakfast. Some like dinner. But the working man says lunch—with delicious sandwiches of Oscar Mayer's "Approved" Sausage, or Boiled Ham or Cooked Corned Beef, or delicious slicing meats—and a cup of fragrant coffee.

There are 93 "Approved" Meat Products to choose from. And each is the pinnacle of its kind—each is rich in that rare touch of flavor for which Oscar Mayer is famous.

Look for the dealer who displays the well known Mayer label shown above—the triangle of blue and yellow stripes with the red "Seal of Approval." It is a sure sign of satisfaction—a pledge of purity—backed by 36 years of service.

OSCAR MAYER • CHICAGO

OSCAR MAYER'S "APPROVED" MEAT PRODUCTS ARE U. S. GOV'T INSPECTED

A Few of Our "Approved" Products

"Approved" Hickory Smoked Ham.
"Approved" Hickory Smoked Bacon.
"Approved" Boneless Boiled Ham.
"Approved" Boiled Tongue.
"Approved" Frankfurters.
42 Varieties of "Approved" Sausages.
"Approved" Open Kettle Rendered Lard.
"Approved" Delicacies in Cans.
"Approved" Butter, Eggs, Cheese and Poultry.

Sell Bros. reduce
High Cost Living

We've knocked the tar out of old "high cost of living." And we are going to keep on knocking. Just look at this jar to H. C. L. Tomorrow morning we place on sale 2,888 yards of high grade summer and fall woolens to be made up to your measure at only $30 a garment. Where, oh where can you duplicate such value? Every suit all wool and guaranteed to fit perfectly. A sales force of 20 are in readiness for the big rush. If we sell 1 we will sell 200 before 2 P. M. Call early—you'll benefit most.

(Open Evenings During Sale)

MADE TO ORDER $30 EXTRA PANTS FREE



Every Sell Bros. garment is guaranteed to fit perfectly. No guesswork.

If your suit is not tried on in this manner it is nothing more than a ready made.

To Out-of-Town Customers
To out-of-town visitors coming to town or now in town we offer same inducement. Call and leave your measure. Two days later it can be fitted and tried on. When finished we will deliver prepaid to you. Perfect fit guaranteed.

SELL BROS
TAILORS SINCE 1884
31-39 W. JACKSON BLVD.
OPPOSITE GREAT NORTHERN HOTEL

A REAL Opportunity For Business Success

We want men to open Local Bakeries of the U. S. System of Bakeries in cities and towns everywhere.

Independent business, requiring but small capital. Has all the advantages of being part of vast system of Chain Stores. No previous practical baking experience necessary—merely a little capital, a good store location and ordinary "horse sense." YOU can own and successfully operate a U. S. System Bakery in your locality and

Earn $500 to $2,000 a Month Profit

Or, what is still more profitable, operate a chain of these Local U. S. Bakeries, either in one large city or in a series of towns. Many invest in one for a beginning—and one store can earn enough to finance other stores for you.

Self-Advertising U. S. Revolving Ovens Draw the Crowds—"Bread for Nation" Quality Holds Their Trade

This Oven is placed in your store window. It has a glass front. Crowds throng the windows—stop—look—desire—enter—buy—pay cash and carry their purchase home. Your volume of business is tremendous in proportion to capital invested. You turn your capital over a great many times a year.

Big Profits—Small Investment We Help You Finance Half

To those who acquire our valuable exclusive territory franchise we furnish complete equipment—plan of operation and everything necessary to unlock the door and begin a highly profitable, self-advertising business. The total investment required for a one-oven bakery establishment, complete, with a capacity of about 1,000 loaves daily, is $3,750—for a two-oven bakery establishment, complete with capacity of about 2,000 loaves daily, $5,000.

If you are the man we seek for your territory—if you have $1,850 to $2,500 with which to start in business, we have so much faith in the success of every U. S. System Bakery that we offer to help you finance the balance of the investment.

Investigate This Opportunity NOW!

We are now alloting exclusive territory to responsible parties and firms. If you are interested in exclusive rights to any particular city, town or territory, write today—tell us as much about yourself as you care to—also what you would like to accomplish.

Many Local Bakeries of The U. S. System of Bakeries are now successfully operating in Chicago and elsewhere. See them. If you live out of town, come to Chicago—we will show them to you and give you all the facts and figures. If this is not possible, we will send full particulars on request. If you want territory, act quickly! Write Today!

U. S. SYSTEM OF BAKERIES
"Bread for the Nation"
Dept. 530, 29 S. La Salle St., Chicago

BOX SYSTEM
BUFFALO K
'COPS' ON

Chief of Police T
cagoans City I
Crime Clea

BY OSCAR E. HE

Buffalo, N. Y., Aug. 9.—
Police Chief James Higg
Chicago council committe
today, that this city is u
from crime.

"We have less than an
of Buffalo's size or other
100,000 of its population,"
He gave two principal re
lows:

"A Buffalo policeman
to do his duty."

"Newspaper publicity is
crime within twenty-four
it is committed. In most
sooner."

Publicity Doesn't Aid C

"Doesn't publicity interf
catching of the criminals,
fen asked.

"The burglar or robber
he committed the crime
have been told about it bef
it in the newspapers," t
plied. "He knows that
him. The publication of th
how it was committed does
criminal any more inform
he had in advance.

"We don't print the st
witnesses and that sort of
but the newspapers are dai
running written record of
ment. They can see tha
policeman went to a funer
responded to a false alarm
cat turned over a bottle of
caused Mrs. Jones to phon
that burglars were break
that six policemen went to
They can see that a certa
held up, when it occurred,
and the circumstances surr

Keeps Police on Ju

"Our policemen complai
licity interferes with good
Ald. Byrne. "How does pu
you?"

"The robbery must have
some patrolman's beat," an
chief. "It must have ha
some captain's precinct. It
been in some lieutenant's
is to their discredit that t
occurred. Suppose anothe
happens, and then another
same spot. The commissio
government in Buffalo perm
lice to do their duty and th
doing their duty if robberi
frequent. If there were n
we could easily cover ineffi
ness and other defects.

"I can go out and arres
in town, if I believe that h
mitted an offense, and tel
friends to go to h—l. Pull
him off. I don't jam one
minor offense and let an
commit with immunity. I
can step over the line a li
man in town can. We don
vorites. I lived in Chica
months at one time, and
considerable influence in t
ment then."

Signal System a Ch

"How do you make the
do his duty," Ald. Guernsey
"Our signal system helps,
replied. "In three of th
where it has been installed
any patrolman within thre
He cannot walk more than
utes without being in sight
light.

"Suppose you did not get
six minutes?" asked Harri
the Chicago bureau of public
"If it was an emergen
would prefer charges again
cer whose duty it is to rep
the chief.

Several tests were made
nal system. The first man
sponded in 20 seconds and
inside of a minute.

"Under old system, as u
we would not find a ma
pulled the box," the chief
"That might be an hou
the flash and horn syste
check on every man in
within an hour. Every de

Pure Wa
FIRS



Use the Red Cross Filter Servi

Installed and Maint
in modern Home
like Telephone

Call Main 30

BOX SYSTEM IN BUFFALO KEEPS 'COPS' ON JUMP

Chief of Police Tells Chicagoans City Is Kept Crime Clean.

BY OSCAR E. HEWITT.

Buffalo, N. Y., Aug. 9.—[Special.]—Police Chief James Higgins told the Chicago council committee on police, today, that this city is unusually free from crime.

"We have less than any other city of Buffalo's size or other city within 100,000 of its population," he said.

He gave two principal reasons as follows:

"A Buffalo policeman is permitted to do his duty."

"Newspaper publicity is given every crime within twenty-four hours after it is committed. In most cases much sooner."

Publicity Doesn't Aid Criminal.

"Doesn't publicity interfere with the catching of the criminals," Ald. Steffen asked.

"The burglar or robber knows that he committed the crime and that we have been told about it before he reads it in the newspapers," the chief replied. "He knows that we are after him. The publication of the crime and how it was committed does not give the criminal any more information than he had in advance.

"We don't print the statements of witnesses and that sort of information, but the newspapers are daily given the running written record of the department. They can see that a certain policeman went to a funeral, that we responded to a false alarm or that the cat turned over a bottle of milk which caused Mrs. Jones to phone the police that burglars were breaking in and that six policemen went to the house. They can see that a certain man was held up, when it occurred, where, how and the circumstances surrounding it."

Keeps Police on Jump.

"Our policemen complain that publicity interferes with good work," said Ald. Byrne. "How does publicity help you?"

"The robbery must have occurred on some patrolman's beat," answered the chief. "It must have happened in some captain's precinct. It must have been in some lieutenant's division. It is to their discredit that the robbery occurred. Suppose another robbery happens, and then another near the same spot. The commission form of government in Buffalo permits the police to do their duty and they are not doing their duty if robberies get too frequent. If there were no publicity we could easily cover inefficiency, laziness and other defects.

"I can go out and arrest any man in town, if I believe that he has committed an offense, and tell all of his friends to go to h—l. Pull won't get him off. I don't jam one man for a minor offense and let another man commit with immunity. If one man can step over the line a little, every man in town can. We don't play favorites. I lived in Chicago for six months at one time, and there was considerable influence in the department then."

Signal System a Check.

"How do you make the policeman do his duty," Ald. Guernsey asked.

"Our signal system helps," the chief replied. "In three of the districts where it has been installed we can get any patrolman within three minutes. He cannot walk more than three minutes without being in sight of a flashlight.

"Suppose you did not get a reply in six minutes?" asked Harris Keeler of the Chicago bureau of public efficiency.

"If it was an emergency case, I would prefer charges against the officer whose duty it is to respond," said the chief.

Several tests were made of the signal system. The first man called responded in 20 seconds and all others inside of a minute.

"Under old system, as under yours, we would not find a man until he pulled the box," the chief explained. "That might be an hour. Under the flash and horn system we can check on every man in a precinct within an hour. Every desk sergeant is a telegrapher. He takes care of all complaints, sends the messages, and in some stations is also the turnkey. We have no patrol sergeants. The lieutenants do the patroling. We have no desk sergeants. By those means we eliminate overhead and put the cost into patrolmen."

"Why did you discontinue use of bells?" was asked.

"Temperature affected them," said the chief. "These horns make enough noise."

"Will they wake up a copper?"

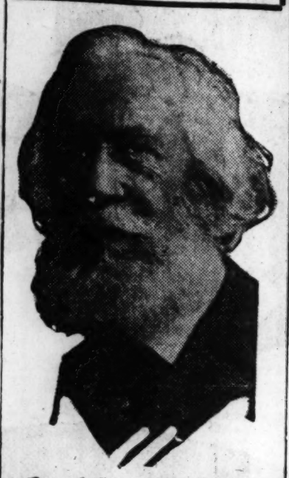
"We turned a horn loose near the Lafayette hotel and the manager complained that 268 guests complained to him about being awakened," said the chief.

"Flash and Toot" Here?

The organization of the men and their distribution here are not applicable to Chicago. The general policy of administration and the signal system appealed to the aldermen. Ald. Steffen said he will attempt to get an appropriation for "a flash and toot" system in Chicago. He would also like to have a call system for houses, flats, and business places by which alarms might be sent to the police for a fee of $10 a year.

Ernst Heinrich Haeckel

Feb. 16, 1834. Aug. 9, 1919.



Prof Ernst Haeckel

HAECKEL DIES; LEADER IS LOST TO THE SCIENCES

Famous Theorist Is at End of Labors in Germany.

JENA, Germany, Aug. 9.—Professor Ernst Heinrich Haeckel, professor of zoology at the University of Jena and famous throughout the world for his research work supporting the theory of evolution, died today.

Second Only to Darwin.

Present day theories of evolution along biological lines are largely indebted to scientific researches made by Prof. Haeckel. Excepting Darwin and Wallace, it was said that no one had done more to sustain, explain, and defend the doctrine of evolution than Haeckel, who, for nearly fifty years, was professor of zoölogy at the little University of Jena.

Some index to the influence which he had on the scientific world is furnished by the fact that his literary output amounted to some fifty scientific works, including 20,000 printed pages, and that the principal editions have been translated into fifteen different languages.

Given Praise of Darwin.

Darwin himself paid tribute to Haeckel's work by declaring, in his preface to "The Descent of Man," that Haeckel possessed on many points fuller knowledge of the doctrine of evolution than he.

Haeckel held that there was no creation other than casual, efficient, inevitable correlation. As a consequence of these views Haeckel was led to deny the immortality of the soul, the freedom of the will, and the existence of a personal God. His religion was "monism," a term he invented to cover his belief in the essential unity of organic and inorganic matter.

Skillful with oils and watercolors, Prof. Haeckel produced a great number of original plates with which his works were illustrated in color.

Defied the Junkers.

What has been heard of Prof. Haeckel during the war was marked by the same independence of spirit that characterized his life work. The publication of his work on "God and the Immortality of the Soul" in 1915 brought a recurrence of that vigorous criticism by opponents of his theories that has punctuated his long scientific career.

Prof. Haeckel was one of those who signed the circular demanding the retirement of Chancellor von Bethmann-Hollweg of Germany in 1916. The circular arraigned the chancellor particularly for his attempts to reach an agreement with England at the beginning of the war, his early attitude on Belgian neutrality, and his submarine warfare policy.

"The false cosmopolitan idealism of the German people" was criticized by Prof. Haeckel in a contribution to war literature in 1918. This false idealism he termed "the greatest danger of its national existence."

SAYS U. S. CONSUL STIRS TROUBLE IN COSTA RICA

Washington, D. C., Aug. 9.—[Special.]—George C. Hazelton, an attorney and former member of congress from Wisconsin, has sent a letter to Senator Lodge, chairman of the committee on foreign relations of the senate, defending the government of President Tinoco in Costa Rica and charging American Consul Benjamin F. Chase at San Jose, Costa Rica, with pernicious activities against the Costa Rican government. The letter charges that Chase attempted unjustly to get United States intervention in Costa Rica, but that other envoys stopped his efforts to have marines landed.

Woman Falls to Death When Porch Rail Breaks

Mrs. Bertha Baumann, 67, 1447 West Adams street, fell from her porch yesterday and broke her neck. She had been leaning against the railing. It gave way.

FINED ON ASSAULT CHARGE.

A. J. Frost, 4846 North Hermitage avenue, was fined $25 and costs by Police Magistrate John F. Boyer of Evanston yesterday on a charge of assault and battery made by M. Meddabow, who has a tailor shop at 801 Chicago avenue, Evaston.

MORE YANKS LAND; MOTOR UNITS ARE AMONG THE ARRIVALS

NEW YORK, Aug. 9.—[Special.]—Two transports arrived today, with 2,559 oversea troops. Abstracts of personnel aboard follow:

S. S. MONGOLIA—Twelve officers and 349 men of headquarters and medical detachments and motor companies 814 to 819 inclusive; five officers and fifty-two men of sales commissary units; one officer and 119 men of mobile laundry units; twenty-eight officers and 1,090 men of the 299th military police company, 7th corps military police company, 3d veterinary evacuation sections, 14th company, 1st regiment air service mechanics, 51st telegraph battalion complete, 343d field hospital, 806th pioneer infantry, Companies G and H (colored), 323d service battalion, Company B (colored), 17 officers and 495 men of Le Mans casual companies 1,830 and 1,831; 3,220 special casual company discharges, 3,242 casual company, 3,243 medical supply depot; twenty-seven casual officers and one ex-officer, thirty nurses, thirty-eight welfare, two civilian employés, and one soldier's wife. Total on board, 2,441.

S. S. LA SAVOIE—Seventy-three casual officers and nine men; thirteen civilian employés and twenty-three army field clerks. Total on board, 118.

Included in the above is Brig. Gen. George S. Simonds, traveling as a casual.

EIGHT KILLED BY EXPLOSION IN ELEVATOR

PORT COLBORNE, Ont., Aug. 9.—Eight persons were killed and a score were injured, seven of them seriously, in an explosion which wrecked the large government grain elevator on the Welland canal this afternoon. The financial loss is estimated at $1,800,000. Spontaneous combustion is believed to have caused the explosion.

The concussion shook the whole town and windows in nearby buildings were smashed.

The barge Quebec, moored at the elevator, was smothered under a pile of wreckage as it heeled over and a huge rent was torn in the side by a block of concrete. The vessel was towed outside the breakwall and beached.

The elevator was built eight years ago at a cost of $2,000,000. It had a capacity of more than 2,000,000 bushels and the bins were said to be about one-third filled with grain, mostly wheat.

U. S. May Bring Bodies of Soldiers from France

Washington, D. C., Aug. 9.—Apparently there is no French law prohibiting the removal of the bodies of American soldier dead from French soil "for a period of three years from Jan. 1, 1919." The house foreign affairs committee had been informed that such a law existed, but Secretary Lansing wrote Chairman Porter today that while a bill along this line had been introduced in the French chamber of deputies, it had not yet been acted upon.

The committee has before it a resolution proposing the immediate return of the bodies of the American soldiers killed in the war.

PLANS FOR RECONSTRUCTION.

SAINT GERMAIN, Aug. 9.—[Havas.]—Louis Loucheur, minister of reconstruction in the French cabinet, conferred today with Austrian labor delegates concerning the reconstruction of devastated regions.

OBITUARY.

Funeral Services Held for Mrs. J. L. Spellman

The funeral services for Mrs. John Lawrence Spellman were held yesterday afternoon in Osgood's chapel, Oak Park, the Rev. Ad Bartling officiating. The body was placed in a vault at Graceland and later will be cremated. Mrs. Spellman died Wednesday night after an illness of eight years. Her husband is THE TRIBUNE's city hall reporter. Chief Garrity and William Luthardt, formerly the chief's secretary, were among those present at the funeral. The Spellman home is 245 North Mason avenue.

James T. Neville, 18 Years a Judge, Dies at Springfield

Springfield, Ill., Aug. 9.—Judge James T. Neville, for eighteen years judge of the Twenty-third district, died last night after a long illness.

DEATH NOTICES

IN MEMORIAM.

ENNIS—William Ennis. In loving memory of my darling son, who died one year ago today.
Gone in the best of his days,
Blighted in manhood's bloom,
Torn from the hearts that loved him
To sleep in Calvary's tomb.
FROM HIS BEREAVED FATHER.

GERLACH—In memory of my dearly beloved wife, Clara M. Gerlach, nee Grebenstein, one year ago to-day, August 10, 1918.
AUGUST L. GERLACH.

HACKETT—Lieut. Harry Eugene Hackett, Co. G, 131st U. S. infantry, only son of Eugenie Briot and the late Harry Hackett, killed in action Aug. 9, 1918, during the Chipilly Ridge and Gressaire Wood offensive. Citation has been given him by Gen. Pershing and his name and action placed on the roll of honor of the "Prairie division," by direction of Maj. Gen. Bell. His commission as captain of infantry was received after death.
His body lies in the cemetery of Vaux-sur-Somme, France. "Greater love hath no man than this, that a man lay down his life for his friends."

HALPER—In memory of our dear husband and father, Corporal Seth Halper, Company M, 131st U. S. infantry, who was killed in action one year ago today.
He came at his country's call.
Somewhere in France, where duty led,
He fills a patriot's grave.
Only the lark knows his hallowed bed,
Where lies our daddy brave;
Sacred the ground where our dady sleeps.
Only the lark over his bosom weeps.
Yet he gave to the world his all.
Gone, but not forgotten.
HIS WIFE AND DAUGHTER.

JAUCH—Howard W. Jauch, Company F, 131st infantry.
Just one year ago today
The one I loved was called away;
Always so loving, tender, and kind,
What a beautiful memory he left behind.
As long as life and memory last
I will always think of thee.
As death has left a loneliness
This world can never fill.
Sadly missed by your loving sweetheart,
IRENE.

WHITTAKER — In loving remembrance of Herbert Whittaker, who departed this life one year ago today.
FROM WIFE AND DAUGHTER.

IN MEMORIAM MASS.

DAX—In remembrance of our beloved son Frank J. Dax, killed in action Aug. 9, one year ago today, there will be a requiem high mass Monday morning at 9 o'clock at St. Vincent's church.
Many joys are buried with you in the grave
so dark and low,
And hearts still fondly linger for the days
long ago.
For we miss your merry laughter and your
voice so rich and rare,
And our eyes with tears are blinded when we
see your vacant chair.
Sweetly sleep beloved son on your Savior's
loving breast.
Earthly toil for you is over; God gives his
beloved rest.
From your beloved
MOTHER AND FATHER.

ADAMSON—Margaret C. Adamson, beloved daughter of Margaret Conway Adamson and the late Officer James Adamson, fond sister of James and Mrs. Gilbert Bussey and the late John Adamson. Funeral Monday, Aug. 11, at 9:30 a. m., from her late home, 3756 W. 22d-st., to Blessed Sacrament church, where solemn requiem high mass will be celebrated; autos to Mount Carmel. For seat reservations phone Lawndale 2556.

BAUMANN—Bertha Baumann [nee Shrader], beloved mother of Mrs. J. F. Meager, Mrs. J. B. Sturgeon, William, and Carl A. Baumann. Funeral Tuesday at 2 p. m. from late residence, 1447 Adams-st.

DEATH NOTICES.

BACCI—David Bacci, fond brother of Louis, Matilde, Mrs. Sofie Davini, Achille, and Ulysses Bacci. Funeral from his sister's residence, 3631 W. Harrison-st., Tuesday, 9 a. m., to Holy Rosary church, where requiem high mass will be celebrated. Interment Mount Carmel, autos. Member of Italian chamber of commerce, Alpine Gun club, and Legione Garibaldi.

BARTHEN—Julia Barthen, Aug. 7, 1919, age 22 years 9 months, beloved daughter of the late Paul and Mary Barthen and sister of Mrs. Victor Zepf, Richmond, Johanna, Clara, Antoinette, and James Barthen and the late Mrs. N. J. Kestler, John, and Agnes Barthen. Funeral Monday at 9:30 a. m. from her sister's residence, 4711 N. Leavitt-st., to St. Mathias' church. Interment St. Joseph's cemetery.

CHAMBERLAIN—Ellen Chamberlain, Aug. 9, 1919, beloved wife of the late George W. Chamberlain and mother of Mayme R. Mattison and Henry R. Barkmeyer. Funeral Monday, Aug. 11, at 2 p. m., from late residence, 2846 Wilcox-st., by autos to Oakridge cemetery.

DALEY—Fred Albert Daley, Aug. 9, husband of Louise Daley. Funeral private from late residence, 6361 Sheridan-rd., Monday at 10:30 a. m.; interment at Graceland cemetery. Kindly omit flowers.

DOWNEY—Cecilia A. Downey, loving daughter of the late Edward and Anna Downey [nee Quinn], sister of Walter J. and Philip. Funeral Monday, Aug. 11, from late residence, 5940 Calumet-av.; solemn requiem high mass at St. Anselm's church at 10 a. m.; by autos to Mount Olivet. For information call Yards 154 or Vincennes 309.

ESSIG—Minnie V. Essig, Aug. 9, beloved sister of George and Charles T. Essig, Mrs. C. E. Hall and Mrs. M. E. Bullock of New Orleans, La. Funeral from her late residence, 4969 Lake Park-av., Monday, Aug. 11, at 10:30 a. m.; interment Oakwoods cemetery.

FARGO—Fannie E. Fargo, Aug. 9, 1919, wife of William E., mother of Earl and Rex Fargo, at residence, 720 Oakwood-blvd. Funeral services from chapel, 4227 Cottage Grove-av., Monday, Aug. 11, at 3 p. m., under auspices of Aloha chapter No. 528, O. E. S. Interment Oakwoods cemetery, Erie Pa., papers please copy.

GARVY—Stella M. Garvy [nee Koenig], beloved wife of Dr. A. Cosmas Garvy. Funeral private from late residence, 600 Sheridan-rd., Monday, Aug. 11, 1919, 10 a. m., to St. Gertrude's church; interment Calvary.

GETZE—Walter F. Getze, husband of Esther, and father of Jean, suddenly, at his residence, 1162 E. 54th-pl., Aug. 8, aged 35 years. Funeral services under auspices of Montjoie Commandery, No. 53, K. T., at chapel, 4141 Cottage Grove-av., Monday, Aug. 11, at 3 p. m.; interment at Oakwoods cemetery. Kindly omit flowers.

HAPPE—Henry Happe. To our Chicago friends we can not reach: Henry Happe died at 4:30 Saturday morning, Aug. 9, 1919.

LAWRENCE—John Herbert Lawrence, son of John and Martha Lawrence, nee Cooper; brother of George, Martha, Corinne, and Esther Lawrence. Funeral notice later.

LEINERT—Frieda B. Leinert, Aug. 8, 1919, aged 18 years, beloved daughter of Mr. and Mrs. Charles H. Leinert, sister Mrs. Ed. Sheehy, Emma, Elsa, and Charles Jr., at residence, 6723 East End-av. Funeral services private from parents' residence, Monday, 11 a. m.; interment Oakwoods cemetery. New York papers please copy.

MATTMUELLER—George Mattmueller, beloved husband of Dora, fond son of Louise and the late Mathias, brother of Mathew and Mrs. Anna O'Malley. Funeral from late residence, 1507 Wieland-st., Monday, Aug. 11, 2 p. m.; interment Elmwood.

MEISNER—Infant child of Mr. and Mrs. Sam Meisner, Aug. 9, 1919.

MEYERFELD—Sigmund W. Meyerfeld, Aug. 9, beloved husband of Esther V., father of Frank, brother of Mrs. C. Aronson, Mrs. S. M. Black, Julius, Harry, Milton, Albert. Funeral notice later. San Francisco papers please copy.

MITCHELL—Nelson Mitchell, beloved husband of the late Jennie, nee Rozell, fond father of Mrs. Georgia Martin, Albert, Walter, Jesse, and the late Mrs. Ethel McArdle. Funeral Monday, 9 a. m., from son's residence, 4230 Peoria-st., to Our Lady of Sorrows' church, where high mass will be celebrated; autos to Oakwoods. For seats call Yards 662.

MURPHY—James P. Murphy, Aug. 8, 1919; aged 14 years; beloved son of James A. and the late Laura M. Murphy, nee Goolah; fond brother of John A., Maud E. and Henry E. Murphy, grand son of Henry V. and Rose Goolah. Funeral from grandparents' residence, 6422 Maryland-av., Monday, at 9:30 a. m., to Holy Cross church; interment at Mount Olivet. For information call Englewood 245.

NEEVES—Abbie Neeves; Eastern Star services Maple chapter No. 90; Sunday, 3 p. m., from chapel, 415 W. 63d-st. Sarah Farris, worthy matron, Neva Phillips secretary.

PETERS—David E. Peters, suddenly, Saturday, Aug. 9, aged 86 years, father of Mrs. Ira A. Brewer and Lola M. Peters of Evanston and Mrs. C. L. Emmick of Denver, Colo. Funeral from late residence, 811 Sherman-av., Evanston, Monday, Aug. 11, at 2:30 p. m. Interment Memorial Park.

PIERCE—Agnes E. Pierce of 1456 Berwyn-av., beloved daughter of Andrew C. Smith, fond sister of Charles B. Smith and Madeline Hyland. Funeral from chapel, 4542 Ravenswood-av., Monday, Aug. 11, 9:30 a. m., to St. Ita's church, where high mass will be celebrated; interment at Calvary.

DEATH NOTICES.

POWERS—Winifred Powers, née Duffy, beloved wife of James, fond mother of John, Edward, Anna, James, Francis, and Mary, sister of Mrs. K. M. Wallace, Mrs. O. B. Kendall, Mrs. T. Prendergast, Mrs. J. Cavanaugh, Philip, Thomas, and Stephen. Funeral Tuesday, at 9 a. m., from late residence, 4805 Prairie-av., to Corpus Christi church, where high mass will be celebrated. Autos to Mount Olivet. Member of St. Victorine W. C. O. F. No. 847. Friends wishing seats call Yards 663.

RINGER—Frank Ringer, beloved husband of Charlotte, father of William. Funeral Monday, at 2 p. m., from late residence, 4343 Park-av.; autos to Elmlawn cemetery.

RINGER—Frank Ringer, Member of Garfield Park aerie, 1112, F. O. E. Funeral Monday at 3 p. m. Members please attend.
WILLIAM E. REINHARDT, President.

SCHADECK—John Francis Schadeck, aged 35 years, beloved husband of Penelope, née Sherman, son of Nicholas and Barbara Schadeck, fond brother of Annie, Lizzie, Barbara, Lillie, Walter, and the late Nicholas Schadeck. Funeral from late residence, 2734 Magnolia-av., Monday, Aug. 11, at 8:30 a. m., to Bonaventura's church; autos to St. Joseph's cemetery. For information call Belmont 2533.

SCHEIFTLER—Anton Scheiftler, Aug. 8, 1919, aged 28 years and 9 months, beloved husband of Theresa [nee Antisperger], beloved son of Mary and Anton, fond brother of Edmund and Joseph. Funeral from his late residence, 1629 N. Kedvale-av., Tuesday, Aug. 12, at 9:30 a. m., to St. Philomena church, where requiem mass will be celebrated. Interment at St. Joseph's cemetery. Member of Lafayette council No. 361, K. of C., and St. Philomena branch No. 13, C. O. F. of A., and the Holy Name society.

SELIGMAN—Jacob M. Seligman, Vincennes hotel, Saturday, Aug. 9, 4 p. m., husband of Rosa Hort Seligman, father of Mrs. Norman E. Bensinger, Philip Hort Seligman, New Orleans, La., and Jackson, Miss., papers please copy. Funeral notice later.

SHANNON—Walter J. Shannon, Aug. 8, 1919, beloved husband of Margaret, nee Kuehne, and father of Parnell, son of Mrs. M. J. Shannon and brother of Mrs. E. J. Miller. Funeral Monday at 9 a. m., from his late residence, 3656 Maple Square-av., to St. Andrew's church; interment at Calvary.

STILLMAN—Dr. Loran A. Stillman, beloved husband of Tillie and father of Mrs. Samuel M. Frankland and Hazel E. Stillman, at his residence, 4714 Champlain-av. Funeral services at 2 p. m., Monday, at Daylight church, 47th-st. and St. Lawrence-av.; interment private. Kindly omit flowers.

STILLMAN—Loraine A. Stillman, residence, 4714 Champlain-av. Member of Thomas J. Turner lodge No. 409, A. F. & A. M. Funeral Monday, Aug. 11, at 1:30 o'clock. Members assemble at Daylight church, 47th and St. Lawrence-av.
J. BURGOWER, Master.

ULMENSTINE—Hubert Ulmenstine, beloved husband of Bertha, nee Rosenmeier, fond father of Hattie, George, Ruth, Edna, Frieda, and Mrs. John Petercelli. Funeral from his late residence, 1542 W. 48th-st., Tuesday, Aug. 12, at 11 a. m. Interment Mount Greenwood by autos.

VOGEDING—Fredericka Vogeding, nee Keck, beloved daughter of Mrs. William S. Keck of 5135 Cornell-av., Aug. 2, Amsterdam, Holland. Funeral notice later.

WEINDAUN—Herman I. Weindaun, beloved husband of Sophie, nee Davis, father of Alexander, Saturday, Aug. 9. Funeral notice later.

WHITE—Frank W. White, Aug. 8, formerly with dining car service, Rock Island railroad; brother of Thomas W. White. Funeral Monday at 9:15 a. m. from chapel, 6110 Cottage Grove-av., to Holy Cross church; interment Mount Olivet.

WIECHMANN—Miss Hattie Wiechmann, age 25, daughter of Mrs. Adeline Wiechmann Schuhrke, nee Onash. Sister of William F. Remains exhumed Monday at Oakhill. Burial in family lot, Concordia cemetery, Monday, 3 p. m.

ENGAGEMENTS.

SIMON-BERGER—Mr. and Mrs. L. Simon, 3823 Jackson-blvd., announce the engagement of their daughter, May, to A. L. Berger.

CARD OF THANKS.

ALBRECHT—I wish to thank all relatives and friends, also the Independent Brewing company and employes, Rose Allegretti Candy company and employes, for the beautiful floral pieces, kindness, and sympathy shown me during the late bereavement of my dear wife, Lillian. FRED ALBRECHT.

CEMETERIES.

CHICAGO'S MOST BEAUTIFUL CEMETERY.
MOUNT GREENWOOD.
Perpetual care throughout; $120,000 care fund in trust company's hands; care of grounds and service unequaled. Halsted-111th-st. cars direct to main entrance.

OAKWOODS CREMATORY, OAKWOODS Cemetery, E. 67th-st. and Greenwood-av. Charge for cremation, $35. Remains cremated in casket as received. All lots and graves sold with REAL perpetual care. Phone Hyde Park 61.

ROSEHILL MAUSOLEUM, IN ROSEHILL cemetery. Single or family compartments still available. Edgr. 714 or Randolph 5340.

FOR SALE—VERY REASONABLE: NINE grave lots in Elmlawn cemetery. Ph. Wentworth 8592.

FOR SALE—WOODLAWN CEMETERY, 6 OR 12 grave lots, nr. gate; perpetual care; cheap; leaving city. Call Seeley 865.

FOR SALE—BEAUTIFUL FAMILY LOT IN Arlington cemetery. Ph. Columbus 4742.

FLORISTS.

2D FLOOR CUT FLOWER BARGAINS. Sprays, $1.65; Wreaths, $2.25 and up.
OHIO FLORAL CO.,
Wholesale and Retail.
509 S. Wabash, cor. Congress.
Harrison 1464.

DISTINCTIVE FLORAL TRIBUTES. Wreaths as low as $5; sprays, $3.
FRIEDMAN,
516 S. Michigan-av.

UNDERTAKERS.

POSTLEWAIT — GOLDEN RULE PRICES and Golden Rule service; 38 years at one location. 1867 Ogden-av. Phone West 250.

MONUMENTS.

MONUMENTS, HEADstones, markers, will be sold at half price this week only. Open Sundays and evenings. Western Monument Works, 1202 W. Madison. Monroe 3403.

CHAS. G. BLAKE & CO., RELIABLE MONUments and Mausoleums, 108 S. La Salle-st.

Floral Offerings
Sent to all parts of U.S.
J. Lange Florist
77-79 E. Madison St. (2 Doors West of Michigan Blvd.)
Tel. Central 3777—All Departments

C. H. JORDAN & CO.
FUNERAL DIRECTORS
Established 1854
Scott Jordan Cady M. Jordan Wilmont Whitaker
144 N. Michigan Ave., 1522 E. 53rd St., Hyde Park; 512 Davis St., Evanston

SUBWAY
Chicago's Largest Men's & Boys' Bargain Basement
Continuing Our Clearance Sale of
Men's Suits
Remarkable Values Offered at
$24.75
INCLUDED are several hundred Suits taken from our upper floors and greatly reduced in price. Single and double-breasted models, plain and waistlines. 32 to 50 chest.

Suits at $19.75
OF mixtures and worsteds in styles for men, young men, and youths. Sizes 32 to 50 chest.
Shirts Reduced, $1.45
SEVERAL hundred splendidly made Shirts in many patterns and colors. Real values.
Wash Ties, 45c
Oxfords, $3.85
Union Suits, 95c
Madras Shirts, $1.85
Trousers Reduced—$3.45, $4.45, $6.45
Boys' 2-Pants Suits

Values to $11.50 $8.95
MADE of dark mixtures. New style coat effects with detachable belts; trousers lined; 6 to 18.
Boys' Standard Blouses, 55c
Wash Trousers, $1.50 values, 85c
Wash Hats, values to $1 at 39c
Boys' Wash Suits—Short lines. Values to $2. These are specially priced at 89c
THE HUB
Henry C. Lytton & Sons
State and Jackson—on the N. E. Corner

CO-OPERATIVE SOCIETY PRICES CHEAPER THAN U. S. GOV'T

	(You to Pay the Freight) U. S. Gov't Prices	We Deliver Free in Chicago Orders for $5.00 or Over OUR PRICES
Baked Beans, No. 2 cans	.13	.12½
Baked Beans, No. 3 cans	.18	.14*
Beans, Stringless, No. 2 cans	.11	.11
Corn, No. 2 cans	.12	.12
Peas, No. 2 cans	.11	Early June, .14
Tomatoes, No. 2 cans	.11	.11
Tomatoes, No. 3 cans	.15	.13
Pumpkin, No. 3 cans	.09	.08½

Sauer Kraut, No. 2½ cans	.12½	Quaker Yellow Corn Meal, 1½ lbs., per	.09
Pecota Red Beans, No. 2 cans	.10	Quaker Hominy Grits, 1½ lbs., per	.09
Mixed Vegetables, No. 1 cans	.08	Jap Crepe Toilet Paper, 5 oz., 3 for	.10
Mixed Vegetables, No. 2 cans	.12	Crepe Toilet Paper, 7½ oz., 4 for	.25
California Apricots, No. 2½ cans	.27	Red Cross Macaroni or Spaghetti, 8 oz	.09
Early June Peas, No. 2 cans	.14	Justice Macaroni or Spaghetti, 3 for	.23
Midget Beets, No. 1 cans	.09	And 1,500 other items just as cheap. List on application.	
Diamond Naptha Cleanser, 15 oz	.04		

*Limited to 5 carloads now en route from Baltimore. No orders accepted at this price on this article after Tuesday.

We sell to anybody—a member or a non-member. We sell a can or a carload. Send your dray or express wagon. Order by mail or by telephone (seven telephones, Garfield 951), or bring your basket.

We will give all the people all the food they want at low prices. We buy for cash, sell for cash. We make honest profit on everything we sell and divide the profits among our members. But an honest profit, eliminating the middleman, enables us to sell cheaper even than the U. S. Government.

We own our own wholesale house (The Rochdale Wholesale Society at Harrison Street and Keeler Avenue). We own our own fixture factory. We are installing our own broom factory.

Retail Co-operative Distributing Units are open at 4242 West Harrison Street and at 320 South California Avenue. Retail units are now being installed at 2751 West Lake Street, Chicago; Bradley, Illinois; Kankakee, Illinois, and Maywood, West Chicago and Geneva, Illinois, and 36 additional units in Chicago are being completed.

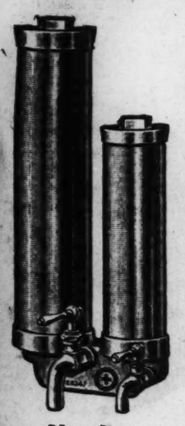
5,000 men and women belong to our society. Our membership is increasing at the rate of a thousand a week.

One-fifth of the population of France, one-fifth of Italy, one-half of Belgium, all of Denmark, seventy-two million people in Russia, and forty million in Germany and Austria are buying co-operatively. 5,000 co-operative societies were formed in Japan last year. Ours is the largest purely co-operative movement in the United States.

Co-operation is the only solution of the problem of the high cost of living. The above low prices are good only at the wholesale house, 4242 West Harrison Street.

HARRISON PARKER, N. A. HAWKENSON, JOHN COE, Trustees for the People of the Chicago District

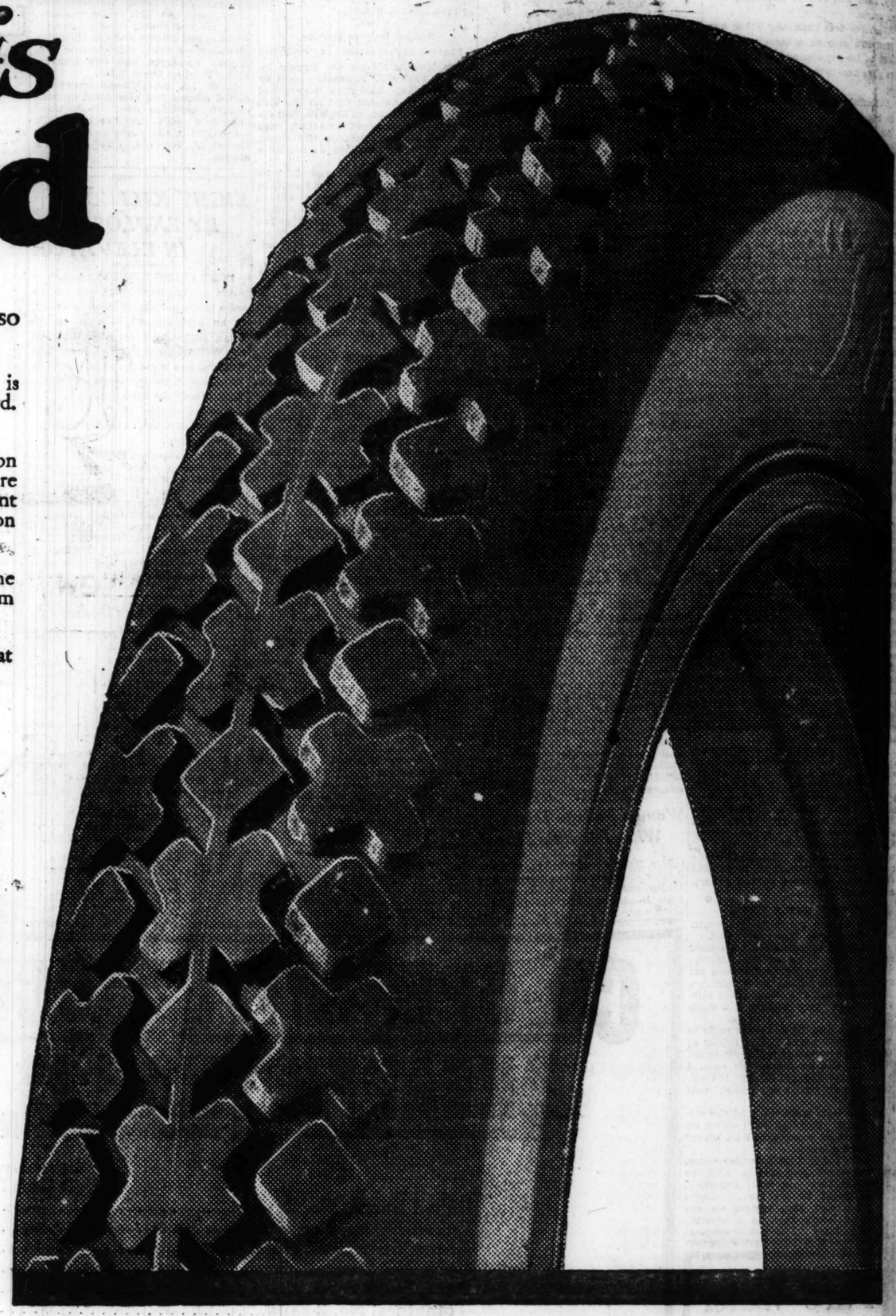
THE CO-OPERATIVE SOCIETY OF AMERICA
Headquarters: Hearst Building, Chicago, Illinois

Pure Water FIRST

Use the Red Cross Filter Service
Installed and Maintained in modern Homes like Telephones
Call Main 3009

"Sells on Sight"

That's what Dealers say about this

New Cord



BECAUSE—it's the first of the new standard oversize cords—so big that it leaves no room for comparison.

You get a lot more tire, which means much more mileage. The cross-section is wider, the air capacity is greater, there is much more material—rubber and cord. And all these extras don't appear in the price. See why below.

The new extra heavy non-skid tread is another feature that makes this tire "sell on sight." You can see and feel the extra volume of choice rubber. And if you are something of an engineer you can tell on sight that the tread angles *will* prevent skid, slide or spin. Whether you are an engineer or not, you will know as soon as you drive these tires that they have real traction, that they *do* hold the road.

And this cord is as much better inside as it is outside. Firestone builders soak the cords in rubber so they become saturated. Then they put an extra coat of gum between the layers of cord.

It not only "sells on sight" but it delivers mileage and the kind of service that wins permanent users.

How Can Firestone Give So Much More for the Money?

BECAUSE—Firestone is building more mileage per dollar into tires than other makers. And that is because Firestone has done big, practical things in the way of organizing man power and capital.

The 16,000 Firestone workers are doing more per man than the workers in any other organization, so far as we can determine. They are putting more into their work because they are getting more out of it—the things that make for happiness, efficiency.

Over 90% of them own stock in the company.

Thousands own their homes; Firestone Park is the "fireside" of Akron.

So, whether it is the Firestone man in Singapore buying rubber and shipping it direct, whether it is the tire builders in the great Firestone factories at Akron or the men in the field serving you through your dealer, you can count on it that they are giving car-owners most miles per dollar—bigger value this year than it has ever been possible to deliver before.

Let your dealer show you this Firestone Cord.

This is the

Firestone

Year

Part Tw
General N
Sports, Ma

DOUB

THOUSANDS
VISITING
CAPTURE S

Misses Durack a
Refuse to Race
Harrison Wi

BY WALTER ECKE

With thousands of pe
the banks and viewing
from automobiles, out of
swimmers carried off the
of the honors in the first
of the second annual p
carnival of the Chicago
sociation yesterday in t
park lagoon.

Miss Fanny Durack an
helmina Wylie, the Austr
mers, refused to compete
minute. They asserted the
ments with Fred W. Ru
tary of the National A. A.
in exhibition or handicap
This was contrary to the
ing which C. A. A. official
the Australians.

Trouble for Austral

Miss Durack and Miss
at the lagoon. They were
would have to swim in
events today or the matt
taken up with the national
A. A. U., which may can
mainder of the Australians

The large throng was ke
ested in the many events,
and novel. There was somet
on in different parts of the
all times, while the crew rac
expert oarsmen attracted a
tention and favorable com
those who had never seen s
before.

Ten Eyck Is Cheer

Jim Ten Eyck Sr., the ve
coach, was recognized as h
the starting point of the
to start the crews. The vete
the bow of the launch with m
in hand and sent the shells
perfect starts. Ten Eyck w
heartily by persons who hav
his success for years.

To Miss Essie Harrison
who swims under the colors
troit A. C., went the honor o
individual star. This promi
mer won the fifty yard bre
and finished third in the 220
To all appearances she is a
fished breast stroke than
swimmer.

Using her familiar crawl st
Thelma Darby of the Indepe
letic and Canoe club of In
won the 220 yard free style
five yards from her teamm
Regina Ries, winner of the
A. A. U. junior women's 440
a week ago. Miss Darby did
herself and swam the distan

Milwaukee Girl Wi

Miss Lois Barry of the
A. C. won the 100 yard be
by a wider margin than a
victors in the women's ev
stroked into the lead at the
increased her advantage unt
about fifteen yards ahead of
est competitor at the finish
Woman's event Miss Helen
mons of the Detroit A. C. w
yard free style swim.

V. Johnson and G. Hoke
doubles crew of the Duluth
who won the national champ
the regatta in Worcester,
cently, gave a pretty exh
their race with two crews o
coln Park Boat club. Th
pulled a fast, steady stroke
ried them over the water
markably fast clip. The Ge
ers in a local shell hung t
pace for a short distance bu
able to stand the clip. The
about two lengths behind
pions.

Carnival Continues To

Today's events will be fe
the four oared crew race bet
coln Park and Duluth, swimm
between well known wome
and another batch of contest

WOMEN'S EVENTS.

50 yard swim—Won by Miss
Simmons, Detroit A. C.; Miss R
Sing, Sinai, second; Miss E. Lyn
third. Time, :33 2-5.

50 yard breast stroke—Won b
Harrison, Detroit A. C.; Miss Fre
Northwestern S. S., second;
Holmes, Independence Park. Tim

220 yard swim—Won by Miss
by, Indianapolis; Miss Regina Ri
polis, second; Miss Essie Harrison
C. third. Time, 3:23.

100 yard back stroke—Won b
Barry, Milwaukee A. C.; Miss
Duluth, second; Miss F. O'Hara,
Time, 1:48 1-5.

MEN'S EVENTS.

50 yard swim—Won by Jones
Towns, I. A. C., second; Mallen
third. Time, :26 1-5.

440 yard back stroke—Won b
A. A.; Seegar, I. A. C. second;
A., third. Time, 6:42.

SHELL RACES.

Single shell, about half mi
Hokanson, Duluth; Green, Lincol
and; Salem, Lincoln Park, third.

Double shell, about half mi
Y. Johnson and Hokanson, Dulu
n and J. Gellan, Lincoln Park,
derson and A. C. Johnson, Lincoln
Time, 6:02.

Eight oared shell, about half m
Lincoln park crew No. 1; Lincol
No. 2, second. Time, 2:30.

Crew No. 1.	Position.	Cre
Palm	Coxswain	
Strom	Stroke	
Auerback	No. 7	
Hamlow	No. 6	k
Scherer	No. 5	
Culver	No. 4	
Corbett	No. 3	
Stewart	No. 2	
C. Rechers	Bow	

Stanton Park Team W

The all-around swimming
J. Weissmiller of Stanton pa
with other points picked
teammates gave Stanton p
tory in the boys' events of
aquatic tourney of the sma
the Lincoln park system he

(Continued on page 4, co

Part Two
General News,
Sports, Markets

The Chicago Sunday Tribune.

THE WORLD'S GREATEST NEWSPAPER

AUGUST 10, 1919. A. *

DOUBLE STEAL, WITH VAUGHN SCORING, BEATS GIANTS BY 3-1

THOUSANDS SEE VISITING GIRLS CAPTURE SWIMS

Misses Durack and Wylie Refuse to Race; Miss Harrison Wins.

BY WALTER ECKERSALL.

With thousands of persons lining the banks and viewing the contests from automobiles, out of town women swimmers carried off the lion's share of the honors in the first day's events of the second annual public water carnival of the Chicago Athletic association yesterday in the Lincoln park lagoon.

Miss Fanny Durack and Miss Wilhelmina Wylie, the Australian swimmers, refused to compete at the last minute. They asserted they had agreements with Fred W. Rubien, secretary of the National A. A. U., to swim in exhibition or handicap events only. This was contrary to the understanding which C. A. A. officials had with the Australians.

Trouble for Australians?

Miss Durack and Miss Wylie were at the lagoon. They were told they would have to swim in competition events today or the matter will be taken up with the national body of the A. A. U., which may cancel the remainder of the Australians' tour.

The large throng was keenly interested in the many events, competitive and novel. There was something going on in different parts of the lagoon at all times, while the crew races between expert oarsmen attracted a deal of attention and favorable comment from those who had never seen such events before.

Ten Eyck Is Cheered.

Jim Ten Eyck Sr., the veteran crew coach, was recognized as he rode to the starting point of the shell races to start the crews. The veteran sat in the bow of the launch with megaphone in hand and sent the shells away to perfect starts. Ten Eyck was cheered heartily by persons who have followed his success for years.

Miss Essie Harrison of Canada, who swims under the colors of the Detroit A. C., went the honor of being the individual star. This promising swimmer won the fifty yard breast stroke and finished third in the 220 yard swim. To all appearances she is a more finished breast stroke than free style swimmer.

Using her familiar crawl stroke, Miss Thelma Darby of the Independent Athletic and Canoe club of Indianapolis won the 220 yard free style swim by five yards from her teammate, Miss Regina Ries, winner of the National A. A. U. junior women's 440 yard swim a week ago. Miss Darby did not exert herself and swam the distance in 3:23.

Milwaukee Girl Wins.

Miss Lois Barry of the Milwaukee A. C. won the 100 yard back stroke by a wider margin than any of the victors in the women's events. She stroked into the lead at the start and increased her advantage until she was about fifteen yards ahead of her nearest competitor at the finish. In the woman's event Miss Helen Fitzsimmons of the Detroit A. C. won the 100 yard free style swim.

V. Johnson and G. Hokanson, the doubles crew of the Duluth Boat club, who won the national championship at the regatta in Worcester, Mass., recently, gave a pretty exhibition in their race with two crews of the Lincoln Park Boat club. The visitors pulled a fast, steady stroke which carried them over the water at a remarkably fast clip. The Gellan brothers in a local shell hung to the fast pace for a short distance but were unable to stand the clip. They finished about two lengths behind the champions.

Carnival Continues Today.

Today's events will be featured by the four oared crew race between Lincoln Park and Duluth, swimming races between well known women experts, and another batch of contests for men.

WOMEN'S EVENTS.

50 yard swim—Won by Miss Helen Fitzsimmons, Detroit A. C.; Miss Barbara Dunbar, Sinai, second; Miss E. Lyman, Duluth, third. Time, :33 2-5.

50 yard breast stroke—Won by Miss Essie Harrison, Detroit A. C.; Miss Fredrica Moore, Northwestern S. S., second; Miss Grace Holmes, Independence Park, third. Time, :43 2-5.

220 yard swim—Won by Miss Thelma Darby, Indianapolis; Miss Regina Ries, Indianapolis, second; Miss Essie Harrison, Detroit A. C., third. Time, 3:03.

100 yard back stroke—Won by Miss Lois Barry, Milwaukee A. C.; Miss J. Irvine, Duluth, second; Miss F. O'Hara, un., third. Time, 1:48 1-5.

MEN'S EVENTS.

50 yard swim—Won by Jones, I. A. C.; Evans, I. A. C., second; Mallen, E. A. A., third. Time, :26 1-5.

440 yard back stroke—Won by Ferrus, C. A. A.; Seager, I. A. C. second; Olsen, C. A. A., third. Time, 6:42.

SHELL RACES.

Single shell, about half mile—Won by Johanson, Duluth; Green, Lincoln Park, second; Salem, Lincoln Park, third. Time, 3:15.

Double shell, about half mile—Won by V. Johnson and Hokanson, Duluth; E. Gellan and J. Gellan, Lincoln Park, second; Annan and A. C. Johnson, Lincoln Park, third. Time, 3:02.

Eight oared shell, about half mile—Won by Lincoln park crew No. 1; Lincoln park crew No. 2, second. Time, 2:30.

Crew No. 1.	Position.	Crew No. 2.
Julius	Coxswain	Rehberger
Brown	Stroke	London
Burbeck	No. 7	Upatel
Shaw	No. 6	Stac
Scheer	No. 5	McKinney
Corbett	No. 4	A. Reichers
Stewart	No. 3	Lineau
C. Reichers	No. 2	Levey
	Bow	Stewart

Stanton Park Team Winner.

The all-around swimming ability of J. Weissmiller of Stanton park, coupled with other points picked up by his teammates gave Stanton park a victory in the boys' events of the annual aquatic tourney of the small parks of the Lincoln park system held in con-

(Continued on page 4, column 8.)

THE DAYS OF REAL SPORT



MARK ARIE SETS TARGET RECORD WITH 195 SCORE

In a brilliant exhibition of trap-shooting Mark Arie of Thomasboro, Ill., state champion at single targets and considered one of the best shots in the country, yesterday won permanent possession of the Hercules amateur all around trophy in the competition held in the presence of a large gallery of Grand American handicap shooters at the South Shore Country club. Frank Troeh of Vancouver, Wash., retained possession of the Hercules open trophy.

In winning the amateur trophy Arie registered a score of 195, the highest made in the history of the shoot. The best previous mark was by A. H. Winkler of Chicago and Bart Lewis of Auburn, Ill. Troeh, who was eligible to shoot for both trophies, turned in a total of 190, a score good enough to win nine times out of ten.

Conditions Are Difficult.

Arie's score may be all the more appreciated when the fact is taken into consideration that this shoot is the hardest test of a man's ability there is on the program. The conditions call for fifty targets from eighteen yards, fifty targets from twenty yards, fifty targets from twenty-two yards, and twenty-five pairs from sixteen yards.

The surprising fact of Arie's score is that he lost only one of his twenty-five double targets. Some of the spectators claimed he hit the target, but the judges ruled the bird was only "dusted" and did not count as a "kill." The Illinois shooter was off form in his first event. He lost three targets from the eighteen yard rise.

He settled down, however, in the second brace of fifty targets from twenty yards and registered a perfect score. He lost only one bird in his third fifty, which were shot at from twenty-two yards. He then finished with a 49 for the twenty-five doubles.

Straight Run to Troeh.

To Frank Troeh went the honor of having the highest straight run. He broke 110 straight targets, while Arie had a continuous run of 92. Jay Graham, the professional from Ingleside, Ill., was badly off form and broke only 173 out of his 200 targets. A. H. Winkler of Chicago also was off form and broke only 176.

The return match between teams representing the New York Athletic club and Chicago Athletic association will be held at the South Shore today. Shooting in this event will start at 9 o'clock. Each team will be composed of ten shooters, but only the scores of the five highest will count as team total. Each shooter will shoot at 100 targets, sixteen yards rise.

Scores in Hercules Shoot.

While this event is in progress a 200 bird sweepstakes will be held for shooters who have arrived to take part in the Grand American handicap, which opens tomorrow. Following are the scores of the Hercules shoot:

AMATEUR TROPHY.

	18 yd	20 yds	22 yds	25 pairs	T'l
Mark Arie	47	50	49	49	195
Frank Troeh	50	50	44	46	190
For. McNeir	50	42	47	44	183
A. H. Winkler	46	47	39	44	176

OPEN TROPHY.

Frank Troeh	50	50	44	46	190
J. R. Graham	47	43	39	44	173
Homer Clark	41	46	42	42	171
Bart Lewis	42	41	43	42	168

SUNDAY BALL FOR DOWNERS GROVE

The peace and quiet that has reigned so long in Downers Grove is about to be disturbed. Yesterday the matter of Sunday baseball was put up to the populace and the vote resulted in a victory for baseball followers, 715 to 356.

In the Wake of the News

By JACK LAIT

HE'S IN AGAIN!

EVELYN, the Exquisite Checker, sat on her lofty throne between the kitchen exit and the café entrance. She was out of sorts. The peppery recording angel of the check and register chewed her very gum in vexation over the decadence of the industry in these irritating times when steaks at $9 the pound could not rise fast enough to stuff the void gouged out by the shrinkage in drinks.

Times were, and not so long since, when every dollar that left its bite on the hungry tape within her brass journal of gross receipts had run 40 cents solid sustenance to 60 cents liquid washdown. Now the stray goblets of watery sarsaparilla, flat ginger ale, vacuous near beer, and bloodless grapejuice gawped up at her from the destituted trays, fishy eyed and ghastly ghostly, as welcome as a sick uncle out of a job.

* *

Loyalty was instinctive to the exquisite one. When those she served suffered, she suffered. The decimated daily takings twinged her as though the difference were out of her own purse. Liquor as liquor had no character to her—only as a medium of



"change" did the alcoholic compounds appeal. She had taken as much pride and glee out of a "wine buyer" in the good days as had the waiter who saw his tip mount or the proprietor who saw his bank account swell. Unable to control the output or the income except for her ability to see that whatever came past her left its punch in the check, Evelyn nevertheless was in with the game from her grand stand seat, always "pulling" for the home team, always set against the guest and for the house.

* *

And so, prohibition and search and seizure having fallen upon the trade like a vandalizing pestilence, she grouched charmingly though sincerely, and tried to equalize as far as she could the dropaway by scolding the waiters and regally paralyzing bus boys with her hauteur and petulance.

Shortly the Walter, he of the broad back and bowed legs, the bald head but scantily camouflaged by the few skinny wisps of side hair shamelessly diverted and pasted on the shiny waste, shuffled toward the swinging green door and stopped to check in his load. Evelyn raised her eyes over his dome, then shot them down at an acute angle so that they hit the merchandise without resting for even a flash upon the menial's face.

"Four eighty," he murmured.

Her lips were murmuring over the items, adding as she went.

"Four what? Say—you got a head like a peanut. I count four ninety-five."

"Uh—well, the filley minion——"

"Sure. Didn't you know it's went up again? It cashes in at $1.80 beginnin' at midnight this mornin'. There's your check—do a fadeaway."

Shorty shambled off and beyond.



Evelyn returned to her calculations, biting the rubber on her pencil end, softly humming in jerks dismembered snatches of "High Brown Baby's Ball." Something broke her concentration. She looked up.

* *

Before her, twirling an overseas cap sheepishly, stood a sturdy youth in khakis, with a sergeant's chevrons on his arm. His eyes flew downward as hers met them for an instant. The scarlet blood gushed to the cheeks of autumn oakleaf brown. For a second she sat rigid, then with a bound she came to the floor, semi-circled her desk, flung her plump white arms without restraint about the neck of the embarrassed youth, and cried:

"Gus! For the love o' Charlie Chaplin! Gus!"

"Uhu, I'm me," he tremblingly answered.

"And this is me," she answered with emphasis—and smacked upon his right cheek a kiss that rocked and reeled him dizzily upon his flat feet.

PROGRAM FOR WEEK IN TARGET TOURNEY

Monday—South Shore special, 100 targets, 16 yards.

Tuesday—American amateur championship, 200 targets, 18 yards; American professional championship, 200 targets, 18 yards; east vs. west, team shoot.

Wednesday—American amateur championship at double targets, 50 pair, 16 yards; junior championship, open, for boys under 18 years, 50 targets, 16 yards; American amateur championship at single targets, 200 targets, 16 yards, open to state champions or runners-up.

Thursday—A, B, C, and D classification shoot, 100 targets, 16 yards' rise, army and navy championship, open only to men who were or are in the service; women's national championship.

Friday—Grand American handicap.

Stengel to Phillies in Exchange for Whitted

Cincinnati, O., Aug. 9.—Outfielders Whitted and Stengel, respectively of the Philadelphia and Pittsburgh Nationals, have been traded, according to announcement here today.

"NOBODY RUNS CLEVELAND CLUB BUT ME"—DUNN

Cleveland, O., Aug. 9.—President James C. Dunn of the Cleveland Indians, referring to the recent statement from the owners of the New York American league team that B. B. Johnson, president of the American league, was a stockholder in the Cleveland team, today issued the following statement:

"Since taking over the Cleveland baseball club in 1916, with my associates, I have been in complete control of the policies and business affairs of the club. At the time we made the purchase we assumed certain obligations, all of which have been met when due, or prior to maturity. I do not believe the people of Cleveland are much concerned in who holds the stock in the club, as long as I remain in complete control of the policies of the organization and continue my efforts to give Cleveland a winning club.

"However, those who are asserting that B. B. Johnson is interested in the Cleveland baseball club are treading on dangerous ground."

BENTON HARBOR BOUT BREAKS UP IN GENERAL ROW

"Tribune" Decisions

Decisions of The Tribune fight representative are:

At Benton Harbor—Richie Mitchell vs. Sailor Freedman, no decision [6]; Tommy Holderson beat Sammy Ford [8]; Walter Dolan knocked out Dick Jost [3]; Dummy Jordan beat Al Lance [4].

Benton Harbor, Mich., Aug. 9.—[Special.]—A score of fists flying in all directions instead of the four scheduled to be propelled by Richie Mitchell of Milwaukee and Sailor Freedman of Chicago broke up the windup of Floyd Fitzsimmons' boxing show in a free for all fight. The roughhouse finish came at the end of the sixth round. It ended the bout, because John J. Sterling, prosecuting attorney of Berrien county, immediately ordered the boxers out of the ring.

Up to the time the ring became congested with Mitchell and Freedman followers it was a contest in which the Milwaukee boy gave every promise of winning. Mitchell's cleverness stood him in good stead, while Freedman fought in a way not at all creditable. He was warned several times for foul tactics for which he should have been disqualified. But he wasn't, and the result was the unfortunate ending of the show. After it was over the referee called it "no contest."

How Free for All Started.

The roughhouse work was precipitated at the close of the sixth session, when Mitchell, not hearing the bell, landed a punch on the Sailor's jaw. Freedman's followers, led by his manager, Davy Miller, left their seats for a drive on the ring. They climbed through the ropes and Miller dashed at Mitchell, swinging furiously at the Milwaukeean.

Mitchell clinched to escape damage, and his brothers, Pinkie and Billy, the latter his manager, joined the mêlée to help Richie.

Black Eye for Sport.

The climax of this bout was disgraceful and is a black eye to boxing, only recently legalized in Michigan. It was pulled before 3,000 people. Promoter Fitzsimmons stated tonight that the foul fighting of Freedman while the bout lasted and the actions of his followers after the sixth round would result in Freedman being barred for all time from Benton Harbor. The Chicago lightweight heeled, butted, and wrestled throughout the six rounds. Freedman's friends also constantly coached from all sides of the ring.

The bout started off with promise of being a great contest. Freedman sailed into Mitchell and more than held his own in the first round. He rushed Richie to the ropes and landed several good wallops in the second, one punch forcing Mitch to slip to his knee. When Mitch got up Freedman started the rough stuff and threw the Milwaukee boy to the canvas.

Richie Too Clever.

Mitchell's cleverness began to show in the third, and he scored telling points in the third, fourth, and fifth rounds. Richie seemed to have gauged Freedman in the sixth and caught the Sailor on the chin several times. The gong denoting the end of the session was not heard by Mitchell, and he punched Freedman after it had sounded. Then came the roughhouse finish.

Ike Bernstein uncovered a sensation in the semi-windup when he sent Tommy Holderson of Chicago against Sammy Ford, former Great Lakes champion. Holderson won every round of the eight. Walter Dolan of Englewood stopped Nick Frost in the third round, and Dummy Jordan shaded Al Lance in six rounds.

Thirty-one Boats Start Race for $5,000 Trophy

Cleveland, O., Aug. 9.—Thirty-one cabin cruisers, ranging in size from thirty to fifty feet, started tonight in the 112 mile handicap cruise from the Cleveland Yacht club to Put-in-Bay and return.

The cruisers are racing for the $5,000 Commodore W. E. Scripps Reliability trophy and a prize of $1,000 divided among the first ten. Five cities were represented in the entries, Cleveland heading the list with twenty-one cruisers.

WOEFUL BAPTISM OF NEW HURLERS BEATS SOX, 11-6

Mayer, McGuire Treated Rough as Johnson Shows Old Stuff.

BY JAMES CRUSINBERRY.

Washington, D. C., Aug. 9.—[Special.]—While Walter Johnson was bending 'em over today for Washington, "Kid" Gleason staged a double debut of new pitchers on his staff and Washington treated 'em rough. Erskine Mayer made his American league bow, which lasted for five innings, after which came forth Tom McGuire. The final count was 11 to 6 in favor of the Senators and five of the Sox's six runs were made in the last two rounds when Walter saw the foolishness of exertion.

Possibly Mayer would have given Walter something like a battle if he hadn't had to suffer bad breaks in the first two innings of the game. Washington counted twice in the opener, being helped with a passed ball and a fly lost in the sun; then they counted twice in the second, an error after two were out making this possible. Another error opened the way for a cluster of three in the fifth and Mayer's debut came to an end.

McGuire Lacks Control.

McGuire lacked control and had to ease up to get the ball over. When he eased up the home boys took delight in fattening their swat averages, all of which made it a bum party for Tom. Both he and Mayer knew it would be tough business in this league, but they didn't expect such treatment as was given them by Griffith's men.

To make it worse, the big crowd of 10,000, which is a big crowd in this town, took delight in taunting the efforts of the two Chicago debutants. Fans were continually hollering at Gleason to "warm up another dummy," and when Walter fanned one of the Chicago batsmen with a buzzer over the plate, they implored him to ease up a bit and not be so unkind to the league leaders.

Walter Speedy as Ever.

But Walter didn't "ease up" until the eighth inning, when he had nothing to worry about. In the first seven rounds he looked to be as fast as he ever was. The Sox got four hits off him in that time, but got seven more in the final two rounds.

In the third inning the Sox really earned a run when, with one out, Liebold got a scratch hit, moved to second on Eddie Collins' out, and scored on Weaver's single. That one was earned when Walter was exerting himself, but it is doubtful if the Sox could have made another by sundown if Walter had continued at the same pace.

Once Shanks booted the ball on the first Chicago batter, after which Johnson grabbed the ball and fanned three in a row, leaving the first batter stranded on first base.

Bum Stuff at Start Beats Sox.

It was the bum stuff at the start that beat the Sox. Mayer began by passing Judge and Foster poked a single to left. Both advanced on Milan's bunt. A passed ball then let Judge get home, after which Rice drove a fly to left center which Liebold could have caught if he hadn't lost it in the sun. It went for a double.

In the next inning Mayer disposed of the first two, but Johnson singled. Judge hammered one at Eddie Collins and Eddie fumbled it and then Foster doubled, sending both mates home. With four runs in, the game was as good as won.

From then on nothing but messy things mixed up with plenty of hitting. No one cared what was happening on the ball field and the crowd enjoyed the balance of the matinée simply by joshing the Chicago players. Washington fans believe in joshing when there's a chance. There hasn't been much joshing this year, but they all go out when its Johnson's turn to pitch.

CHICAGO.

	AB	R	H	TB	BB	SH	SB	P	A	E
Liebold, lf	5	2	2	2	0	0	1	2	0	0
E. Collins, 2b	5	1	1	1	0	0	1	5	2	1
Weaver, ss	5	1	2	2	0	0	0	0	5	1
Jackson, rf	5	0	2	2	0	0	0	2	1	0
Felsch, cf	5	0	1	2	0	0	0	3	1	0
Gandil, 1b	5	0	0	0	0	0	0	8	1	0
McMullin, 3b	4	0	1	2	0	0	0	1	3	0
Schalk, c	2	1	1	1	0	0	0	3	2	0
Lynn, c	2	1	1	1	0	0	0	1	2	0
Mayer, p	3	0	0	0	0	0	0	0	2	0
McGuire, p	1	0	0	0	0	0	0	1	0	0
*E. Murphy	1	1	1	2	0	0	0	0	0	0
Totals	42	6	11	14	0	0	1	24	23	3

*Batted for McGuire in ninth.

WASHINGTON.

	AB	R	H	TB	BB	SH	SB	P	A	E
Judge, 1b	3	3	0	0	2	0	1	8	0	0
Foster, 3b	5	1	3	4	0	0	0	0	3	0
Milan, cf	4	2	1	2	1	0	2	3	0	0
Rice, rf	4	2	3	4	1	0	1	3	0	0
Murphy, lf	3	1	0	0	2	0	1	3	0	0
Shanks, ss	4	0	0	0	0	0	0	2	1	2
Leonard, 2b	4	0	2	4	0	0	0	2	2	0
Picinich, c	2	1	0	0	1	1	0	9	0	0
Johnson, p	4	1	3	5	0	0	0	1	1	0
Totals	33	11	12	19	6	2	3	27	7	4

Chicago	0	0	1	0	0	0	0	2	3	—6
Washington	3	2	0	3	0	1	2	0	*	—11

Two base hits—Rice, McMullin, Foster, Felsch, Milan, E. Murphy. Three base hits—Leonard, Johnson. Struck out—Mayer, 1; Johnson, 6. Hits—Off Mayer, 7 in 5 innings. Bases on balls—Mayer, 3; McGuire, 3. Double play—Jackson-Weaver-E. Collins. Passed ball—Schalk. Time—1:50. Umpires—Chill and Dineen.

POOR SPORTSMANSHIP, WIRES BROWNS' OWNER TO YANKEE PRESIDENT

NEW YORK, Aug. 9.—(Special.)—A real league war is likely to result from the Carl Mays case. The bitterness which the Ban Johnson faction holds against the New York Yankees was shown tonight in a telegram from Phil Ball, owner of the St. Louis Browns. Col. Ruppert said that he considered Ball's telegram an insult. It was as follows:

"Answering telegram, your business sagacity and acumen in Mays matter does not appeal to us. Your sportsmanship smells to heaven. We decline your invitation.

"Signed. P. D. C. BALL."

Col. Ruppert immediately sent Ball the following answer:

"Refusal not unacceptable in view of your gratuitous insult in reply to polite invitation."

The Cleveland, Washington, and Detroit clubs have not yet answered the invitation. Boston and Chicago have accepted and Philadelphia and St. Louis have declined.

The Standing

NATIONAL LEAGUE.

	W.	L.	Pct.		W.	L.	Pct.
Cincinnati	65	30	.684	Pittsburgh	44	50	.468
New York	58	32	.644	Boston	36	54	.400
CHICAGO	51	42	.548	Philadelphia	34	54	.386
Brooklyn	46	47	.495	St. Louis	33	55	.363

YESTERDAY'S RESULTS.

Chicago	3;	New York	1
Cincinnati	10;	Philadelphia	1
Brooklyn	3;	Pittsburgh	0
Boston	5;	St. Louis	3

GAMES TODAY.

New York at Chicago. Boston at St. L.
Phila. at Cincinnati.

AMERICAN LEAGUE.

	W.	L.	Pct.		W.	L.	Pct.
CHICAGO	60	38	.612	St. Louis	51	44	.537
Detroit	55	41	.573	Boston	44	51	.463
Cleveland	54	42	.563	Wash'ton	40	55	.421
New York	52	43	.553	Phila.	27	67	.287

YESTERDAY'S RESULTS.

Washington	11;	Chicago	6
Cleveland	6;	New York	4
Detroit	5;	Philadelphia	4
St. Louis	5;	Boston	3
Boston	4;	St. Louis	3

GAMES TODAY.

Chicago at Wash'ton, Cleveland at N. Y.

Notes

New York once more today.

The gap between Reds and Giants now is four and one-half games.

Each time Zimmerman came to bat there was a chorus of "boos," but they were drowned each time by cheers from the more fair minded.

The fans overflowed the plant before the game began and ropes were extended from first to third base all the way around the outfield.

Burns reached second in the third on his single and Young's swinging bunt. Fletcher hoisted to Robertson and Vaughn tossed out Chase.

Phil Douglas' mother, who has never seen him pitch a game, was planning to attend yesterday's battle, but was taken ill at Phil's residence, which he still retains on the north side.

The Cubs haven't enough games left to play with New York to catch up with the Giants in their series. The count now is nine for them and three for us.

Dick Kinsella, who does some of the ivory hunting for the Giants, purchased his own son, Robert, from the Little Rock club yesterday. That, so far as known, is a pater-filius record in baseball.

Killefer tried to start something in the third with a single. Vaughn fanned trying to sacrifice, but Flack walked. Hollocher hit to Douglas, who tried to tag Holly himself but missed him. Phil then threw at short range to Chase, who made a good play to catch the ball. That put the Cubs on second and third and the fans cheered Herzog lustily, but Kauff went and got his fly.

HIPPO ALLOWS M'GRAW BUNCH ONLY FIVE HITS

Error Gives the Visitors Their Tally Before Capacity Mob.

BY I. E. SANBORN.

Our Cubs bit another chunk out of the Giants' pennant aspirations yesterday by winning the second game of the series, 3 to 1, before an overflow crowd, and in response to rooting that listened like the old days.

Hippo Vaughn's pitching and his fortuitous baserunning were the battle's most prominent features in addition to being the determining factors to a considerable extent. He let the Giants down with five hits and would have shut them out if Killefer had not dropped the ball after tagging Kauff out at the pan in the second inning.

That gift run was enough to tie the one the Cubs made in their second and it was beginning to look like extra innings when the break came in the eighth. Then Vaughn scored the winning tally himself by drawing a pass, dashing from first to third on a short single, and finishing in a double steal with Flack. Herzog made it safe with a triple on which Flack rode in.

Game a Hurling Duel.

It was a pitchers' combat between Vaughn and Phil Douglas all the way and with the breaks eliminated might have been a long one. The hurling was so good it made the game comparatively featureless, although Hollocher had opportunity to make a dashing play or two and Burns pulled a circus feat by sliding on his tonneau after pinching a liner from Killefer's bat.

Each pitcher gave two passes, but one of Hippo's was intentional to keep Zimmerman from hitting with a couple of Giants waiting to score in the sixth.

Herzog made one-third of the swats off Douglas and drove in the final counter, but swats by Robertson and Barber were valuable, for they manufactured the run in the second chapter.

Herzog Wastes Hit in First.

Herzog's boot and his hit in the first inning were both wasted. His wide peg to first let Fletcher live with two out, but Chase skied. Herzog's single came after two were gone in the home first and he was flagged stealing second.

Kauff blazed the trail to the first run with a hit that scratched off Vaughn's glove far enough to let Ben beat it. Vaughn knocked down Zim's blow and retired him. Baird drove a single to right, on which Kauff went home. Flack's throw beat the runner to the plate by a couple of yards, but Kauff threw himself at Killefer so hard it jarred the ball out of his hands and Bill lost the out after making it. Baird reached second during the mixup, but was left there.

Robertson broke open our half with a single and reached second on a passed ball. Merkle dumped a bunt to Chase and was out, putting David on third. Barber hit a slow bounder toward third that looked safe enough. Douglas made it doubly so by fumbling the ball and Robertson scored. Deal popped a foul to Gonsales, and Barber was caught thieving second.

Vaughn Has Big Job in Sixth.

They went from there to the eighth in a deadlock. Vaughn had to do some pitching in the sixth. Young scratched a roller toward first, and beat it out cleanly. Fletcher walked and Chase sacrificed them to third and second. Vaughn put something on the ball and struck out Kauff, then pitched four bad ones intentionally to Zim, filling the bags. Baird looked at a lot of stuff and struck out while doing it.

Killefer opened the lucky eighth with a drive, which Burns pinched sensationally. Vaughn then worked Mr. Phil for a pass. Flack pulled a single to right, and Vaughn went all the way to third on it, because Young had no idea he was going to try it, and threw the ball to second instead of third.

Double Steal a Success.

Hollocher popped to Kauff, in short center, so they tried the desperate double steal, and it was desperate the way Gonzales had been nailing every Cub who tried to steal. This time he tried to stop Flack at second, apparently thinking Vaughn would stay on third. But Hippo didn't stay there. Instead, he tore home, and had an easy finish, because Gonzales' throw was poor and went through Fletcher. Herzog sent a screamer to left center and made three corners on it, scoring Flack.

Zimmerman singled with one gone in the ninth, but that gave the Cubs a chance to wind it up with a fast double play on Baird's grounder to Vaughn.

CHICAGO.

	AB	R	H	TB	BB	SH	SB	P	A	E
Flack, rf	3	1	1	1	1	0	1	1	0	0
Hollocher, ss	4	0	1	1	0	0	0	2	4	0
Herzog, 2b	4	0	2	4	0	0	1	2	4	0
Robertson, cf	4	1	1	1	0	0	0	4	0	0
Merkle, 1b	2	0	0	0	1	0	0	12	0	0
Barber, lf	3	0	0	0	1	0	0	1	0	0
Deal, 3b	3	0	0	0	0	0	0	1	1	0
Killefer, c	3	0	1	1	0	0	0	6	0	1
Vaughn, p	2	1	0	0	1	0	0	0	2	0
Totals	28	3	7	9	2	1	1	27	14	2

NEW YORK.

	AB	R	H	TB	BB	SH	SB	P	A	E
Burns, lf	4	0	1	1	0	0	0	4	0	0
Young, rf	3	0	1	1	0	0	0	0	0	0
Fletcher, ss	3	0	0	0	1	0	0	4	3	1
Chase, 1b	3	0	0	0	1	0	0	9	0	0
Kauff, cf	3	0	1	1	0	0	0	4	0	0
Zimmerman, 3b	3	0	1	1	0	0	0	0	1	0
Baird, 2b	3	0	0	0	0	0	0	1	3	0
Gonzales, c	3	0	0	0	0	0	0	3	0	0
Douglas, p	2	0	0	0	0	0	0	0	3	0
Totals	*30	1	5	5	2	0	0	24	10	1

*McCarty fouled out for Kauff in ninth.

New York	0	1	0	0	0	0	0	0	0	—1
Chicago	0	1	0	0	0	0	0	2	0	—3

Three base hit—Herzog. Struck out—Vaughn 4; Douglas, 2. Double play—Vaughn-Hollocher-Merkle. Passed ball—Gonsales. Umpires—McCormick and Harrison.

NOTES

Washington, D. C., Aug. 9.—[Special.]—Either Eddie Cicotte or Claude Williams will be on the slab tomorrow. Shaw is the probable hurler for Washington.

Incredible as it may seem, the weather was cool and delightful. One could sleep last night with a thin spread over him.

Johnson waved to Eddie Collins to go ahead and steal second in the ninth, making it known he would be unmolested. Eddie went and gets credit for a regular steal in the record book.

It wasn't pleasant for the Sox players to see the runs going up on the score board for Detroit while they themselves were taking such a beating. All on Gleason's squad figure the Tigers as the trouble makers in the race.

Ray Schalk got a foul tip on the wishbone or the Adam's apple in the fifth when Murphy was batting and nearly took the count. He was gasping for breath when Umpire Chill pounded him on the back. After the fifth Ray retired.

JASPER RESCUES GAME FOR INJUNS AGAINST YANKS

New Yorkers Rout Bagby, but Cleveland Checks Onslaught, 6 to 4.

New York, Aug. 9.—Cleveland defeated New York, 6 to 4, in the opening game of the series today. Shawkey pitched an ineffective game for the Yankees. New York knocked Bagby off the slab by four successive hits with none out in the sixth, but was checked by Jasper. Catches by Bodie and Smith featured. Score:

Cleveland.	AB	R	H	E	New York.	AB	R	H	E
Graney, lf.	3	0	0	0	Fewster, ss.	4	1	2	1
Chapman, ss.	3	1	1	0	Vick, rf.	4	1	1	0
Speaker, cf.	5	1	1	0	Baker, 3b.	4	0	1	0
Smith, rf.	2	1	1	0	Lewis, lf.	4	0	0	0
Gardner, 3b.	4	1	2	0	Pipp, 1b.	4	0	0	0
Wiggins, 2b.	3	0	0	0	Pratt, 2b.	3	1	1	1
Johnston, 1b.	3	1	2	0	Bodie, cf.	4	0	1	0
O'Neil, c.	3	1	1	0	Ruel, c.	3	0	0	1
Bagby, p.	2	0	1	0	Shawkey, p.	2	1	2	0
Jasper, p.	1	0	0	1					
Totals	29	6	9	1	Totals	33	4	8	3

Ward batted for Shawkey in ninth.

Cleveland	2	0	0	0	0	2	0	0	0	—6
New York	0	0	0	0	0	3	0	1	0	—4

Two base hits—Smith, Fewster, Vick, Johnston, O'Neil. Three base hit—Bodie. Stolen base—Speaker. Bases on balls—Off Shawkey, 6; off Jasper, 5. Hits—Off Bagby, 6 in 5 innings (none out in sixth) off Jasper, 3 in 4 innings. Struck out—By Shawkey, 4; by Bagby, 1; by Jasper, 1. Winning pitcher—Jasper.

RED SOX AND BROWNS SPLIT.

Boston, Mass., Aug. 9.—Leifield's pitching was the main factor in St. Louis' winning the first game, 5 to 3, from Boston today, but the Red Sox won the second, 4 to 3, on St. Louis' errors in the eleventh. Hoyt won his third straight for Boston, holding the invaders to six hits. The winning run came on Shannon's single, successive errors on thrown balls by Robertson, and Austin and Hooper's sacrifice fly to Jacobson. Batting safely in each game today Jacobson has hit safely in sixteen consecutive games. Scores:

St. Louis.	AB	R	H	E	Boston.	AB	R	H	E
Austin, 3b.	4	1	3	0	Hooper, rf.	3	1	0	0
Gedeon, 2b.	3	1	0	0	Vick, 3b.	3	0	0	0
Jobson, lf.	5	0	3	1	Roth, cf.	4	0	0	0
Sisler, 1b.	4	0	0	0	Ruth, lf.	4	1	1	0
Williams, cf.	3	1	0	0	Schang, c.	3	0	1	1
Smith, rf.	3	1	1	0	McInnis, 1b.	4	0	1	0
Gerber, ss.	3	0	0	0	Shannon, 2b.	3	1	1	0
Severid, c.	4	1	3	0	Scott, ss.	3	0	1	0
Leifield, p.	4	0	0	0	Russell, p.	3	0	0	0
Totals	33	5	11	1	Totals	29	3	5	1

St. Louis	0	1	0	4	0	0	0	0	0—5
Boston	2	0	0	0	1	0	0	0	0—3

Two base hits—Jacobson. Bases on balls—Leifield, 3; Russell, 2.

St. Louis.	AB	R	H	E	Boston.	AB	R	H	E
Austin, 3b.	4	1	1	0	Hooper, rf.	5	0	1	0
Gedeon, 2b.	4	0	1	1	Vitt, 3b.	4	0	1	0
Jacobson, lf.	5	1	1	0	Roth, cf.	4	1	1	0
Sisler, 1b.	5	1	2	0	Ruth, lf.	5	1	1	0
Williams, cf.	5	0	1	0	Schang, c.	4	0	0	0
Smith, rf.	3	0	0	0	McInnis, 1b.	3	0	0	1
Gerber, ss.	2	0	0	1	Shannon, 2b.	3	1	1	0
Roberts'n, ss.	1	0	0	0	Scott, ss.	4	0	1	0
Billings, c.	2	0	0	0	Hoyt, p.	5	0	1	0
Severeid, c.	1	0	0	0					
Koob, p.	0	0	0	0					
Davenport, p.	0	0	0	0					
Shocker, p.	0	0	0	0					
Totals	35	3	6	5	Totals	38	4	7	2

*Demmitt batted for Gerber in 7th; Tobin batted for Davenport in 8th.

St. Louis.	1	0	1	0	0	1	0	1	0	—3
Boston	0	0	0	0	0	2	0	0	0	1—4

Two base hits—Jacobson, Roth. Three base hit—Ruth. Stolen base—Schang. Bases on balls—Koob, 3; Shocker, 2; Hoyt, 2. Hits—Koob, 5 in 5 innings; Davenport, 0 in 2; Shocker, 2 in 3 1-3. Struck out—Koob, 2; Davenport, 1; Hoyt, 1. Losing pitcher—Shocker.

DETROIT, 5; ATHLETICS, 4.

Philadelphia, Pa., Aug. 9.—Four of Perry's bases on balls resulted in runs today and cost Philadelphia the opening game of the series with Detroit, 5 to 4. Errors were frequent and costly, each of Philadelphia's first two runs coming in on misplays. In the eighth, with Kopp on base, Thomas' low liner shot past Cobb and rolled to the flag pole for a home run, afterward Leonard sightened and retired the last five Athletic batters in order. Score:

Detroit.	AB	R	H	E	Philadelphia.	AB	R	H	E
Bush, ss.	4	2	1	0	Kopp, lf.	3	1	0	0
Young, 2b.	2	1	0	1	Thomas, 3b.	4	1	1	0
Cobb, cf.	4	1	2	0	Walker, cf.	4	1	1	1
Veach, lf.	3	0	1	0	Burns, 1b.	4	1	1	0
Heilman, 1b.	4	1	2	0	Burrus, rf.	4	0	1	0
Shorten, rf.	3	0	0	0	Witt, 2b.	3	0	1	1
Jones, c.	3	0	0	0	Turner, ss.	3	0	0	0
Ainsmith, c.	4	0	0	1	Perkins, c.	2	1	1	0
Leonard, p.	3	0	1	0	Perry, p.	2	0	0	0
Totals	30	5	8	3	Totals	31	4	5	3

McAvoy batted for Witt in ninth.

Detroit	0	0	1	1	0	1	2	0	0—5
Philadelphia	0	0	0	1	0	0	0	3	0—4

Two base hits—Cobb, Perkins. Three base hit—Heilman. Home run—Thomas. Stolen bases—Walker, Leonard. Bases on balls—Off Leonard, 2; off Perry, 6. Struck out—By Leonard, 5.

Newkirk, Rookie Hurler, to Go East with Cubs

Norris City, Ill., Aug. 8.—[Special.]—Joel Newkirk, who will leave with the Chicago Cubs Monday on their eastern trip, has played professional ball in the minor leagues and among the semipros for the last five years. He is 23 years old.

Newkirk has been playing here this season with the Norris City All-Stars, and has a remarkable record of victories. The team is captained by "King" Brockett, one time New York Giant pitcher, who accompanied Newkirk to Chicago to guide him in attaching his signature to a Cub contract. The prediction here is that Joel will make good in the majors.

C. W. Irrgang Wins Prize at Lincoln Park Gun Club

C. W. Irrgang, the local amateur, yesterday carried off the honors in the weekly shoot of the Lincoln Park Gun club. Shooting at fifty targets from the eighteen yard rise, Irrgang tied with A. Frauenholz with a score of 47. In the shootoff at twenty-five targets from twenty yards Irrgang won by a score of 23 to 22. Leading scores:

C. W. Irrgang, 47; A. Frauenholz, 47; J. Cox, 46; A. Coyne, 45; L. B. Clarke, 44; W. B. Boltman, 44; J. Stanley, 43; Dr. Little, 43, and W. W. Darlington, 42.

Minor Leagues

AMERICAN ASSOCIATION.

	W.	L.	Pct.		W.	L.	Pct.
St. Paul	61	38	.616	Columbus	50	49	.505
Ind'polis	59	39	.602	Minneap.	45	54	.455
Louisville	56	45	.554	Milw'kee	38	63	.376
Kas. City	52	47	.525	Toledo	37	63	.370

THREE EYES LEAGUE.

	W.	L.	Per.		W.	L.	Pct.
Bl'm'g'n	62	34	.646	Rockford	50	48	.510
Peoria	59	38	.608	Terre H.	37	58	.389
Evansville	48	46	.511	Moline	32	64	.333

YESTERDAY'S RESULTS.

AMERICAN ASSOCIATION.

Louisville, 1; Minneapolis, 0 [10 innings].
Kansas City, 3; Indianapolis, 3 [called, 10 innings].
Milwaukee, 5; Columbus, 1.
St. Paul, 1; Toledo, 0.

INTERNATIONAL LEAGUE.

Reading, 6; Buffalo, 5.
Baltimore, 6—3; Toronto, 0—10.
Rochester, 3—6; Newark, 1—5.
Binghamton, 7; Jersey City, 1.

WESTERN LEAGUE.

St. Joseph 3; Tulsa 2.
Sioux City 8; Wichita 4.
Joplin 5; Des Moines 3.
Omaha 9; Oklahoma City 6.

SOUTHERN ASSOCIATION.

Little Rock 2—1; New Orleans 1—5.
Mobile 8—5; Memphis 2—0.
Atlanta 4; Nashville 3.
Chattanooga 5; Birmingham 4.

THREE EYES LEAGUE.

Peoria, 5; Moline, 3.
Evansville, 7; Rockford, 5.
Bloomington, 3; Terre Haute, 0.

PACIFIC COAST LEAGUE.

Sacramento, 5; Salt Lake, 1.
Oakland, 5; Los Angeles, 1.
Vernon, 10; San Francisco, 5.
Portland, 7; Seattle, 6.

COFFEE AND—AGAIN TODAY



Baseball Games

FLEXIBLE SHAFTS, who are battling for the Austin-Cicero league honors, downed Comptometers, new champions of the Mercantile league, 8 to 7, at Logan square, before a big crowd of followers from both leagues. The Shafts bombarded Cholewa in the opening session for two singles, a triple, and a homer, good for five runs. Joe Wittenberg, twirling for the Shafts, pitched a steady game, but his support weakened. Score:

F. Shaft.	R	H	P	A	Compt'rs.	R	H	P	A
Schultz, 2b.	1	1	1	5	Scheidler, lf.	3	1	2	0
Lembke, ss.	1	2	1	4	Christ'n, ss.	0	1	1	4
Kessel, 1b.	1	1	8	1	Jackim, cf.	0	0	4	0
Zeman, 3b.	0	1	3	3	Stack, 3b.	1	2	3	1
Mahoney, c.	2	2	10	3	Weskind, 2b.	0	1	2	3
Smejkal, lf.	2	3	0	0	Baude, 2b.	1	3	1	0
Mikes, rf.	0	2	1	0	Hlava, rf.	0	0	0	0
Dubeck, cf.	0	0	1	0	Steffen, rf.	0	0	0	0
Wittenb'g, p.	1	1	1	1	Turcek, c.	0	0	7	0
					Cholewa, p.	1	2	0	2
Totals	8	12	27	17	Totals	7	13	24	8

Flexible Shafts	5	0	0	0	0	1	2	*—8
Comptometers	0	0	1	3	0	1	0	0—5

Errors—Lembke (2), Zeman (2), Baude (2), Turcek. Two base hits—Wittenburg, Wedekind, Turcek. Three base hit—Kessel. Home run—Smejkal. Bases on balls—Wittenburg, 3. Struck out—Wittenburg, 6; Cholewa, 8.

CRAFTSMEN LEAGUE.

Pleiades defeated John Corson Smith at Kedzie and Elston avenues. Roy Brundage was hit on the head by a pitched ball in the first inning, being compelled to retire at once, but later took his position at third base. Russell and Lorenz allowed two hits, and Russell struck out twelve batters in the six innings he pitched. Score:

Pleiades.	R	H	P	A	J. C. Smith.	R	H	P	A
Rudolph, 2b.	2	2	0	3	Golden, 2b.	0	0	2	2
Strong, rf.	2	3	1	0	Beckm'n, ss.	1	0	2	3
Brund'e, 3b.	1	1	1	2	Edelm'n, 1b.	1	1	8	0
Lorenz, cf-p.	2	1	0	0	Bernstein, c.	0	1	10	3
Lanz, 1b.	0	1	8	0	Gawron, p.	1	0	0	3
Rinear, cf.	1	1	0	0	Hishb'g, 3b.	1	1	2	0
Schutz, ss.	0	2	0	0	Levin, lf.	0	0	0	0
Crocker, c.	0	0	15	1	Fritz, c.	0	0	2	0
Russell, p.	1	0	2	3	Ashby, rf.	0	0	0	0
*Williams.	1	0	0	0					
Totals	9	11	27	9	Totals	4	2	24	12

*Williams ran for Brundage.

Pleiades	4	0	0	0	0	0	5	*—9
J. C. Smith	0	2	0	0	0	1	0	1 0—4

Errors—Pleiades, 7; J. C. Smith, 3. Two base hit—Rudolph. Three bas hits—Lanz, Schutz. Bases on balls—Off Gawron, 3. Struck out—By Russell, 12; by Lorenz, 3; by Gawron, 7.

Sincerity, 3; Community, 2.
Garden City, 7; Progressive, 6.
Veritas, 6; Bohemia, 1.
Washington Park, 9; Harvey, 3 [first]; Washington Park, 10; Harvey, 6 [second].
Apollo 15; Olympia, 10 [first]; Olympia, 5; Apollo, 4 [second].
Banner Blue, 7; Mystic Star, 1 [first]. Mystic Star, 4; Banner Blue, 2 [second].
Boulevard, 5; Brighton Park, 3.

KNIGHTS OF COLUMBUS.

Tonti, leaders in the north division, hammered Nardi of St. Cyr for a 7 to 1 win at Hamlin park. Wallie Smorowski was the star clubber, his triple with two on base in the second starting the scoring.

Tonti.	R	H	P	A	St. Cyr.	R	H	P	A
Patton, 3b.	1	1	2	2	Mon'sco, 2b.	0	1	2	1
M'Tighe, 2b.	2	1	2	1	Cipriano, rf.	0	1	3	0
Smor'ski, rf.	0	2	3	0	Angelo, ss.	0	0	3	0
Burns, c.	1	2	2	2	Affronti, lf.	0	0	2	0
Stack, ss.	0	2	1	5	Nolan, 1b.	0	1	5	0
Irish, cf.	1	1	1	0	Strunk, c.	0	1	7	0
Schorch, lf.	1	1	3	0	Caleto, 3b.	0	0	1	3
M'D'ugh, rf.	1	1	0	0	Nardi, p.	0	0	0	2
Maj'ski, 1b.	0	1	12	2	Marks, cf.	1	1	4	0
Totals	7	11	27	15	Totals	1	5	27	6

Tonti	0	3	1	0	2	0	1	0	0—7
St. Cyr	0	0	0	1	0	0	0	0	0—1

Errors—Moncusco, Angelo. Two base hits—Irish, McDonough. Three base hits—Stack, Patton, Smorowski, Marks, Moncusco.

SEARS-ROEBUCK LEAGUE.

Cubs defeated Athletics in the Sears-Roebuck league, 5 to 3, all the runs coming in an eighth inning rally, which stampeded Pitcher Tasha. Score:

Athletics	0	0	0	1	0	2	0	0	0—3	5	3
Cubs	0	0	0	0	0	0	0	0	5—5	6	3

Batteries—Tesha and Callender; Copeland and Bauer.

Shippers	0	0	2	1	3	0	0	0—9	19	1
Orioles	0	0	0	0	2	0	0	0—2	4	0

Batteries—Lehman and Baldwin; Russell and Schneider.

AUSTIN-CICERO LEAGUE.

Hurley-Thors drenched W. D. Allen Co. with whitewash, 14 to 0, at Fifty-fourth street. Madigan pitched six innings, yielding two hits and one walk. Score:

W. D. Allen Co.	0	0	0	0	0	0	0	0	0—	0	5	3
Hurley-Thors	4	0	3	5	0	1	1	0	*—14	20	1	

Batteries—Stephenson, Tichava, Sahms, and P. Smith; Madigan, Brown, and Asmussen, Fikole.

BASEBALL TO-DAY

Magnets at Gunther park.
Romeos at Logan Square.
Ravenswoods and Williams' Chicago leagers at Albany park.
Dodger Trainings at Melrose Park.
Blue Island Feds at Cicero park.
White Eagles of Gary at Hammond.
Sheehans at Whitman & Barnes.
South Chicago at Waukegan.
Union Giants at Michigan City.
Rogers Parks at De Kalb.
Roseland Eclipse at Pontiac.
Nash Motors at Kenosha and Fairbanks-Morse at Beloit.
Albany Parks at Joliet.
Morris Reds at Aurora.
West Ends at Kewanee.
Hawthornes at Racine.

SOUTH SIDE LEAGUE.

Whales vs. Elks, South Chicago ball park.
Kramer Colts vs. Sherman Grays, Sherman park.
Woodlawns vs. St. Michaels, Sheehan park.
Standards vs. South Ends, Normal park, 10 a. m.

LOGAN SQUARES WON THE ODD

game in the series of three against the Gunthers at Gunther park, 5 to 4, in ten innings yesterday. A base on balls by Benz cost the game, as Bill Harley made third base on Bartell's fielder's choice and Forman's sacrifice and counted on Otto Jacobs' single to right. Score:

Logan Sq.	R	H	P	A	Gunthers.	R	H	P	A
Harley, cf.	2	1	1	0	Driscoll, ss.	1	1	3	6
Forman, 2b.	1	2	1	6	LeBeau, rf.	1	0	1	0
Bartell, 3b.	1	0	0	0	Kilby, 1b.	1	3	7	0
Jacobs, c.	0	3	7	0	Perring, 3b.	1	0	1	3
Weiss, 1b.	0	2	12	0	McIn'ney, cf.	0	1	0	0
Ginger, lf.	0	2	3	0	Nespo, 2b.	0	2	3	2
Shanley, rf.	1	1	1	0	Kav'ugh, lf.	0	1	3	0
Meinke, ss.	0	1	4	7	Kerins, c.	0	1	2	1
Nelson, p.	0	1	1	3	Benz, p.	0	1	0	2
Totals	5	13	30	16	Totals	4	8	30	18

Logan Square.	0	1	0	0	3	0	0	0	0—1
Gunthers	0	0	0	0	0	0	1	0	0—1

Errors—Driscoll, McInerney, Benz, Bartell (3). Home runs—Driscoll, Kilby. Struck out—Benz, 1; Nelson, 3.

MERCHANTS LEAGUE.

With the "big bosses" rooting for a pennant, Wahl-Eversharps moved a notch nearer that goal in the Merchants league by defeating Anderson and Lind, 6 to 2, at Hamlin park. Dalof pitched winning ball. Score:

A. & L.	R	H	P	A	Eversharps.	R	H	P	A
Hahn, ss.	0	0	0	2	Cronin, 2b.	0	2	0	1
Johnson, 3b.	0	1	0	1	Rupert, lf.	1	2	1	0
A'erson, 2b.	0	0	1	0	DeC'we, ss.	0	2	0	2
Monson, 1b.	1	0	1	0	Mitchell, cf.	1	1	0	0
Attlay, rf.	0	0	0	0	Shilds, rf.	0	3	2	0
Patton, lf.	1	2	0	0	Glaker, 3b.	2	3	0	0
A'erson, cf.	0	1	2	0	Sendau, 1b.	1	13	0	0
Lanz, c.	0	0	7	0	Carmody, c.	0	2	10	0
A'erson, p.	0	1	0	0	Dalof, p.	1	1	2	0
Totals	2	6	24	3	Totals	6	18	27	3

A. & L.	0	1	0	0	0	1	0	0	0—2
W. & E.	1	0	0	0	3	1	0	0	*—6

Errors—Hahn, Johnson (2), Anderson, Cronin (2), De Caluwe, Schwendau. Two base hits—Carmody, De Caluwe. Three base hit—Dalof. Struck out—Dalof, 10; Anderson, 6. Bases on balls—Dalof, 3; Anderson, 2.

AKRON W. & B. NINE WINS

Whitman & Barnes of Akron, O., champions of the Akron Industrial league, defeated the Whitman & Barnes team of Chicago, 8 to 4, at the latter's park. Score:

Chicago.	R	H	P	A	Akron.	R	H	P	A
Beard, cf.	1	2	2	0	H'mund, lf.	0	0	2	0
Nau'ton, 2b.	0	0	3	1	Dillen, ss.	1	1	2	2
Feeley, lf.	0	1	2	2	Goodall, 2b.	2	2	4	4
Hanley, 1b.	2	2	12	0	Doty, 3b.	1	1	1	3
Bell, 3b.	0	0	2	1	Hozzie, cf.	1	1	3	0
Maullin, ss.	0	0	1	3	Richards, rf.	1	2	1	0
Coulan, rf.	0	0	1	0	Symp'n, 1b.	0	2	11	1
Karaffa, c.	0	0	1	3	Ayers, c.	0	1	2	3
Tietz, p.	1	0	0	5	Lane, p.	2	0	0	3
Myers, p.	0	0	0	1					
Totals	4	6	27	16	Totals	8	11	27	16

Chicago	0	1	2	1	0	0	0	0	0—4
Akron	0	0	0	2	0	0	2	2	2—8

Errors—Naughton (2), Feeley (2), Hanley (2), Bell, Maullin, Dillen, Lane. Two base hits—Page, Bell. Bases on balls—Tietz, 1; Lane, 3. Struck out—Lane, 2.

FAIRIES, 10; NASH, 0.

Beloit, Wis., Aug. 9.—[Special.]—Fairbanks-Morse won from Nash Motors of Kenosha today, 10 to 0. Mike Prendergast holding Nash to three scattered hits. Brown, who started for Kenosha, developed a wild streak in the third and Walker Miller took the hill, but was unable to hold the locals. Mal Barry, former Brewer first sacker, and Ovid Nicholson, an outfielder from the Canadian league, have joined the Nash Motors. Score:

Fairies.	R	H	P	A	Nash.	R	H	P	A
Thomas, lf.	1	1	1	0	Nich'son, rf.	0	0	2	0
Breton, 2b.	1	1	3	0	Fox, lf.	0	1	1	0
Allison, cf.	2	1	4	0	Cole, cf.	0	0	1	0
Hol'way, 2b.	2	3	1	3	Bues, 3b.	0	0	1	0
Keene, 1b.	1	3	10	0	Gr'ling, ss.	0	1	3	1
Steil, ss.	2	1	2	3	White, 2b.	0	0	5	1
Baxter, rf.	1	2	0	0	Barry, 1b.	0	1	2	0
Murphy, c.	0	2	7	1	Dobbins, c.	0	0	6	2
Prendgast, p.	0	1	0	2	Rose, p.	0	0	0	1
					Miller, p.	0	0	0	1
Totals	10	15	27	9	Totals	0	3	21	6

Nash	0	0	0	0	0	0	0	0	0—0
Fairies	0	0	6	3	0	1	0	0	*—10

Error—Steil. Two base hit—Holloway. Three base hits—Keene, Steil, Murphy, Barry. Struck out—By Rose, 1; by Miller, 4; by Prendergast, 4. Bases on balls—Off Rose, 4; off Miller, 1; off Prendergast, 1. Umpires—Carson and Gabriel.

DID YOU EVER USE SLOAN'S?

Ask any man who ever had rheumatic aches that question

He'll tell you he's heard of it, uses it, wouldn't use anything else for *any* external pain, ache, muscle-stiffness, soreness, lame back, lumbago, sciatica, sprain, strain.

He'll tell you it *penetrates without rubbing*, bringing comforting, quick relief. Clean, economical, certain of satisfactory results. All druggists have it—get a big bottle. 30c, 60c, $1.20.

Sloan's Liniment *Keep it handy*

SWAT RAMPAGE BY REDS UPSETS QUAKERS, 10-1

'Specs' Mdadows, Winner of Six Games in a Row, Victim on Slab.

Cincinnati, O., Aug. 9.—The Reds defeated Philadelphia today, 10 to 1. Meadows, who had won six straight games since joining the Phillies, was nicked for three runs in the first inning on hits by Rath, Daubert, and Kopf, with two passes and an error at the plate by Tragresser.

Bunched hits off Hogg in the fifth and seventh innings gave the league leaders a one-sided victory. Score:

Phila'is.	AB	R	H	E	Cin'nati.	AB	R	H	E
B'croft, ss.	4	0	0	2	Rath, 2b.	5	1	2	0
B'burne, 3b.	4	0	1	0	D'bert, 1b.	5	1	1	0
Williams, cf.	4	0	1	1	Groh, 3b.	3	1	1	0
Meusel, rf.	4	0	1	0	Rouah, cf.	4	3	2	0
Luderus, 1b.	4	1	1	0	Neale, rf.	5	1	1	0
Whitted, lf.	4	0	1	0	Kopf, ss.	5	0	1	0
P'lette, 2b.	4	0	1	0	Magee, lf.	3	1	2	1
Teseer, c.	2	0	0	1	Wingo, c.	3	2	0	0
Adams, c.	1	0	0	0	Sallee, p.	3	0	1	0
Meadows, p.	0	0	0	0					
Hogg, p.	2	0	0	0					
Murray, p.	0	0	0	0					
Totals	33	1	6	4	Totals	36	10	11	1

Philadelphia	0	1	0	0	0	0	0	0	0—1
Cincinnati	3	0	0	1	2	0	4	0	*—10

Two base hits—Neale, Magee, Sallee. Whitted. Stolen bases—Rouah, Meusel, Whitted, Paulette. Bases on balls—Sallee, 2; Meadows, 1; Hogg, 1; Murray, 1. Hits—Meadows, 3 in 1 inning; Hogg, 6 in 6 innings; Murray, 0 in 1 inning. Hit by pitcher—Meadows, 1. Struck out—Sallee, 1; Meadows, 1; Hogg, 2. Losing pitcher—Meadows.

BRAVES, 5; CARDS, 3.

St. Louis, Mo., Aug. 9.—Doak held Boston to five hits until the seventh, when a double, three singles, and an error produced three runs and gave the visitors a 5 to 3 victory over St. Louis. Rudolph was hit hard, but was well supported, especially by Maranville, whose sensational fielding featured the game. Score:

Boston.	AB	R	H	E	St. Louis.	AB	R	H	E
Boeckel, 3b.	5	0	0	0	Hea'cote, cf.	4	2	3	0
Ra'ings, 2b.	4	0	2	0	J. Smith, rf.	4	0	2	0
Thorpe, rf.	5	0	1	0	Stock, 2b.	4	0	2	1
JCSmith, cf.	4	0	0	0	Hornsby, 3b.	0	1	2	0
Holke, 1b.	4	0	0	0	McK'try, lf.	4	0	3	0
Mann, lf.	4	2	3	0	Dil'fer, c.	3	0	0	0
Ma'ville, ss.	4	1	0	0	Leslie, 1b.	4	0	9	1
Gowdy, c.	4	0	1	0	Haraa, ss.	4	0	1	3
Rudolph, p.	3	0	1	0	Doak, p.	3	0	0	0
					Jacobs, p.	3	0	0	0
Totals	37	3	8	0	Totals	36	3	14	2

Shotton batted for Jacobs in the ninth.

Boston	0	0	0	0	2	0	3	0	0—5
St. Louis	0	0	1	0	0	2	0	0	0—3

Two base hits—Holke, Mann, Heathcote. Three base hits—Heathcote, 2. Stolen bases—Boeckel, 2. Bases on balls—Rudolph, 2; Jacobs, 2. Hits—Off Doak, 7 in 6 [none out in seventh]. Struck out—Rudolph, 2; Doak, 2. Losing pitcher—Doak.

DODGERS, 2; PIRATES, 0.

Pittsburgh, Pa., Aug. 9.—Brooklyn defeated Pittsburgh today, 2 to 0. Pfeffer held the Pirates to four hits. Carlson was wild. Excellent fielding behind him prevented several scores being made by the visitors. Score:

| Brooklyn. | AB | R | H | P |

MONTANA.
Jas. 21—Robbins, E. L.
H. 18—Staunton, W. E.
W.
NEBRASKA.
Ben. 19—Hill, Dr. C. E.
n. 16—Langmaid, Arthur.
C. 19—Larson, C. H.
NEW HAMPSHIRE.
ne E.
NEW JERSEY.
S. 22—Platt, C. B.
NEW MEXICO.
F.
NEW YORK.
Er- 23—Pendergast, H. H.
25—Skutt, Asher
P. 20—Spotte, Ralph L.
G. S. 16—Thielman, Dr. Henry
J. B. 19—Wadsworth, D.
D. 18—Willey, P. H.
T. H. 22—Wright, F. S.
cy H. 20—Van Derhoef, Dr. W. W.
Martin
W. H.
RTH CAROLINA.
. J. B. 20—Morson, H. A.
V. P. 16—Taylor, Ed D.
ORTH DAKOTA.
R. 19—Parker, C. H.
mas. 19—Saunders, Capt. H.
OHIO.
16—Ledgett, Andrew.
19—Leever, Sam.
18—Lorimer, G. W.
17—McCormick, B. D.
17—Maxwell, C. E.
18—Maxwell, G. C.
17—Miller, Kenneth.
17—Miller, W. A.
16—Momeyer, Geo. H.
17—Monahan, C. D.
16—Noble, N. Vernon.
16—Nunlist, P. D.
16—Orr, Morrison B.
17—Phillips, Walter A.
19—Prechtel, J. A.
18—Randall, Mrs. T.
19—Reed, J. W.
18—Ruhl, Dr. L. A.
17—Schlafly, Julius H.
18—Snyder, V. C.
17—Stoll, Harry.
18—Swaby, A. E.
19—Taylor, J. W.
16—Thomson, C. E.
17—Turner, Frank A.
21—Weeden, L. M.
16—Whaling, R. A.
18—Wise, C. C.
OKLAHOMA.
18—Fry, Dr. Melvin.
18—Grindle, Harry.
OREGON.
es, W. 18—Troeh, E. P.
L. 22—Troeh, J. B.
NNSYLVANIA.
21—Hellyer, Edw. Jr.
17—Jessop, Dr. C. J.
War- 18—Johnson, Frank A.
20—Johnston, J. R. Jr.
ohn B. 17—Penrod, John R.
rd G. 18—Pyle, Phillip S.
19—Scudder, Chas. J.
16—Schuyler, W. S.
ODE ISLAND.
H.
H CAROLINA.
nac. 21—Earle, P. R.
TH DAKOTA.
nk 18—Nelson, C. J.
20—Olson, Iver
ll
ENNESSEE.
17—Meaders, Andy
20—Williams, Ollie
mp 16—Woods, J. L.
TEXAS.
17—Holmes, A. G.
21—Woodward, E. P.
16—Woodward, H. E.
UTAH.
21—Reilley, Jr., C. H.
22—Sharman, S. H.
VERMONT.
H.
VIRGINIA.
ASHINGTON.
Fred W.
22—Troeh, Frank M.
att 21—Troeh, J. A.
18—Williams, H. M.
ISCONSIN.
16—Lehr, J. M.
17—Lenon, Bert
17—Matson, Fred W.
16—Meloy, J. L.
16—Meusel, Lucille, Miss
17—Meusel, W. E.
16—Miller, Del.
20—Olney, C. W.
17—Palica, A. J.
19—Petit, L. J.
18—Rickaby, R. D.
18—Ripley Sr., G. H.
18—Simmons Jr., Z. G.
17—Simpson, J. A.
18—St. John, R. E.
18—Stewart, F. A.
18—Waterman, H. G.
17—Webb, Chester
H. 18—Wiechmann, F. G.
19—Wulf, J. F.
VIRGINIA.
18—Lallance, J. B.
YOMING.
16—Brown, R. E.
17—Kunkle, J. A.
20—Rice, A. O.

S TO START AUG. 24.
ion of the Sweitzer cup
t was named as the offi-
or the Sweitzer cup con-
s is open to any baseball
a card in the Amateur
league prior to Aug. 24.



YOUNG HARTMAN WINS CITY TITLE AS GOLF LEADER

Nineteen Year Old Youth Beats Smith, 6 and 4, for the Honors.

BY JOE DAVIS.

George Hartman of the Marquette Park Golf club, 19 years old and a sophmore at the University of Chicago, is the new Chicago golf champion. In the thirty-six hole final over the Jackson park course he defeated Bradford Smith of the Jackson Park club and U. of C. graduate, 6 and 4, the victory giving him possession of the trophy donated by Lewy Bros. Smith, who played shortstop on the Maroon nine, took the runner up cup given by Mrs. L. Lehman.

Both contestants merited their place in the finals, as Hartman in the third round defeated C. Kinnucan, 3 and 1, and W. Nannery, 4 and 2, in the semi-finals. Smith defeated George West, 1 and 2, in the third round and Lee Thiltges, in the semi-finals.

W. Cody of Jackson Park won the Howard Casey cup in the second flight by defeating D. R. Hyde of Marquette Park, 1 up, the loser getting the Thomas E. Wilson cup.

Hartman Plays Steadier Game.

Hartman played the steadier golf, his comfortable margin being due mainly to a number of long putts and to the poor work of Smith on the greens.

Smith's long game in the afternoon was ragged in spots and at the seventh tee he sliced three balls out of bounds. Trying desperately to correct this fault, he topped and pulled his next shot, the ball hitting a spectator and stopping about fifty yards from the tee. Hartman told him to drive another from the tee. He drove another ball from the tee and this time he got it down the middle of the course. Hartman also had a slight attack of "slicitis" as he put his first ball into the trees, and eventually won 6—9.

Play Even for Three Holes.

They halved the first three holes, but Hartman was 1 up at the turn, and increased this to 2 at the eleventh, where Smith went into the bushes, and could not find the ball even with the assistance of the gallery. Smith won the twelfth with a par 4, but Hartman sank a ten foot putt on the fourteenth green and again was 2 up.

Smith missed four foot puts on the sixteenth and seventeenth greens, the first for a win and the second for a half. He was 3 down at the interval.

Hartman—Out	5	4	4	5	5	3	4	4	—38
Smith—Out	5	4	4	5	5	4	4	4	—39
Pa—Out	5	4	4	4	4	3	4	3	—34
Hartman—In	4	4	4	4	5	3	4	4	—36—74
Smith—In	5	4	3	5	4	3	5	4	—38
Pa—In	3	4	4	3	5	4	4	3	—34—68

Smith Starts Poorly.

Smith's chance of winning faded early in the afternoon, when he lost the first two holes. He took three to reach the first green, and was trapped on his second shot at the second hole. Each took one of the next two holes, and at the fifth green Smith sunk a nine foot putt for a win, 4—5. This left him 4 down, and things looked a little better when he won the sixth hole, 4—5, Hartman overplaying an approach putt badly and taking two more putts.

Then came the tragedy at the seventh tee, where Smith played five shots before getting away. Both drove the short eighth green, but Smith pulled his approach putt four feet wide of the pin and eight feet by. Hartman hit the cup on his long putt and won, 3—4.

Sinks Eighteen Foot Putt.

Hartman spanked a long drive from the ninth tee, Smith pulling to the tenth fairway and hitting a tree on his second. Hartman ran down an eighteen foot putt for a birdie three, and was 6 up at the twenty-seventh hole.

Hartman rimmed the cup on a thirty foot putt at the tenth hole, and halved in 4. Smith looked to have a chance at the eleventh, but Hartman halved with an eighteen foot putt.

Hartman took three putts from the edge of the thirteenth green and lost, 4—3. He took the long fourteenth with a fine 4, and that settled the match.

Hartman—Out	4	4	5	4	5	5	6	3	3—39
Smith—Out	5	5	4	5	4	4	8	4	5—44
Hartman—In	4	4	4	4					
Smith—In	4	4	3	5					

Consolation to Baum.

A. W. Baum of Jackson won the first flight consolation from G. Miller of Jackson, 1 up.

In the second flight consolation G. A. Brown defeated C. R. Terry of Beverly, 6 and 4.

MISS ROSENTHAL LOSES FINAL, 1 UP

New London, Conn., Aug. 9.—[Special.]—Mrs. Ronald H. Barlow of Philadelphia won the Shenacossett championship today when she defeated Miss Elaine Rosenthal of Chicago in the final, 1 up.

In the early stages it looked as if the Chicago golfer was going to have things pretty much her own way. She started out by winning the first two holes, and after losing the third came back and resumed her lead at the fourth, when she made a fine two. Mrs. Barlow won the long fifth and then halves followed at the next two holes.

The match was squared at the eighth.

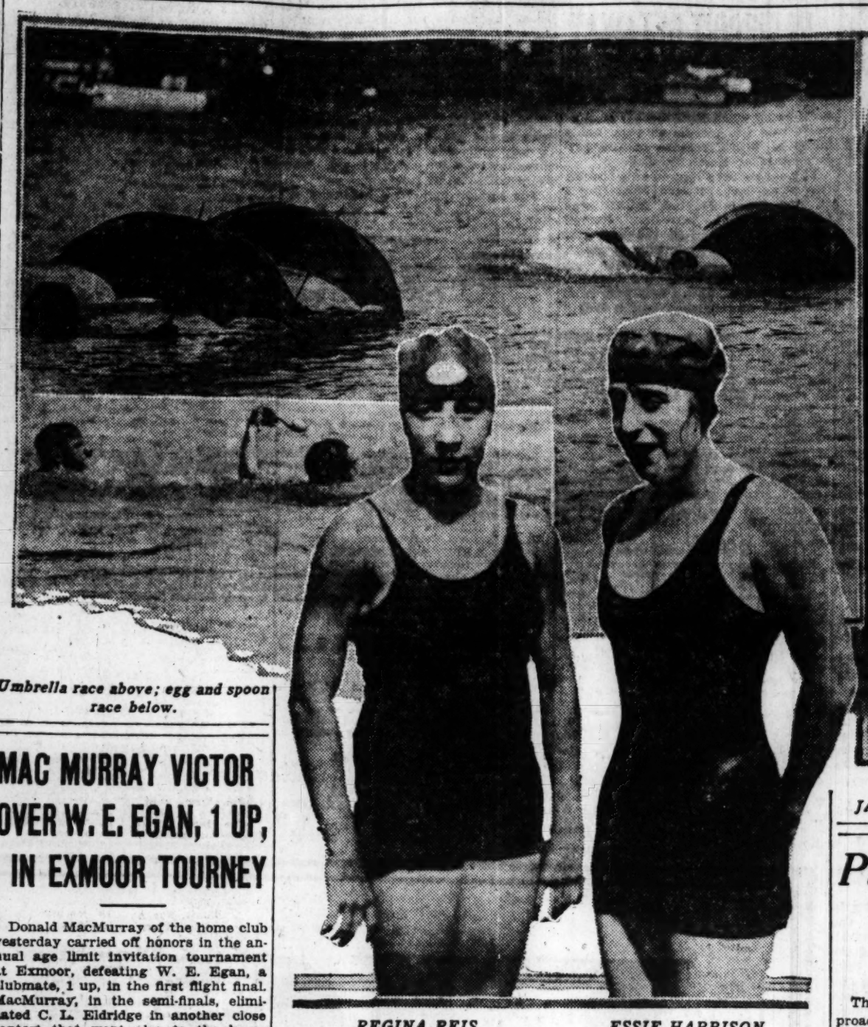
Miss Rosenthal won the ninth and Mrs. Barlow the tenth. The Philadelphia woman drove out of bounds on the short eleventh, but lost this one, but on the twelfth Miss Rosenthal knocked her opponent's ball into the hole. The Chicago woman, after leading up to the green with a stroke to spare, put her approach into the trap and lost the hole, becoming 1 down for the first time.

The next hole she lost also, then Miss Rosenthal encouraged her followers by winning the seventeenth, but, as both took fours on the last hole, the match went to Mrs. Barlow.

In the second sixteen Miss T. Palmer defeated Mrs. E. H. Baker Jr. by 2 and 1. In the beaten eight Miss Lois Stumer defeated Mrs. C. N. Bicknell by 6 and 5.

C. A. A. WATER CARNIVAL IN LINCOLN PARK LAGOON

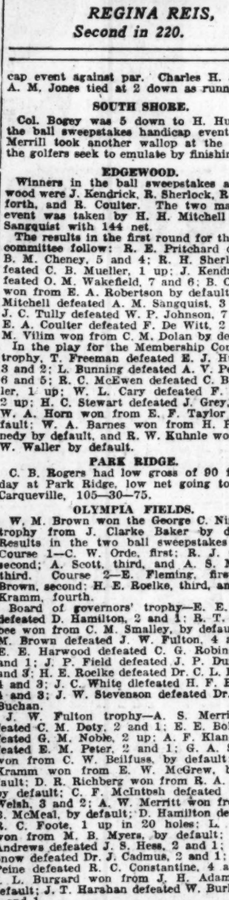
Tremendous Crowd Views Mixed Program of Swimming, Rowing, and Novelty Races Between Local and Visiting Contestants.



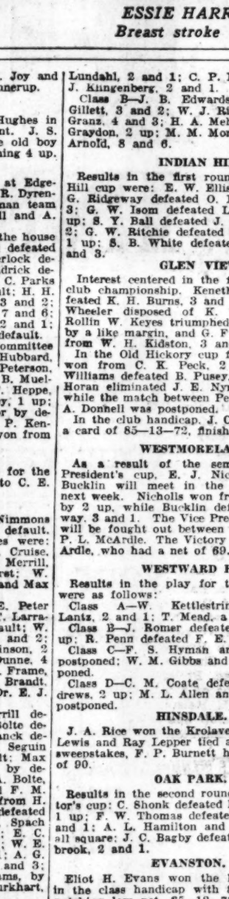
Umbrella race above; egg and spoon race below.



JAMES TEN EYCK SR., VETERAN COACH DULUTH B. C.



REGINA REIS, Second in 220.



ESSIE HARRISON, Breast stroke winner.

MAC MURRAY VICTOR OVER W. E. EGAN, 1 UP, IN EXMOOR TOURNEY

Donald MacMurray of the home club yesterday carried off honors in the annual age limit invitation tournament at Exmoor, defeating W. E. Egan, a clubmate, 1 up, in the first flight final. MacMurray, in the semi-finals, eliminated C. L. Eldridge in another close contest that went also to the home green. Egan, in the penultimate brush, disposed of John D. Cady of Rock Island, 4 and 3.

In the second flight A. D. Edwards of Indian Hill was one of the two visitors that won first prizes. Edwards, in the forenoon, defeated J. M. Tuttle, a home guard, 3 and 1, and wound up in the afternoon with a victory of 2 and 1 over H. L. Glidden. Glidden, in the semi-finals, removed W. D. O'Brien of Exmoor, 3 and 2.

A margin of 2 and 1 over P. Walker of Riverside gave C. H. Meyers of Skokie the third flight trophy. Meyers defeated N. L. Hoyt of Indian Hill, 4 up, in the semi-final round, while Walker triumphed over C. G. Alexander of Exmoor, 2 and 1.

The fourth flight prize was taken by J. R. Washburn of Exmoor. In the fifth division E. S. Barber of Exmoor had respective victories of 2 and 1 and 4 and 2 over M. H. Spades of Exmoor and L. G. Kellog, the latter drawing a bye in the semi-finals.

W. O. Johnson won the ball sweepstakes with a card of 84—15—69.

ONWENTSIA.

Finishing 3 down, W. R. Kirk won the Onwentsia goblet in the match play handicap event against par. J. O. Hinckley, 5 down, was second.

SKOKIE.

First round matches in the club championship and directors' cup resulted as follows:

Championship—S. A. Wilmarth defeated M. C. Shope, 2 up; T. Williams defeated G. W. Ristine, 5 and 4; H. B. Williams defeated G. Phillips, 2 up; C. F. Pearce Jr. defeated H. Meyers, 2 and 1; A. Washington defeated F. Hill, 2 up; G. Sibley defeated G. J. Miller, 4 and 3; J. T. Ling defeated F. Thomas, 4 and 2; match between W. Paepcke and A. G. Mills, postponed.

Directors' Cup—W. F. Wiley won from H. T. Smith by default; L. K. Mowry defeated R. L. Davis, 2 and 1; T. W. Andrews defeated L. Wiley, 1 up; S. L. Williams and T. Dreyer, postponed; W. E. Perry defeated G. E. Haskins, 5 and 4; C. H. Meyer and E. McCurdy, postponed; T. F. Buckley defeated F. W. Penfield, 4 and 3; H. C. Merchon and W. C. Miller, postponed.

FLOSSMOOR.

C. A. Matthews won the J. W. Embree cup by defeating W. M. Borders, 3 and 2. In the second round, match play against bogey, for the mid-season cup, the following won: W. W. Low, 2 down; E. K. Findlay, 4 down; R. J. Daly, even; O. Remmer, 3 down.

CALUMET.

In the handicap versus par W. M. Lanyon and I. S. Hopkins won, 5 up, G. S. Maxwell, 92—5—87; E. B. Boyd, 94—7—87, and D. W. Longstreet, 97—10—87. All had the right number in the blind bogey events.

BEVERLY.

F. B. Reddington and J. A. Green played the feature match in the Barclay trophy competition, Reddington winning on the nineteenth green.

C. H. Kingsbury and H. E. Sever went into the finals of the Uffendell trophy, the former by 6 and 4, over J. H. Levis, and the latter 1 up on J. H. McCabe. Other results:

Barclay trophy—F. A. Reddington defeated, J. A. Green, 1 up, 19 holes; J. B. Tuthill won by default from J. Dunbar; John Bain defeated W. F. Graves, 4 and 3; S. K. Milligan defeated Dr. R. E. Thexton, 3 and 2; J. W. Snyder won by default from L. Binyon; J. A. Middleton defeated G. Hopkins, 4 and 3; T. Vernis defeated A. Kruse, 2 and 1; W. G. Uffendell won by default from J. B. Hazelwood.

Levis trophy fifth round—Dr. G. B. Butt defeated J. A. Mudd Jr., 4 and 3; Dr. W. D. Mahoney defeated W. C. Cook, 4 and 3; E. H. Guerfin won by default from H. R. Shollenberger; Dr. E. A. Duffy won by default from C. R. Terry.

LAKE SHORE.

With low net scores of 72, H. Meyer and E. Weil tied for medal honors in the qualifying round for the president's cup. The first match round will be played today.

MIDLOTHIAN.

J. F. Ruffner won the Chadwick cup by defeating C. H. Scholle, 2 and 1. With 14's E. Hoover Bankard and W. H. Holahan tied for the Duran prize, which was offered for the low aggregate scores on the second, fourth, twelfth, and fifteen holes. First, second, and third winners, respectively, in the ball sweepstakes were W. E. Johnson, 69; F. P. Rowen, 69, and F. A. Poor, 69.

LA GRANGE.

In the finals for the grounds committee trophy O. F. Scudder and E. E. Barrett went to the last green, where Scudder won. W. H. Leonard, 85—35—94, and N. R. Clark, 82—14—68, took first and second prizes in the sweepstakes. In the second round for the club championship A. R. Johnston defeated E. T. Franklin, 4 and 3; E. N. Anderson won by default from H. C. Dewey; H. E. Spear defeated W. L. Beckley, 6 and 5; H. C. Simon defeated F. A. Russell, 7 and 6.

ELMHURST.

Jack Kent won the president's cup by 4 and 2 over George Hammerschmidt, and also went one notch farther in the ace limit cup competition when W. Lovegrove defaulted in the second round. James Kent also won by default from J. Biekel in this event. V. M. Ollier and J. A. Cox postponed their match, while Max Hammerschmidt took the measure of W. Pears, 1 up, 20 holes.

NORTH SHORE.

F. Buckman won the Director's cup at North Shore, defeating F. E. M. Cole, 6 and 5. G. Sunderland won the handicap with a net of 81, Guy Louis taking the second with 83.

RIDGEMOOR.

Finishing all square, Frank Mayo won the Henry I. Kirk trophy in the match play handicap event against par. Charles H. Joy and A. M. Jones tied at 2 down as runnerup.

SOUTH SHORE.

Col. Bogey was 5 down to H. Hughes in the ball sweepstakes handicap event. J. S. Merrill took another wallop at the old boy the golfers seek to emulate by finishing 4 up.

EDGEWOOD.

Winners in the ball sweepstakes at Edgewood were J. Kendrick, R. Sherlock, R. Dyrenforth, and R. Coulter. The two man team event was taken by H. H. Mitchell and A. Sanquist with 144 net.

The results in the first round for the house committee follow: R. E. Pritchard defeated B. M. Cheney, 5 and 4; R. H. Sherlock defeated C. B. Mueller, 1 up; J. Kendrick defeated O. M. Wakefield, 7 and 6; B. C. Parks won from E. A. Robertson by default; H. H. Mitchell defeated A. M. Sanquist, 3 and 2; J. C. Tully defeated W. P. Johnson, 7 and 6; A. E. Coulter defeated F. De Witt, 2 and 1; M. Vilim won from C. M. Dolan by default.

In the play for the Membership Committee trophy, T. Freeman defeated E. J. Hubbard, 3 and 2; L. Bunning defeated A. V. Peterson, 3 and 2; R. C. McEwen defeated C. B. Mueller, 1 up; W. L. Cary defeated F. Heppe, 2 up; H. C. Stewart defeated J. Grey, 1 up; W. A. Horn won from E. F. Taylor by default; W. A. Barnes won from H. P. Kennedy by default, and R. W. Kuhnle won from W. Waller by default.

PARK RIDGE.

C. B. Rogers had low gross of 90 for the day at Park Ridge, low net going to C. E. Carqueville, 105—30—75.

OLYMPIA FIELDS.

W. M. Brown won the George C. Nimmons trophy from J. Clarke Baker by default. Results in the two ball sweepstakes were: Course 1—C. W. Orde, first; R. J. Cruise, second; A. Scott, third, and A. S. Merrill, third. Course 2—E. Fleming, first; W. Brown, second; H. E. Roelke, third, and Max Kramm, fourth.

Board of governors' trophy—R. E. Peter defeated D. Hamilton, 2 and 1; R. T. Larrabee won from C. M. Smalley, by default; W. M. Brown defeated J. W. Fulton, 4 and 2; E. E. Harwood defeated C. G. Robinson, 2 and 1; J. P. Field defeated J. P. Dunne, 4 and 3; H. E. Roelke defeated Dr. C. A. Frame, 4 and 3; J. C. White dlefeated H. F. Brandt, 4 and 3; J. W. Stevenson defeated Dr. E. J. Buchan.

J. W. Fulton trophy—A. S. Merrill defeated C. M. Doty, 2 and 1; E. E. Bolte defeated G. M. Noble, 2 up; A. F. Klanck defeated E. M. Peter, 2 and 1; G. A. Seguin won from C. W. Bellfuss, by default. Max Kramm won from E. W. McGrew, by default; D. R. Richberg won from R. A. Bolte, by default; C. F. McIntosh defeated F. M. Welsh, 3 and 2; A. W. Merritt won from H. B. McNeal, by default; D. Hamilton defeated R. C. Foote, 1 up in 20 holes; L. Spach won from M. B. Myers, by default; E. C. Andrews defeated J. S. Hess, 2 and 1; W. E. Snow defeated Dr. J. Cadmus, 2 and 1; A. G. Peine defeated R. C. Constantine, 4 and 3; J. L. Burgard won from J. H. Adams, by default; J. T. Harahan defeated W. Burkhart, 2 and 1.

BOB O' LINK.

In the handicap against par at Bob O' Link, J. F. Marsh [13] took first prize, 5 down. L. M. Butledge [22], was second, and A. K. Bodholdt [25] took third. P. L. Smithers won the Beaker cup with 108—36—72.

Club championship—M. M. Townley defeated J. D. Smale, 4 and 3; T. N. Johnson defeated W. E. Faxon, 2 and 1; C. S. Williams defeated H. W. Fay, 1 up; J. H. Belden defeated C. L. Poole, 1 up.

EDGEWATER.

Dr. F. H. Burkhardt was forced to the fortieth green in the finals for the Gillett cup before W. J. Rinn succumbed. W. G. Young finished 1 down in the match play handicap against par and won first prize. Second round matches in the midsummer tournament resulted as follows:

Class A—J. P. Strickland defeated H. A. Lundahl, 2 and 1; C. P. Myers defeated W. J. Klingenberg, 2 and 1.

Class B—J. B. Edwards defeated W. G. Gillett, 3 and 2; W. J. Rinn defeated L. D. Grans, 4 and 3; H. A. Mehrle defeated T. J. Graydon, 2 up; M. M. Morse defeated W. F. Arnold, 8 and 6.

INDIAN HILL.

Results in the first round for the Indian Hill cup were: E. W. Ellis won by default; G. Ridgeway defeated O. M. Burton, 4 and 3; G. W. Isom defeated A. Sherman, 1 up; S. Y. Ball defeated J. M. Curran, 3 and 2; G. W. Ritchie defeated J. W. Prindiville, 1 up; S. B. White defeated N. L. Hoyt, 5 and 3.

GLEN VIEW.

Interest centered in the first round of the club championship. Keneth P. Edwards defeated K. H. Burns, 3 and 2, while Seymour Wheeler disposed of K. L. Ames, 1 up. Rollin W. Keyes triumphed over L. Wheeler by a like margin, and G. F. Henneberry won from W. H. Kidston, 3 and 1.

In the Old Hickory cup flight A. O. Jones won from C. E. Peck, 2 up, and N. W. Williams defeated B. Pusey, 2 and 1. F. P. Horan eliminated J. E. Nyman by 5 and 4, while the match between Peter Berkey and C. A. Donnell was postponed.

In the club handicap, J. C. Bannister, with a card of 85—13—72, finished first.

WESTMORELAND.

As a result of the semi-finals for the President's cup, E. J. Nicholls and E. I. Bucklin will meet in the deciding contest next week. Nicholls won from T. F. Toohey by 2 up, while Bucklin defeated W. Ridgeway, 3 and 1. The Vice President's cup final will be fought out between J. W. Leslie and P. L. McArdle. The Victory cup went to McArdle, who had a net of 69.

WESTWARD HO.

Results in the play for the Class medals were as follows:

Class A—W. Kettlestrings defeated B. Lantz, 2 and 1; T. Mead, a bye.

Class B—J. Romer defeated G. Guston, 2 up; R. Penn defeated F. E. Bryant, 1 up.

Class C—F. S. Hyman and F. Reynolds, postponed; W. M. Gibbs and Dr. Mack, postponed.

Class D—C. M. Coate defeated F. W. Andrews, 2 up; M. L. Allen and Dr. J. Graves, postponed.

HINSDALE.

J. A. Rice won the Krolavec trophy. R. L. Lewis and Ray Lepper tied at 74 net in the sweepstakes, F. P. Burnett having low gross of 90.

OAK PARK.

Results in the second round for the Director's cup: C. Shonk defeated R. D. Stevenson, 1 up; F. W. Thomas defeated C. B. Ford, 3 and 1; A. L. Hamilton and C. L. Penison, all square; J. C. Bagby defeated F. O. Southbrook, 2 and 1.

EVANSTON.

Elliot H. Evans won the low gross prize in the class handicap with 80. W. D. Hess notching low net, 85—12—73. Results in the other classes were:

Class B—R. B. Johnstone and N. Savaria, tied at 95; low net, G. G. Botts, 87—16—79.

Class C—L. E. Gould, 96; low net, W. J. Rand, 99—30—69.

Class D—J. A. Craddock, 105; low net, E. C. De Clerque, 115—33—82.

WINDSOR.

Windsor golfers qualified for the W. F. Burch trophy, the scores being: B. H. Bingham, 72; J. F. Sanborn, 74; J. S. Woods, 74; J. N. McClurkin, 74; C. H. Rice, 76; G. I. Jochem, T. Holmes, J. F. Chelius, T. J. Francis, 77; D. W. Smalley, R. Crombie, F. C. Weise, 78; H. White, R. F. McIntosh, J. Fletcher, D. M. Hoffman, 79.

RIDGE.

In the play for the Packer's trophy, W. F. Momeyer defeated L. C. Hartley, 2 up; J. K. Lamb defeated W. F. Jackson, 1 up; H. W. Davis defeated C. P. Tallmadge, 2 and 1.

Buda trophy—W. A. Patterson defeated A. B. White, 1 up, nineteen holes; M. Le Bosquet defeated A. J. Mix, 1 up.

Mix trophy—J. F. Nash defeated F. H. Schuitz, 2 and 1; H. Keeler defeated P. Peters, 2 and 1; C. S. Pillsbury defeated R. M. Morange, 4 and 3; E. R. Goble defeated C. A. Gayman, 5 and 4; C. O. Gillette defeated B. F. Corey, 2 and 1.

SHERIDAN A. C. SEEKS GAMES.

The Sheridan Athletic club baseball team is desirous of securing a game for next Sunday and also following weeks. The Sheridans have been disappointed by prospective opponents on three occasions within as many weeks and wish to hear from reliable teams only. Phone Manager John Becht, Lake View 8696, or address the Sheridan Athletic club, 1018 Grace street.

BETTING ON NAGS AN EASY MATTER AT AURORA TRACK

Arrest of Two "Bookies" Only Casualties on First Day.

Another attempt was made to revive running races in Illinois yesterday when Aurora started a thirteen day meeting of the "bang tails" and ran off a card of five events with two casualties, the latter being Chicago bookmakers who had visions of "another Hawthorne" until they ran afoul a picked squad of the sheriff's "finest" and were haled into court. The judge, evidently, was awaiting such a "coincidence," and Kane county was enriched to the extent of $75.60, each bookie being fined $32.30. They were back in time for the last race.

Thousand See Races.

About one thousand of the faithful viewed the sport, the majority being Chicagoans. The chief race was the Aurora derby, at a mile and an eighth, which fell to H. C. Basch, the favorite, after a stiff stretch drive with Hamilton A. The latter was taken off a railroad car from Cheyenne and led directly to the track for the race.

Little trouble was experienced by the Chicagoans desiring to make a wager. Several well known loop bookmakers took up stations behind the grand stand and allowed the bettor to slip his money in a program in the hands of his assistant. Among those present was Barney Schreiber, famous hereabouts in the palmy days of racing.

Summary of Races.

First race, for 3 year olds and up, 4 furlongs—Currency, 119 [Wilsman], 3 to 1, even, 1 to 3, first; Pagani, 109 [Nupel], 5 to 1, 2 to 1, even, second; Portlight, 114 [McGarvey], 3 to 1, even, 1 to 3, third. Time, :56. Tip Dandell, Tom Caro, Peaceful Star, Madame H., Little Nephew, and Pinehurst ran.

Second race, 2 year olds, 4½ furlongs—Claude Walker, 107 [McGowan], 3 to 5, out, won; Wallace L., 102 [Allen], 4 to 1, even, out, second; Miss Horner, 102 [Musty], 3 to 1, out, third. Time, 1:00. Capt. Evans ran. Third race, for amateur riders, called off.

Fourth race, Aurora Derby, all ages, 1⅛ miles—H. C. Basch, 110 [McGowan], even, out, won; Hamilton A., 119 [Nupel], 2 to 1, out, second; Rey El Pleasanton, 106 [Alt], 6 to 1, even, 1 to 2, third. Time, 2:04. High Horse ran.

Fifth race, 3 year olds and up, 6 furlongs—Sweet Alyssum, 110 [Wileman], 3 to 1, 4 to 5, 2 to 5, won; May Maulsby, 110 [McGowan], 8 to 5, 2 to 5, out, second; Silvey Shapiro, 110 [Pearce], 3 to 1, even, 1 to 2, third. Time, 1:21. Dick Winfred, Robert Mantell, King Worth, Jim Thorpe, Pin Money, and Theophile V. ran.

Sixth race, 4 year olds and up, 1 mile—Eulogy, 111 [McGowan], 1 to 2, out, won; Dengro, 119 [Pearce], 8 to 1, even, out, second; Leta, 110 [Musty], 4 to 1, 1 to 2, out, third. Time, 1:57. Chieftain ran.

Golf Tourney to Aid Blind to Draw Big Field Today

The professional and amateur tournament today at Glen Oak in aid of the Permanent Blind Relief War fund is expected to draw a big field. The entry fee of $5 charged each contestant, together with other donations, will go to the fund. The qualifying round will be at nine holes, starting at 8 o'clock, match play following.

Pitch and Run Approach Shot Described by George O'Neil

BY GEORGE A. O'NEIL.

The three standard types of approach shots are commonly known as the pitch and run shot, the chip shot, and the back-spin shot. They must be carefully distinguished from one another, because each is played in a different way and any mixture of styles is likely to result in failure. After they have been mastered, the player must in each case decide definitely and positively which he wishes to play and play it. To think of one style while trying to play another is fatal to success.

The pitch and run shot is intended to pitch through the air a certain distance and then run a certain distance more. This double object controls the character of back and forward swings the manner in which the club face meets the ball, and the management of the finish.

Directions for Stance.

For the stance, face slightly toward the hole, with the left foot further from the line of direction than the right. The feet should be about ten inches apart, and the ball should lie nearly opposite the left heel.

The club should be gripped firmly in the fingers, but in such a manner as to allow the wrists to move freely. This is important in all shots, but perhaps especially so in approach shots. The test of the grip is to swing the club gently once or twice above the ball. If any tension is felt in the wrists or if the weight of the club head is not distinctly felt, it is certain that the grip is either too much in the palms of the hands or too fiercely maintained.

Club Faced Toward Hole.

The club should be faced accurately toward the hole and the swing should be accurately in the line of direction. If the club is properly faced and the swing is accurate the ball must go in the right direction. If it does not, the remedy is, not to try to counter-balance an incorrect swing by an incorrect facing of the ball, but to look to both facing and swing and make both correct.

The sole of the club should be horizontal, and it will be if it is fitted properly and if the player is standing neither too far from the ball nor too near to it.

Roll Wrists on Back Swing.

In beginning the back swing, the toe of the club should lead the movement, being carried backward and upward by the rolling of the wrists. The amount of the turn is graded by the length of the back swing. The left arm should be extended, but not stiff, throughout the swing.

The forward swing should be made with a throw of the club head—not with a push or a pull. The success of the stroke will depend upon this as much as upon any other one element. Let the club head lead and the hands and arms follow. As the forward swing begins, the reversal of the wrist roll begins, bringing the face of the club perpendicular to the line of direction at the moment of contact with the ball, and continuing with the result of turning the toe of the club forward and upward in the follow through.

Swing Smooth, Not Jerky.

The whole swing, though beginning with a throw, should be smooth and fluent, not jerky. The follow through should be the natural and unchecked result of the swing.

It is easily seen that if the stroke is properly made the club head should meet the ball at the bottom of the swing and take the ball as it rises. The turning of the club head will impart a forward spin. The two factors combined will result in the desired pitch, followed by a well proportioned run.

The pitch and run shot may be played either with a mashie or—still better, as many players think—with a jigger. The jigger has the same slope of blade as the mashie, but the blade is longer and narrower. As the weight is approximately the same, the center of balance of the club falls lower. As a result, the head is felt more distinctly and tends to carry through more positively than when thrown at the ball in the forward swing.

Dope on the "Ponies"

SARATOGA RESULTS.

First race, the Plattsburg, for 3 year olds and upward, handicap, selling, $822.87 added, 6 furlongs—Assume, 111 [Sande], 5 to 1, 2 to 1, 4 to 5, won; Out The Way, 130 [Knapp], 3 to 2, 7 to 10, 1 to 3, second; Midnight Sun, 115 [Haines], 18 to 5, 6 to 5, 1 to 2, third. Time, 1:13 2-5. Wyoming, Rifle, Cromwell, Dragoon, Herald, By Heck, Back Bay also ran.

Second race, the North American Steeplechase, handicap, with $1,500 added, for 3 year olds and upward, about 2 miles—Elysian, imp., 139 [F. Williams], 2 to 1, 1 to 2, out, won; Doublet, 140 [Byers], 9 to 10, 1 to 3, out, second; Bughouse, 138 [Crawford], 6 to 1, 8 to 5, out, third. Time, 4:33 1-5. Belle o' The Sea also ran.

Third race, the Saratoga Special, $1,000 added, for 2 year olds, 6 furlongs—Golden Broom, imp., 123* [Ambrose], 4 to 1, 7 to 5, 1 to 2, won; *Wildair, 122 [Loftus], 9 to 10, 1 to 3, out, second; King Thrush, 123 [Sande], 12 to 1, 4 to 1, 7 to 5, third. Time, 1:12 4-5. *Panoply, Cinderella, and Bonnie Mary also ran.

*H. P. Whitney entry, coupled in betting.

Fourth race, the Champlain handicap, guaranteed cash value $3,500, for 3 year olds and upward, 1¼ miles—Sun Briar, imp., 123 [Knapp], 9 to 10, 1 to 3, out, won; *Exterminator, 120 [Loftus], 9 to 10, 1 to 3, second; Hollister [imp.], 115 [Sande], 18 to 5, 4 to 5, 1 to 3, third. Time, 1:50. Fairy Wand, Corn Tassel, and War Machine ran. *W. S. Kilmer entry coupled in betting. The time in this race establishes a new track record. The best previous was 1:51 2-5.

Fifth race, for 2 year olds, selling, purse $822.87, 11-16 mile—Bullseye, 112 [Robinson], 16 to 5, 7 to 5, 7 to 10, won; Overcast 104 [Myers], 11 to 5, even, 1 to 2, second; Who Cares, 105½ [Kummer], 20 to 1, 8 to 1, 4 to 1, third. Time, 1:07. Mock Orange, Master Bill, Midian, Luke's Pet, Lover's Lane, Sub Rosa, Satana, Catania, Penelope, Orleans Girl, and Carnarvon ran.

Sixth race, for maiden 3 years old and upward, claiming, purse $822.86, 1 mile—Jim Dinney, 106 [Schuttinger], 12 to 1, 5 to 1, 5 to 2, won; Pictor [imp.], 103 [Hamilton], 7 to 1, 5 to 2, 7 to 5, second; Lorena Moss, 101 [Thurber], 6 to 1, 2 to 1, even, third. Time, 1:39 3-5. *Musket, Fibroch, P. G. King, Courcelles, Thirteen, Plantarede, Weinland, Wilfreda, Nanette Flack, and Indian Spring ran.

*Musket lost rider.

OLD CLUBMATES PLAY GOLF TODAY

Windsor players, who have joined Olympia Fields, will play a novel match with their old clubmates today. The program calls for nine holes of play at Windsor in the morning. After lunch the two teams, which probably will number fifty, will motor to Olympia Fields with their caddies, where they will play eighteen holes over the number one course. Elmer E. Buchan is the father of the idea which is to perpetuate the Windsor spirit.

LEG ON GOLF CUP FOR NED SAWYER

Mount Vernon, N. Y., Aug. 9.—Ned Sawyer, former western golf champion, won the first leg on the Siwancy club's Victory cup by defeating Jess Sweetser, Ardley club's youthful star, after a struggle that went to thirty-eight holes. Sawyer is a member of the Siwancy club. Each did 81 for the second round, against 84 for Sweetser and 85 for Sawyer on the first 18.

Makes 264 Yard Golf Hole on Drive at Pittsburgh

Pittsburgh, Pa., Aug. 9.—George McBride of the Edgewood Country club accomplished the unique golf feat of making the first hole—264 yards—in one stroke on the club links this afternoon. McBride drove straight to the flag. The ball landed near the cup and rolled in. This is the first time the feat was ever accomplished on a local link.

"8050 Miles Without a Miss"

A. K. Peddicord, of Perry, Iowa, says: "I have used dozens of different spark plugs, but *Tungsten Heavy Duty* is the *only* plug for Ford cars. I have a set of plugs in my car that have run 8050 miles without a miss."

TUNGSTEN
ALWAYS ON THE JOB

Thousands of Ford owners have told us that Tungstens for Fords have no equal. The reason is simple—it is especially made for Ford cars. A trial will convince you that there is no other spark plug that will give you the satisfaction and long service that you get from *Tungsten Spark Plugs*. Get them at your dealer's. If he can't supply you, send us his name, which will entitle you to our Special Trial Offer.



THE TUNGSTEN MFG. CO.
Marshalltown, Iowa. Chicago Branch, 1361 Michigan Ave.

Shirthold

Makes Your Shirt Behave

DON'T suffer the annoyance, embarrassment and mussiness of a bulging shirt any longer. SHIRTHOLDS will keep your shirt down and your trousers up, relieve you from the infernal nuisance of constantly tucking in that creeping shirt and insure a neat appearance even when exercising vigorously. Golfers, bowlers and all active men find SHIRTHOLDS as necessary as garters.

Made of soft rubber—a cushion for your belt. Buy a pair today—most good haberdashers can supply.

If yours cannot, send us his name and 50c and we will mail you a pair of SHIRTHOLDS direct. Money back if not satisfied.



The Shirthold Company
Green Bay, Wis.
A-11

DERF
360 POINT SPARK

CHICAGO TENNIS CLUB ANNEXES ITS THIRD TITLE

Lands Flag by Defeating South Park Team by 5 to 4.

BY GEORGE SHAFFER.

Chicago Tennis club yesterday added the Chicago Tennis association pennant of 1919 to its flags won in 1917 and 1918, defeating South Park in the final match of the season, 5 individual contests to 4. The match was played on the losers' courts at Calumet avenue and Sixty-second street.

Williams Plays Good Game.

In the absence of W. S. Miller in California, the sensational young player, Lucien E. Williams of Highland Park, led the Chicago team. His brush in the No. 1 match against Perry (Pat) Segal of the University of Chicago freshman team was a spirited duel of fast driving and volleying. Williams won, 6—4, 6—4. The most bitter singles match was the No. 4 event, in which Allen Wylie of South Park won from Maurice E. James, the former Northwestern varsity athlete, 1—6, 8—6, 6—4.

Eyes Break in Singles.

The club broke even in singles, then Chicago won the first doubles event to be finished, James and Don F. Wiley being the victors. This gave a lead of 4 to 2 and left the decision swaying to be determined by the other two doubles contests. Both were three set tussles, which finished about the same time, but Williams and John F. Kenfield clinched it for Chicago, defeating Segal and Wylie, 6—2, 2—6, 6—1.

Summaries:

SINGLES—Lucien E. Williams, Chicago, defeated Perry Segal, South Park, 6—4, 6—4. Don F. Wiley, Chicago, defeated Harry Holbrook, South Park, 6—3, 4—6, 6—4. Leigh R. Campbell, South Park, defeated John F. Kenfield, Chicago, 6—3, 6—3. Allen Wylie, South Park, defeated Maurice E. James, Chicago, 1—6, 8—6, 6—4. Harold Forster, South Park, defeated C. O. Caristrom, Chicago, 8—7, 7—5. George K. Reeves, Chicago, defeated H. A. Pinney, South Park, 7—5, 2—6, 7—5.

DOUBLES—L. E. Williams and J. F. Kenfield, Chicago, defeated Perry Segal and Allen Wylie, South Park, 6—2, 2—6, 6—1. E. E. James and D. F. Wiley, Chicago, defeated Paul R. McCaskey and J. P. Benson, South Park, 6—2, 6—3. Harry Holbrook and Kinsey, South Park, defeated G. G. Grenz and C. O. Caristrom, Chicago, 6—3, 3—6, 6—2.

Division B

CHAMPIONSHIP MATCH TODAY.

South Park, winner in the south section of Division B, and Lawchester, winner in the north section, will play the title match in their class this afternoon at the South Side club at 2:30 o'clock.

South Park was undefeated winner in its sectional schedule. Lawchester claimed a defaulted team victory from Chicago, after the latter club did not appear at Lawchester. The Chicago club decided not to dispute the claim.

Division C

OAK PARK [2] AT PHONE CO. [3].

A. Whitman of the Chicago Telephone company and F. M. Preucil, the veteran player of the North Oak Park Tennis club, decided team honors yesterday in Division C of the Chicago Tennis association. Whitman won. The match was played on the phone company's courts at Forty-fifth street and Cottage Grove. Summaries:

SINGLES—V. Darnell [O. P.] beat H. Dohm [C. T.], 2—6, 6—4, 6—3. W. Weston [C. T.] beat L. Bailey [O. P.], 6—2, 6—2. A. Whitman [C. T.] beat F. M. Preucil [O. P.], 13—11, 7—9, 6—4.

DOUBLES—H. Dohm and W. Weston [C. T.], beat V. French and N. Coombs [O. P.], 7—5, 6—3. G. Preucil and V. Darnell [O. P.] beat A. Whitman and B. Nehrinzer [C. T.], 6—4, 7—5.

Public Parks League

WASHINGTON [3] AT OGDEN [2].

The second team of Washington Park, playing in the Public Parks association, wrested a hard fought team decision from Ogden on the losers' courts. Summaries:

SINGLES—C. Walbert [W.] beat L. De Swarte [O.], 6—2, 0—6, 6—2. R. Billings [O.] beat Carl Cohn [W.], 6—2, 6—4. I. Ostberg [W.] beat H. Mueller [O.], 6—3, 6—2.

DOUBLES—R. Billings and Reimer [O.] beat L. B. Brody and C. Cohn [W.], 7—5, 6—4. C. Walbert and I. Ostberg [W.] beat L. De Swarte and Ar. Brown [O.], 6—3, 6—4.

GARFIELD CLAIMS FORFEIT.

Garfield Park was scheduled to play Palmer at Garfield, and when none of the latter team showed up, put in a claim for five forfeited matches. These five matches would clinch the pennant, even in case Garfield should be soundly defeated by Washington next week.

HAYES CAPTURES 3 TENNIS TITLES

Detroit, Mich., Aug. 9.—[Special.]—Displaying a brand of tennis such as has perhaps never before been exhibited in these parts, Walter T. Hayes of Chicago wrested the Michigan state title from Walter K. Wesbrook in the finals of the Michigan tournament this afternoon, defeating the champion in straight sets, 6—0, 6—2, and 6—0. Coupled with Miss Carrie B. Neely of Chicago, Hayes defeated Miss Rask and H. Bartel of Cleveland in the mixed doubles in one set, 9—7, before darkness stopped the tournament. Hayes and Vincent Vernon of Cleveland won the men's doubles final from Henry Bartel and C. Hane of Cleveland, 6—1, 6—3, 6—3.

CHARLIE POSTL'S HEALTH FARM
OCONOMOWOC, WIS.
"FOR THE TIRED BUSINESS MAN"
Not a Sanitarium
An ideal spot on Oconomowoc Lake, in the heart of the Wisconsin lake region, where gentlemen are made physically fit under expert instructors.
A Private Golf Course
It Is the Only Place of the Kind in the West
Chicago Office
63 East Adams Street
Telephone Harrison 3500
Write, Phone or Call for literature, giving full particulars.

Woods and Waters

by LARRY ST. JOHN

CATALINA FISHING.

The accompanying story is a continuation of an article on Catalina fishing, the first part of which was published in last Sunday's Tribune. It is from the pen of a correspondent who signs himself "Sea Fisher."

"THE giant fishes of Catalina attract those of strenuous tastes, but in my opinion the smaller tuna on light tackle offer more sport and the yellow tail fishing is wonderful—that's the word to describe it.

"The yellow tail is a mackerel-like fish closely related to the amberjack of Florida and is what might be called 'a fightin' son of a gun.' The Light Tackle club, a branch of the Tuna club, offers a bronze button for any yellow tail of twenty pounds or more caught on light tackle; a thirty pounder gets a silver button, and a gold button goes to the lucky angler taking one of forty pounds or over.

"The yellow tail is entitled to all the praise he has received. They are beautiful to look at, trim as a yacht, beautifully colored, and the runs they make when hooked are truly thrilling, although when caught in deep water they have a tendency to sulk.

* * *

"The yellow tail is the game fish of the people in this region. It is not an uncommon sight to see men, women, and children catching them in Avalon bay from rowboats. The better way, however, is to troll for them from a launch, using either light or 6-6 tackle with a seven inch sardine for bait, although the larger ones will take a flying fish.

"Most of the fishing for yellow tail is done along shore and with blue sky above and blue water below; it is a game that one never tires of, for a yellow tail never acknowledges defeat—famous anglers say a yellow tail would drown a salmon of twice his weight.

"I have taken yellow tail by casting along the kelp beds, and that is quite some fishing. The element of uncertainty is here as in all fishing, but usually they can be taken any day from March to mid-December.

* * *

"The albacore or long finned tuna is another fish worth traveling across the continent to catch. The record fish weighed 65¼ pounds, caught by an Illinois angler, but 20, 35 and 50 pounders get buttons from the Light Tackle club.

"The albacore is a beautiful fish and a fighter but unfortunately those caught here in the summer run smaller, averaging around 16 pounds. On light tackle these are not to be sneezed at, as they put up a good scrap and are willing biters, the favorite summer lure being a piece of white cloth.

"The white sea bass is another top liner at Catalina, the Tuna club offering buttons for those over 20 pounds on the same scale as for yellow tail and albacore. They are usually more plentiful in the spring, but some years they stay all summer. Then there is the yellow fin tuna, a slashing fighter running up to 60 pounds, which bite best in August and September.

"Any one of the fishes mentioned so far would give a fishing region a reputation, but they do not cover the list of Catalina game fishes by a long shot. Barracuda—different from those of Florida and perhaps not quite as game—bonito, dolphin, seat trout, skip jack, rock bass, sheepshead, white fish, blue eyed perch, medialuna, are a few of the minor leaguers here. If one wanted to take the time he could start in and catch sardines on a fly rod and then go the whole route up to giant sharks.

* *

"The tackle approved by the Tuna club is light and elegant and gives the fish a good fighting chance. In addition to the sixteen ounce rods mentioned last week, there are two other classes.

"The light tackle rod consists of a butt and tip made of bamboo or wood, not shorter than six feet over all. Handle or butt must not be over 14 inches long and tip must be at least five feet and weigh not more than six ounces. The line used with this rod must not be more than nine thread, testing two pounds to the thread.

"The three-six rod must not be shorter than six feet and the entire rod must not exceed six ounces in weight. Line must be standard six thread, testing not over twelve pounds. Fish of over forty-five pounds have been landed on three-six tackle, so you can see it is not frail in proper hands.

"While it is advisable, it is not necessary for the angler to own his tackle. Standard club tackle is furnished by the boatsmen at no extra charge, although if it is broken the angler must pay for it, which is fair enough.

"Two anglers can rent a launch for about $10 a day, which includes a boatsman, who acts as guide, skipper, engineer, and gaffer. Boats are spotlessly clean, and, as the angler does not touch his fish, it is not necessary to wear old clothes if he doesn't want to, and slickers are never used here, as it doesn't rain often enough in the fishing season to warrant carrying them. In fact, I know an angler who comes to Catalina every year, and all the equipment he brings is a pair of tennis slippers.

"If the angler has a family that doesn't like fishing as the old man does, Catalina is the place to bring them. Avalon has a summer population of over 5,000, with a big variety of wholesome amusements for ladies and children, and the big, modern city of Los Angeles is only a couple of hours away.

"The nonangling part of the family can play or shop while the mighty angler tries conclusions with the scrappiest fishes in the world—and lots of 'em."

Evanston Title Tennis Tourney Opens Aug. 16

An invitation tennis tournament for the championship of Evanston is scheduled at the Evanston Country club, beginning Aug. 16. Players residing in Evanston or members of Evanston clubs are eligible. Entries should be sent to chairman of tennis committee, Country Club of Evanston, Oak and Lake streets, Evanston. Entries close next Friday.

IOWA GRID CAPTAIN ILL.

Iowa City, Ia., Aug. 9.—[Special.]—Another Hawkeye football captain, Roland Reed, all Iowa and all conference end in 1918, has undergone an operation for appendicitis. The Iowa star has been engaged to coach Mason City, Ia., high school the coming season.

WHIST QUERY

Oak Park, Ill.—[To the Editor.]—In one of our Oak Park bridge clubs, whose ruling is that where the score exceeds 300 only 300 bonus plus honors may be counted, the question as to just what are the honors arose over the following hand:

Four hearts was bid, the bid was doubled and redoubled; the contract was fulfilled and a small slam was made. Now what would the honor score be? D. O.

Ans.—Your agreement would seem to mean that the declarer would lose the bonus for a small slam. In that case he could score in the honor column 300 plus his score for honors held. Your rule is very bad. With the intention, doubtless, of reducing losses incurred by large penalties, the result could only be to increase the number of losses. Such a rule makes for wild bidding and bad doubling.

ANTIPODES TEAM SCORES VICTORY IN NET DOUBLES

Brookes and Patterson by Great Play Beat Johnson and Richards.

Newport, R. I., Aug. 9—Norman E. Brookes and Gerald Patterson, the Australian tennis stars, won the doubles honors in the revival of the Casino club invitation tournament this afternoon, winning from Wallace F. Johnson, Cynwyd, Pa., and Vincent Richards, Yonkers, N. Y., 6-1, 6-3, 3-6, 7-5, 7-5, in a sensational final match.

In the invitation singles, William T. Tilden, Jr., the 6 foot 4 inch Philadelphian, by whirlwind tennis, evened up for his recent defeat at the hands of William M. Johnston, San Francisco, by defeating the latter, 7-5, 8-6, 6-1, in the finals.

Test of Well Matched Teams.

The doubles match was a test of two well matched teams. In the semi-finals in the morning Johnston and young Richards qualified to play their internationalist opponents by defeating R. V. Thomas and Randolph Lycett, the other Australian entry in the doubles play, 6—4, 6—4, 6—4. Johnston's chop shots bothered the men from the antipodes, and Richards drove along the alleys and between them.

Brookes and Patterson, playing machinelike tennis, outplayed R. Norris Williams Jr. of Philadelphia and Watson M. Washburn of New York in the other semi-final, 6—3, 6—4, 6—4.

Final Draws Gala Crowd.

The final doubles match drew a gala crowd which appreciated fully the marvelous team play of the Australians. Of the two Patterson played the more strenuous game and made a total of 31 placements—most of them by smashes. Brookes had some hard luck in having his strokes go out by inches. The teamwork was remarkable.

WYOMING CLUB TAKES FEATURE AT NAVY RANGE

Caldwell, N. J., Aug. 9.—The Civilian club match today at the United States navy reservation here was won by the Newcastle Rifle and Gun club of Wyoming with a score of 759 in 800. The championship company team match was captured by the Range company of Quantico, Va., by a score of 748. These matches were shot on 200 and 500 yard ranges.

Boys from 15 to 17 years old, composing the Central High school team of Washington, D. C., won second place in the Civilian club match with a score of 735, and the Ordnance Rifle club of Washington, D. C., was third with 733. Utah Civilian teams Nos. 2 and 1 finished fourth and fifth with scores of 730 and 729.

In the championship company team event second place was won by Company O of the U. S. M. C., with a score of 744. The Marine detail of Caldwell, N. J., was third with 705, and Company D, 3d infantry, Wyoming national guard, fourth with a score of 701.

'OUTSIDER' CAPTURES FEATURE $2,500 PACE IN CIRCUIT GETAWAY

Cleveland, O., Aug. 9.—The biggest upset of the Grand Circuit meeting came today when Russell Boy, an outsider, won the free-for-all pace for a purse of $2,500, feature of the getaway card at North Randall.

The contest was figured as a strictly two horse race between Miss Harris' M. and Single G., but neither was able to get to the wire first. Russell Boy led all around in the first two heats, winning with plenty to spare. In the third heat, however, after leading most of the way, he succumbed to Directum J., about fifty feet from the finish and finished half a length back.

Neither Russell Boy nor Directum J. was given much consideration by the speculators. They sold at $20 in the auction pool, while Miss Harris M. brought $300 and Single G. $250.

Britton Forbes and Amardale were the only favorites to win.

Today's receipts, $4,300, were given to charity. Summaries:

2:16 class trotting, purse $1,200:

Britton Forbes, br. s., by J. Malcolm Forbes [McMahon]	1	1	2
Baron Cesantle, blk. h. [McDonald]	5	3	1
Alexander B., ch. g. [Mitchell]	3	2	3
Cord Axworthy, ch. h. [Shanks]	2	4	4

American Girl, Gay Todd, and Virginia Brooks also started.

Time—2:07¾; 2:09¾; 2:08¾.

2:14 class, trotting, purse $1,200:

Ramco, b. g., by Morgan Axworthy [Stokes]	7	1	1
Oliver Fast, b. m. [McDonald]	1	8	5
Binters, br. h. [McDevitt]	4	5	6
Belgian, b. h. [Moorehead]	5	3	2

Hickory Bill, Mamie Locke, Miriam Guy, and Prince Vincent also started.

Time—2:07¾; 2:08¾; 2:09¼.

Free for all class pacing, purse $2,500:

Russell Boy, b. g., by Rustic Patenteer [Clark]	1	1	2
Directum J., blk. h. [Murphy]	3	2	1
Single G., b. h. [Stokes]	2	3	4
Miss Harris M., b. m. [W. Fleming]	4	4	3

Time—2:01¾; 2:02; 2:01¾.

2:10 CLASS PACING, PURSE $1,200.

Amardale, blk. h., by Amar McKinney [Cherrier]	1	1	7
Mowrer Boy, b. g. [Palin]	5	4	1
Esther R., b. m. [Murphy and McMahon]	9	2	3
Trampquick, b. g. [Shively]	2	5	5

James Albert, Solomon Boy, Gladys B., Harry Mac, Louise Gratton, Harper, Highland Lassie, and Sunburn Pointer started. Time, 2:05¼; 2:05¾; 2:04½.

EIGHT MILE RUN TODAY

Frank A. Martin, Central A. A. U. handicapper, last night released the handicaps for this afternoon's eight mile modified marathon of the Logan Square Athletic club, over Milwaukee, Logan, Campbell, and Diversey avenues, a two and a half mile loop, which will be traversed three times.

The event from the standpoint of entries is the biggest ever held locally by any club, 142 athletes of twenty-three organizations being listed. The event will start at 2 o'clock.

The scratch men, George Hankel of the Logan Square A. C. and Frank Gillespie of the Illinois A. C., will be watched with great interest, as both have shown that they possess national championship caliber in events held last spring in the east.

The handicaps are considered liberal and hopes of the scratch men in catching up with the limit allowance men are slim. Mitchell Baker, with nine minutes, is 55 years old. The entries:

SCRATCH.

George Hankel, Logan Square A. C.; Frank Gillespie, Illinois A. C.

45 SECONDS.

Charles L. Mellor, Logan Square A. C.

1 MINUTE.

Giacomo Clarizio, Illinois A. C.

1 MINUTE 30 SECONDS.

Oswald Larsen, Logan Square A. C.

2 MINUTES.

Al Parker, Logan Square A. C.; Lee E. Umbles, Wabash Y. M. C. A.

2 MINUTES 15 SECONDS.

C. F. Carlson, Swedish-Amer. A. A.

2 MINUTES 30 SECONDS.

Schou Christensen, Logan Square A. C.; Earl Hainsworth, unattached; Wallie Carlson, Eric Johnson, Swedish-Amer. A. A.; Saylor H. Minnick, unattached; Andre Missant, Danish-American A. A.

2 MINUTES 45 SECONDS.

O. Ostergran, Swedish-Amer. A. A.; Jos. Mendes, Chicago Hebrew institute; Thomas Chakinis, Greek Olympic A. C.

3 MINUTES.

Hugh Borland, Illinois A. C.; Art Noble, unattached; Robert Van Deutikom, Palmer Park A. C.; Leif Rose, Norwegian-Amer. A. A.; J. L. Woods, Lighining A. C.; Al Goldberg, National I. B. B. C.; Harry Patimezas, Greek Olympic A. C.

3 MINUTES 15 SECOND.

R. J. Browning, Harold Hoglund, Swedish-American A. A.; Al Warren, Lightning A. C.

3 MINUTES 30 SECONDS.

Joe Tigerman, Ted Lapine, W. M. Leiter, Ill. Sports. club; Stanley Zarek, Portage Park Sportsman club; C. F. Mullin, W. G. Anderson, unattached; John B. Sitkiewics, Portage Park Sportsman club; Elmer B. Hawley, Joie Kowalski, Logan Sq. A. C.

3 MINUTES 45 SECONDS.

George Gustafson, Swedish-Am. A. A.

4 MINUTES.

Theodore Kjeldsen, Danish-Amer. A. A.; Felix Weber, Hamilton Park; John Costopolous, Greek Olympic A. C.; Julius Szandy, Henry Schnarff, American-Hungarian A. A.; Helre Carlson, Eric Nord, Ernfried Palm, John Alofson, Gustaff Wall, Swedish-Amer. A. A.

Paul N. Quirk, David Schultz, Lightning A. C.; Ernest Freeman, Andy Peterson, Logan Square A. C.; Frank J. Wink, William B. Morse, Olympic Sports club; George Paulsen, Norwegian-Amer. A. A.; Sam Benjamin, Joe Perraro, Angelo Tellone, Chicago Hebrew institute; John Donarski, Frank Masterlers, Robert Reed, Frank Haswoves, Harvey Huske, Joe Berans, Franklin Skating and A. C.

Maurice Friedman, Laurel Sportsman club; K. Koehler, Laurel Sportsman club; G. M. McKeighan, Ogden Park; Bruno Rybicki, Albert Zalewski, Mark White Square; William Weiss, Central Y. M. C. A.; Henry Barger, Edward Duringer, Leslie Sparrey, Palmer Park A. C.; Edward Dreyer, Henry Koda, A. Sanshi, H. Peterson, V. Petterson, Sleipner A. C.; Max Mindel, Louis F. Meyer, Great Lakes.

UNATTACHED.

B. G. Boquist, John Byrnes, Leslie Cunningham, And. Christensen, Aug. Carlson, Art. Duffey, Frank Duffey, Frank Ehlert, Boyd O. Fuller, B. E. French, S. L. Fishman, Robert Fowler, James Finley, Alex Greig, Gerhard Gustafson, Harold Greyer, Harry B. Hansen, Arthur Helwig.

Wm. Jones, Julius Kadlets, Emil Krueger, Hugh Kent, James Kenny, Wm. J. Kennedy, Charles Kelleck, Raymond Kolz, Elmer E. Lucas, Wm. E. Moore, Fred Mueller, K. T. McArthur, Jacob Osis, S. G. Patterson, A. O. Rowe, Milton L. Ritter, Fred Ruchers, Paul Sutter, Edgar H. Smith, Harry Severin, Sidney Singer, Albert Triggs, Harry Worthman A. E. Wroblewski, William Weiss, F. Weber.

4 MINUTES 30 SECONDS.

Abe Mendes, Chicago Hebrew institute.

4 MINUTES 45 SECONDS.

Arthur Honath, Logan Square A. C.; George Hessler, Emmett Hesslet, unattached.

5 MINUTES.

George K. Nesbitt, Milton N. Gordon, Olympic Sports club; Albert Cleven, unattached.

5 MINUTES 15 SECONDS.

Charles L. Lindner, Portage Park Sportsman club.

6 MINUTES.

Sig. Landler, Olympic Sports club; John G. Foster, unattached.

6 MINUTES 30 SECONDS.

Le Roy Jacobson, Norwegian Amer. A. A.; Richerd Springer, Olympic Sports club.

7 MINUTES.

Harry Schwartz, August Kraut, Henry Strasser, American Hungarian A. A.

7 MINUTES 30 SECONDS.

Fred Furnein, American Hungarian A. A.

9 MINUTES.

John Hayes, Dunne Triple club; Mitchell Baker, unattached.

HUGE THRONG SEES C. A. A. WATER RACES; VISITING GIRLS WIN

(Continued from first page.)

nection with the carnival in the north side park lagoon. Stanton park was credited with 44 points, while the winners of the other places will not be determined until later because of protests. Summaries:

SENIOR EVENTS.

GIRLS.

50 yard breast stroke—Won by Miss B. Wells, Lake shore; Miss M. De Caluwe, Hamlin; Miss E. Shamotail, Hamlin, third. Time, :45 2-5.

100 yard swim—Won by Miss B. Wells, Lake Shore; Miss M. Smith, Hamlin, second; Miss M. De Lord, Seward, third. Time, 1:36.

Fancy diving—Won by Miss M. De Lord, Seward; Miss B. Wells, Lake Shore, second; Miss M. De Caluwe, Hamlin, third. 98.1 points.

BOYS.

50 yard swim—Won by Seroka, Hamlin; Thrailkill, Lake Shore, second; Smith, Hamlin, third. Time, :31 2-5.

200 yard swim—Won by Thrailkill, Lake Shore; Mueller, Stanton, second; Seroka, Hamlin, third. Time, 4:05.

400 yard swim—Won by Thrailkill, Lake Shore; Mueller, Stanton, second; Porter, Stanton, third. Time, 6:24.

100 yard breast stroke—Won by Furst, Stanton; Fanning, Lake Shore, second; Smith, Hamlin, third. Time, 1:26 1-5.

Fancy diving—Won by Svedburg, Seward; Gringer, Stanton, second; Muccio, Seward, and Rossiter, Lake Shore, tied for third. 101.2 points.

JUNIOR EVENTS.

GIRLS.

50 yard swim—Won by Miss W. McGee, Lake Shore; Miss L. Schuman, Hamlin, second; Miss M. De Caluwe, Hamlin, third. Time, :36 1-5.

Fancy diving—Won by Miss A. Kelly, Seward; Miss W. McGee, Lake Shore, second; Miss M. Hollinger, Seward, third. 96.5 points.

BOYS.

50 yard swim—Won by Weismiller, Stanton; Snary, Lake Shore, second; Pachter, Hamlin, third. Time, :29 1-5.

150 yard swim—Won by Weismiller, Stanton; Pachter, Hamlin, second; Martin, Lake Shore, third. Time, 3:02.

50 yard back stroke—Won by Weismiller, Stanton; Snary, Stanton, second; Mettlinger, Stanton, third. Time, :52 1-5.

50 yard breast stroke—Won by Leonard, Stanton; Mettlinger, Stanton, second; Snary, Lake Shore, third. Time, :42 4-5.

Fancy diving—Won by Snary, Lake Shore; Leonard, Stanton, second; Mullen, Stanton, third. 93.2 points.

ESSEX MOTOR CARS DETROIT USA

Join The Half Million

Used in 3000 Cities, Its Admirers Are Now Legion

Who Praise The Essex

The Essex is now known in more than three thousand towns and cities.

Deliveries of new cars approximate a hundred a day.

Thousands, through demonstrations made by dealers and rides with friends, are daily learning the qualities that account for Essex popularity.

Their knowledge, like those who have not yet ridden in the Essex, was limited to hearsay. But their impressions were most favorable because of what others had told them.

Won't You Too Join Its Army?

You, too, will volunteer your endorsement, we are sure, if you will but ride in the Essex.

It has never failed. Our estimate is that more than half a million have ridden in it and are telling their friends about the Essex.

Such praise is not misplaced. We don't believe it greater than the car deserves. But that you will be able to judge after you have ridden in the Essex.

Points Others Speak Of

Note how motor car talk quickly turns to the Essex.

When light, cheap cars are spoken of their qualities are usually compared to the Essex.

Then someone says, "But the Essex also has———" and from then on Essex qualities are compared to large costly cars.

It isn't likely that anyone will say any light similarly priced car approaches the value of the Essex.

In performance, for instance, you won't hear it classed with any but the most powerful.

And so with its riding qualities, which are invariably compared to high priced large cars.

So is the detail of finish and beauty judged by such standards.

Comparison with other light weight moderate priced cars can be made only with their respective first and operating costs.

Can You Resist the Invitation?

We hope you won't delay in accepting our invitation to ride in the Essex.

The result, we think, will be your leaving an order to be filled as soon as possible. We know you will help spread the news about the Essex, for it must inspire you with the same admiration others voice for it.

HUDSON MOTOR COMPANY OF ILLINOIS
902 South Michigan Avenue Telephone Harrison 9680

FISK INNER TUBES

NOW is the time to look to your Inner Tubes. Take a new Fisk Tube on your vacation trip.

Hot weather is not the time to use up your half-worn Tube. A new Tube put in service now is casing insurance.

The Most Popular Motor Car Tubes in the Country

They have always been of laminated construction—built up layer upon layer of pure rubber.

Only the highest quality of pure gum is used in the making of Fisk Tubes. They are heavy and strong and they wear longer than two ordinary Tubes.

If you want reliability and the biggest Tube value on the market—BUY FISK.

Next time—BUY FISK—At all Dealers



FISK CORDS
FISK RED-TOPS
FISK BLACK NON-SKIDS

KARL "EXPOSES" TO AWED BERLIN HORRORS IN U. S.

Massacre of Interned Germans Vividly, Very Vividly Told.

BY PARKE BROWN.

[Chicago Tribune Foreign News Service.]

[By Special Cable.]

[Copyright: 1919: By the Tribune Company.]

BERLIN, Aug. 9.—Simple minded Americans who believed German civilians confined in internment camps in the United States received something like humane treatment are about to learn the truth concerning the shocking, terrible, awful conditions that existed there.

As a vanguard of the great exposé army several Germans who were shipped directly from those camps to the fatherland and who reached Berlin last week already have told horror stories which prove beyond doubt that the Americans still are savages. The chief chronicler of starvation, cruelty, and murder to date is Karl Hentschel, who was released from Fort Douglas, Utah, in the middle of June.

Records "Wholesale Shootings."

Hentschel has published a long account of his sufferings, which began with "confinement among the Negroes and rats for six months" and wound up in "wholesale shootings" of offending prisoners in order that the commanding officer of the camp "might win a speedy promotion." And apparently all Karl did was attempt to preach sedition wherever he went and to stir up Mexico against the United States!

Calls Photos Fakes.

Karl explains the photographs showing the prisoners taking siestas, playing tennis, attending concerts and engaging in athletic games, are all fakes and then launches into the "commandant lieutenant." "Every time he committed an outrage against the prisoners, and they complained, he was promoted another step. When I was arrested he was a major. He had all our personal belongings destroyed and was made a lieutenant colonel. As still there are prisoners there now he probably is a generalissimo."

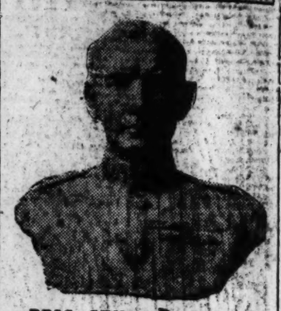
Karl further states it was quite fashionable in American camps to shoot down prisoners without cause. Thus in 1918 a sentry whimsically fired five shots through the barb wire, wounded a young man named Braun now in Berlin, and shot the wooden leg off of an old man. The sentry was arrested but escaped. Two months later twelve prisoners were scattered along the barb wire one evening when they were suddenly fired upon, and seven fell.

PICKED FOR WEST POINT.

Rock Island, Ill., Aug. 9.—[Special.]—Edward B. De Silva of Rock Island, son of Dr. Joseph De Silva, has been appointed to West Point military academy. Young Silva is a graduate from the Shattuck Military school. He is 17 years old.

BACK FROM WAR

Brig. Gen. Dawes, from a Bust Modeled by Jo Davidson.



BRIG. GEN. CHARLES G. DAWES.

Washington, D. C., Aug. 9.—[Special.]—Brig. Gen. Charles G. Dawes of Chicago arrived in Washington last night from New York, having just returned from France, where he recently resigned from the United States liquidation commission.

Gen. Dawes has brought to Washington important records which will be turned over to the secretary of war tomorrow.

Mrs. Dawes accompanies her soldier husband. Gen. Dawes would not discuss his future plans tonight, but expects to go to Chicago within a few days to look after his private interests as president of the Central Trust company of Illinois, having been out of touch with them in army service since June, 1917, serving in France with Illinois national guard troops as major, lieutenant colonel, and colonel until appointed by Gen. Pershing to the administrative staff.

SPEEDER, BUT NO LIAR, ALDERMAN FORCES ARREST

Motorcycle Policeman Louis Windleborn of Evanston, culminating a mile chase of a speeding automobile, overtook the offender and began:

"You're under arrest. Whaddymean by exceeding—— O, I beg par——"

"That's all right," said the offender, Ald. Hiram McCullough of Evanston, "that's all right, officer."

"I beg pardon, Mr. Alderman. Kind of ease up on the throttle after this, please," and Mr. Windleborn started to chug away.

"Wait a minute!" yelled Ald. McCullough. "Come back here. I know I'm guilty. You can't let me get away that easy. Arrest me."

The motorcycle copper obeyed. The case will be heard today.

Simple Twist of Wrist Saves $900 from Robbers

A simple twist of the wrist saved $900 for Daniel Enright, owner of an ice cream parlor at 859 Polk street, Friday night, when two armed men entered the store. Enright was counting the cash and a roll containing $900 was under his hand. He tossed the bills into a corner and held up his hands. The robbers obtained $6.

EUROPEAN CHAOS LAID TO MINDS WARPED BY WAR

German Specialist Says Many Brains Have Been Jarred.

BY PARKE BROWN.

[Chicago Tribune Foreign News Service.]

[By Special Cable.]

[Copyright: 1919: By the Tribune Company.]

BERLIN, Aug. 9.—Impressions that among the agitators constantly trying to start a new revolution in Germany are an unusually large number of men and women afflicted mentally by the long strain of war and the violence of the riots which followed were verified in statements by several specialists who have given the subject close study.

According to Dr. Gotthelt Matlock, these disturbers are recruited from the weak minded, the undeveloped, the gifted but impractical intellectuals, and the weak willed and scatter-brained persons who have been jarred out of their ordinary calm by the successive mental shocks of the last five years so that their unsoundness become pronounced.

While possibly not exactly in line with this subject the latest agricultural strike in Pomerania discloses a strange mental process. Two farm hands caught stealing sheep were arrested. Thereupon all other workers struck until their two colleagues were released.

Great Lakes Pigeons to Fly Against 300 Others

Great Lakes gobs are betting on the prize pigeons of Chief Quartermaster R. McGowin, which are going to do a little fancy flying in competition with 300 other birds. Chief McGowin will ship his pets to Kenosha this week. They will fly from that city. Later they will fly over 300, 500, and 1,000 mile courses. They are all thoroughbred homing pigeons, raised by McGowin at the station. Some recently flew from Norfolk, Neb., to South Bend, Ind., in eight hours, covering 500 miles at 62½ miles an hour.

Young Woman Killed When Brother's Auto Skids

Aurora, Ill., Aug. 9.—[Special.]—Miss Anna Komes, 28 years old, was killed last night when an automobile driven by her brother, Harry Komes, a local merchant, skidded on the Lincoln highway, near Aurora, and crashed into a telephone pole. She came to her death on the way home from the cemetery, where she had decorated the grave of her mother.

GENEVA READY TO BE CAPITAL OF WORLD UNION

Visit to Proposed Site Shows Advantages.

BY G. H. PERRIS.

Chicago Tribune-New York Times Cable.

[Copyright: 1919.]

GENEVA, Aug. 9.—Where will the executive of the league of nations be housed? There is much more in this question than the choice between one site and another, between a suburb of Brussels and the little paradise on Lake Leman. Above all, it is a choice of moral and political atmosphere.

The Geneva site lies about eight miles outside the city between the villages of Genthod and Versoix and between the north bank of the lake and the French frontier. It includes the chateau of M. de Saussure, dating from 1723, and of M. de Pourtales, from 1750, another large house called the Chateau Rouge and lesser buildings with five or six square miles of grounds.

At Center of Europe.

The lakeside is eminently suitable for the establishment of aviation and wireless stations, and the city of Geneva, situated so near the center of Europe, offers many advantages for other means of communication.

In the quaint old buildings of state and municipality of Geneva State Chancellor Brete was good enough to show me a range of rooms that might serve for committee meetings of the league. They include the famous hall where the Geneva Red Cross convention of 1864 was negotiated, and where the Alabama arbitration in 1872 routed the last danger of conflict between England and America—doubly sacred ground.

To Stick to League.

There is little doubt the Swiss people will vote their adhesion to the league, for the federal council has given a clear lead in this sense and writers like Prof. Rappord and M. Schulthels have shown beyond mistake that the confederation has practically no choice.

MRS. C. C. MUDGE CALLS HUSBAND RUNAWAY; SUES

It's a wise wife who knows her own husband, and, according to a dispatch from Omaha, Neb., last night, Mrs. Clifford C. Mudge of Chicago has learned a few things about hers.

She filed suit for separate maintenance and a financial accounting in Omaha yesterday, charging that a man posing as Don Wallace is her husband and that he ran away from her two years ago. She also accuses him of posing as C. C. Murray to his employer, the Home Securities company of Sioux City, from which firm, she says, he draws $25,000 a year. She has asked for an injunction to prevent Mudge, or Wallace, or Murray, from checking against his bank account.

Clifford C. Mudge was president of the Stroebber Piano company of Chicago fifteen years ago.

City Club Aid Gets $1,000 as 'Best Steward in U. S.'

Joseph W. Pallse, manager of the City club, was awarded first prize of $1,000 as the best steward in the United States last night at a banquet of the International Stewards' association at the Morrison hotel. The selection was by vote of these present. Second prize, $500, was awarded Frank A. Knapp of Pittsburgh, and third and fourth prizes of $250 each went to W. P. Barry of Philadelphia and Jacob Miller of Chicago. The banquet marked the close of the hotel show held under the auspices of the association, at which goods valued at over $1,000,000 were sold. A. O. McCaffrey of Pittsburgh was elected president of the association.

DR. PINKSTON

The Eminent Foot Specialist



Cannot slip at heel
Sizes 2-11
Widths AAAAAA-EEE

has an institution the world has long needed. A place where you can have all of your foot troubles relieved and nine-tenths of them cured, regardless of the nature or condition of the ailment.

Dr. Pinkston also has an exclusive Shoe Shop of Combination Last Shoes, Oxfords and Pumps for perfect and imperfect feet, for street and dress wear, for men, women and growing girls, in connection with his foot specialty work.

Why Dr. Pinkston's Combination Last Shoes Are Better



Comfort slip at heel
Sizes 2-11, widths AAAAAA-EEE

than the standard shoes is because they are two widths narrower in the heel, one width narrower in the arch and two widths wider through the ball of the foot than any shoe that has ever been made. The narrow heel prevents the shoe from slipping up and down. The narrow arch keeps the foot from sliding forward. The broad ball gives perfect freedom of the toes. The entire comfort and grace of walking depend upon the proper articulation of the ball of the foot.

To Out-of-Town Shoppers

It is absolutely essential that you come to my shop and be fitted for your first pair of shoes in order to make a record of your size, thereby guaranteeing perfect comfort and style for your future needs. Manufactured and sold exclusively by

HENRY J. PINKSTON, D. C. O.

108 North State Street

516-17-18-19 Stewart Bldg., Opp. Field's

HOME OF THE COMBINATION LAST SHOE

Early fall styles in Dr. Pinkston's Combination Last Shoes are now ready.

AUCTION

By order of Mrs. Ida Schwimmer, administratrix for the estate of Dr. Michael Schwimmer, deceased, we will on Tuesday, August 12th, 1919, at 2:00 P. M., at our salesroom, 317 S. Market street, sell at public auction 28 oil paintings by such famous artists as

G. F. Schulz
F. E. St. John
C. Peck
F. Hammersted
C. P. Ream

and other well-known artists.

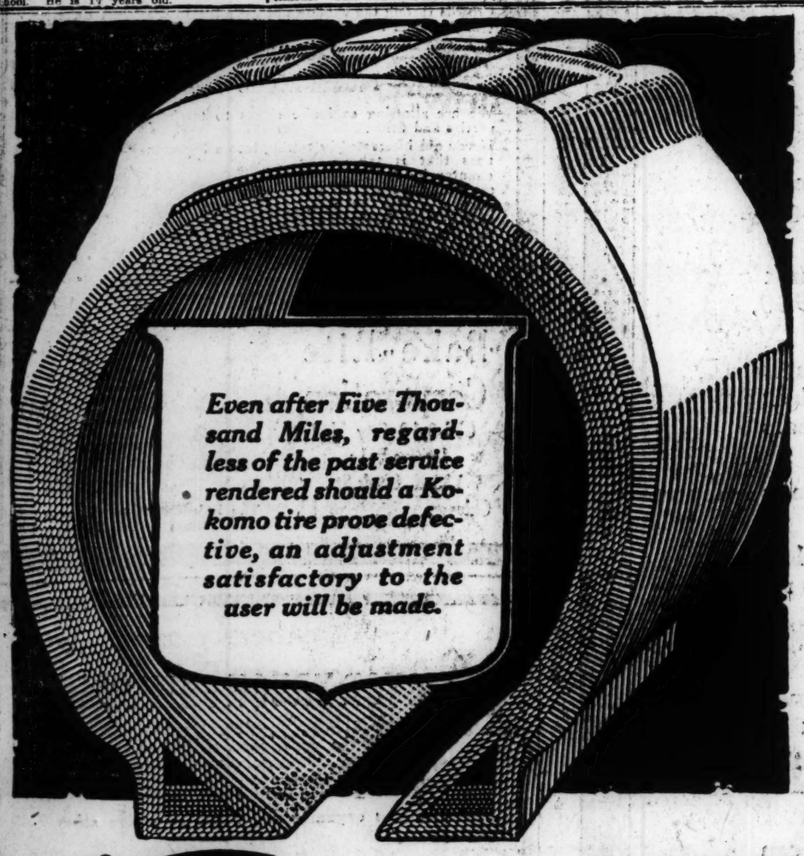
Pictures on exhibition.

Can be inspected Monday, August 11th.

Mrs. Ida Schwimmer, Administratrix.

William Gillespie, Attorney for Administratrix.

Michael Tauber & Co., Auctioneers.



LONG-LIFE **Kokomo** TIRES AND TUBES

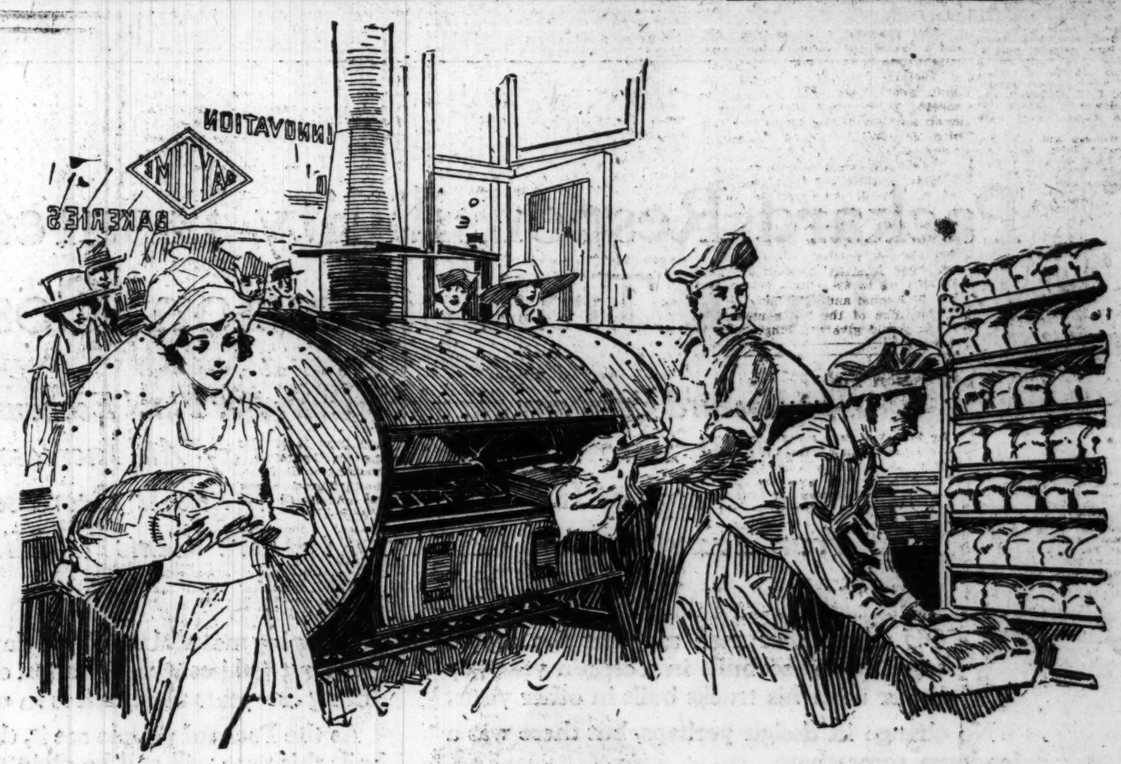
5000 MILE GUARANTEE

Because it is impossible, absolutely impossible, to build better tires than Kokomos, it is impossible to guarantee more than five thousand miles without adjustment. At this figure, Kokomos never fail and in most cases run ten thousand, or even fifteen thousand miles, giving perfect service.

But to our mind, it is better to guarantee five thousand miles and have all tires develop more, than to guarantee unreasonable mileage, build a cheaper tire and sell tires that "go bad" at four thousand miles. The Kokomo honest guarantee of 5,000 miles means a square deal until these perfect tires are worn out.

BECKLEY-RALSTON COMPANY

General Distributors for Illinois, Wisconsin, Iowa and Northern Indiana



There's real money in this business

And it may be exactly the kind of proposition you've been looking for.

Many men have thought about going into business for themselves. They've simply been waiting for the right opportunity to come along.

We're in business to start the right kind of men in a very clean and profitable business for themselves; and it doesn't require a very large amount of capital either.

We supply the complete equipment for Innovation Daytime Bakeries. We sell you everything you need to start a baking establishment which will make fresh bread every hour.

Everybody who eats is your customer. Most people like fresh bread. Your first sale will usually make a permanent customer; and before you know it, you have developed a business which pays you a very handsome profit.

The bread is perfectly baked in a special oven which we have designed. The loaves are placed on slowly revolving drums, and baked in about 40 minutes. The machinery itself is interesting, and you usually have a crowd at your window. You can bake all kinds of bread or rolls.

All you supply are the energy and the location. Our plan furnishes you with the complete outfit, including ovens, bread mixer, cabinets for raising the bread, counters, cash registers, and the entire equipment for a business of 1,600 loaves a day.

If you are looking for a chance to get into a clean, modern business, where you will be your own boss, and where the profits will be just as big as your own enthusiasm can make them, we would like to hear from you. You ought to get all the facts about this proposition at once; it may be exactly the thing you would want to consider.

INNOVATION DAYTIME BAKERIES

541 First National Bank Bldg., CHICAGO

53,200 JOHNSONS IN ARMY; SMITHS IN SECOND PLACE

War Risk Bureau Has a Puzzling Job with Duplicated Names.

BY CAPT. KENT A. HUNTER.
[Tribune reporter who saw service in France with Col. Foreman's artillery.]

Daily thousands of letters of inquiry pour into the bureau of war risk insurance in Washington containing anxious questions about allotments, government insurance, bonus payments, final discharge pay, and the thousand and one financial matters between the 5,000,000 men who were in service and their government.

As fast as the great stacks of correspondence can be taken up they are checked, filed, and answered, and the matters of difficulty straightened out. But no one, except those actually engaged in clearing away the trouble, can appreciate the obstacles that have to be overcome. Carelessness in giving addresses, or in giving notification of change of address, or by handwriting that cannot be easily deciphered, is responsible for three-fourths of the trouble.

Johnsons in Lead.

The bureau has compiled a statement showing that there were 53,200 Johnsons in the army, 51,950 Smiths, 49,000 Williams, 48,000 Browns, 28,000 Jones, 22,000 Andersons, and 18,500 Walkers. Of the Johnsons there were 2,138 with the first name John and 2,062 answering to William. Of the Smiths, 2,412 were Johns and 2,625 Williams, with 1,200 of them using the baffling title of "E. Smith."

The bureau points out the apparent hopelessness of locating the correct indices of the multitudinous name similes unless full information as to regiment at time of discharge, correct home address, full name, and if possible army serial number, the numbers of applications for allotments, bonds, insurance policies, and commutation allowances.

Were 50 Marys.

One communication is quoted as an example. A John J. O'Brien, writing about his insurance policy, stated he could be identified in lieu of his serial and certificate numbers by the fact that the beneficiary named was his wife, Mary A. The research workers of the bureau found that there were 175 John J. O'Briens and that fifty of them had wives whose names are Mary A.

To locate "J. A. Brown" would necessitate search through 2,000 index cards, the bureau points out; looking for "C. E. Johnson" would require search through 6,000 cards; "H. H. Miller" through 3,000 cards, and "J. W. Smith" through 14,000 cards.

In handling names of Americans of foreign extraction the greatest difficulty has been in deciphering the chirography of compound "o's" and "z's" and "y's" and "s's" and "f's." To straighten the matter out, as far as possible, the bureau has prepared a form, which they ask correspondents to fill out and inclose with the letters of inquiry. The form is intended to give the searchers in the bureau files data upon which to work. It is self-explanatory and is reproduced with this article.

Hundreds of Girls Used.

In tracing down the inquiries that flood the bureau each day hundreds of girls are used—all of them girls who have had experience in library or catalogue work. They are from every state in the union and inquiries from their state are always referred to them because of their knowledge of towns, counties, and postoffice addresses in their districts.

Some of the difficulties arise through adherence to old customs of the land of their fathers by young Americans who proved their loyalty by following the colors. One instance is that of a soldier by the name of Jose Colozan y Sepulveda. From the American view point this soldier's name is Colozan, but according to Spanish custom the Sepulveda, which was his mother's last name, is affixed to every official document. Where a name is recorded in this manner the mother of the boy, in writing to the bureau to inquire about his insurance, says his name is Sepulveda. If the father writes he informs the bureau his son's name is Colozan.

Seven First Names.

Localities sometimes run to similarity in names. There were 894 Porto Ricans in the army named Rodrigues. The serial number of each was in the 600,000 group. There were but seven first names—Domingo, Francisco, Jose, Juan, Ramon, Tomas, and Antonio. Fifty-one of the Jose Rodrigueses were in the 374th infantry. There were twenty-nine Francisco Rodrigueses in the 373d, 374th, and 375th infantries.

An old Scandinavian custom changes the name with each generation. For instance, the youth in Uncle Sam's army bears the name of John Thompson. His beneficiary is his father, in Christiania, Thomas Johnson. It is a time honored system, for the first name of the father to be adopted for the last name of the son, with the word "son" added. The father, therefore is Thomas Johnson, the son, John Thompson.

Different spellings of common names cause still further difficulties. One young woman searcher in the bureau found that Aloysius is spelled forty-nine different ways on applications that were given her to check. Another has specialized on the spelling of Ignatz, and found eighteen variations. Still another learned twenty-four ways to spell John.

One mystery of the bureau is the identity of Isaac Didnot Butcher. There are dozens of official papers inquiring for him, but none which give his serial number. Perhaps the most frequently scanned identification card is that of Bertholdt Otto Aabel of Minden, Neb. His card is the very first on record. Wladyslaus Charles Zyzes, Rome, N. Y., is the last name listed.

Has Longest Name.

Harry Adolph Thomas Richard Eugene Bullock of Salmon, Idaho, has the most troublesome name in the record bureau. All five of his given names are copied on each official paper that is required for record purposes.

If the form printed with this article is followed the bureau promises the writer will get quick service on his letters of inquiry.

THE TRIBUNE Friend of the Soldier is ready at all times to take up matters which puzzle the ex-soldier, his relatives or his friends, and to answer such questions, or obtain the requested information from the Washington authorities. Recent questions will be found on the editorial page of today's paper.

IMPORTANT TO
FORMER SOLDIERS, SAILORS, AND MARINES

To secure PROMPT REPLIES to your letters when writing to the Bureau of War Risk Insurance be sure to fill out the following form and enclose it with your letter:

FILL OUT AS FULLY AS POSSIBLE.

Print name ..... (First, Second, Last)
Address where mail can always reach you ..... (Street, City, State)
Address when you entered service ..... (Street, City, State)
Date of discharge ..... Army serial No. .....
Insurance certificate No. ..... Allotment No. .....
Name of person in whose favor allotment was made .....
Address of person receiving allotment ..... (Street, City, State)
Organization at time of application for insurance .....
Organization at time of allotment .....
Were you commissioned? ..... If so, give date .....

Signed .....

GETS DIVORCE FROM 20 MINUTE NAVY HUSBAND

Mrs. Lehr Coogan, 4144 Sheridan road, was granted a divorce by Judge John M. O'Connor in the Superior court when she told him that her husband, John J. Coogan, an officer in the navy, had deserted her after they had been married only twenty minutes.

They were married July 25, 1917, at Manhattan, N. Y., Mrs. Coogan testified.

"We didn't have any trouble," she testified. "He just said, 'I don't want to live with you. I have you now. That's all I wanted.' He writes once in a while, but he says he never will come back to me."

Judge O'Connor granted the divorce.

WIFE'S LOVE OF TRINKETS COSTS HER A HUSBAND

Forgave Her Once, but Never Again, Says B. H. Hamlin.

It was because Florence B. Hamlin "loved pretty things which her husband couldn't give her" that she was unfaithful to Benjamin M. Hamlin according to the testimony given yesterday before Judge John M O'Connor in the Superior court.

Hamlin is superintendent of the J. V. Myering Truck company and lives at 1959 West Monroe street.

Cites Cabaret Parties.

"On two different occasions," Hamlin testified, "I came home for dinner and my wife wasn't there. About 1 o'clock in the morning she came home and said she had been cabareting and attending parties in hotels with other men.

"I had forgotten her once before, when she cried and cried and begged to be given another chance. I gave it to her, but this time was the last."

Roomer in Home Testifies.

A specific account of Mrs. Hamlin's indiscretions was given by Charles Menard, a roomer in the Hamlin home.

"She used to go to a room on the top floor," Menard said, "and she would take a man with her."

"Did you ever see more than one man?" Attorney Frank T. McDermott asked.

"Yes, lots of them. I spoke to her about it. She said she loved pretty things that her husband couldn't give her."

Decree.

Packard Responsibility Insures Low Truck Transportation Cost

The Packard Company Stands Squarely For Final Economy —That It Is to Your Advantage to Pay An Increased Initial Charge of Half a Cent a Mile When It Decreases Your Transportation Cost Two to Five Cents a Mile

YOU often hear men say that the motor truck so-and-so built in a certain year was better than his trucks built in other years.

No change in design perhaps, but there was a let-down somewhere.

That is what comes of building a truck to meet a price and not to deliver a definite service.

Among builders of motor trucks the temptation during the months to come will be to offset increasing labor costs by paring down on materials. There are two or three reasons why this is so, peculiar to the motor truck business.

First the manufacturing practice of the greater number of makers of trucks, really assemblers, of buying their parts of other manufacturers, leaves them no alternative other than to accept a higher price or poorer parts.

Second the selling practice of allowing an excessive used value on trucks they wish to replace, thereby indirectly cutting their price, almost forces them to make up the difference by skimping materials.

Skimping material may keep down initial investment but it raises transportation costs, increasingly during the years the truck is in use.

As the Packard people see it, the Packard truck built this year will still be giving service in 1930, perhaps in 1935.

Being sellers of transportation it is their business to so build their truck that it will deliver efficient and low cost transportation five or ten years hence.

With this very definite task in mind there is only one thing to do.

See to it that every quality that will insure low cost transportation be kept in Packard trucks regardless of the necessary cost.

Never before in the history of the motor truck in this country was it so necessary to talk to transportation experts as now, when it is getting to be more and more difficult to recognize real value.

Talk to men who know transportation and can back their knowledge with indisputable facts.

"Ask the Man Who Owns One"

PACKARD MOTOR CAR CO. OF CHICAGO
Michigan Avenue at 24th Street
MILWAUKEE ROCKFORD GRAND RAPIDS DAVENPORT PEORIA DUBUQUE SOUTH BEND AURORA

GOOD ROADS REDUCE TRANSPORTATION COSTS—The products of farm and factory can be moved more cheaply along good roads. Buy road bonds and help bring down the cost of living.



(Reproduced from Actual Photograph)

Investment of $3,850.00 to $5,000.00 in Equipment.
(Total Capital Required $4,500.00 to $6,500.00)

Own One of These Bake-Rite System Bakeries

Be Independent, but at the Same Time Receive the Benefits of a Mighty Chain Store System.

We offer you an opportunity to engage in a business that is now well established, and is in fact revolutionizing bread-making throughout the United States—an absolutely substantial business dealing in the most necessary staple, bread, the staff of life, but in a modern, money-making way.

No previous practical or technical experience is required—merely the necessary capital, a good store location, and ordinary business sense.

We install your System complete in every detail, and place it in operation, turning over a going business to you.

Exclusive rights protect you against competition in your locality.

You can either operate a BAKE-RITE System Bakery yourself or employ a manager to run it for you as an investment enterprise.

Moreover, you can construct a chain of BAKE-RITE System Bakeries, and multiply your profits. One usually earns enough to finance the purchase of others.

Many operating BAKE-RITE System Bakeries are making from $500.00 to $2,000.00 net profits per month. You can do as well or better, and we will show you how.

BAKE-RITE SYSTEM BAKERIES

are the foremost of the new-method revolving oven bakeries. The chain of BAKE-RITE System Bakeries, already extending throughout the nation, will eventually include every city of consequence.

Standardization of equipment, methods, advertising, etc., is one of the factors of its success. You can participate in the benefits of this tremendous organization.

The BAKE-RITE Sanitary Revolving oven is not only the best but in our opinion is also the only permanent oven of its type on the market. It is built for permanency. Its superiority over all others is proven. The ordinary sheet iron revolving ovens cannot be compared to it. It is beautiful in appearance—white tile with big glass doors and electrically lighted interior. The bread, rolls, etc., are baked on revolving shelves and the process is visible to the public. It is by far the most attractive window-display, self-advertising oven.

Crowds throng the windows of BAKE-RITE System Bakeries. Quality holds their trade, for BAKE-RITE bread is

"Better Than the Best Home-Made Bread"

We are allotting exclusive rights to territory to responsible parties and firms.

If you are interested in getting into a big money-making business that is taking the country by storm and in securing the rights to any particular city or territory or wish further facts and proofs, write immediately or call at our Chicago office. Let us show you successful BAKE-RITE stores in operation.



The Bake-Rite Oven Is in a Class by Itself

Bake-Rite Corporation
608-9-10 City Hall Square Bldg.,
139 N. Clark St.,
Chicago Ill.

MOTOR TRUCK SALESMEN

Have you the experience, ability and energy to sell and supervise the sales of a high-grade, well-established line of motor trucks?

Can you organize and build up a live sales force?

Can you show REAL results?

If you can, there is an unusual opportunity for you to make a permanent, well-paying connection with a large local distributor.

Address T P 328, Tribune

Do-Boy TRADE MARK **Polish**
PRESERVES AS IT POLISHES
AUTOMOBILES, PIANOS, FURNITURE
AT ALL DEALERS
DO-BOY CHEMICAL CO., 843 E. 63D ST., CHICAGO

Advertise in The Tribune.

"OPENINGS" FOR GOOD DOCTORS

Leading doctors have secured an option from the owner—whose health forces him to sell THE BEST located 100-bed high class private hospital in Chicago—now earning 20% annual dividends.

If interested in joining other doctors on an EQUAL FOOTING on the Medical Staff in the purchase and management of the hospital or in making an assured better than 20% investment of $1 [illegible] or more on very "easy" terms of payment, call or address DOCTOR, Suite 1414, 105 South La Salle St., Chicago, Ill.

Advertise in The Tribune.

COUNTY G. JOINS IN ON CONVE

All Factions to Delegates of Ruling Dist

The three Republica Cook county have reac ment for the purposes o which delegates to th t tional convention wil lb

The arrangement, nounced yesterday, is th dates suggested by the ganization in each of districts shall have th of all three of the factio

In other words, where faction is on top, as ina ward committeemen with the city hall and the will help the Brundage city hall districts, the Deneen factions will h nation candidates of the Deneen districts no o come from city hall a sources.

Make Strong C

The net result seems t three elements will have a division, taking the city through, and the only ch the organization slates individual candidates w petitions.

On the Democratic si or Sullivan organizatio complete slate of candida county districts. The Democrats will have op dates in probably fifteen o bailiwicks.

The official list of prin is expected to arrive to office of the board of el sioners from Secretary merson.

There is to be no nom candidate for judge of t court at the Sept. 10 pr was decided yesterday, ceipt of an opinion from lin C. H. Fyffe, by the which held the election delegates is a special elec a general election within of the municipal court vides the method of filli The filling of the Dolan va fore goes over until next

Smith Vacancy Pr

Whether there is to b in November for the Smi the Superior court is up den, who may call a sp for the date simultaneou election for convention d it is called, nominations m by the party committees no seventy-five days nor les days prior to the Novembe

We Y
C-h-a-



A Clea $150
BREAD ba Ovens—sell turn out 80 utes. The the profits have a grea

Learn the ex famous per Learn how in our plan you, how sp big success

Coupo
Desirable terr action is esse pon; it will b is no obligati

YANKE
52 W
752-

COUNTY G. O. P. JOINS IN PACT ON CONVENTION

All Factions to Support Delegates of Element Ruling District.

The three Republican factions in Cook county have reached an agreement for the purposes of the primary at which delegates to th Illinois constitutional convention wil lbe nominated.

The arrangement, officially announced yesterday, is that the candidates suggested by the dominant organization in each of the senatorial districts shall have the solid support of all three of the factions.

In other words, where the Brundage faction is on top, as indicated by the ward committeemen within the district, the city hall and the Deneen wings will help the Brundage candidates. In city hall districts, the Brundage and Deneen factions will have no organization candidates of their own, and in Deneen districts no opposition will come from city hall and Brundage sources.

Make Strong Coalition.

The net result seems to be that the three elements will have about an equal division, taking the city all the way through, and the only chance to break the organization slates will rest with individual candidates who have filed petitions.

On the Democratic side the regular or Sullivan organization will have a complete slate of candidates in all Cook county districts. The anti-Sullivan Democrats will have opposing candidates in probably fifteen of the nineteen bailiwicks.

The official list of primary nominees is expected to arrive tomorrow at the office of the board of election commissioners from Secretary of State Emerson.

There is to be no nomination of a candidate for judge of the municipal court at the Sept. 10 primary. This was decided yesterday, following receipt of an opinion from Attorney Colin C. H. Fyffe, by the election board, which held the election for convention delegates is a special election, and not a general election within the meaning of the municipal court act that provides the method of filling vacancies. The filling of the Dolan vacancy therefore goes over until next April.

Smith Vacancy Problem.

Whether there is to be an election in November for the Smith vacancy in the Superior court is up to Gov. Lowden, who may call a special election for the date simultaneous with the election for convention delegates. If it is called, nominations may be made by the party committees not more than seventy-five days nor less than forty days prior to the November election.

CHICAGO HERO LOADED DOWN WITH MEDALS



LIEUT. WILLIAM H. FAGA

William was always such a quiet boy. As a youngster he was never known to take part in scraps, and as a young man his oracular organs were immune from cussing. Then he enlisted in the marines and proceeded to corral all the medals in sight.

His name is William Harry Faga. At the time of his enlistment, in the spring of 1917, he was 23 years old and a doorman at the Union League club. Now, after fighting on all the bloody fronts from Chateau Thierry to the Argonne, he is occupying a lieutenant's quarters at Camp Mills, waiting for the word to return to his home at 1134 North Franklin street. His outfit belongs to the famous 6th regiment of marines of the equally famous 2d division.

As for those medals, it is said that when he dons 'em all he is unable to take a full breath. There is a distinguished service cross with bar, a croix de guerre with palm and star, a cross of the Legion of Honor, and a medaille militaire. His father, George Faga, doesn't know yet why they were all awarded.

ALASKA OFFICIAL DROWNS.

Juneau, Alaska, Aug. 9.—Charles E. Davidson, territorial surveyor general, was drowned near here yesterday while on a fishing trip. As territorial surveyor Davidson acted as secretary of the territory.

G. O. P. FACTIONS POOL STRENGTH TO BACK LOWDEN

Solid State Delegation, Including City Hall, Supports Boom.

BY E. O. PHILLIPS.

Gov. Lowden is to have the solid delegation from Illinois to the Republican national convention next June, without any shadow of opposition, and the eight delegates-at-large and the fifty district delegates will be Republicans who will go the route enthusiastically for the nomination of the Illinois governor for the presidency.

This much has been determined tentatively by the factional leaders in state and Chicago politics, and is to be made plain next week at the state fair in Springfield, when the official campaign of the Lowden for president organization is to be launched.

City Hall Pledges Aid.

The clincher was put on earlier arrangements, that have been in the making since the adjournment of the legislature, by the assurance that came yesterday from responsible city hall leaders that in Chicago congressional districts controlled by city hall forces delegates would be slated who will be pledged to Lowden. The same leaders deprecated any suggestions that have been made that city hall politicians are quietly attempting to embarrass the governor's friends in their preliminary campaign in the interest of the executive.

Closely informed political experts have reported in Chicago during the week just ended that the sentiment of the folks down state is unswervingly for Lowden and that any effort to take the national delegates away from the Lowden column would be dangerous to those who might make the effort. These reports were prompted by the suggestion early in the week that a gum-shoe attempt is being made to get some Illinois delegates for former President Taft, and another report that scouts for Senator Harding of Ohio were getting busy in Illinois.

Dawes to Bring Climax.

The arrival in Chicago, probably on Tuesday, of Brig. Gen. Charles G. Dawes is expected to bring to a head the quiet work that has been in progress for Gov. Lowden. Gen. Dawes has been freely mentioned in the east as a potential presidential possibility himself, coupled frequently with the suggestion that Gen. Pershing and others high in authority with the A. E. F. gladly would support the Chicago general

The belief in inside politics in Chicago, however, is that Gen. Dawes will take an early opportunity to express himself for Gov. Lowden, and it is more than a possibility Gen. Dawes may become the active head of the Lowden campaign organization.

In any event, the Lowden boomers have their plans pretty well completed to go into action in the open during the state fair roundup, which will get to a climax, so far as the Republicans are concerned, on Governor's day, Thursday, Aug. 21.

Bergeron Renews Attempt to Get Divorce Decree

L. E. Bergeron, 3353 Walnut street, filed suit for divorce in the Circuit court yesterday against Mrs. Emma Bergeron, naming Robert H. Bumpass as co-respondent.

Mrs. Bergeron three months ago successfully contested Bergeron's suit for divorce before Judge John J. Sullivan in the Superior court. At that time she was accused of cruelty and of "making her husband appear ridiculous before his friends.' She filed a cross bill alleging cruelty, but both bills were dismissed.

In the new bill, filed by Attorney W. J. Dole, Bergeron accuses his wife of indiscretions with Bumpass during March, April and May, 1919, at various hotels, and renews his former charges of cruelty.

ARREST PRIVATE SLEUTH AS UNION PHONE TAPPER

Morris Schwartz, 29 years old, 625 East Forty-seventh street, an investigator for the Dannenberg Detective agency, is under arrest at the West Chicago avenue police station and will face trial Monday morning for tapping the wires of the headquarters of local 100 of the International Garment Workers' union at 1575 Milwaukee avenue.

Schwartz, whose agency was employed by the Western Garment Manufacturers' association, various members of which employ striking members of the union, is alleged to have tapped the telephone wires leading into rooms 304 and 305 of the building at 1575 Milwaukee avenue after he had rented room 306 several days ago.

Discovery of the private detective's activities was made by H. C. Michelson, an employé of the building, according to Julius Hochman, president of the union, who alleges that Schwartz also had a dictograph ready to set up for use in his alleged spying on the union officials.

Twelve Days' Interest Free

GREAT LAKES TRUST COMPANY
Member Federal Reserve System

This bank will pay 3 per cent interest in full from August 1 on all savings deposits made on or before Tuesday, August 12.

In making a deposit at this time no accumulated interest is lost. The depositor is given the protection of state and federal reserve supervision, of capital and surplus accounts of $3,600,000, and of a banking policy that contemplates conservatism and safety in all things.

The site of this institution, at the corner of Dearborn and Monroe Streets, was selected as being that most centrally located, that reached by the greatest number of car lines, and accessible to the largest number of persons at business in the loop.

It is intended that this bank shall make it easier to save, to invest accumulations wisely, to meet and have the counsel of trained banking minds, to find maximum service in your banking relations.

GREAT LAKES TRUST COMPANY
110 So. Dearborn Street. Capital and Surplus $3,600,000

United States Grain Corporation Flour Sale to the Public

THE UNITED STATES GRAIN CORPORATION IS PREPARED TO DIVERT FROM ITS FLOUR PURCHASES AND TO SELL AND DELIVER TO WHOLESALERS AND JOBBERS, STRAIGHT WHEAT FLOUR IN 140 POUND JUTE SACKS BASIS, AT TEN DOLLARS PER BARREL, DELIVERED IN CARLOAD LOTS ON TRACK IN TERRITORY WEST OF THE ILLINOIS AND INDIANA STATE LINE, BUT NOT APPLYING TO PACIFIC COAST TERRITORY.

In territory East of the Illinois and Indiana State Line and East of the Mississippi River from Cairo to the Gulf, the Grain Corporation is prepared to sell and deliver to wholesalers and jobbers, straight wheat flour in 140 pound jute sacks basis, at $10.25 delivered in carload lots on track.

JOBBERS AND WHOLESALERS PURCHASING FLOUR FROM THE UNITED STATES GRAIN CORPORATION MUST GUARANTEE NOT TO SELL AT MORE THAN SEVENTY-FIVE CENTS ADDITIONAL AND WHOLESALER AND JOBBER IN TURN REQUIRING THAT THE RETAILER WILL NOT SELL AT MORE THAN ONE DOLLAR TWENTY-FIVE CENTS ADDITIONAL TO WHOLESALER'S PRICE IN ORIGINAL PACKAGES, AND IF IN BROKEN PACKAGES OF ANY SIZE AT NOT HIGHER THAN 7 CENTS PER POUND. FOR PARTICULARS AND DETAILS COVERING ZONE 2 IN WHICH THIS COUNTY IS LOCATED, ADDRESS

UNITED STATES GRAIN CORPORATION
HOWARD B. JACKSON,
SECOND VICE-PRESIDENT
226 So. La Salle St.,
Chicago, Illinois

We Want to Make You Owner of a Ch-a-i-n of Stores Like *THIS*



A Clean, Permanent, All Cash Business—$150 to $450 a Week Profit Per Store!

BREAD baked the new-day way—in Automatic Revolving Bake-in-Sight Ovens—sells fast as it's produced. And from each **YANKEE** Oven you can turn out 80 or 120 wonderful-looking, delicious-tasting loaves every 34 minutes. The equipment comes to you complete. Establish your first store, and the profits from that will quickly supply capital for more and more till you have a great money-making chain of stores in operation. Investigate the

YANKEE SYSTEM OF BAKING

Learn the exclusive advantages of the famous **perfected** YANKEE Oven. Learn how intelligently every detail in our plan has been worked out for you, how speedily we qualify you for big success regardless of what you know about baking. It's a remarkable opportunity; you can't conceive of anything richer in **legitimate** possibilities. But at least $2,000 cash is required to start you in this $25-to-$75-profit-per-day business.

Coupon Brings the Story

Desirable territory is fast being allotted; prompt action is essential. Send in the convenient coupon; it will bring you the full fact-story. There is no obligation. Mail it today.

YANKEE SYSTEM of BAKING
52 W. Van Buren St., Chicago
752-753 Monadnock Building

WANT FACTS? MAIL THIS!

Yankee System of Baking,
752 Monadnock Bldg., Chicago, Ill.

Send me without obligation the full "Yankee" story. Tell me how I can make $25 to $75 daily in the bakery business without technical knowledge.

Name .....

Address .....

.....

Develop Your Vacation Films with ARDEL Developer



Best for Papers, Plates and Films

To get 100% perfect pictures out of your vacation films or plates this year, do all your developing with ARDEL Developer.

ARDEL Developer will save you lots of money and bring you SUCCESS and pleasure, instead of the disappointment of former years.

This wonderful developer brings out the best in each exposure—landscapes, out-door views, interiors, portraits, etc. Because of this, it has won the position of preference among many professional photographers.

So, ask for ARDEL Developer—at your dealers—and insist on getting it. Its smooth, even operation and thoroughly reliable results give beauty and fineness even in the hands of the veriest amateur.

One exclusive feature of ARDEL Developer is its **SAFETY.** It is harmless—no poison is contained in or derived from the ingredients and there is no risk whatever of infections in cuts and scratches on the hands after its use.

Ask for ARDEL and enjoy the perfection and the safety of ARDEL—in conjunction with your more advanced fellow enthusiasts.

If Developing is Done for You

request that ARDEL Developer be used. Or better still, take your plates or films to a dealer who shows the sign "All Developing Done With Ardel Developer." Whether in the hands of an expert or a novice, ARDEL Developer gives better results.

FRANCO-AMERICAN CHEMICAL CORPORATION, 1430 Altgeld Street, CHICAGO, ILLINOIS

Get Ardel from Your Nearest Dealer

IN CHICAGO AT

VON LANGERKE & ANTOINE, 132 S. Wabash Av.
CENTRAL CAMERA CO., 124 S. Wabash Av.
THE FAIR, Adams and State Sts.
HILLMAN'S DEPT. STORE, State and Washington.
FULLER-MORRISSON CO., 540 W. Randolph St.
DAVID STERN CO., 1027 W. Madison St.
ISACOVITZ & MEYER, 5461 W. 12th St.
CHATEAU PHARMACY, 3800 Broadway
MIDWAY PHARMACY, 6101 Cottage Grove Av.
BENESOHN BROS., 402 E. 63rd St.
ENDES PHARMACY, 556 E. 57th St.
AMPHLET & KARUSEN, 6300 Stony Island Av.
R. J. PRENDERGAST, 6459 Cottage Grove.
FK. C. CASY, 1234 E. 63rd St.
LEONARD BROS., 1962 Irving Park Blvd.
SEYFORTH'S PHARMACY, 2200 Irving Park Blvd.
E. T. RYSELL, 1902 Addison St.
J. B. TRACY, 225 W. Garfield Blvd.
C. M. FORBES, 500 W. 59th St.
O. O. SPOONER, 6301 Wentworth.
JOHN WEERETER, 3401 Southport Av.
L. E. BENGERT, 1901 Belmont Av.
CENTRAL DRUG CO., 1900 Central Av.
RED STAR PHARMACY, 3009 E. 92nd St.
C. W. MOYER, 9157 Commercial Av.
WALGREEN & CO., 6236 S. Halsted St.

IN HIGHLAND PARK AT

SWEETLAND'S PHARMACY.

IN MILWAUKEE AT

MILWAUKEE PHOTO MATERIALS CO.
HENRY REIMERS & CO., 238 3rd St.
STANFIELD STUDIO, 212 3rd St.
HERZFELD - PHILLIPSON & CO., Grand Av. & 4th St.
CENTRAL DRUG CO., 102 3rd St.

IN DETROIT AT

J. L. HUDSON CO.
CROWLEY-MILNER CO.
CHARLES R. BAKER, 89-91 Park Place.
NELSON PRODUCTION CO., INC., 3 E. Elizabeth St.
L. BLACK & CO., 146 Woodward Av.
HOLGATE STUDIO, 1554 Russell Av.
PHOTO CRAFT, 212 Griswold St.
FARRAND, WILLIAMS & CLARK, Larned & Bates St.
MR. LOU GOLDBERG, 245 Griswold St.
W. B. RAYL CO., 3 S. Grand River St.
GRUNOW DRUG CO., 93 Gratiot Av.
DETROIT CAMERA SHOP, 67 Grand River West.
PEOPLES OUTFITTING CO., 44-48 Michigan Av.
STANDARD DRUG CO., 155 Woodward Av.



The Safety Way and No More to Pay



Remember, ARDEL Developer Is Made in America By Americans

To Dealers: If you have not received your stock of ARDEL Developer, write us at once for a full supply. Give your customers the same advantage in their printing and developing that others are getting.

BANDIT CRIPPLE AND AID SEIZE BUCKET OF GEMS

Gag and Tie Up Jeweler; Flee with $5,000 as Crowds Pass.

Shortly after 11 o'clock yesterday morning a big black automobile drew up in front of Louis Trocky's jewelry store at 806 West Madison street, two men, one a cripple with a shortened right leg, alighted, and threaded their way through scores of pedestrians. They found Trocky alone in the store.

The cripple, a slender, light complexioned man about 5 feet 6 inches tall, pulled out two revolvers and shoved the muzzle of one of them against Trocky.

"Don't sing out or I'll let 'em both go at once," he said.

The jeweler was compelled to enter a rear room, where they bound him with ropes and gagged him with a towel. The cripple's companion jerked up an iron bucket filled with water, dashed out the contents and stepped to the door.

"We'll get this full of junk, old man," he said.

The two locked the door behind them and Trocky heard them go to the safe, which had been left open.

He managed to free himself from the gag and began shouting for help just as passers-by saw the two men, the cripple carrying a bucket covered with a piece of newspaper, emerge from the store, climb into the machine and speed west on Madison street.

Trocky could not determine the exact amount of his loss, but estimated the bandits obtained about $5,000 in diamonds and valuable watches from the safe and about $100 in currency and checks. In their haste the thieves grabbed up a few cheap pieces of jewelry not worth more than 10 or 25 cents.

Peoria Slayer Is Dead; Second Victim of Tragedy

Peoria, Ill., Aug. 9.—John Pickerrell, who shot and killed pretty 24 year old Anna Pause, department store clerk, in the foyer of a Peoria dry goods store yesterday afternoon, died here this morning as the result of a bullet wound he inflicted in his right temple immediately after slaying the girl. Mrs. Mary Kleene, wounded in the hip by a stray bullet, is at a hospital suffering from a slight wound.

OFFICIAL WEATHER FORECAST

The official forecast for today and tomorrow and yesterday's table of records follow:

Missouri—Fair and warmer today; tomorrow partly cloudy, probably unsettled in north.

Wisconsin—Fair and warmer in southeast portion today, increasing cloudiness followed by showers this afternoon or tonight in west and north portions; tomorrow showers.

Minnesota—Showers today with cooler near Lake Superior; tomorrow generally fair and cooler in west, unsettled with probably showers in east.

Iowa—Increasing cloudiness today, followed by showers in afternoon or night in north; warmer in south today; tomorrow unsettled, probably showers in east and south.

Ohio and Indiana—Fair today; tomorrow, fair and warmer; gentle variable winds, becoming south.

Lower Michigan—Fair today and tomorrow; rising temperature; gentle variable winds, becoming moderate south.

Upper Michigan—Fair and warmer today; tomorrow local showers and thunderstorms; gentle variable winds, becoming south.

North Dakota—Showers and cooler today; tomorrow fair with moderate temperature.

South Dakota—Unsettled today, probably showers in east; cooler in extreme west; tomorrow generally fair and cooler.

Nebraska—Fair and warmer in southeast, unsettled, probably with local thunder showers in west and south today; tomorrow generally fair.

Kansas—Generally fair today and tomorrow; warmer today.

Montana—Unsettled and cooler, probably with local thunder showers today; tomorrow fair with rising temperature.

Place of observation.	Temp. 7:00 p.m.	Highest today.	Lowest last night.	Rainfall last 24 hrs.	State of weather.	Direction of wind.	Precipitation 24 hours.
Aug. 9, 1919.							
7:00 p.m. Central time.							
Eastern states—							
Albany	92	74	54	Clear	W.		
Atlanta	78	82	70	Clear	S.E.		.06
Boston	70	76	56	Clear	N.W.		
Buffalo	68	86	52	Clear	N.		
Charleston	82	86	74	Cloudy	S.		.14
New York	74	76	58	Fair	N.W.		
Parkersburg	76	80	60	Clear	N.W.		
Philadelphia	76	80	60	Clear	N.W.		
Pittsburgh	72	76	54	Clear	N.		
Raleigh	74	78	54	Cloudy	N.E.		
Washington	74	78	58	Clear	N.		
Gulf states—							
Abilene	84	92		Clear	E.		
Amarillo	82	88	60	Fair	S.E.		.90
El Paso	88	98	70	Rain	N.W.		Tr.
Fort Worth	78	90	74	Cloudy	N.W.		.16
Galveston	80	88	80	Cloudy	S.		.16
Jacksonville	80	88	72	Cloudy	S.		Tr.
Miami	84	88	80	Clear	S.E.		
Mobile	76	78	74	Rain	E.		.14
Montgomery	76	80	72	Cloudy	S.		.02
New Orleans	84	88	78	Cloudy	S.		.04
San Antonio	92	94	74	Cloudy	S.		
Shreveport	76	90	70	Rain	S.E.		.58
Tampa	78	88	74	Cloudy	N.E.		.70
Vicksburg	80	88	72	Fair	S.E.		.24
East central states—							
Alpena	64	66	46	Clear	S.E.		
Cairo	80	84	68	Clear	N.		
Chicago	66	68	64	Clear	N.E.		
Cincinnati	74	78	60	Clear	N.E.		
Cleveland	66	68	60	Clear	N.		
Detroit	70	74	58	Clear	N.W.		
Escanaba	64	66	44	Clear	S.		
Evansville	80	84	64	Clear	N.E.		
Fort Wayne	74	76	54	Clear	N.		
Grand Haven	66	68	48	Clear	N.W.		
Grand Rapids	72	74	50	Clear	E.		
Green Bay	74	76	50	Clear	S.W.		
Indianapolis	74	78	56	Clear	N.E.		
Mackinac Isl'd	60	68	48	Clear	W.		
Madison	72	74	54	Clear	N.		
Marquette	60	68	46	Clear	N.		
Memphis	84	90	72	Clear	N.		
Milwaukee	66	70	58	Clear	E.		
Nashville	82	86	70	Cloudy	N.E.		
Peoria	74	76	54	Clear	N.		
Ste. Marie	66	68	44	Clear	N.W.		
Springfield, Ill.	74	76	58	Cloudy	N.E.		
West central states—							
Bismarck	92	92	60	Cloudy	S.E.		Tr.
Charles City	76	78	54	Clear	S.E.		
Concordia	84	88	64	Clear	S.E.		
Davenport	74	76	60	Clear	N.E.		
Des Moines	74	78	62	Fair	S.E.		
Devils Lake	80	84	52	Cloudy	S.E.		
Dodge	86	88	60	Fair	S.W.		
Dubuque	76	78	56	Fair	S.W.		
Duluth	78	80	56	Clear	W.		
Huron	80	80	64	Clear	S.E.		Tr.
Kansas City	76	80	66	Clear	S.E.		
Keokuk	76	76	60	Fair	N.E.		
Little Rock	88	90	74	Clear	N.E.		
Moorhead	80	82	58	Clear	S.		
North Platte	80	84	64	Cloudy	S.E.		
Oklahoma	88	92	68	Fair	S.E.		
Omaha	82	84	66	Clear	E.		
Rapid City	88	90	62	Clear	E.		
Sioux City	80	80	62	Fair	E.		
St. Louis	78	80	60	Clear	N.E.		
Minneapolis	76	78	58	Clear	W.		
Springfield, Mo.	82	84	66	Clear	E.		
Wichita	86	90	68	Clear	S.E.		
Williston	84	86	64	Clear	S.E.		
Mountain states—							
Boise	88	88	64	Clear	N.W.		
Cheyenne	78	80	54	Fair	S.		.02
Denver	82	84	62	Fair	E.		
Havre	94	98	62	Cloudy	N.W.		.24
Helena	72	76	62	Cloudy	S.		.01
Lander	78	82	54	Cloudy	S.W.		Tr.
Miles City	80	88	60	Clear	S.		
Phoenix	104	104	78	Clear	N.W.		
Pueblo	82	84	58	Clear	E.		.32
Salt Lake City	82	90	60	Fair	S.E.		.12
Yellowstone Pk.	58	62	52	Cloudy	W.		.04
Pacific states—							
Fresno	94	94	60	Clear	W.		
Los Angeles	74	80	60	Clear	S.W.		
Portland, Ore.	80	80	54	Clear	N.W.		
San Diego	70	74	64	Clear	W.		
San Francisco	56	68	52	Clear	S.W.		
Spokane	84	84	60	Clear	N.W.		
Walla Walla	86	86	64	Clear	S.		
Canadian—							
Battleford	78	82	58	Fair	N.		Tr.
Calgary	58	66	54	Cloudy	N.		.58
Edmonton	66	66	52	Cloudy	N.E.		.30
Medicine Hat	70	70	66	Fair	S.W.		Tr.
Minnedosa	78	82	48	Fair	S.E.		
Montreal	60	66	48	Clear	W.		
Qu'Appelle	80	82	54	Cloudy	E.		
Toronto	64	70	50	Clear	S.		
White River	66	74	30	Fair	W.		
Winnipeg	78	80	46	Cloudy	E.		

Truck Users, Listen!



Do You Carry Your Load or Pull It?

Here's How Highway Trailers Cut Truck Costs 80 to 90%

Total Cost of Hauling 1 ton 1 mile by truck is . . . 18 cents
Total Cost of Hauling 1 ton 1 mile by Highway Trailer . 2 cents
Saving by Highway Trailer, per ton mile, is . . . 16 cents

$7.34 is the saving of one day's operation of one 1½ ton Highway Trailer over operating cost of an extra truck.

Larger Sizes Make Proportionate Savings

Cost $250 to $400 Less Than Average Trailers of Same Capacity. U. S. Army and Navy Adopted Standard Model

Sixty-six per cent of your truck's efficiency is in the draw-bar pull. When you operate a truck alone you waste it—*a power twice as valuable* as that you use.

Highway Trailers will convert this *waste power* to *profit*. They treble the capacity of your trucks. The same driver, truck and gasoline, *with a Highway Trailer*, will haul three times the tonnage per day.

Note how the greatest concerns in the country prove this. The U. S. Army and Navy employs more than $1,000,000 worth of Highway Trailers. The Consumers Refining Co. of Chicago operates a large fleet.

The Cadillac Motor Car Company and the Timken-Detroit Axle Company *pull* twice as much on their Highway Trailers as they *carry* on their trucks. The Towars Creamery Company of Detroit cut haulage costs from 15 to 6 cents per can of milk.

There is a size and type for every need. Special bodies for all sorts of hauling. The 4-wheel reversible runs from 1½ to 7 tons. Semi-trailers and pole trailers from 1½ to 10 tons.

See them on our floors or request a representative to call on you. We can give immediate deliveries.

THE HIGHWAY TRAILER COMPANY, Inc.
1255-57 South Wabash Ave.

HIGHWAY TRAILER
EDGERTON WISCONSIN

COP SLIPS INTO TRAVEL TIDE HE RULED 30 YEARS

Gibbons of Union Depot, Who Saw the World a-Wing, Retires.

John T. Gibbons at last has started on a journey. For thirty years he has watched the thousands of travelers come and go; has seen tears and smiles, heard sobs and smacks, witnessed farewells and greetings; but he himself had never wandered from his post—the Union station—until yesterday.

Everybody's Friend.

Gibbons, member of the police force for thirty-five years, was assigned to the station in 1889, and there he stayed, while all about him were men, women, boys, girls, soldiers, adventurers,, roamers over the world, from all parts of the world, restless, hurried, flowing into Chicago, or ebbing out.

Gibbons was there day in, day out. Roosevelt knew him, and Taft and Wilson and Bryan, and dozens of other great men. Gibbons was there to answer questions, some of them sensible, to look out for pickpockets, to see that women weren't annoyed, to help anybody in trouble. He was everybody's friend.

Retires from Force.

Yesterday he retired from the force. Yesterday he left the depot, one of the restless public—and he'll come back only as a traveler or to see old friends. They gave him a solid gold star, and shook his hand, and bade him good-by—then turned again to the turbulent tides of passengers.

HELD ON EMBEZZLEMENT CHARGE.

Gustav Lundquist, 54 years old, 1349 Wells street, was arraigned in the South Clark street court yesterday on a charge of embezzling $3,000 from the I. Gall commission company, 525 West Twelfth street. He was held to the grand jury.

MACHINERY AND TOOLS.

MACHINERY BARGAINS.

1—No. 6 Becker Vertical Milling Machine.
1—No. 1 Beckford Plane Milling Machine.
1—No. 12 Ford Smith Plane Milling Machine.
1—Walker Magnetic Chuck Grinder.
1—10,000 lb. Olsen Testing Machine.
1—12 in. by 8 ft. Cincinnati Engine Lathe.
3—18 in. by 8 ft. Sidney Engine Lathes.
1—20 in. by 8 ft. McDougall Engine Lathes.
3—3 in. by 36 in. F. & L. Turret Lathes.
6—6 in. Racine Hack Saws.
6—16 in. by 6 ft. Rockford Turning Lathes.
6—Colburn Heavy Duty Drills.
1—6,000 lbs. Chambersburg double frame steam hammer.
1—250 ft. Rury Belt Driven Air Compressor.
1—300 ft. P. I. W. Belt Driven Air Compressor.
1—6 in. by 6 in. Curtis Vertical Air Compressor.
1—350 ft. Chicago Pneumatic Steam Driven Air Compressor.
1—500 ft. Sullivan Steam Driven Air Compressor.
1—17 in. by 22 in. by 15 in. Worthington Duplex Steam Pumps. Cap. 4,000 Gal. per minute.
1—18 in. by 14 in. by 10 in. Worthington Duplex Steam Pump.
1—10 in. by 10 in. by 16 in. Knowles single Steam Pump, plunger type, 250 lbs. pressure.
1—8 in. by 12 in. by 16 in. Knowles Vacuum power pump.
1—24 in. Kingsford Horizontal Centrifugal Belt Driven Pump.
1—12 in. Morris Centrifugal Sand and Dredge Pump, connected to Steam Engine.
1—8 in. Morris Centrifugal Sand Pump, belt driven.
1—8 in. Fairbanks Centrifugal Sand and Dredge Pump, belt driven.
6—Vertical round open top tanks with cone portion, approximately 9 ft. 6 in. diam., 16 ft. high, including cone head, 3-16 in. material, angle iron, roundtop.
20—10,000 gal. Steel Storage Tanks.
6—6,000 gal. Steel Storage Tanks.
40—160 gal. new galvanized steel storage tanks, 14 gauge material.
10—3 ft. by 3 ft. by 7 ft. open top tanks, 3-16 in. Material.
1—3 ft. by 4 ft. by 14 ft. open top tank, 3-16 in. Material.
1—4 ft. by 4 ft. by 16 ft. open top tank, ¼ in. Material.
1—7 ft. by 4 ft. by 20 ft. open top tank, ¼ in. Material.
Complete stock of Belting, Shafting, Pulleys, Hangers and power transmitting appliances of all kinds. Write us your requirements.
SMOKESTACKS—Every description always on hand. Advise us your needs.
Machinery Bulletin No. 307, describing our complete stock of machinery, Tanks, etc., mailed on application.
HARRIS BROTHERS CO.,
35th and Iron-sts. McKinley 1900.

WOOD TANKS FOR SALE—
34 upright, closed, oak staves, 7½ ft. dia., 9 and 13 ft. high.
34 horizontal, closed, oak staves, 7½ ft. diam., 11 and 14 ft. high.
15 oval, closed, oak staves, 7 ft. diam., 6 ft. long.
1 open vat, 8,600 gals. cap., 14 ft. diam., 7½ ft. deep.
1 open vat, 1,800 gals. cap., 7½ ft. diam., 5½ ft. deep.
Total capacity about 500,000 gallons, all in good order. Clarksville Cider Co., 3601 Salena-st., St. Louis, Mo.

1—FAY AND EGAN JIG SAW.
1—Crescent Saw Table.
1—Buss 2 Spindle Shaper.
1—Smith & Phillips Pulley Router.
2—Wood Lathes.
1—20 in. American Double Planer.
1—Black Bros. Broom Sander.
Sash Clamp, New Hollow Chisel Mortiser, Pocket and Pulley Machines, Band Shaw Machine. Complete wood shop equipment.
WOODWORKERS' TOOL WORKS.
Haymarket 2527. 222 S. Jefferson-st.

SPECIAL BARGAINS—
15-36 in. American, Le Blonde, Monarch, Cincinnati, Putnam lathes, qu. ch. gears; 12-20 in. American steptoe crank shapers, No. 14 Niagara, No. 3 Ferracute forming presses, No. 57 Toledo straight press; Jones, Lamson, Libby, Greenlee turret lathes, B. & L. and Acme screw mach., 4 in. pipe threader, 24 in. and 32 in. planers, etc.
MOLITOR, 124 S. Clinton.

WANTED—A COMPLETE set of woodworking machinery in good condition. S. LANSKI, 2117 S. Jefferson.

FOR SALE—175 K. V. A., 240 VOLTS, 720 r. p. m., 60 cycle, 3 phase, type A. B. Allis Chalmers generator. Single and three phase motors in stock for immediate delivery.
ELECTRIC MACHINERY EQUIPMENT CO.
714 W. Van Buren-st., Chicago.

FOR SALE—ONE 10 TON KROESCHELL Carbonic Gas Refrigerating Machine, belted to steam engine; large quality of coils; used 2 months a year; condition good as new; a real bargain.
EDWARD M. HELLER & CO.
114 W. Kinzie.

1 50 H. P. MOGUL DISOLETE OIL ENgine, direct connected to 32 k. w. 115 volt Triumph generator.
Motors and generators, all sizes.
CHICAGO ELECTRIC CONSTRUCTION,
740 W. Van Buren. Haymarket 3732.

WANTED—NEW AND SECOND HAND bread making machinery of all kinds for small bakeries; 1½ barrel mixers, racks, counters, pans, boxes, etc.; give exact detail of what you have and best price. Address A C 68 Tribune.

FOR SALE CHEAP.

30 h. p. upright type kerosene or crude oil engine; first class shape; just overhauled.
R. T. FELTUS LUMBER CO.
1634 S. 52d-av., Cicero, Ill. Lawndale 411.

FOR SALE—ONE 50 H. P. HORIZONTAL steam Engine direct connected to one 115 volt, 348 Amp. D. C. Generator, also four H. P. Motors and two 6½ H. P. motors with starters, all in good conditions. Address A. H. Schroth, 813 Bush-st., Chicago, Ill.

AUTO TIRE, RIBBED OR NONSKID, RE-treader wanted; a used mold preferred; size, 30x3 to 37x5. I will pay spot cash. Name your lowest price. Address D F 48, Tribune.

16, 20 AND 24-IN. SHAPERS, 14, 20 AND 24 in. drill presses. Nos. 1, 2 and 3 punch presses. Large assortment of Foster screw machines, 12x5 and 14x6 toolroom lathes, etc. WRIGHT, 568 Washington-blvd.

FOR SALE—26 IN. BESLEY DISC GRINDER, 7x7 and 6x6 Curtis compressors, hydraulic gear pump, three 50 h. p. motors, 440 V.; Garvin and U. S. milling machine. L. Goldberg, Inc., 817-25 W. Lake-st.

TWO 4½ IN. S. & F. COLD SAWS, $175 EA.; No. 14 Higley cold saw, $325; No. 3 Garvin pl. miller, $100. No. 2½ Handey Lincoln miller, $400; 1¼ in. Merrian bolt cutter, $385.
BESLEY MACH'Y CO., 454 Wash.-blvd.

FOR SALE—15 TON INDUSTRIAL LOCOmotive crane, 1¼ yd. clam shell bucket, 1 Marion steam shovel, model 20 1¼ yd. dipper. CALUMET IRON & METAL CO., 327 S. La Salle-st.

FOR SALE — 22 IN. SPINNING LATHE, also wood chucks for chandelier and other spinning. CHICAGO METALLIC MFG. CO., 542 W. 35th-st.

BROWN HOIST-LOCOMOTIVE CRANE, 15 ton capacity, 1¼ yd. clam shell bucket, in good condition. BLACKSTONE, 2457 Loomis-st. Canal 7212.

ONE WEBSTER OPEN FEED WATER heater, 1,000 h. p.; one Wheeler open feed water heater, 500 h. p. Call Randolph 5998, 713 Marquette Bldg.

WANTED—2D HAND STEAMFITTER'S OR millwright's tool chest, small 24-in. State price, condition, etc. Address X 146, Tribune.

FOR SALE—CHEAP, ONE TABLET MACH., and 2 16 inch folding machines.
EDWARD M. HELLER & CO.
144 W. Kinzie-st.

FOR SALE—SEVERAL LATHES, MILLING machines, planers, radial drills, boring mills, multiple drills and turret lathes at low prices. 321 N. Crawford.

FIRST CHECK $35.00 GETS HOFFMAN press machine, vacuum attachment, used 9 months. Birchwood Cleaner, 1544 Jarvis. Rogers Pk. 13.

FOR SALE—4 A. C. MOTORS, ¼ H. P. TO 5 H. P.; Perfect running order. Phone Canal 258.

FOR SALE—ONE NO. 101 MIDDLEBY MARshall bake oven. Continuous fire. Practically new. JOHNSON Marshall Ill.

FOR SALE — 54 INCH PAPER CUTTER. Wanted, 60 inch, at once. Address A A 515, Tribune.

FOR SALE—ONE 18 H. P. BACKUS GAS engine. Excellent condition.
CO., 1422 W. Randolph. Haymarket 1378.

TWO HOSIERY KNITTING MACHINES FOR Sale—Reas, offer accepted. Address X 89, Tribune.

LARGE STOCK OF BOILERS, VERT. AND horiz.; high pressure heating. Natl. Mach. Warehouse, 700 - 23d-st.

WANTED—10, 15, 25 H. P. A. C. MOTORS 220 volt; also 3 h. p. D. C.; make and price. Address A C 57, Tribune.

FOR SALE—2 9X9X10 INGERSOLL STEAM driven compressors. FEDERAL FOUNDRY SUPPLY CO., Milwaukee, Wis.

WANTED—ONE 5 TON ELECTRIC TRAVeling crane, 40 or 50 ft. span, 3 phase, 25 cycle, 220 volts. Address D H 6, Tribune.

FOR SALE—20 TON KROSCHELL ICE MAchine, complete, run 2 months.
STILLSON'S, 12 S. Dearborn.

SCALES REPAIRED, BOUGHT AND SOLD. COLUMBIA SCALE CO.,
2439 N. Crawford. Albany 4.

FOR SALE—12 SELF OPENING DIE heads. Modern and Murphy. Good as new. Cheap. 321 N. Crawford.

1ST CLASS "L" RULING MACHINE FOR sale. WEIL BROS. & CO., 416 S. Dearborn.

WANTED—7½ A. C. 220 VOLTS, 3 PH. MOtor. IRALSON, 4242 Cottage Grove. Oakland 1254.

WANTED — SECOND HAND WOODWORKing machinery. We will purchase small plant. Address Y 111, Tribune.

TWO MECHANICS WANT TO RENT USE of small shop equipment with power, evenings and Sundays. Address Y 216, Tribune.

FOR SALE—1 H. P. 60 CYCLE CENTURY a. c. motor. 6243 Wood-st. Pros. 3260.

FOR SALE — LARGE CHEST OF CARPENter's tools. Call Sunday or evenings after 7. 1409 E. 53d, 2d apt.

WANTED—ONE NICKEL PLATING TANK, size 3x3x9 ft. Address A B 215, Tribune.

FEED WATER HEATER, BRASS PLUGS, 30 inch by 10 ft. Phone Wentworth 2238.

ICE MACHINES, ALL SIZES AND MAKES, bought, sold, erected. H. A. Born Co., Chgo.

3 ROOT FOUNDRY BLOWERS, 16 AND 20 in. openings. 321 N. Crawford.

Y. & T. SIX TON TRIPLEX TACKLE $150. Frank H. Parker Co., 38 S. Dearborn-st.

MACHINERY AND TOOLS.

REAL BARGAINS FOR QUICK BUYERS.

One No. 4 Nye vacuum pump.
One 8x5x10 Cameron brass fitted pump.
One 6x4x8 Knowles boiler feed pump.
3 tons of 16 in. rails.
5 tons of 5x6 band irons.
One 4x6 vertical engine.
One 35 vertical engine.
One 42 in. x8 ft. x36 in. steam jacketed mixing tank.
One 30 h. p. Olds gasoline engine.
Two 6. d. belt driven friction hoists.
One 10x16x10x10 two stage Ingersol Sergeant Air Compressor.
10 3 inch Norris horizontal centrifugal pumps.
One 24 in. Walcott geared shaper.
One 32x21 Pond engine lathe.
One 16 in. hand and power post drill.
One 100 gal. tar kettle on wheels.
One 96 in. Sturtevant hot blast fan.
Fifty section 11 in. hot blast coils.
One 10 h. p. 125 volt compound wound d. c. motor.
Large assortment of beams, channels, and rails cut to length.
Belting, pulleys, shafting, and hangers.
Steam, hot water heating boilers, radiators, and valves.
Pipe, steel, and prepared roofing.
Phone, wire, or write
AMERICAN
HOUSE WRECKING CO.
GENERAL OFFICE,
7345 Monadnock Block. Harrison 7001.
MACHINERY WAREHOUSE,
State and 15th-sts. Tel. Collegium 8240.

For Sale—New and Used Machy.

B. & S. No. 1 Y plane miller with vertical att., new, $915.
No. 1 B. & S. universal grinder, new $1,150.
No. 1 Grand Rapids grinder, new, $350.
42x42x13 Ohio planer, $2,850.
8 ft. Chicago steel brake, $125.
24x16 Porter lathe taper att., $750.
32 in. Cinn. Bickford drill, sliding head and tapping att., $295.
24 in. Rockford drill, B. G. & P. F., $155.
7x14 Landis universal grinder, $850.
No. 3 Sipp Line Mills, $450.
No. 19 Holden O. B. I. press, $275.
18 in. Fisher toolroom shaper, $650.
Racine high speed saw table, $125.
No. 52, No. 53, and No. 55 Nat'l Acme automatics.
Hangers and motors.
No. 0, No. 1 and No. 5 O. G. B. & S. automatics.
MACHINERY SALVAGE CO.,
1859 Fulton-st. Seeley 4074.

EXCEPTIONAL BARGAINS.
36x36x12 ft. planer, 2 hds.
30x30x6 ft. planer.
24x24x6 ft. planer.
48 in. Univ.-Rad. drill.
No. 24 Ohio univ. mill, mach.
Also shears, drill presses, punch presses, boilers, tanks, and electric motors.
PROGRESS MACHINE WORKS.
314 N. La Salle-st.

WANTED—FIRST-CLASS second hand boiler, large enough for 10,000 ft. of radiation; also good second hand radiators. S. LANSKI, 2117 S. Jefferson.

QUENCHING OIL AND CUTTING COMPOUND.

100 brls. high grade Cutting and Drawing Compound; also 50 brls. best Quenching oil; purchased from munition plant; will sacrifice to move quickly.
HARRIS BROTHERS CO.,
35th and Iron-sts. Phone McKinley 1900.

AARON ELECTRIC CO.,

15 S. CLINTON.
Electric Motors, Generators.
We buy, sell and exchange all sizes of D. C. and A. C. motors and generators.
62 K. W. 125 volt D. C. Westinghouse generator, direct connected to Erie Ball engine.
ONE LAIDLAW DUNN GORDON STEAM driven air compressor, 14x12x18.
One 300 H. P. Cooper tupe inclosed upright Kroeschell heater.
One 25 H. P. Fairbanks-Morse gas engine.
Duplex and single steam pumps, all sizes.
KLEIN FILTER & MFG. CO.,
1227-9 School-st.

NRED ROOM—WILL SELL CHEAP:
1 1¼ inch Garvin hand screw machine.
1 20x48 inch planer.
1 cylinder grinder, suitable for garage.
All in fine shape.
REYNOLDS ELECTRIC COMPANY.
1 Congress and Talman-sts.

FOR SALE—1 BLACK BROS. POWER VEneer press. 1 Berlin Royal 60 and 42 in. 3 drum sanders, New Britain chain mortiser; p. d. Yates No. 185 fast feed double planer, 30x8. Write for complete list.
AMERICAN MACHINERY EXCHANGE,
551 W. Lake-st. Main 2672.

WE OFFER 35 BARGAINS IN PUMPS, ENgines, Compressors, etc., in 26 hand, as is condition. Rebuilt and guaranteed. What are your needs or what have you for sale in used Power Equipment? FURNESS BROS. CO., 1615 W. Walnut. West 4326.

SACRIFICE COMPLETE WOODWORKING shop; band saw, circular saw, jointer, 2 sp. shaper, 26 in. sander, 26 in. planer, vertical hollow mortiser, dovetailer, swing saw, benches, 4 motors, etc.
MOLITOR, 124 S. Clinton.

FOR SALE—SMITH & PHILLIPS PULLEY and pocket machine, sash clamps, one and three drum sanders, screw drivers, shapers, jointers, mortisers, saw tables, band saws. Illinois Engineering & Machy. Co., 222 N. Clinton-st.

ELECTRIC MOTORS.

WE BUY, SELL, REPAIR, LARGE STOCKS. ARTHUR JONES ELEC. CO., 2837 S. STATE-ST. PHONE COLISEUM 8700.

FOR SALE—CHEAP; ONE ½ H. P. ONE 1 h. p. and one 10 h. p., 220 volt, alternating current, 3 phase, 60 cycle motors.
EDWARD M. HELLER & CO.
144 W. Kinzie-st.

Brown Hoist Loco. Crane.

15 ton capacity; 1¼ wd. clam shell bucket, in good condition. BLACKSTONE, 3457 S. Commis-st. Canal 7212.

FOR SALE — 50 H. P. WESTINGHOUSE AUtomatic gas engine, direct connected to 37½ K. W. D. C. Westinghouse generator, 125 volts, 300 R. P. M. The U. P. Electrical Tool Co., Chicago.

FOR SALE—CHEAP—300 LBS. MUSIC WIRE, 1,500 ft. 1¼ O. D. x 5-32 wall seamless Shelby steel tube, 2,000 lbs. Karlsruhe platers' cleanser. EDWARD M. HELLER & CO., 144 W. Kinzie.

SELL, PRENTICE BROS. LATHE, LIKE new, $285; drill presses, air comprs., forge, $15; motors, D. C. grinders, fans, hacksaws, gasoline engine, $40; speed lathes, etc. DICKOW, 1857 W. Lake-st.

½ IN. FOSTER SCREW MACHINE, LIKE new, with collets; 36 in. x 16 gauge power sq. shear; bench power punch press. Ehlers-prise, 30-S. Clinton-st.

$75 TAKES 25 H. P. STEAM ENGINE IN good running order. Cost $200. Would cost double now. Act quick. CARRICK, 516 Noble-st.

FOR SALE OR RENT—FACTORY EQUIPped with modern machinery, suitable for cabinet, interior finish and general work. Address X 58, Tribune.

FOR SALE—1¼, 2½, 5, AND 12 H. P. GASoline engines; also a lot of seamless steel tubing, all sizes to 2½ in. outside diameter. Address Y 430, Tribune.

FOR SALE—CHEAP WOODEN CASKS AND tanks from 50 gallons up to 10,000 gallons.
EDWARD M. HELLER & CO.
144 W. Kinzie-st.

LIGHT & HEAVY MANUFACTURING.

GRAY IRON CASTINGS—
Prompt deliveries of soft, clean, smooth castings of good quality. Automobile and tractor work given careful attention. Telephone Hyde Park 858.
MASON, DAVIS & COMPANY,
7740 S. Chicago-av.

WANTED—BY A MODERN MACHINE SHOP employing 15 men, something to manufacture or help some other firm get out their production; location about 85 miles east of Chicago. Address D F 17, Tribune.

MILLING MACHINE, SHAPER, BENCH punch press, drill press, and experimental work in up to date plant. 552 W. Lake-st., Main 4388.

LATHE, MILLING MACHINE, DRILL press, key seater work wanted. All modern equipment; reasonable rates. PAUL HEINIG & CO., 1048 W. Ohio-st. West 3830.

FULLY EQUIPPED MACHINE SHOP—WISH to communicate with party for work in brass or iron. Address A B 234, Tribune.

TOOL DIE STAMPING MACH. WORK AND LIGHT MFG. SPEC. MACHY. GETS ELEC. TRIC CO., 555 W. MONROE. MAIN 2577.

AUTOMATIC AND HAND SCREW MACHINE work up to 3¼ inches; also lathe work wanted. 2915 S. Wabash. Calumet 6269.

WANTED—DRILL PRESS, BILLING MAchine shaper and assembling work. Main 4388. 552 W. Lake-st.

TOOLS, DIES, MODEL, EXPERIMENTAL work. Main 4707. Atlas, 160 N. Wells-st.

PRINTING MACHINERY & SUPPLIES

CYLINDERS, JOBBERS, PAPER CUTTERS folders, outfits, special machy., new and used; three 28x41 Thomson cutters and creasers; 27x36 and two 33x46 4 roller Miehle presses; 25x38 Dexter job folder; 23x31 Campbell 2 rev. press with trip. Tell us your wants and your surplus machy. for sale. Wanner Machy Co., 714, 16 S. Dearborn.

FOR SALE — HOE CYLINDER PRINTING press, 2 revolution, front fly delivery, bed 32x44; good condition. Address A B 212, Tribune.

FOR SALE—SEYBOLD 33 IN. POWER CUTter, side hand clamp; power stitcher; power punch; barrelhead. Main 5535.

FOR SALE—ONE 30 INCH LEVER CHALlenge Advance paper cutter; 3 knives; good as new. SULLIVAN & CO., 1136 Van Buren.

FOR SALE—54 INCH PAPER CUTTER. Wanted, 60 inch at once. Address A A 516, Tribune.

HALL FOLDER, 42 INCH, 5 FOLDS, USED three months. Sell for half cost. Main 1424. GROFF.

FOR SALE—A GORDON PRESS, 10X15, with electric motor, $50 only, by SOBOTKA, 1439 S. Keeler-av.

BUSINESS SERVICE.

ADVERTISING PAYS IN THE CHICAGO TRIBUNE.

Secure out of town business by advertising in this and eighteen other Great Newspapers, with a combined circulation of more than 3,000,000. For $12 we will insert a twenty-five word advertisement in the following Sunday issues. Tremendous producers for agents, business opportunities, investment offerings, farms for sale, etc.

Chicago Tribune. Peoria Journal.
St. Louis Post Dispatch. Minneapolis Tribune.
Louisville Courier Journal. Memphis Coml. Appeal.
Indianapolis Star. Milwaukee Journal.
Des Moines Register. Grand Rapids Herald.
Denver Post. Buffalo Courier.
Omaha Bee. Wheeling News.
Cincinnati Enquirer. Birmingham News.
Philadelphia Inquirer. Fort Worth Star-Telegram.
Pittsburgh Dispatch.

Our Advertisers' Pocket Guide free on request.
GUENTHER-BRADFORD & CO., Est. 1885
Newspaper and Magazine Advertising.
Phone Cent. 3811. 64 W. Randolph-st. Chicago.

BUSINESS SERVICE ORGANIZATION with strong commercial rating, the executive head of which has had over 30 years' successful experience in financial, banking, manufacturing, construction, analyzing, and organizing organization, conversant with all local conditions and conditions, will act in advisory capacity; pass judgment on new projects or established ones. Address A 270, Tribune.

ESTABLISHED SUCCESSFUL AND AGgressive sales agency desires to add one or two good articles for representation in Eastern Territory. Highest credentials. Sales Specialties Co., 149 S. Broad-st., Philadelphia, Pa.

ENGINEER ENGAGED ON PART TIME industrial work invites correspondence with a view to making connections with additional firms who are in need of part time engineering service. Address X 256, Tribune.

MERCHANDISE BROKER AND SALES agent with live sales organization will consider additional lines on commission basis only. Address C. F. MEIER CO., Merchants Laclede Bldg., St. Louis, Mo.

ADVER

BUILDING TIEUP FAILS TO COOL REAL ESTATE ACTIVITIES

$4,500,000 FOR WAREHOUSE IS FEATURE OF WEEK

Cold Storage Company Plans Big Building on West Side.

The week's real estate market in its really important activities was of a truly sensational character and gave little evidence of the troubled industrial situation and the agitation about excessive flat and residence rentals. In fact it was about the best week's market of the year, and decidedly better than the previous week, which was commented on in this column as being surprisingly good in view of the unfavorable general conditions.

Cold storage warehouse property occupied the center of the stage, and, while the $700,000 purchase of the Sibley warehouses at Clark street and the river by the Central Cold Storage company was commented on as being one of the largest deals of the year, it shrank in importance as compared to the $4,500,000 project planned on the west side to cover the entire block bounded by Fulton, Morgan, and Carpenter streets and Carroll avenue.

Influence on Values.

Apart from the magnitude of the transaction and the effect it will have on land values in that vicinity, it is of far reaching importance in its relation to the economical handling of food supplies for Chicago and environs.

The proposed building, which is expected to cost over $4,000,000, will be erected by the Fulton Market Cold Storage company, headed by Joseph Byfield, president of the Hotel Sherman company. It will be ten stories high, of reinforced concrete construction, with a capacity of about 6,400,000 cubic feet.

It will cover the 75,000 square feet comprised in the block, which has been leased from William Hale Thompson and co-heirs for a term of ninety-nine years. It is understood the rental is to be 5 per cent on a valuation of $500,000, or $25,000 a year.

Plan to Build at Once.

Plans for the proposed building are being prepared by Architects Gardner & Lindberg, and it is expected to have the first unit, comprising half of the block, completed in time for occupancy in April, 1920.

The property has a frontage of 250 feet on both Fulton street and Carroll avenue and 300 feet on Morgan and Carpenter streets. The proximity to the Fulton and Randolph street markets and the certain growth of these food centers makes the location a particularly good one. The property is served by private switch from the Milwaukee and St. Paul roaad.

Owen D. Gilman, president of O. D. Gilman & Co., will be vice president, Isadore Cohen of Cohen & Co., South Water street commission merchants, treasurer, and Eugene Byfield secretary. John F. Miller represented the lessors in a brokerage way and Hodge & Chandler the lessees. Schuyler & Weinfield and Harry Newby attended to the legal details.

Sibley Warehouses.

The Sibley warehouse properties occupy 180x240 feet on the east side of Clark street on the north bank of the river, Carroll avenue being on the north. There are three warehouses in the group, known as A, B, and C, the first named being seven and eight stories, B ten stories, and C twelve stories. They are now used for general warehouse purposes and are under a lease to the Sibley Storage and Warehouse company, a local corporation, at an annual rental of $36,000 until Dec. 31, 1922, the lessor having the privilege of canceling the lease at any time, in case of sale, on giving one year's notice. It is said the purchasing company expects to expend about $300,000 in converting the buildings to cold storage purposes. In connection with the purchase the Central Cold Storage company has given a trust deed to the Chicago Title and Trust company securing a loan of $350,000, ten years at 6 per cent.

Cost $865,000 30 Years Ago.

The company's present plant at Dearborn and Kinzie streets comprises 160x150 feet, which was leased for ninety-nine years in two parcels of 80x180 feet from Julius Frankel and the estate of Martha S. Hill, respectively. The building is a ten story structure.

Just what value was placed on the land and building in the present transaction does not appear, but it is said the land was valued at about $12.50 a square foot. The buildings, which are of unusually substantial construction, are said to have cost $865,000 to erect thirty years ago.

The transaction is of much interest as emphasizing the recent tendency on the part of cold storage and wholesale grocery interests to locate in that part of the city.

E. Orris Hart of E. Orris Hart & Co. was the broker.

CHICAGO'S LARGEST COLD STORAGE PLANT

An Entire Block on the West Side, Leased from Mayor Thompson, Will Be the Site of a $4,000,000 Warehouse. It Will Have a Capacity of Approximately 6,400,000 Cubic Feet.



I. Edelman & Co. to Build $250,000 Factory

I. Edelman & Co., manufacturers of automobile accessories, have purchased from the Chicago Title and Trust company a total of about 160,000 square feet at the southwest corner of Crawford and Shubert avenues for a reported consideration of $80,000, which is at the rate of 50 cents a square foot. The deal was negotiated by Edwin J. Bowes Jr. & Co. The property has a frontage of 217 feet on Crawford avenue and an average depth of 700 feet on Shubert avenue, with track connection with the St. Paul track available. Plans have been prepared by Architect A. S. Alschuler for improvements costing in the neighborhood of $250,000, but it is said work will not begin until more favorable building conditions prevail. In connection with the proposed improvements, Mr. Bowes has negotiated a bond issue loan of $225,000, ten years, at 6 per cent.

ACTIVITY IN RESIDENCES A MARKET FEATURE

Francis C. Farwell Pays $62,500 for Vaux Property.

One of the most conspicuous features of the week's market was the activity in high grade residence property, the exclusive district just south of Lincoln park on Astor and North State streets being particularly in evidence with three notable transactions.

In one of the transactions Frederick T. Vaux, president of the Adams & Westlake company, sold his residence at 1520 Astor street, between Schiller street and North avenue, to Francis C. Farwell, treasurer of the John V. Farwell company, for a reported consideration of $62,500. The house is a modern three story stone front structure containing twelve rooms, 300 feet south inf Lincoln park, on a lot 30x110 feet.

Another transaction was the purchase by Alden B. Swift of Swift & Co., packers, from William R. Dickinson of the law firm of Wilson, McIlvaine, Hale & Templeton of the property at 1544 North State street, between North avenue and Burton place, for a reported consideration of $50,000. It is an attractive brick and stone structure containing fourteen rooms, on a lot 35x132 feet, being 100 feet south of Lincoln park and overlooks the grounds of the Catholic archbishop. Paul Steinbrecher & Co. negotiated both sales.

Buys Two Apartment Buildings.

The Fortune residence at the southeast corner of Astor street and Burton place, which was built by the late Peter Fortune a short time before his death, is understood to have been sold by his daughter, Joanna Fortune.

A deed was filed for record yesterday in which title was taken by the Northern Trust company, trustee, but the trust company is understood to have taken title for the actual purchaser. According to the stamps on the deed the property sold for a cash consideration of $72,500.

The house is an attractive three story stone structure, lot 26x120 feet, and contains about fourteen rooms. The property is said to have been recently held at $80,000.

Evanston Deal.

An important sale of Evanston residence property also figured in the week's news. It covers the property on Forest avenue at the northwest corner of Greenwood boulevard, lot 75 x210 feet, improved with an attractive sixteen room frame dwelling, and was sold by Lloyd B. Taylor, head of the C. M. Taylor Trunk works, to Madeline K. Tripp, for a stated cash consideration of $35,000.

The attractive residence property at the northwest corner of Greenwood avenue and Fifty-fourth place, lot 162x 156 feet, improved with a fifteen room dwelling and two story garage, has been sold by Dr. W. F. and Josephine P. Ernest to Frank A. and Eleanor Mayer for a reported consideration of $35,000. It is one of the residential landmarks of Hyde Park and the new owners are said to plan extensive improvements. W. J. Boyd of W. K. Young & Bro. was the broker.

$150,000 Dancing School on Grace Street Planned

The erection of a dancing academy on Grace street to cost about $150,000 is involved in a purchase by George J. Breinig of Rockford from Albert Fuchs of the vacant 140x200 feet about 250 feet west of Broadway. The property, which is on the north side of the street, adjoins on the west the Chateau theater, and is said to have been purchased for $42,000. Plans for the building, which are being prepared by Architect Henry J. Schaicks, provide for a building to cover the entire lot, to be two stories high in front and one in the rear, and will be devoted exclusively to dancing, no stores to be in the building. W. J. Boyd of W. K. Young & Bro. represented both parties to the transaction.

85 Deeds to School Lands Are Filed for Record

There have been filed for record eighty-five deeds covering property acquired by the city of Chicago for school purposes, with a total consideration of $420,653. The properties were acquired as sites for new school buildings and for additions to existing schools.

Real Estate Transfers

Real estate transfers yesterday totaled 249, including 22 Torrens, and involved a total consideration of $352,169. There were 188 in the city and 61 outside, as follows:

Lake View	11	Evanston	2
Jefferson	28	Thornton	3
North Town	2	Niles	3
Hyde Park	26	Stickney	1
Lake	35	Maine	4
Calumet	10	Bloom	2
West Town	71	New Trier	3
Proviso	4	Norwood Park	1
Cicero	24	Rich	1
Lyons	3	Riverside	2
Rogers Park	2	Worth	3
South Town	8		

Building Permits

Three building permits were issued yesterday. Those in excess of $5,000 are:

W. 22d st., 650-671, 3 story concrete and brick storage, H. F. Ducont, owner; Foltz & Brandt, arch.; Avery Brundage, mason and carpenter $150.000

TRADING LIGHT ALONG BUSINESS PROPERTY LINES

There was not much doing in business property, the showing not being up to that of the previous week.

The business property at the northwest corner of South Sh ted and West Taylor streets has been sold by the Hauge estate of Louisville, Ky., through W. D. Kerfoot & Co., to Walter S. Hoppie. The property, which is located in the Italian banking district, fronts 100 feet on Halsted street by 120 feet on Taylor street, and is improved with a three story brick business building having a reported gross annual reutal of $7,000. A nominal consideration is given, but the property is said to have been held at about $60,000. Ernest H. Lyons represented Mr. Hoppie in the transaction.

Sixteenth Street Flat Building Changes Hands

The property at the northeast corner of Sixteenth street and Millard avenue, lot 40x125 feet, improved with a building containing five stores and four flats, has been conveyed by Louis Loewenstein to Don S. Robinson, consideration nominal, but said to be about $32,000, the purchaser giving back a purchase money mortgage for $18,000 and subsequently reselling to Pincus Shapiro for an indicated consideration of $37,500, subject to $18,000. The seller took in part payment the six flat at 1543-45 Elburn avenue, subject to $5,000. K. R. Beak & Co. represented both parties.

Charles H. Thorne Buys $125,00 Lake Forest Home

A notable transaction in Lake Forest country home property has just been closed in which Arthur L. Farwell of J. V. Farwell & Co. has sold to Charles H. Thorne, president of Montgomery Ward & Co., his handsome country estate at Lake Forest for a reported consideration of $125,000. The property is on Westminster avenue, near the homes of Keene Addington, A. A. Carpenter, and Louis Laflin. The grounds comprise about ten acres, while the house is an attractive stucco structure containing about fifteen rooms.

Cadillac Motors Buys South Side Corner

There was filed for record the transfer by Charles H. Foster and wife to the Cadillac Motor Car company of the vacant property at the southwest corner of Indiana avenue and Twenty-third street, 99x160 feet, for an indicated cash consideration of $100,000. Mr. Foster was the former distributor of the Cadillac company in the Chicago territory, which the company has just taken over. It is announced the company has no plans at present looking to the improvement of the property.

Jennette Mfg. Co. Buys Adler Factory Property

The Jennette Manufacturing company has purchased from S. Adler the factory property at the northeast corner of Montana street and Sheffield avenue, lot 125x113 feet, improved with a modern two story mill building, for a stated consideration of $35,000.

MEDIUM AND CHEAPER PRICED FLATS ARE ACTIVE

Louis Geyler Purchases Hyde Park Boulevard Apartment.

There was much activity in apartment property, medium and the cheaper priced properties being especially in evidence. Higher priced properties also figured in the week's business, although not to the same extent as during the previous week.

One of the most interesting was the purchase by Louis Geyler, president of Louis Geyler & Co., automobile distributors, of the two extra high grade three apartment buildings at 1232-36 Hyde Park boulevard and 1231-35 Madison park. The property was purchased from Gustav G. Anders, the builder, for an indicated consideration of $102,000, subject to an incumbrance of $63,500. The building, which is a comparatively new one, has a gross rental of about $14,100. Each of the apartments contains eight rooms and three baths, sun parlor, and sleeping porches, with elevators.

The building fronts seventy-five feet on the boulevard and the same on Madison park, with a depth of 136 feet between the two. In part payment the purchaser conveyed 100 feet of vacant property on South Shore drive 100 feet north of Sixty-eighth street, east front, facing the South Shore Country club grounds, with a depth of 180 feet, for a cash consideration of $25,000, being at the rate of $250 a front foot. Hedberg & Bistor represented both parties to the transaction.

South Side Transaction.

In another interesting south side transaction H. Teller Archibald has sold to Milford H. Lyon the high grade nine apartment building at 4709-15 Ellis avenue, lot 90x201 feet, west front, for an indicated consideration of $73,000, subject to an incumbrance of $43,000. The apartments contain eight and ten rooms, with a gross annual rental of $13,000. In part payment the purchaser conveyed the nine apartment building at 4825-29 Prairie avenue, clear, annual rent $4,800, lot 70x130 feet. Holton, Seelye & Co. were the brokers.

Samuel Weinberg has purchased from Harry A. Cohen of the Hartman Furniture company the thirty apartment building of four and five rooms at 743-755 Brompton avenue, 125 feet east of Halsted street, lot 145x149 feet, north front, for an indicated consideration of $114,600, subject to an incumbrance of $69,500. The building is said to have a gross annual rental of about $17,000. John B. De Voney & Co. represented both parties to the transaction.

Record was made of the transfer by Mrs. A. Hilland and husband Wilfred to Julian F. Fraser of the property in Farwell avenue, 195 feet east of Clark street, lot 37x171 feet, south front, with flat improvements, for an indicated consideration of $50,000, subject to $43,500.

Airdrie Place Deal.

Record was made of the transfer by R. A. Todd to Russell Paull of the property in Airdrie place, 100 feet west of Broadway, lot 54x125 feet, north front, with a nine flat building, for an indicated cash consideration of $35,000, according to the stamps on the deed, no incumbrance showing. Victor J. Curts & Co. were the brokers.

Margarethe Schroty has sold to Benjamin Segal and Benjamin Krenstein the high grade six apartment building at 844-46 Lafayette street, lot 50x110 feet, for a reported consideration of $32,000, subject to an incumbrance of $15,000. The building overlooks the lake and has a gross annual rental of $4,560. J. E. Reninger of Whiteside & Wentworth and Joseph Schwartz were the brokers.

The twelve flat buildings of four and five rooms, lot 50x135 feet, at 5939-41 Calumet avenue has been sold by C. H. Davis of Belvidere, Ill., to Oscar Brachman of Milwaukee for a reported consideration of $25,000, subject to an incumbrance of $10,000, the purchaser giving in part payment an improved farm of 760 acres in Adams county, Wisconsin. H. G. Howard & Co. were the brokers.

The high grade three apartment building at 650 Grace street, being 200 feet west of Sheridan road, with 40 feet of ground and with a gross annual rental of about $3,000, has been sold by Fred Brown to Mrs. M. Groth for a reported consideration of $18,500. A. E. Oblander of Nichols Bros. represented both parties.

$3,000,000 Apartment Is Planned for North Side

It is said that negotiations are in progress looking to the erection of a $3,000,000 apartment building in the block bounded by Banks, Stone, Goethe streets and Ritchie court, just south of the Palmer mansion. It is said that Walter Ross & Co., who have the project in hand, have secured options on the property, which call for a selling price of over $800,000. Marshall & Fox are said to be preparing plans, while Mr. Marshall is said to have obtained subscriptions amounting to 70 per cent of the amount required to swing the deal.

Charles M. Hayes Buys Old Cudahy Residence

An interesting transaction of the week was the purchase by Charles M. Hayes, president of the Chicago Automobile club, of the Cudahy residence at the northwest corner of Michigan avenue and Thirty-third street for $75,000 and his lease of the house to the club, which is now in the old Higinbotham home at Twenty-ninth streeet and Michigan avenue. It has, however, been leased to the Vesta Accumulator company. The transaction was negotiated by Holton, Seelye & Co., and Sprague Moore.

CHICAGO CLUB RENTS STORE TO CHOCOLATE SHOP

Copper Kettle Leases Space in Van Buren Street.

There was nothing of special magnitude in the way of leases of building space reported, although there were several of fairly good sized proportions.

In one of the most interesting the Chicago club, represented by Ross & Co., leased to the Copper Kettal Chocolate shop the double store at 71-73 East Van Buren street, in the building owned by the club, west and adjoining its holding at Michigan boulevard and Van Buren street, for a term of years at a term rental of $50,000. This store was for a number of years occupied by the Moulton & Ricketts art gallery. On the completion of improvements it will be occupied for the sale of light luncheons and fountain drinks, similar to their establishments at 139 South Wells street. The lease was negotiated by Warren A. Cahn.

Another noteworthy transaction covered the four story and basement building, 40x80 feet, at 29-31 North Market street, which has been leased by J. G. Kirk & Co. for John W. Flower & Bro. of Detroit to A. Magnus Sons & Co. for ten years from Oct. 1, 1919, at a term rental of $50,000.

Unusual Lease.

The lease is unusual in that the lessees are to pay for all repairs and alterations on the building, which are expected to amount to $15,000. The lessee is to receive three years' rental free and is allowed 6 per cent interest on the money put into the building. Magnus Sons company have been in their present location at 317 West Randolph street for the last thirty-five years and are forced to move because Channon & Co. have bought the property in question. P. E. DuCharme of J. G. Kirk & Co. represented both parties.

The Kiekhefer Recreation company is the name of the corporation of which Augie Kiekhefer is the head, and which has leased the entire second floor of the building at 14-20 East Randolph street, 66x170 feet, for a billiard parlor. The term rental is given at $87,000, and it is said $25,000 will be expended in equipping the hall, which will have thirty-five steel tables. The Hool Realty company made the deal.

Ogden Avenue Lease.

Hart & Whetston have leased for the Berry Fibre Door company to Morris Paper Mills the property at the southwest corner of Ogden and Kildare avenues, 130x500 feet, improved with modern one story building. 80x200 feet, served by a Burlington switch, for a term rental of $61,500.

The same brokers have leased for Frank L. Kohlhase to Martin Cushion Wheel company the two story and basement building at southeast corner Sangamon and Wayman streets, containing 19,000 square feet, for ten years at term rental of $36,000.

Hillman's Plans $1,000,000 Addition to Loop Store

Architects Mundie and Jensen are understood to be preparing plans for an extensive addition to Hillman's at 18-20 North State street, which is expected to cost more than $1,000,000. If conditions are favorable it is expected to begin work about Jan. 1. It will have a frontage of 63 feet with a depth of 143 feet. It probably will be sixteen stories high, although the details are said not to have been worked out yet.

This building is made necessary by the fact that the lease by Hillman's on the property in this block belonging to Mrs. Mollie Netcher Newbury expires in 1921, and it is proposed to concentrate the business of the concern in the new building and the Reliance at the corner of Washington street. This belongs to the heirs of the late Charles W. Partridge, the latter having been largely interested in Hillman's.

Machinists Buy Old Illinois Clubhouse

A transaction filed for record during the week was of special interest as marking the final passing of the old Illinois club property in Ashland avenue, 122 feet south of Monroe street. It has been sold to the Machinists' society for $14,000 and will be occupied by it as a home.

SAYS PROPOSED ZONE ORDINANCE NEEDS STUDY

Speaking of the proposed ordinance carrying into effect the provisions of the new zoning law, Mark Levy, president of the Cook County Real Estate board, says:

"The ordinance should be fairly elastic, and needs the most careful study by the best informed, fair, unbiased citizens. The real estate men, representing the real property interests, pay 80 per cent of our tax levy, and are in close contact with the various conditions, and should help study and formulate this ordinance. It might be well to begin zoning the outlying districts where the character of the neighborhood is more or less established.

"The zoning law is not a theoretical proposition, but it is a practical proposition. We hope for the good it will do and not for the bad. There are so many conditions and complicated matters to be considered that space will not permit, nor do I want to attempt at this time to begin to name them, as I no doubt would omit some important elements that should and will be considered by the commission to be appointed.

"The ordinance should provide, among other things, the use of districts, conditions of residence districts, business districts and unrestricted districts, reference to existing buildings and premises, the use of district exceptions, height districts, height district exceptions, area districts, the different districts included and their several conditions, rear yards, area district exceptions, general and administrative functions, rules and regulations, modifications of provisions, unlawful use, certificate of occupancy, enforcement, legal procedure, penalties, amendments, alterations and changes in district lines, completion and restoration of existing buildings, and when effective, as well as to provide for various illustrations in order to make the construction of the ordinance as comprehensive and simple as possible."

Figures for the Week

TRANSFERS.

	No.	Amount.
Last week	1,498	$3,598,263
Same wk. last yr.	932	1,335,812

TRUST DEEDS, MORTGAGES.

	No.	Amount.
Last week	1,068	$3,593,198
Same wk. last yr.	687	2,000,913

BUILDING PERMITS.

	No.	Cost.
South	6	$ 95,000
Southwest	6	332,500
North	2	24,000
Northweest	11	195,500
Totals	25	$ 647,000
Same wk. last yr.	40	1,172,900

Lockout Puts Brakes on Building Permits

The report of the city building department for the week in respect to the number of permits issued furnished unmistakable evidence of the effect the lockout is having on building operations. Thus, there were twenty-five permits issued to cost $647,000, as compared with forty to cost $1,172,900 for the preceding week. Even this falling off does not begin to measure the actual cessation, as many permits were taken out to be exercised when peace once more prevails in this industry.

35 APARTMENT BUILDING WORK COST $1,350,000

An important building development of the week involved the erection of another big high grade apartment building for Sheridan road. It will be erected at the northwest corner of Roscoe street by Hugo L. Goetz, president of the Para Auto Tire company, on 107x268 feet of vacant ground, which he has just purchased from Emilie W. Peacock for a reported consideration of $100,000, which is at the rate of a little over $940 a front foot.

The building, which is to cover practically the entire lot, will be of the best type of fireproof construction, and will be ten and a half stories high. The proposed building will be strictly an apartment building of the highest class, and will contain thirty-five apartments of twelve to sixteen rooms each. It is expected to cost in the neighborhood of $1,350,000.

Plans are being prepared, and the work of construction will begin as soon as the trouble in the building trades is settled.

The erection of forty-six bungalows to cost between $5,000 and $7,000 each is involved in the purchase by Niels Buck, the builder, from Claude W. Morris of a tract of forty-six lots in Morris' second addition to Edgewater, two short blocks west of Western avenue, on the south side of Devon avenue. The consideration is said to have been $35,000 cash. All of the lots are 33x125 feet, with a twenty-foot building line, while no buildings are to be erected to cost less than $4,000. It is stated that Mr. Buck will begin the erection of the bungalows as soon as conditions in the building trades will permit.

Twenty of the lots front on Claremont avenue, twenty-six front west on North Campbell avenue, and the remaining front on North Fairfield avenue, all being between Devon and Granville avenues.



One little family suffered a lot in a very sweet flat. There were beautiful mural paintings of blossoming flowers in the dining room and of birds and bees and June-bugs in the other rooms. All suggested Summer, but down in the basement there was a boiler which had about as much idea of heat as Limpy Lou had of psychology.

The head of this other family read a Kewanee advertisement. He decided to take it at its word. HE LOOKED IN THE BASEMENT FIRST. He found a Kewanee Boiler and rented his new flat on the strength of it. And now he is ready to tell you that the heating boiler is the *Solution of Life in a Flat*, and that *nothing else will solute quite as well.*

In the old flat, the sweet one with the pictures of babbling waves and rolling brooks, the boiler laid down on the job as soon as Jack Frost appeared. But since he moved into the new one, which roosts over a Kewanee Firebox Boiler, his Winter days and Winter nights are as pleasant as Palm Beach. The Boiler is made of solid steel plate and it never cracks or leaks. He's happy—his wife's happy—his kid's happy.

Life in a flat—or an apartment—can be made delightful under the right circumstances. And the right circumstances are, or is, the Kewanee Firebox Boiler. Look for it.

Look in the Basement First

Write to the Old Man Behind the Boiler and ask him how many times the Kewanee Firebox Boiler has increased the renting value of flat and apartment buildings.

These Boilers Are Not Adopted to Residence Heating

KEWANEE BOILER COMPANY
KEWANEE, ILLINOIS
Steel Heating Boilers, Radiators, Tanks, Water Heating Garbage Burners

BRANCH OFFICES.
CHICAGO—Market and Washington Sts.
NEW YORK—47 W. 42nd St.
DES MOINES, 316 Hubbell Bldg.
KANSAS CITY—3614 Wyandotte St.
ATLANTA—37 So. Forsyth St.
ST. LOUIS—1212 Chemical Bldg.
MINNEAPOLIS—204 Builders Exchange.
WASHINGTON, D. C.—834 Southern Bldg.
SALT LAKE CITY—Scott Bldg.
MILWAUKEE—Majestic Bldg.
PITTSBURGH—845 Oliver Bldg.
DALLAS—Southwestern Life Bldg.
DETROIT—1825 Ford Bldg.
LOS ANGELES—Sailee Dunn Bldg.

CANADIAN REPRESENTATIVES—The Dominion Radiator Co., Ltd.
Toronto, Ont., Montreal, Que., Winnipeg, Man., Hamilton, Ont., St. John, N. B., Calgary, Alta., Vancouver, B. C.

BUYING FURORE STARTED BY U. S. CROP REPORT

Message of the President Also Cheers Up Traders in General.

BY CHARLES D. MICHAELS.

Crop losses of late have been the most serious known, and are against low prices, as the trade in general see it. There was a loss in the five grains last month of 430,000,000 bu, as shown by the government report, which, combined with the bullish president's message, started a buying furore among the shorts and traders in general. Selling pressure was limited and prices advanced and closed well toward the top, with gains of 4¾c on September and May corn, and 6½c on December. Oats gained 2@2½c, rye 6½@7¾c, and barley 6½@7c. Outside markets were relatively stronger than Chicago on corn and oats, especially in the southwest.

Provision prices finished around the best of the day, with pork up $1.50, lard 40@52½c, and short ribs 45c.

There have been few weeks in the grain trade when the action of prices was more erratic than the one just closed. The range was unusually wide, with a sensational break and a sharp recovery at the close September corn showed a gain of 9c and December 1¾c, while May was practically unchanged. Oats was 2¼@2½c higher, rye 10@2c lower, and barley 1½@2c higher. Provision prices, however, failed to recover the big losses, and pork is off $2.75 a bri, lard off $1.45 per 100 lbs, and short ribs 80c lower than a week ago.

Bulls Rule Corn Market.

A material change in the conditions which have been the dominating influences in the grain markets of late resulted in a stampede of shorts in corn, and prices advanced rapidly, although there was an absence of the hysterical price fluctuations which have been such a feature of late.

A bullish construction was placed on the government report, and there was a marked betterment in the railroad situation. In addition, President Wilson's address on the high cost of living set at rest any doubts as to the future of the exchanges, which have had nothing to do with the advance in foodstuffs.

At no time was there any great selling pressure while shorts covered freely, with stop loss orders uncovered on the way up. September at the top showed 21½c above the low of Tuesday and was 40c over December at one time, closing at 31.94½, while December was $1.57, the latter delivery leading the bulge. May finished at $1.52¾.

Cash corn sold at the highest prices on the week, with No. 2 yellow, on spot, at $2.08, and to arrive, ten day shipment, at $2.02. Receipts small and demand fairly good. Crop conditions are ignored at the moment.

Keen Demand for Oats.

With supplies of oats about 250,000,000 bu less than last year, a tight cash situation and free buying by houses with eastern connections, it was easy to advance prices, and while the finish was on a moderate reaction due to week-end evening up, final trades showed substantial gain, with September 75¾c, December 73¾c and May 81¾c.

The most effective selling was by longs, but the buying was of an excellent class, partly against cash business. Omaha reported liberal sales to exporters via New Orleans. Sample values advanced sharply with futures, and premiums were higher with light receipts. Country offerings limited.

Better Tone in Provisions.

A better feeling at the stock yards and no pressure of sellers led to active covering by shorts and prices advanced and closed around the top, with substantial gains. On the whole, trading was not large. There were not enough hogs in the yards to make the market a factor in the provision trade. A feature was the commandeering of the stocks in Great Britain by the government. Shipments of lard and meats for the week were 22,885,000 lbs, against 32,254,000 lbs the previous week and 20,687,000 lbs last year. Prices follow:

Mess Pork.

	Close				
	High.	Low.	1919.	1919.	1918
Sept	47.75	46.50	47.50	46.00	44.40
	Lard.				
Sept	31.55	31.30	31.55	31.15	26.75
October	31.40	31.30	31.40	31.00	26.75
January	29.10	29.00	29.10	28.37	.....
	Short Ribs.				
Sept	26.50	26.20	26.35	25.90	24.52

FLOUR BUYERS TIMID

Flour buyers are holding off, expecting lower prices. The government is offering flour, which affects the trade with millers, who are doing a light business. The government bought 1,031,000 brls last Tuesday, which is selling to the trade. It is a straight flour, and millers say it is as good as short patents. Chicago millers made sales to the government, and Toledo millers 200,000 brls. The price at the mills was around $9.80 to $10 in 140 lb sacks, track Baltimore, $10.40.

Southwestern hard winters are $10.15 to $10.40; soft, $10.25 to $10.50 old springs, $12.50 for low lots of standard brands, and $13.90 to $12.25 to the retail trade. Bakers' grades are $11.90 to $12.20 for old and brands of flew $11.75 in car lots.

Rye flour easy; white patent, $8.15 to $8.50; medium $7.50, and dark $6.75 to $6.85 in car lots, with sales to the retail trade at 75c over. Corn flour $5.05 per 100 lbs. Cream meal, white, $4.95; yellow granulated $4.77½, from warehouse.

Spring bran, $43.00; winter, $44.00; white middlings, $58.00; red dog, $64.55 per ton.

CHICAGO GRAIN RECEIPTS

Inspection of grain by cars Saturday follows:

	No. 1	No. 2.	No. 3.	No. 4.	No grade.	Tot.
Hard		and 2.				
Red	53	41	4	..	..	98
Mixed	41	43	13	1	3	102
Spring	14	22	15	1	1	47
Total	136	123	35	5	5	299
Corn	6	..	..	..	10	11
Oats	29	40	6	2	27	..
Rye	8	5	..	..	..	13
Barley	..	4	4	..	..	8

PROVISION SHIPMENTS

Provision shipments from Chicago for week, with lard and meats in pounds, pork in barrels, and canned meats in cases follow:

	This wk.	Prev. wk.	Last yr.
Cured mts.	13,705,000	28,746,000	17,424,000
Lard	9,180,000	22,508,000	3,263,000
Fr. meats	25,206,000	66,608,000	29,003,000
Pork, brls	2,169	2,319	..
Can. meats	29,696	34,977	1,153

Receipts for week: Cured meats, 5,615,000 lbs; fresh meats, 20,904,000 lbs; lard, 2,260,000 lbs.

WORLD'S GRAIN MARKET NEWS

A pronounced change was noticeable in the sentiment of the grain trade yesterday, the result of the unusual losses by the government crop report. This has changed the ideas of the trade and the president's message saying that low prices were not to be expected until peace, has created a feeling that until there is a surplus supply, breaks will only be temporary. The short interest was greatly reduced by the big advance yesterday and it will be no surprise to see some setback, which would be natural under existing conditions.

Oat specialists generally cling to the bull side. They argue that while the government report shows a larger crop than was figured on, the weight is so much lighter that there will be no surplus oats this year and with the shortage in the potato crop, consumption of oats should be large. Oatmeal millers are sold months ahead and indications are for a continued big business.

A big line of September corn was sold out yesterday that has been held several months. It was controlled by a large industry downstate and showed a good profit. Houses who were the largest buyers of September corn on the previous days were free sellers around $1.55 yesterday.

The railroad situation has improved somewhat in spots and indications are for a general betterment. The country offered more corn yesterday, it being the first time they have shown a disposition to sell to arrive in several weeks. No. 2 yellow corn for shipments in ten days sold at $2.02 to $2.04, while spot corn brought $2.08, the highest on the crop for that grade. No. 2 mixed corn brought $2.02 on spot and is offered to arrive at $2.00.

The Missouri crop report, as wired by King of Toledo, makes wheat 57,000,000 bu, with a yield of 13.5 bu per acre; oats, 40,000,000, 28 bu per acre.

In the seven surplus corn states there is a prospect of 1,353,000,000 bu, as shown by the government report, a loss of 61,000,000 bu last month and an increase of 3,000,000 bu over last year. Iowa has 11,000,000 bu more than last month, and all the other big states have less and are also under last year. Texas makes an unusual showing with a condition of 100, against 104 last month, with a crop of 186,576,000 bu, or 18,000,000 bu over the July figures and 118,000,000 bu over last year.

The three northwestern spring wheat states are in for a short crop, with 130,000,000 bu, given by the government report. This is 70,000,000 bu loss for the month and 119,000,000 bu under last year, but 40,000,000 bu over the crop of 1916. The oat crop is 208,000,000 bu, or 57,000,000 bu below last month and 72,000,000 bu short of last year. Montana has practically a crop failure in oats and spring wheat, and half a crop of winter wheat.

CASH GRAIN NEWS

Improvement in the railroad situation was responsible for a better demand for winter wheats. The market was strong to ½c higher, with No. 1 red and hard ½c over, and No. 2 grades ½@1c over the basic. Springs sold readily. Minneapolis advanced 10c and is far above a parity with this market. Local receipts, 299 cars. Bulk of the sale at St. Louis were at the basic figure, but Kansas City was 1@3c higher on hard, and unchanged to 1c up on soft winters.

Offerings of corn were limited, sixteen cars, and sold readily, with prices 3@5c higher, No. 2 yellow selling at the highest figure on the crop. Peoria received four cars and advanced 5c, while St. Louis was up a like amount. Omaha closed 6@7c higher. Offerings in outside markets small.

A keen demand existed for cash oats, and premiums advanced somewhat. The grain sells more on the test weight per bushel than on the grade. Heavy oats wanted. Spot values were 1@3c higher, with receipts seventy-seven cars. Arrivals at Peoria were six cars, with prices 2¼c higher, while St. Louis was up 1¼@2c, Kansas City 1@1½c and Omaha 1½@2c higher. Cash grain prices in leading markets follow:

WHEAT.

	Chicago.	Kansas City.	St. Louis.
No 1 rd.	2.26½	2.19	2.24@2.54½
No 2 rd.	2.23¼@2.24	2.16@2.17	2.21@2.54½
No 3 rd.	2.19¼@2.20¼	2.12½@2.14	2.17@2.18½
No 4 rd.	2.17 @2.18		
No 1 hd.	2.27	2.25@2.28	2.13@2.14
No 2 hd.	2.23¼@2.24	2.20@2.24	.....
No 3 hd.	2.19¼@2.20	2.16@2.26	2.31
No 4 hd.	2.17½	2.09@2.16	2.17@2.17½
			2.10
No 1 nr.	2.32		Minneapolis.
No 2 nr.	2.27@2.32	.....	2.25@2.75
No 3 nr.	2.22@2.24	.....	2.50@2.66
	CORN.		
	Chicago.	Omaha.	Peoria.
No 1 mx.	.....	1.93	2.00
No 5 mx.	1.97	.....	.....
No 2 yel.	2.08	1.94	2.05
No 5 yel.	.....	1.95	.....
S. grd.	1.85@1.95	.....	.....
	Milwaukee.	Kansas City.	St. Louis.
No 2 mx.	2.00@2.01	1.95	.....
No 2 yel.	2.04@2.05	.....	2.05
No 1 wh.	.....	.....	2.12
No 2 wh.	2.05	.....	2.08@2.09½
No 4 wh.	.....	.....	1.97
	Minneapolis.	Buffalo.	Toledo.
No 3 yl.	1.97@1.98	2.17	2.07
No 4 yl.	1.93@1.95	.....	.....
No 3 mxl.	1.95@1.97	.....	.....
	OATS.		
	Chicago.	Kansas City.	St. Louis.
No 2 wh.	76¾@78	.....	78¼
No 3 wh.	73¼@79	74 @75	76 @76½
No 4 wh.	72 @77½	.....	75½
	Milwaukee.	Omaha.	Minneapolis.
No 2 wh.	.....	.....	73½@75½
No 3 wh.	73¾@76¾	72¼@73	72¼@75¼
No 4 wh.	75½	.....	67½@72½
	Buffalo.		Toledo.
No 1 wh.	81½		Peoria.
No 2 wh.	81	79 @82	.....
No 3 wh.	80	.....	74¼
	RYE, BARLEY, AND FLAX.		
	Rye.	Barley.	Flax.
Chicago	1.54@1.58	1.29@1.40	.....
Milwaukee	1.59@1.60	1.37@1.48	.....
Minneapolis	..	1.51¾ 1.18@1.42	6.10@6.13
Duluth	..	1.54¼ 1.26@1.35	6.13@6.15

CASH GRAIN FOR WEEK

Range of cash grain prices at Chicago in the last week follows:

WHEAT.

For week.	Prev. week.	Last year.
No. 1 hd.	2.26@2.28	2.26¼@2.29
No. 2 hd.	2.23@2.24	2.23¼@2.27
No. 1 red.	2.26@2.28½	2.26@2.27
No. 2 red.	2.23@2.24	2.23@2.24
No. 1 n.s.	2.26@2.40	2.26@2.36½
No. 2 n.s.	2.23@2.33	2.23@2.24
No. 1 d. n.	2.32@2.43	2.35@2.60
No. 2 d. n.	2.26@2.38	2.30@2.50
		2.26@2.26
		2.40@2.70
		2.29@2.30½

CORN.

No. 6 mx.	1.85@1.97	1.94@1.98	1.45@1.50
No. 5 mx.	1.87	1.93½@1.98	1.56@1.60
No. 4 mx.	1.87@1.97	1.96@1.98	1.58@1.62
No. 3 mx.	1.85@1.97	1.96@2.01	1.63@1.72
No. 6 yel.	1.86@1.95	1.95½2.00	1.43@1.67
No. 5 yel.	.....	1.96@1.99	1.50@1.72
No. 4 yel.	1.93@1.97	1.98@1.99	1.57@1.75
No. 3 yel.	1.94@1.99	1.97@2.01	1.47@1.80
No. 2 wh.	1.95@1.96	2.04@2.08	1.80@1.93

OATS.

No. 4 wh.	68¼@77¼	74½@80¾	68 @69
No. 3 wh.	68¾@79	75 @81¾	68 @70
No. 2 wh.	70¼@78¾	77½@83	69 @72
No. 1 wh.	71 @78	81¼@81¾	.....
		RYE.	
No. 2	1.45@1.60	1.62@1.66	1.56@1.60
		BARLEY.	
Pr. to fcy.	1.20@1.42	1.28@1.48	90@1.02

PRIMARIES FOR WEEK

Receipts and shipments of grain at primary markets in the last week follow:

RECEIPTS.

Western points.	Wheat, bu.	Corn, bu.	Oats, bu.
Chicago	5,100,000	585,000	2,979,000
Milwaukee	82,000	164,000	729,000
Minneapolis	1,888,000	38,000	459,000
Duluth	37,000	8,000	84,000
St. Louis	2,159,000	132,000	492,000
Toledo	508,000	8,000	73,000
Detroit	85,000	17,000	31,000
Kansas City	4,431,000	107,000	289,000
Peoria	177,000	100,000	281,000
Omaha	1,170,000	247,000	246,000
Indianapolis	813,000	130,000	884,000
Last week	16,450,000	1,517,000	6,057,000
Prev. week	21,606,000	2,321,000	6,732,000
Last year	20,597,000	3,365,000	9,076,000

SHIPMENTS.

Last week	4,680,000	136,000	1,647,000
Prev. week	4,249,000	114,000	1,836,000
Last year	2,973,000	486,000	1,027,000

Receipts at the above points: Rye, 639,000 bu; barley, 1,592,000 bu.

SHIPMENTS.

Western—			
Last week	8,107,000	1,534,000	4,971,000
Prev. week	5,197,000	1,853,000	2,944,000
Last year	7,637,000	1,997,000	3,709,000
Seaboard—			
Last week	3,010,000	20,000	1,237,000
Prev. week	1,390,000	.....	1,215,000
Last year	415,000	124,000	506,000

Shipments from the above points: Rye, 61,000 bu; barley, 1,639,000 bu.

HAY AND STRAW

Prairie and timothy hay sold at top prices on the crop. Demand is very good, influenced by the unsettled railroad situation, while arrivals are comparatively light. Yesterday's receipts of timothy were 25 cars and ranged at $36.00@42.00. Arrivals of prairie hay were 10 cars, all southwestern, and ranged from $25.00 to $32.00 per ton. Straw also in demand, with 1 car rye and 4 cars wheat at $10.00@11.00 per ton.

GRAINS IN ALL MARKETS

September Corn.

	Open.	High.	Low.	Close.	Aug. 9.	Aug. 8.	Aug. 10.
Chi.	1.92	1.95	1.92		1919.	1919.	1918.
St. L.	1.94	1.97	1.94		1.96½	1.90½	1.55
Kas. C.	1.88½	1.92½	1.88½		1.96½	1.90½	1.53¾
					1.92½	1.88½	1.58¾
			December Corn.				
Chi.	1.52	1.57	1.52	1.57	1.51¼	.....	
St. L.	1.53¾	1.57¾	1.53¾	1.57¾	1.51¼	.....	
K. C.	1.51½	1.56¾	1.51½	1.56¾	1.50¾	.....	
			May Corn.				
Chi.	1.49½	1.53	1.49	1.52¾	1.48	.....	
St. L.	1.51¾	1.54		1.51¼	1.54	1.48	.....
K. C.	1.49¾	1.52¼	1.49¼	1.52¾	1.47¾	.....	
			September Oats.				
Chi.	74½	76¾	74½	76	74	68¾	
Win.	88¾	87¾	86¾	87½	85½	82½	
Minn.	71	73¼	71	72½	70½	69¼	
St. L.	77	78½	77	78¼	75¾	69½	
K. C.	75	75¾	75	75¾		69¼	
			December Oats.				
Chi.	76½	79¾	76½	79	76½	.....	
Win.	83	73¾	83	83¼	81½	.....	
Minn.	73¼	75¾	73¼	75	72¾	.....	
St. L.	80	80¾	80	80¼	77¾	.....	
K. C.	76¼	77¾	76¼	77½	74½	.....	
			May Oats.				
Chi.	80	82¼	80	81¾	79¾	.....	
			September Rye.				
Chi.	1.54	1.60	1.54	1.60	1.54	.....	
Minn	1.47½	1.52¼	1.47¼	1.51¾	1.45	.....	
			October Rye.				
Chi.	1.56¼	1.61½	1.56¼	1.61½	1.54¼	.....	
Minn.	1.48	1.54	1.48	1.53¾	1.46¾	.....	
			September Barley.				
Chi.	1.23½	1.30		1.23½	1.30	1.23	.....
Minn	1.27½	1.33¼	1.27½	1.33¾	1.25½	.....	
Winn	1.34	1.36½	1.34	1.35¾	1.33	.....	
			December Barley.				
Chi.	1.36	1.40	1.36	1.40	1.33¼	.....	
Minn	1.35½	1.39¾	1.35¾	1.39¾	1.24½	.....	
Winn	1.27	1.28		1.26¾	1.27¼	1.26¾	.....

CHICAGO DAILY INDEMNITIES.

	Corn.				Oats.			
	Bids.			Offers.	Bids.			Offers.
	High.	Low.	Close.	High.	Low.	Close.		
Sept	1.88½	1.86	1.88		1.02	1.01	1.02	1.03
Dec	1.51	1.50	1.50¾	1.63	1.62	1.62¾		
May	1.48	1.46	1.47	1.60	1.57	1.57½		
			Oats.					
Sept	74	72¾	73	78¾	78¼	78½		
Dec	76¼	75½	75¾	81¼	81	81		
May	79¼	78	79¼	84¼	84	84		

FOR THIS WEEK.

	Bids.		Offers.	
	Corn.	Oats.	Corn.	Oats.
September	1.08	66	2.12	86
December	1.34	69	1.71	88

PRODUCE TRADE

Trading in butter in all markets was only fair, with no change in prices at Chicago or in the east. Cheese markets were a little slow, with no alteration in values. Eggs were held at full prices for high grade stock, which are wanted for the domestic trade. Receipts were 10,458 cases, against 10,225 cases last year. Fresh firsts were 42c to 43c. Live fowls were 2c lower, with two cars and 425 coops in, making a big supply for which little demand existed. Fowls were 31c, broilers 34c to 36c, old roosters 21c.

WHOLESALE CREAMERY BUTTER PRICES

	Chicago. Whole Cream.	Chicago. Centralized.	New York.	Boston.	Philadelphia.
93 score	.54	.....	55	56	56½
92 score	.53½	.....	54½	55¼	55½
91 score	.52¾	52½	53¾	55	54½
90 score	.51¾	52	53	54½	53½
89 score	.50	51½	52½	54	52¾
88 score	.49¾	.....	51½	53	53
87 score	.48¾	.....	51	52	51
86 score	.....	.....	51	51	50½

WHOLESALE CHEESE PRICES.

	Chicago.	Wis-consin.	New York.	Phila.
Twins	.30¾-31½	30	32¾-33	32¾-33½
Flats	.31 -32½	30¼	32¼-33	33 -34
S. dais	.31½-32¾	30¼	33 -33½	33¾-34¼
D. dais	.31 -32	30	32¾-33	
Lghns.	.33¾-34¼	33½	.....	34 -34¾
Y. Ams.	.33¾-34¾	33½	35 -35½	.....
Sq. pts.	.33¼-34	.....	34¼	.....

Cotton Up Sharply; Reacts from Top

New York, Aug. 9.—Cotton had a big bulge which met profit taking after shorts covered. December was bid up 88 points over Friday's close and reacted 35. News and surroundings were more bullish, the president's message being especially so, making no specific mention of raw cotton. As to profiteering on cotton goods, it was thought that spinners could stand some reduction in prices without affecting values of the staple. Weather conditions were more bullish. Closing trades were at gains of 43 to 64 points, the near futures leading. Prices in New York follow:

	Open.	High.	Low.	Close.	Prev. close.
October	31.85	32.40	31.80	32.12	31.58
December	32.10	32.65	32.00	32.28	31.75
January	31.98	32.50	31.88	32.16	31.65
March	32.00	32.50	31.88	32.16	31.68
May	32.02	32.38	32.00	32.19	31.70

Southern spot markets were: Galveston, 31½c; New Orleans, 31½c; Savannah, 30¾@34c; Augusta, 30½c; Houston, 31.65c.

New Orleans.—Cotton prices were up sharply with a good reaction from the top on week end evening up. Prices follow:

	Open.	High.	Low.	Close.	Prev. close.
January	31.50	31.96	31.48	31.69	31.08
March	31.49	31.90	31.48	31.75	31.18
October	31.50	32.06	31.50	31.72	31.32
December	31.50	32.01	31.45	31.76	31.15

WANTED
Furniture Factory

Completely equipped plant, suitable for making fine furniture, that can be purchased at once for spot cash. Must be in Chicago.

Address F N 385 Tribune

MORE THAN HALF OF PACKERS OUT OF HOG MARKET

Few Purchases Cause Light Offerings to Clear Higher.

CHICAGO LIVE STOCK

Prices for live stock in Chicago yesterday follow:

HOGS.

Bulk of sales	$20.00@22.50
Heavy butchers	22.00@22.60
Light butchers	22.40@22.65
Medium weights	20.90@21.75
Heavy and mixed packing	19.50@20.70
Rough heavy packing	18.50@19.25
Light bacon, 170@190 lbs	21.75@22.40
Light mixed, 140@160 lbs	22.00@22.50
Pigs, 100@125 lbs	17.00@20.00
Stags	18.50@20.00

CATTLE.

Prime steers	18.75@19.00
Good to choice steers	17.75@18.60
Common to good steers	14.00@17.50
Bulk of beef steers	16.00@18.25
Canning and plain steer	8.50@13.50
Yearlings, poor to fancy	14.25@18.75
Fat cows and heifers	7.60@15.00
Canning cows and heifers	5.75@ 7.50
Western range steers	7.50@16.50
Stockers and feeders	7.50@13.50
Bulls, plain to best	6.00@12.75
Fair to fancy calves	14.00@19.50

SHEEP AND LAMBS.

Range lambs, all grades	13.75@16.90
Native lambs, poor to best	10.75@16.50
Lambs, poor to best culls	8.00@10.50
Bulk of lamb	15.75@16.75
Feeding lambs	12.00@14.50
Ewes, cull to best	3.00@ 3.75
Wethers, poor to bet	8.75@11.50
Yearlings, poor to best	8.75@12.25
Bucks and stags	5.25@ 6.50

Strike conditions at the stock yards looked brig ter, as s me of the p ers were able to kill out their stale stock and start on fresh purchases. However, the situation is still very unsettled, as union officials state more men may be called out. E. C. Brown of the Live Stock Exchange issued a statement advising the holding of cattle receipts down to 12,000 for an average day, and hogs to 15,000, believing such arrivals would find an outlet despite conditions, as outside buyers have been good competitors in the trade.

While more than half of the packers were out of the hog market, those in the trade purchased relatively freely, causing the light offerings to clear 10@25c higher than Friday's average. Top hogs sold at $22.65, or 15c over previous day, while the average price at $21.20 showed 10c gain. Average price for the week was $21.05, or 90c below previous week but $2.00 higher than a year ago.

Only 75,200 hogs were received at Chicago during the week, being smallest since January, 1918. Estimated average weight at 246 pounds was one pound heavier than previous week and four pounds heavier than a year ago. Eleven markets received 307,000 hogs for the week, being 104,000 less than previous week, 105,000 less than a year ago, and 65,000 less than the eight year average for corresponding week from 1911 to 1918 inclusive.

Cattle Highest on Record.

One thousand cattle arrived Saturday, half of them being western rangers. Packers purchased stock and prices held steady. Sharply higher selling, due to light receipts and the much improved quality, put the average price of good beef cattle at $16.85, the highest on record, being 60c higher than previous week, $1.25 higher than a year ago, and $6.90 higher than eight year average for corresponding week from 1911 to 1918 inclusive.

Of the 42,100 cattle received this week 17,500 were eastern rangers. Another liberal supply of western grass cattle is expected next week, several large trains being due tomorrow, which should bring the receipts up to a fair size regardless of the native stock.

LIVE STOCK MOVEMENTS AT CHICAGO.

Receipts—	Cattle.	Calves.	Hogs.	Sheep.
Est., Aug. 9	1,000	100	2,000	4,500
Last week	42,184	6,404	75,158	97,599
Prev. week	62,198	9,966	105,852	76,998
Year ago	53,033	8,427	96,201	71,892
Shipments—				
Est., Aug. 9	500	50	1,700	1,000
Last week	18,182	872	12,398	30,661
Prev. week	25,460	1,508	12,417	20,504
Year ago	14,764	610	12,946	17,403

CHICAGO HOG BUYING.

Hog purchases by Chicago packers Saturday, the last week, and for 1919 to date, follow:

	Saturday.	Week.	1919.
Armour & Co.	1,500	11,300	840,400
Anglo-Amer	.....	2,000	240,000
Swift & Co.	200	9,600	677,000
Hammond & Co.	200	4,400	388,900
Morris & Co.	500	4,800	400,100
Wilson & Co.	.....	5,200	477,600
Boyd-Lunham	.....	2,900	265,200
Western P. Co.	.....	4,800	298,900
Roberts & Oake	.....	2,400	181,200
Miller & Hart	.....	2,000	132,200
Independent P. Co.	.....	2,600	210,200
Brennan P. Co.	700	4,600	195,900
Others	500	9,900	627,500
Totals	3,600	66,000	4,935,700
Prev. week	9,300	98,000	.....
Year ago	3,900	85,000	4,596,800

COFFEE EXCHANGE CLOSED.

NEW YORK, Aug. 9.—The coffee exchange is closed today.

Announcement

CHARLES SINCERE & CO.

WILL OCCUPY THEIR NEW OFFICES (TOMORROW) MONDAY, AUG. 11TH, AT ROOM 7, BOARD OF TRADE. THEY WILL TRANSACT A GENERAL BROKERAGE BUSINESS IN STOCKS, GRAIN AND COTTON

Members: CHICAGO STOCK EXCHANGE, CHICAGO BOARD OF TRADE

Phone Harrison 8933

WEEKLY AVERAGE PRICES

Average prices for native beef cattle, hogs, sheep and lambs at Chicago for week:

	Cattle.	Hogs.	Sheep.	Lambs.
Last week	*$16.85	$21.05	$ 9.85	$16.50
Prev. week	16.25	21.05	10.00	16.45
Cor. wk 1918	15.60	19.05	13.75	17.55
Cor. wk 1917	12.50	16.20	9.50	14.50
Cor. wk. 1916	9.50	10.05	7.40	10.90
Cor. wk. 1915	9.10	6.90	6.20	8.85
Av. 1911-'18	9.95	$10.70	$ 6.80	$10.10

*Highest week's average on record.

CHICAGO STOCK TRANSACTIONS

The packing house shares showed a general recovery on the local exchange. Swift & Co. advanced better than 3 points from the opening, and International Packing was up 1½ points. Libby-McNeill was moderately active and firm, but did not show the gains of the other two Swift issues. Armour preferred advanced to par and there was a generally better feeling with reference to the outlook.

Union Carbide was again active and firm, the buying being broad in character, though some of it was characterized as "good." Stewart-Warner was fractionally higher and John R. Thompson also showed a fractional gain.

	Sales.	High.	Low.	Close.	Net Chg.
Armour, pfd	215	100	100	100	+ ½
Booth Fish	225	20½	20½	20½	+ ½
Bunte	.....	5	12¼	12¼	12¼ + ¾
C C & C Rys	50	1⅝	1⅝	1⅝	— ¾
Chi El Ry pfd	80	6	6	8	....
Chi Pneu Tool	50	74	74	74	....
Chi Ry Series 2	10	9¼	9¼	9¼	....
Cudahy	215	105	105	105	+ ½
Com Edison	25	108	108	108	....
Cont Motor	1,000	11¾	11¾	11¾	....
Dere & Co pf	50	103½	103¾	103¾	....
Holland Sugar	50	18¾	18¾	18¾	+ ¼
Hart, S&M, pfd	20	110	110	110	....
Libby McN	1,410	25¼	24	25	....
Lindsay Light	350	13	12¾	13	....
Reo Motor	25	30	30	30	....
Sears-Roeb	260	204	202	204	+ 2
Stewart-War	400	107	106	107	+ 2
Swift Intl	2,030	58¾	56¾	58½	+ 1½
Swift & Co	3,270	124¼	120½	124	+ 3½
Thompson	50	37¾	37¼	37¾	+ ⅜
Un Carbide	2,910	81	79¼	80¾	+ 1⅝
Wilson pfd	16	100	100	100	+ 1

BONDS.

Sales.		High.	Low.	Close.
$2,000	Swift 1st 5s	93½	93½	93½

BOSTON STOCK TRANSACTIONS

MINING.

	Sales.	High.	Low.	Close.
Ahmeek	35	85	82	83
Big Heart	120	11¼	10¾	11¼
Butte & B	500	70	60	70
Cal & Ariz	103	75	75	75
Carson	50	17½	17½	17½
Copper Range	155	55	54½	55
Davis Daly	270	9½	9¼	9½
East Butte	5,700	21	19¾	20½
Franklin	15	5¾	5¾	5¾
Hancock	200	7¾	7	7¾
Isle Royale	100	36½	36	36
Mason Val	100	3¾	3¾	3¾
Mayflower Oc	190	10½	9¼	10½
New Arcadian	25	4¼	4¼	4¼
New Cornelia	205	25½	23¼	25½
Nipissing	30	10	10	10
North Butte	145	16	15½	16
C Dominion	70	46	46	46
Osceola	180	59	59	59
Quincy	25	73	73	73
St Marys	40	62	62	62
Sup & Boston	250	4	4	4
Trinity	70	3½	3½	3½
Tuolumne	50	1⅞	1⅞	1⅞
U S Smelting	210	66¼	66	66¼
Do pfd

BANK STATEMENT IGNORES STOCK MARKET SLUMP

Volume of Cash, Instead of Increasing, Is Off $21,000,000.

LIBERTY BOND PRICES

	High.	Low.	Close.	Net chge.
First 3½s	99.90	99.70	99.80	
First 4s	94.20	94.10	94.14	+.08
Second 4s	93.26	93.04	93.18	+.04
First 4¼s	94.20	94.00	94.00	.08
Second 4¼s	93.38	93.06	93.32	
Third 4¼s	95.00	94.78	95.00	+.06
Fourth 4¼s	93.50	93.32	93.36	—.04
Victory 4¾s	99.86	99.82	99.84	
Victory 3¾s	99.84	99.84	99.84	—.06

The New York bank statement issued yesterday did not reflect the severe liquidation recorded in the stock market. Evidently other causes were operating in the loan account, since the decrease shown was but $21,916,000. Also the volume of cash instead of increasing showed a decrease of over $21,000,000. Deposits, too, were lower by better than $41,000,000. The net result of the changes was a decrease of $16,002,000 in the surplus reserve, bringing that item down to $51,137,570.

It is possible the figures at the end of this week may more clearly reflect adjusted conditions in the loan market due to the contraction in credit following the liquidation in the securities market. The weekly statement follows:

ACTUAL STATEMENT.

	Aug. 9, 1919.	Decrease.
Loans, disc., etc.	$4,966,173,000	$21,916,000
Net dem. deps.	4,051,199,000	21,304,000
Net time deps.	210,139,000	*11,223,000
Circulation	35,995,000	802,000
Cash in vaults		
memb. banks	94,924,000	*3,860,000
Res've of memb. banks in res've cities	566,657,000	20,940,000
Res've in state banks and tr. companies	10,250,000	1,034,000
Res've in state bks. and tr. co. depts.	11,728,000	*910,000
Aggregate res've	588,635,000	21,064,000
Res've required	537,497,430	5,061,000
Excess reserve	51,137,570	16,003,000

*Increase. †U. S. deposits deducted, $216,130,000.

Chicago Reserve District.

The member banks in the Chicago Federal Reserve district revealed a moderate expansion in loans, or, rather, borrowings, at the reserve institution, the increase being $7,095,455. Other federal reserve banks, however, reduced their borrowings by $14,100,000.

The note circulation of the reserve bank increased $11,420,480. The treasury department made a small reduction in its deposits.

The statement as a whole reflected a disposition on the part of member banks to increase their borrowings, though the expansion could hardly be considered significant. The comparative statement follows:

ASSETS.

	Aug. 8, 1919.	Aug. 1, 1919.
Gold coin and gold ctfs.	$ 23,604,085	$ 23,602,975
Gold settlement fund — F. R. board	121,951,311	118,515,727
Total gold held by bank	$145,555,396	$142,118,702
Gold with federal reserve agent	248,572,030	249,235,475
Gold redemption fund	32,440,640	24,054,695
Total gold reserves	$426,568,066	$415,408,872
Legal tender notes, silver, etc.	874,307	896,521
Total reserves	$427,442,373	$416,305,393
Bills discounted, sec. by govt. obligations,	138,235,827	131,140,362
Bills discounted, sec. by govt. obligations, fed. re. bks.	48,150,000	62,250,000
Other bills discounted, member bks.	26,476,852	26,223,115
Bills bought in open market	52,452,545	50,800,670
Total bills on hand	$265,315,226	$270,414,148
U. S. Government bonds	4,476,600	4,476,600
U. S. certificates of indebtedness	29,612,000	28,612,000
Total earning assets	$299,403,826	$303,502,748
Real estate (title for bank building)	2,936,149	2,936,149
Uncollected items and other deductions from gross deposits	88,329,278	85,542,093
5% redemption fund against F. R. bank notes	1,798,550	1,678,550
All other resources	1,534,283	1,531,560
	$821,444,460	$811,496,495

LIABILITIES.

Capital paid in	$ 11,828,900	$ 11,673,050
Surplus	9,710,581	9,710,581
Undivided profits (net)	1,456,830	1,239,046
Unearned discount and interest	539,825	569,304
Government deposits	8,444,756	9,429,047
Due to members—reserve acct.	250,635,177	250,295,079
Deferred availability items	64,728,206	67,050,018
Other deposits including foreign govt. credits	11,493,584	11,271,662
Total gross deposits	$335,301,724	$338,045,808
F. R. notes in actual circulation	431,734,880	420,314,400
F. R. bank notes in circulation—net liability	30,662,000	29,713,800
All other liabilities	210,41Þ	229,905
	$821,444,460	$811,496,495

Steel Tonnage Increases.

Unfilled tonnage on the books of the United States Steel corporation at the end of July increased 685,806 tons, a little larger than the amount that had been generally predicted. The gain is 685,806 tons in comparison with the unfilled tonnage on June 30 last. Compared with July 31, 1918, the unfilled tonnage shows a decrease of 3,205,140, the business booked one year ago standing at 8,883,801 tons. The figures of unfilled tonnage covering monthly periods, running over one year, follow:

	Total tons.	Decrease.
July 31, 1919	686,806	*685,806
June 30, 1919	4,892,855	*610,545
May 31, 1919	4,282,310	518,375
April 30, 1919	4,800,685	629,887
March 31, 1919	4,430,572	580,215
Feb. 28, 1919	6,010,737	673,481
Jan. 31, 1919	6,684,268	694,884
Dec. 31, 1918	7,379,152	745,511
Nov. 30, 1918	8,124,663	208,630
Oct. 31, 1918	8,353,298	*55,393
Sept. 30, 1918	8,297,905	461,337
Aug. 31, 1918	8,759,042	124,759

*Decrease.

NEW YORK STOCK TRANSACTIONS

Div. pd. $s per share.	Div. yield.	Bid.	Asked.	Description—	Sales.	High.	Low.	Close.	Net chgs.	Close. Aug. 9. 1918.
.....	.....	42½	46	Adams Express	300	43¾	41	43¾	+ 3¾	.....
.....	.....	41	42	Adv Rumely	1,200	42¼	40¼	42	+ 2½	.....
6	8.6	68	70	Do pfd	1,200	70	69¼	69¾	+ ¼	.....
6	5.8	103	103½	Ajax Rubber	300	70	69¼	69¾	+ ¼	.....
.....	.....	2¾	3	Alaska Gold	800	103½	102¼	103¼	+ 2	62½
7	7	39¾	40	Allis-Chalmers Mfg.	1,500	2¾	2½	2½	— ¼	3¾
8	4.7	91	92½	Do pfd	1,500	40	39½	39½	+ 1½	84
8	7.8	103	104	Am Agr Chem	100	91½	91½	91½		.....
.....	9.3	85¾	86	Am Beet Sugar	500	103	102	103	+ 3	90
.....	.....	52¼	52¾	Am Can	1,500	86½	85¾	86¼	+ 3	70
8	6.8	103	104	Do pfd	3,100	52¾	51	52¾	+ 2½	47
7	6.4	126½	127	Am Car & Foundry	21,500	126¾	119¾	126¼	+ 9	85½
4	6.1	115	115½	Do pfd	100	103	103	103		.....
6	7.0	57	58	Am Cotton Oil	100	115½	115½	115½		.....
6	5.4	110½	112	Am Locomotive	4,200	57½	56¾	57½	+ 2¼	.....
7	.....	33	34	Am Hide & Leather	900	111¾	110	110¾	+ 2	.....
.80	5.7	122	122¾	Do pfd	4,400	34½	32¾	33¾	+ 1¾	18¾
.....	7.2	11	11¼	Am Drug	700	122¾	122¾	122¾	+ 3¾	81¾
5	7.1	70	52½	Am Ice Securities	600	11	10¾	11		.....
4.80	4.7	71½	72	Do pfd	400	53	50½	50½	+ ¼	33
.....	.....	99¾	100	Am Int Corp	200	70	68¼	70	+ 3	.....
5	5.8	76¾	77	Am Linseed Oil	10,100	100¾	99¾	100	+ 2	.....
.....	.....	86	86¼	Am Locomotive	4,200	77	75	76¾	+ 1¾	42¾
4	5.1	59	59¼	Am Malt & Grain	4,400	86½	84	86½	+ 3½	67¾
3	7.3	78¼	78½	Am Smelting	100	59	59	59		.....
7	5.4	40¼	41	Am Steel Foundries	2,500	78¾	77¾	78½	+ 2¼	73%
10	10.5	130½	131	Am Sugar	2,300	41	40	40¾	+ 2¾	.....
8	7.5	95	95½	Am Sumatra Tob	2,600	130½	128¾	130¾	+ 2¾	.....
20	8.6	102¾	103	Am Tel & Tel	12,100	96¾	95¼	95¾	+ 2¾	110½
5	4.5	225	232	Am Tobacco	1,000	102¾	102¼	102¾	+ 2¾	120%
.....	.....	112¾	114	Am Woolen	400	234	232	232	+ 3	160
.....	.....	61½	62	Am W Paper pfd	3,000	115	111	112¾	+ 1¾	59¾
6	10.5	24	24½	Am Zinc	100	58	57½	57½	+ ¼	28
4	5.9	57	60	Do pfd	400	24¾	23½	24¼	+ 1¾	18
.....	.....	66¾	69	Anaconda	100	57½	57½	57½	— ¼	.....
.....	.....	2¾	2¾	Assets Realization	6,400	69¾	68¼	68¼		.....
6	6.6	57	57¾	Asso Dry Goods	1,000	2¾	2¾	2¾	+ ¼	66¼
5	6.3	91	92	Atchison	400	57¼	56¾	57¼	+ ¼	.....
7	7.7	79¾	81	Do pfd	900	92½	91½	91½	+ 1½	84¾
10	6.5	95	97	Atlantic Coast Line	200	81	81	81		.....
.....	.....	153	154	Atl, Gulf & W I	300	96	94¼	96	+ 1	.....
.....	.....	106½	106¾	Baldwin Locom	18,800	156	153¾	153¾	+ 1¾	103¾
.....	.....	42	43	Baltimore & Ohio	600	108	104¾	106½	+ 3¾	95¼
10	7.6	52½	54	Do pfd	600	42¾	42	42	— ¾	54½
15	8.3	130	123	Barrett Co	200	53	53	53		.....
8	5.8	87¾	87¾	Bethlehem Steel	700	121¼	117¾	120¾	+ 6¾	92¾
.....	7.1	113	114	Do pfd	9,800	88	86¾	87¾	+ 2¾	84½
.....	.....	20	20½	Booth Fisheries	400	112¼	112¼	112¼		103¾
6	6.3	27¼	28	Brooklyn Rap Tran	800	20½	19¼	20½	+ 1¼	.....
.....	.....	95	97	Brown Shoe	2,000	28	27¾	28	+ ¼	41
10	7.4	13	13¼	Brunswick	100	95	95	95	+ 1¼	.....
.....	.....	134	137	Burns Bros	200	13¾	13¾	13¾	+ 1¼	.....
.....	.....	13¾	13¾	Butte C & Z	400	136	134¼	134¼	+ 1¼	.....
.....	.....	24½	25½	Butte & Superior	800	13¾	13¾	13¾	+ 1¼	140¼
.....	.....	33	36	Butterick	600	25	25	25	+ 1¼	121¼
4	5.8	36¼	36½	Caddo	500	35	32½	35	+ 1¼	25¾
7	8.8	69¼	70	Calif Packing	1,200	36¾	35¾	35	+ 1½	.....
2	2.7	44¾	44¾	California Petrol	2,300	70	67¼	69¾	+ 2¾	43¼
10	6.5	79½	81	Do pfd	100	44¾	43¼	44¾	+ 2¾	43¼
5	5.0	155¾	157	Cal & Arizona	100	80½	80½	80½	+ ¾	153¾
4	7.4	100¼	100¾	Canadian Pacific	5,400	158¾	155¾	158¾	+ ¾	.....
16	6.8	53¾	54	Central Leather	5,400	75	74	75		.....
4	7.0	230	238	Cerro de Pasco	15,000	101	98	100¼	+ ¾	153¾
.....	.....	56½	57¾	Chandler Motor	200	54	52¼	54	+ 1¾	.....
.....	.....	9¼	9½	Chesapeake & Ohio	2,000	57	55¼	56¾	+ 1	89¾
.....	.....	25	26	Chi Great Western	300	9¾	9¾	9¾	+ ¼	8½
.....	.....	41½	42¼	Do pfd	2,600	26¾	26¼	26¾	+ ¼	89¾
.....	.....	62½	65½	C M & St Paul	9,400	25	24¾	25	+ ¼	.....
7	7.5	92	93	Chi & N W	1,000	63¾	62¾	63¾	+ ¾	.....
.....	.....	24¾	25	C R I & P	800	93½	92	93	+ ¾	.....
7	9.9	71	72½	Do pfd A	1,200	25	24¾	25	+ ¼	.....
6	10.0	60¼	60½	Do pfd B	1,100	72½	71	71	+ 1¾	.....
.....	.....	23¾	23¾	Chile Copper	700	60¾	59½	60	+ 1¾	.....
3	6.7	100	107¾	Chino	1,900	23¾	23¾	23¾	+ 1¾	.....
.....	6.7	45¼	45¾	Cluett-Peab pfd	800	46	45½	45½	+ 1¾	16¼
4	6.8	58½	59	Colorado Fuel	100	104¼	104¼	104¼	+ 2¾	39¼
7	7.1	98½	98¾	Columbia Gas & E	1,100	45¼	45	45¼	+ ¼	46¼
.....	.....	19¾	20	Consolidated Gas	500	59½	58	59	+ ¼	35¼
6	7.0	85¼	86	Cons Int Cal	900	98¾	98	98¾	+ ¼	.....
.....	.....	14	14½	Cont Can	300	20	19½	20	+ ¼	.....
6	4.4	136¾	137	Cont Candy	100	85¾	85	85¾	+ 1	.....
.....	.....	33½	33¾	Corn Products	1,100	14¼	14	14	+ ¼	.....
.....	.....	9¼	9½	Crucible Steel	11,200	81¾	78	81¼	+ 3	42¼
.....	.....	15¾	16	Cuban Cane Sugar	13,300	137	135	137	+ 2½	67¾
10	5.4	135	195	Denver & Rio G	2,400	33¾	33	33¾	+ 2½	30½
9	8.6	104½	105½	D L & W	1,400	9	9¼	9¼	+ ¼	.....
.....	.....	13¾	13¾	Delaware & Hudson	100	187	187	187	+ 1¾	6¾
.....	.....	31	32	Dome Mining	100	105	105	105		.....
3	7.7	105	108	Emerson-B	500	13¾	13¼	13¾	+ ¼	.....
.....	.....	38¾	39	Endicott	300	31	30¾	31		8¼
.....	.....	16	16¼	Elkhorn Fuel	1,300	108½	105¾	105¾	+ ¾	.....
.....	.....	26¼	26¾	Erie	2,000	39½	36¾	39½	+ 2¾	.....
.....	.....	18½	19¼	Do 1st pfd	700	16¾	16¾	16¾		.....
.....	.....	50¾	51	Do 2d pfd	100	26¼	26¼	26¼	+ 1¼	15
6	5.7	104½	105½	Freeport Tex	2,800	51	49¾	51	+ 1¾	.....
2	6.5	31¼	31½	Fisher Body	500	82¾	80¾	82	+ 2½	.....
4	4.9	162¾	163	Famous Players	100	105	103	103	+ 1	38¾
4	4.8	123¾	83	Gaston Williams	300	33¼	31	31	+ 2¾	.....
12	5.5	219	220	General Electric	200	162¼	161¼	162½	+ 2	29¾
6	6.7	90	91	General Cigars	3,200	84¾	82	83	+ ½	145
6	7.0	86	86¾	General Motors	3,200	221¾	219	221¾	+ 2¾	.....
.....	5.1	77½	78	Do pfd	400	90¾	90¼	90½	+ ¼	156
.....	.....	43¼	43½	Do deb	400	88¾	88¾	90½		.....
.....	5.1	87	87½	Goodrich	1,200	78¾	77	86½	— ¼	81¾
.....	.....	42½	43	Gt No Ore	1,900	43¾	42¾	77¾	+ 1¾	.....
.....	.....	59	62	Gt No pfd	1,600	88	87¾	43¾	+ 1¾	45
4	6.7	59¾	60	Greene Cananea	200	43	42¾	87¾	+ 1¾	32¾
6	7.4	90	90	Gulf State Stl	300	62	59	42¾	+ 2¾	91
6	9.7	61½	62	Haskell & Bar	2,100	59¾	59	59	+ ¼	.....
6	4.5	133	61¾	Ill Central	100	95	95	95	+ 1¾	.....
.....	.....	56¼	133¾	Inspir Copper	4,500	62	61¾	59¾	+ 3¾	.....
6	5.3	113½	56¾	Int Har N J new	400	133	132	61¾	+ 1¾	97¼
.....	.....	6¾	114	Int Mer Mar	11,700	57	55¾	133	+ 1¾	52
.....	.....	21	6¾	Do pfd	3,000	114½	113¾	55¾	+ 1¾	.....
.....	.....	58½	21½	Int Met Cons	700	6¼	6¼	114	+ 1¾	26¾
.....	.....	26½	59	Do pfd	900	22½	21¼	6¼	+ ¼	99½
.....	.....	32½	27	Int Paper	4,300	59	57	21	+ ¾	38¾
7	9.1	76	33	Int Nickel	2,500	27	26½	21¾	+ ¾	.....
.....	.....	19¼	78	Jewel Tea	300	33	33	58¾	+ 3	.....
.....	8.0	49	20	Do pfd	200	70¾	70¾	27½	+ 1¼	30
*4	8.1	123¾	51	K C So	100	19¾	19¾	76¾	+ 1½	.....
2	5.4	37¼	128¾	Do pfd	100	50	50	19¾		.....
.....	.....	83¾	37½	Kelly Spring	1,100	129¼	127½	19¾	+ ¾	.....
6	7.5	80	83¾	Kenn Copper	1,800	37½	37¼	129¼	+ 3¼	54
.....	.....	31	81	Keystone	8,800	84¾	81	37½	+ 1	34
			31½	Lack Steel	200			83¾	+ 2¼	84¼
				Lee Rub & Tire	500	31¾	31¾	79¾	+ 1¾	

ON THE BROAD STREET CURB

INDUSTRIALS.

	Sales.	High.	Low.	Close.
Acme Coal	3,500	2¾	2¾	2¾
Ætna	300	9¾	9¾	9¾
Allied Packers	2,900	58	57	58
Amn Ship & Com	4,000	44¼	43¾	43¾
Amn Writ Paper	600	15	14	14½
Beth Motor	100	28	28	28
B A Chemical	1,200	9	9	8¾
B A Tob reg	2,800	22½	22	22½
Car Lt & Power	500	4¾	4¾	4¾
Chalmers Motors	800	9	8½	8¾
Colonial Tire	1,500	4½	4½	4½
Delatour	1,700	23	23	23
Excello Tire	800	9¼	8¾	9
Fisk Rubber	2,800	43	40	40¼
Gen Asphalt	800	82	79	80
Grape-Ola	100	⅞	⅞	⅞
Do pfd	100	1⅛	1⅛	1⅛
Heyden Chem	10,000	1⅞	1⅞	1⅞
Hupp	2,500	13	12¾	13
Indian Packing	3,900	39½	38¾	39
Intercont Rub	200	19	19	19
Knickerbock Mot	800	8¾	8¼	8¾
Lima Loco	300	89	88	89
Marconi A	2,000	5¾	5¾	5¾
N Y Ship	100	56	56	56
North Amn Pulp	1,500	4¼	4	4¾
Perfection	5,000	1⅛	1⅛	1⅛
Pressman	1,800	11¾	10	11
Savold Tire	4,500	62	58½	61
Shell Trans	3,000	69¾	68¾	69½
Sub Boat	1,000	16	15¾	16
Sweets	1,000	13	12¾	12¾
Tob Pro Exports	3,000	37	33½	37
Todd Ship	700	150	140	150
Union Carbide	200	81	80	81
United Eyeglass	300	6¼	6¼	6¼
Uni Profit Shar	5,000	2¾	2¾	2¾
U S Ship	1,400	2¾	2¾	2¾
Welch Gr'Juice	700	55½	54½	55½

OILS.

Amal Roy	4,300	1¼	1¼	1¼
Barnett	1,000	⅞	⅞	⅞
Boone	3,700	9	8	8¾
Bost Mex Pete	2,100	4¾	4¾	4¾
Bos Wyo	4,000	.56	.53	.55
Brazos	800	20¾	20	20¾
Burknett	1,100	2	2	2
Comw Pete	1,000	55	53¾	53¾
Cont Refg	2,700	9	8¾	9
Cosden	2,000	10¼	10	10¼
Elk Basin	200	8¼	8	8
Ertel	1,500	8¾	8½	8¾
Esmeralda	2,000	.18	.18	.18
Federal Oil	1,200	2¼	2¼	2¼
Glenrock	5,400	5¼	4¾	5¼
Home Oil	600	19¾	19	19¾
Hercules	500	21	20¼	20¾
Indiahoma	2,000	7¾	7½	7½
Intl Pete	900	29	27½	28¾
Island Oil	4,000	6¾	6½	6¾
Little Sioux	250	1	1	1
Livingston Oil	500	3	2¾	3
Merritt	1,000	22¼	21	22¼
Metro Pete	900	2½	2⅜	2⅜
Mex Panuco	700	17	16½	17
Middle States Oil	2,000	3¾	3½	3½
Midwest Refg	1,200	164	162	163
Ohio Ranger	2,000	1¾	1	1¼
Pennock	1,500	13½	13	13½
Pitts Texas	1,600	11½	11¼	11½
Prod & Refg	500	7¼	7	7¼
Ryan Pete	2,500	4½	4	4¼
Salt Creek	1,500	52	50¾	51½
Simms Pete	200	32	31½	32
Sin Cons	15,000	54½	52½	52¾
Sinc Gulf	10,000	52½	51½	51½
Stanton	55,000	2¼	1¾	2
Texas Nat Pete	700	⅝	⅝	⅝
Texana	500	⅝	⅝	⅝
Texas Prod	1,500	7½	7	7
Texas Ranger	500	4½	4	4¼
Transcont	1,000	44½	43½	44½
Victoria	1,500	2¼	2	2¼
White Eagle	10,000	23½	21	23½

MINING.

Alaska Mines	3,000	⅛	⅛	⅛
Am Honduras	1,600	1½	1½	1½
American	400	⅞	⅞	⅞
Ariz Silver	300	⅛	⅛	⅛
Big Ledge	2,700	1¼	1¼	1¼
Caledonia	1,000	38c	38c	38c
Cal Jerome	7,300	⅛	⅛	⅛
Candelaria	2,500	1½	1½	1½
Con Ariz	1,000	1¾	1¾	1¾
Cresson Gold	700	3½	2½	3
Divide Ext	16,000	3	2¾	2¾
Eureka Croesus	2,900	1¾	1¾	1¾
Gadsden	2,500	4¾	4¾	4¾
Golden Gate	1,100	3	3	3
Grand Pac	2,900	92c	92c	92c
Hamilton	200	4¾	4¼	4¼
Howe Sound	200	4½	4½	4½
Liberty Silver	2,200	52c	52c	52c
Magma Chief	13,000	½	⅜	½

	Sales.	High.	Low.	Close.
Nat Tin	800	59¼	59¼	59¼
Nipissing	300	10	10	10
Onondago	500	3	3	3
Seven Metals	7,800	⅞	⅞	⅞
Sil Dollar	200	1⅞	1⅞	1⅞
Sil King Ariz	11,000	1	1	1
Standard Silver	200	⅝	⅝	⅝
Tono Belmont	100	3⅜	3⅜	3⅜
Do Divide	200	5⅝	5⅝	5⅝
Do Ext	600	2½	2⅜	2½
Un Eastern	100	4¼	4¼	4¼
Wilson Sil	500	⅝	⅝	⅝

BONDS.

Sales.		High.	Low.	Close.
$ 4,000	Beth Steel 7s	101⅞	101⅞	101⅞
22,000	Can Gvt 5½s	99⅝	99⅝	99⅝
10,000	Cvt Sweden 5s	98¼	98¼	98¼
10,000	Russian Gvt 5½s	98¾	98¾	98¾
5,000	Swiss Gvt 5½s	96¼	96¼	96¼

MONEY AND EXCHANGE

CHICAGO MONEY MARKET.

Money in Chicago steady at 5½@6 per cent on collateral; commercial paper, 5¼@5½ per cent; 6 per cent over the counter: New York exchange by wire par, by mail 30c discount. Chicago bank clearings yesterday were $92,657,257, as compared with $104,303,838 one week ago and $73,944,392 a year ago.

NEW YORK MONEY MARKET.

NEW YORK, Aug. 9.—Mercantile paper, 5¼ per cent. Sterling 60 day bills, 4.29½; commercial 60 day bills on banks, 4.29; commercial 60 day bills, 4.28½; bar silver, 111⅝; Mexican dollars, 86¼c. Government bonds irregular; railroad bonds irregular.

FOREIGN EXCHANGE.

Foreign exchange, in amounts of $25,000 or more, between banks, as quoted by the Merchants' Loan and Trust company:

London—Aug. 9.	Aug. &8.	Wk. ago.	Yr. ago.
Cables	4.32	4.35½	4.76.95
Checks	4.31	4.35¼	4.75.95
Paris—			
Cables	.769	778	728	568
Checks	.771	782	730	569
Holland—				
Checks	.37	37	37⅝	53¼
Italy—				
Checks	.897	894	861	790
Antwerp—				
Checks	.805	805	750	.....
Switzerland—				
Checks	.562	564	558	391½
Denmark—				
Checks	21.90	21.90	22.15	31.25
Norway—				
Checks	23.70	23.60	23.65	31.65
Sweden—				
Checks	24.70	24.80	24.70	36.00
Spain—				
Checks	18.87	18.85	19.13	26.30
*Canada—				
Checks	45.00	45.00	48.75	18.25
Germany—				
Checks	6.20	6.25	.....	.....
Austria—				
Checks	2.75	2.75	.....	.....

*Per thousand discount.

CHICAGO BANK CLEARINGS

Chicago bank clearings for the week showed a gain of $28,055,153 from the total of the preceding week, and an increase of $123,489,224 over clearings for the corresponding week in 1918. Clearings for the week were $617,614,508, compared with $589,559,355 last week, and $494,125,284 last year. Clearings for the corresponding week in 1918. Balances for the week were $52,337,175, compared with $56,093,537 last week, and $44,580,043 last year. Clearings yesterday were $92,657,257, and balances were $7,146,900. The figures for the week, day by day, follow:

	Clearings.	Balances.
Monday	$105,832,769	$ 8,984,188
Tuesday	112,472,515	10,669,721
Wednesday	100,884,713	9,672,772
Thursday	108,948,729	9,576,081
Friday	96,768,523	6,267,503
Saturday	92,857,257	7,146,900
Total for wk	$617,614,508	$52,337,175
Cor. wk. last yr	494,125,284	44,580,043

IN FOREIGN STOCK MARKETS.

LONDON, Aug. 9.—Bar silver, 58¼d per ounce. Money, 2½ per cent. Discount rates: Short bills, 3 7-16@3⅝ per cent; three month bills, 3 9-16@3⅝ per cent.

NEW YORK BOND TRANSACTIONS

No. thou.		High.	Low.	Close.
411	U S Lib 3½s	99.90	99.70	99.80
19	do 1st 4s	94.20	94.10	94.14
151	do 2d 4s	93.36	93.04	93.18
38	do 1st 4¼s	94.20	94.00	94.00
1,091	do 2d 4¼s	93.38	93.06	93.32
912	do 3d 4¼s	95.00	94.78	95.00
1,941	do 4th 4¼s	93.50	93.32	93.36
666	Victory 4¾s	99.86

Bookkeeping

"Tomorrow" May be Too Late

"What's Jones' balance?" means "what is it *now, today, right away*"—while the credit man holds the 'phone.

"How do our books stand?" means a trial balance in a hurry—*not ten days late.*

"Controlling reports" should mean reports that come to the manager's desk as regularly as the sun rises—it's a poor sort of control that delays action weeks or months for lack of figures.

Business today demands "Johnny-on-the-spot" bookkeeping, and the quickest, most accurate and economical way to get it is the Burroughs way.

Cost more? No—it costs less; *but if it cost twice as much it would still save you time and money* according to Burroughs users right here in Chicago.

The A B C of Business

Burroughs machines fall into three main groups, with many models—adapted to every figure need of any business, and priced as low as $125.

ADDING and Listing—where the great need is a printed record of items and a total.

BOOKKEEPING—where items are entered on a ledger page, card, form or statement, and balances automatically extended.

CALCULATING—where rapid multiplying, dividing, adding and subtracting are necessary and only the final answer is recorded.

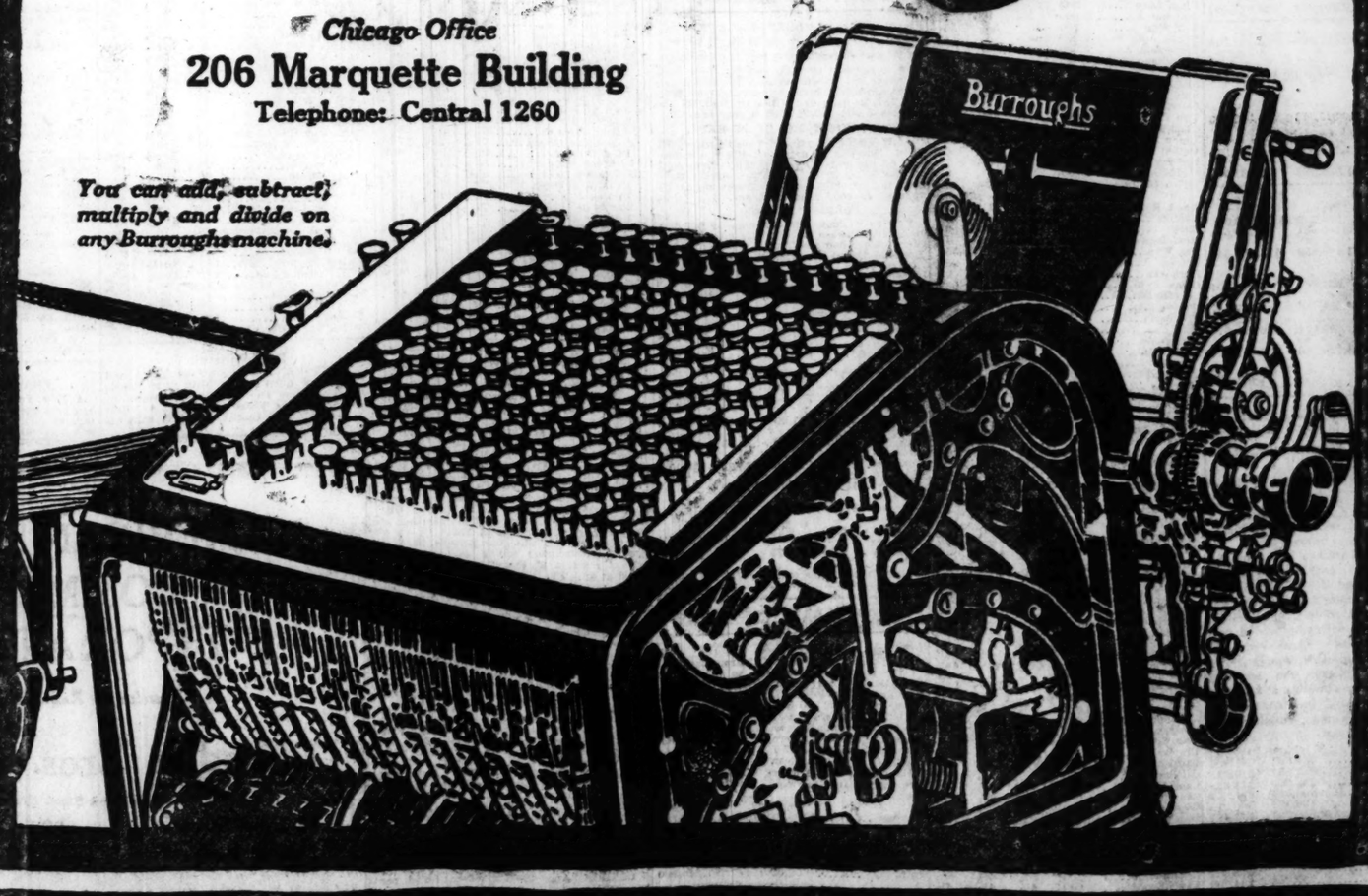
Next time a Burroughs man calls, ask him to produce names and dates, facts and figures that you can verify yourself.

Adding—Bookkeeping—Calculating Machines

Burroughs

Chicago Office
206 Marquette Building
Telephone: Central 1260

You can add, subtract, multiply and divide on any Burroughs machine.



ROTOGRAVURE SECTION

Chicago Sunday Tribune.

THE WORLD'S GREATEST NEWSPAPER

AUGUST 10. 1919



BERNARD BARUCH of New York, who has resigned his dollar a year job with the government to return to private life, having his picture taken with Rear Admiral Cary T. Grayson, President Wilson's personal physician.

(Photograph copyright by Keystone View Company.)



THE PRINCE OF WALES discusses matters of importance with Winston Churchill, minister of war for Great Britain, on the terrace of the house of commons. The prince is to be the guest of the United States government this month.

(Photograph from Edward Marshall Syndicate, Chicago Tribune Foreign Service.)



SIR WILLIAM ORPEN, commissioned by the British government, painting an "official" portrait of President Wilson, which will become the property of the British nation. The work was done between sittings of the peace conference, at which time Sir William also painted portraits of Lloyd George, Clemenceau and Orlando.

(Photograph copyright by Press Illustrating Service.)

PREVENTS ACCUMULATION OF CARBON



YOU can keep your motor snappy and full of "pep" by **preventing** the accumulation of carbon. Don't wait until your engine is choked and caked with it. Use Johnson's Carbon Remover every 500 miles, then the carbon is removed while it is soft and powdery, eliminating the frequent grinding of valves and **keeping** the motor **always** clean. No experience or labor required—you can easily do it yourself in ten minutes—and the cost is trifling.

JOHNSON'S CARBON REMOVER

Johnson's Carbon Remover is a perfectly harmless liquid to be poured or squirted into the cylinders. Millions of cans have been used with satisfaction. It simply softens the carbon, then the heat from the engine pulverizes it and it is blown out the exhaust. Johnson's Carbon Remover contains no acids and does not affect lubrication.

It is the easiest, cleanest, safest and most satisfactory remedy for carbon. It will save you from $3.00 to $5.00 over any other method without laying up your car. A dose of Johnson's Carbon Remover—the engine laxative—will stop that knock—quiet the motor, and give the maximum power with the minimum amount of fuel.



Johnson's Radiator Cement

will stop leaks immediately without laying up the car—no mechanical experience required. It contains nothing which can clog or coat the cooling system and is absolutely harmless in every respect. It isn't a makeshift—it's a permanent repair. It will ordinarily seal a leak in from two to ten minutes. A half pint is sufficient for a Ford or other small radiator.

KEEP YOUR CAR YOUNG

Johnson's Black-Lac

Here is a preparation with which you can make your gray, dusty top and side curtains look like new. Johnson's Black-Lac is unequaled for blackening fenders, rims, hoods, lamps—and in fact, all worn metal parts. Prevents rust and keeps your car in a high state of repair.

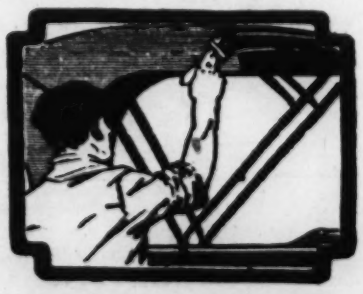
Johnson's Hastee Patch

This is the ideal repair for tubes, casings and rubber goods of all kinds. No time, labor or heat required. A Patch can be applied in three minutes, and it's so simple a child can use it. Gives equally good results on a pin hole puncture or on a large blowout. Conveniently put up in strips.



Johnson's Valve Grinding Compound

Best by test for grinding all kinds of valves. Contains no glass, emery or grit. Gives a velvet seat. Made in two grades—the coarse for roughing and the fine for finishing. Put up in lithographed Duplex cans containing 2 ozs. each of the fine and coarse. Use Johnson's Valve Grinding Compound for all kinds of surfacing and polishing.





Drive around to our service station at 113 E. Superior Street (Chicago) and get an estimate on having the finish of your car put in perfect condition without revarnishing—simply with the use of Johnson's Cleaner and Johnson's Prepared Wax. Phone Superior 6516.

Write for our booklet on "Keeping Cars Young" — it's free

S. C. JOHNSON & SON, Dept. T, Racine, Wisconsin

ESTABLISHED 1882



Radium and Beauty

WERE beauty as fragile as the fleecy clouds of a summer sky, Radior Peau de Velour would still be fine enough.

But Radior Peau de Velour is more than an exquisite cream of delicate perfume.

Its higher virtues are written in the far-famed complexions of thousands of Englishwomen. It contains real radium, that purifying element akin to sunlight. The radium assists the skin to purge itself of all impurities. It opens the way for the true natural beauty in your complexion to reach its loveliest fulfillment.

Radior Face Powder, Radior Vanishing Cream and the other Radior preparations also contain ingredients of highest efficacy. But the radium makes them help the skin in an entirely new way. You will feel the difference. You will see the difference.

Radior

The Radior Preparations are sold at all shops and stores which serve women of taste.

Write for the most interesting beauty booklet of the year, "Radium and Beauty."

RADIOR CO., LTD., *of London.*

GEO. BORGFELDT & CO.
Sole Distributors
16th Street and Irving Place, New York



New One Dollar Size



Drink

Coca-Cola

DELICIOUS AND REFRESHING

Quality is the reason why millions have made it theirs.

Coca-Cola quality can't be imitated. Its quality is your protection. The taste is the test.

Demand the genuine by full name
—nicknames encourage substitution.

THE COCA-COLA COMPANY
ATLANTA, GA.



LOUISE GLAUM was one of our best little vampires until, they becoming a bit unpopular, she reformed. Lately she's been doing good, misunderstood women and sech. In her last picture, "Sahara," however, she rather reverted to type.

Maryland, the home of the world's best fried chicken, is also famous as the birthplace of Miss Glaum. It was in Los Angeles, however, that she received her education for the stage, later playing in stock with Nat Goodwin. Her screen career started with Ince-Triangle in "Love of Justice." She was with Paralta, and "Shackled" was one of the most widely advertised of her pictures for this concern. J. P. Reed produced "Sahara."

Miss Glaum has dark hair and eyes, is 5 feet 3 inches tall, and weighs 130 pounds—little heavy, I'm afraid—and may be addressed in care of the Ince Studio, Culver City, California. *Mae Tinee.*



ORA CAREW is a delightful out-door type of girl who has done much to make the pictures in which she has appeared successes.

Miss Carew was born in Salt Lake City in 1895. From the moment she attended her first matinee she was jealous of the ones who charmed her, and made up her mind that she would an actress be. So—she went into stock, was there five years, doing a bit of musical comedy on the side; then she tried vaudeville—and was author of her own acts, if you please.

Then pictures whistled and she deserted the stage for the screen. After working for a year with Keystone she went to Goldwyn. Then she did work for Paramount. For a while she had her own company. Now she's to make a couple of features for Universal. Her hair is black; her eyes are brown; she weighs 118 pounds and is 5 feet 2 inches tall. *Mae Tinee.*

New Way to Wash Your Face Beautifies Your Complexion

Beauty specialists agree that the secret of a perfect complexion is a thoroughly clean skin. A specialist has perfected a new substance, Ara-Mara, which is not only excellent for washing the face, but it cannot injure the most delicate complexion. It will not, cannot grow hair. All you do is to gently massage it into the skin and wash with plain warm water. It not only cleanses thoroughly, but it lightens the complexion much better than lemon juice or face bleach. It is surprising to see how fresh, clear and wholesome the skin becomes, even after only one proper treatment. Those who use it declare it has done more real good than any complexion treatment they ever used. It's a wonderful treatment for enlarged, clogged pores and irritations. It certainly is a great blessing to those who are afraid of wrinkles and who have dull, sallow, lifeless complexions. You can always get Ara-Mara at any big store. If you live out of town and your home dealer has not got it, you can order fifty cents' worth of Ara-Mara by mail of Herbert Roystone, 16 East 18th Street. New York.

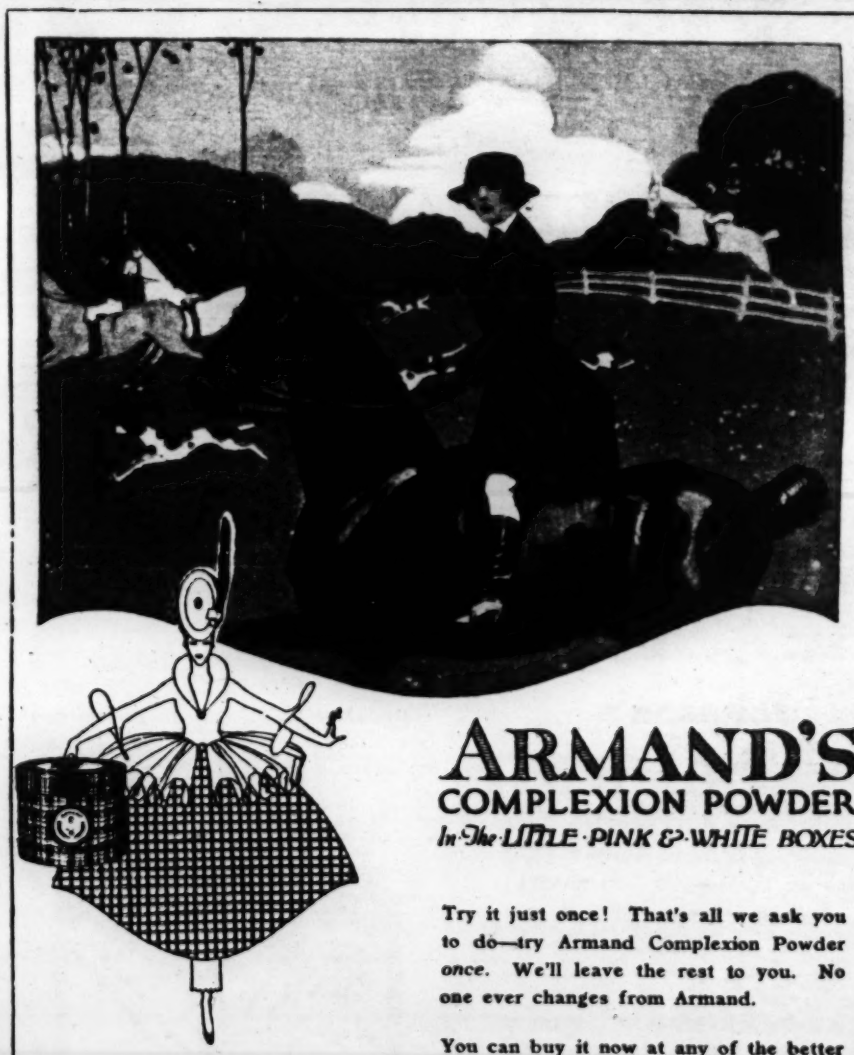


The Best Way to Use Rouge

The specialist who created the wonderful La-may Face Powder has invented a new rouge. The rouge is inside the puff. All you do is to rub the puff on your face. It comes through the puff just as you need it. It goes on splendidly and stays on the face until you wash it off. The puff is in a dainty metal box. The box cannot break and the rouge will not crumble like the old-fashioned kind. This newly invented rouge is called La-may (French, Rouge L'Ame). It gives a beautiful color that looks natural under the strongest light. There are two colors—medium and dark. The fifty-cent package will last six months, yet the box is small enough to fit your purse. When you use this pure, harmless rouge and see how much more convenient it is and how much better it stays on, you will understand why thousands of women say it is the best they have ever used. Because La-may Rouge is so new, your dealer may not have it yet, but he can easily get it. If your dealer refuses to get you a package, you may order by mail from Herbert Roystone, 16 E. 18th Street, New York. Save this notice.



The Rouge Is Inside the Puff. | The Dainty Metal Box Cannot Break.



ARMAND'S
COMPLEXION POWDER
In The LITTLE PINK & WHITE BOXES

Try it just once! That's all we ask you to do—try Armand Complexion Powder *once*. We'll leave the rest to you. No one ever changes from Armand.

You can buy it now at any of the better shops. If you prefer first to try it send 15c and your dealer's name for three guest room boxes, one each of Bouquet of Paradise, a medium powder; Amabelle, a light powder, and Aida, a very dense powder containing a tiny bit of cold cream.

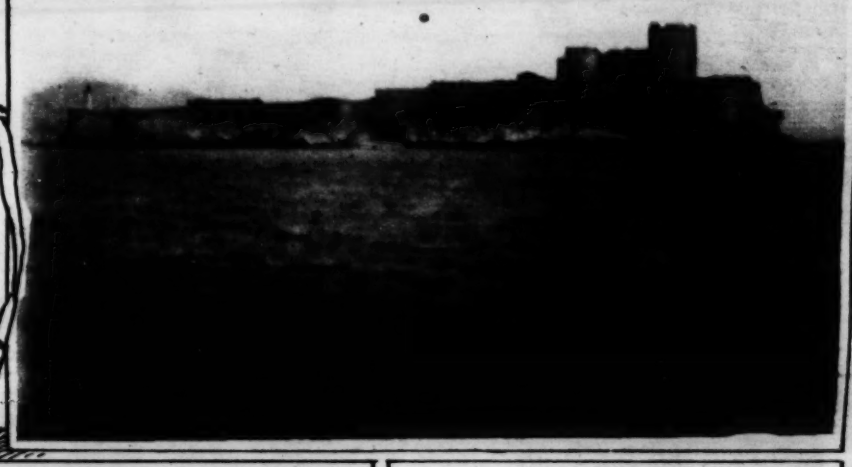
ARMAND
Des Moines, Iowa

FROM A SOLDIER'S SCRAPBOOK



LIEUT. BENJAMIN CLOUD (left), famous Carlisle Indian athlete, now stationed at Marseilles, and Capt. P. H. Fowler of the United States medical corps, from whose collection these pictures are taken.

THE CHATEAU D'IF, famous as the supposed prison of the Count of Monte Cristo and the "Man in the Iron Mask." It is on an island in the Mediterranean just off the coast of France.







THE STATUE OF NAPOLEON and his four brothers at the "little corporal's" birthplace in Ajaccio, Corsica. Also five members of the A. E. F. seeing the sights as guests of the French government on an excursion to Corsica, given to the American school detachment at Marseilles university.



HANGING OF ARMENIAN CHRISTIANS—A print from a German film which fell into the hands of the allies at Damascus in October, 1918. Note the German soldiers at the right.



INTERIOR OF THE CHATEAU D'IF, now used by the French as a military prison. The visitors are giving it the once-over as guests of the French government.

GREECE'S GRANDEST—The bodyguard of M. Venizelos, premier of Greece, photographed in Marseilles while the premier was there en route to the peace conference.



A GLIMPSE OF THE "OLD PORT" at Marseilles, France, the oldest and most important port on the Mediterranean.



THE BASKET FERRY across the entrance to the "old port," Marseilles.



THEY WANT TO GO BACK—Roumanian subjects storming the Roumanian consulate in New York in an effort to obtain the passports for a return to their native land. Thousands are now seeking permission to repatriate themselves in countries benefited by the terms of the peace treaty.

(Photograph copyright by Press Illustrating Service.)



HOMEWARD BOUND—Italians grouped on one of the New York docks with all their personal belongings, waiting for the boat which is to take them back to Italy. A great exodus is under way, now that the war is over. In one day recently 4,375 emigrants left the port on three steamers.

(Photograph copyright by Press Illustrating Service.)

In th





BELOW—The body of Captain Fryatt, whom the Germans executed in Belgium, brought home to England for burial with military honors. The picture shows the procession passing through the Mall, in London. (Photograph from Press Illustrating Service.)

BACK FROM WAR WORK—The Misses Sylvia and Elsie Lathrop, who have returned from France with their mother, Mrs. Benjamin G. Lathrop, president of the Paris administration of the American Fund for French Wounded.

(Photograph from Paul Thompson.)





GEORGE HENRY H
Southampton Beach, Long
styles in bathing suits is not

the Limelight

OUR BEST RIDERS, AND THEIRS—Glimpses of spirited moments in the interallied horse riding competition at the Pershing stadium in France. At the left, Col. W. W. West Jr., on "Prince" and Col. B. T. Merchant on "Sandy," entered for the United States. Below, Lieut. Larregain and Capt. Costa, riding for France.

(Photographs from Chicago Tribune Foreign Photo Service.)





BELOW, Mrs. Medill McCormick, wife of the senator from Illinois and chairman of the Republican women's national executive committee, at Rock River farms, the McCormick home near Byron, Ill.

(Photograph copyright by Chambers Studio.)

MRS. REGINALD VANDERBILT, always a dominant figure in American society. Her husband, known to the world as "Reggie" Vanderbilt, has long been noted for his invariable participation in the national horse shows of this country and England.

(Photograph copyright by Underwood & Underwood.)



ENRY HIGH of Chicago and Miss Gladys High at h, Long Island. Evidently the epidemic of extreme uits is not felt particularly at this resort.

(Photograph copyright by Underwood & Underwood.)



PART FOUR

The Chicago Sunday Tribune.

THE WORLD'S GREATEST NEWSPAPER

AUGUST 10, 1919

COMIC SECTION

THE GUMPS. OFF FOR A WEEK END.

OH MIN! BRING THE LEFT HANDED MONKEY WRENCH

(Copyright: 1919, By The Tribune Company, Chicago, Ill.)

SIDNEY SMITH

WELL THERE ARE THREE BASKETS OF LUNCH - THAT OUGHT TO KEEP US FROM STARVING

THAT'S RIGHT - HURRY UP NOW LET'S GET AN EARLY START - WE OUGHT TO HAVE BEEN OUT OF HERE AN HOUR AGO

OH BOY - I CAN'T WAIT 'TILL I GET OUT AND TEAR INTO THAT FEED WHAT I'LL DO TO THAT CHICKEN I'LL BET I MAKE BICKLERS IN AN HOUR

348

BE CAREFUL OF THE SANDWICHES CHESTER - RUN AND ASK PAPA IF HE LOCKED THE BASEMENT DOOR

CAN I HAVE A COOKIE WHEN WE GET IN THE CAR?

I DON'T KNOW WHERE WE'LL PUT ALL THIS TRUCK

OH MIN! RUN AND GET THE CAMERA

WELL HAVE YOU GOT EVERY THING NOW? YOU BETTER TAKE PLENTY OF WRAPS - THE NIGHTS ARE COLD NOW

OH! MY POCKET BOOK - I LEFT IT IN MY DRESSER DRAWER

WAIT - I FORGOT TO BRING THE HAMMOCK AND THE PICKLES - I THINK I'LL TAKE MY BATHING SUIT ALONG

I WOULDN'T TAKE A MILLION DOLLARS FOR THIS DAY

YOU'LL HAVE TO PACK IN TIGHT - I'VE GOT TO HAVE PLENTY OF ROOM FOR MY ARMS TO DRIVE

348

OH CHESTER! I'M SO AFRAID YOU'LL FALL OUT WHEN WE TURN THE CORNERS - I DON'T KNOW HOW WE'LL EVER GET OUT OF HERE

TAKE THIS GRIP UP AND LET CHESTER HOLD IT ON HIS LAP

WELL - ARE YOU ALL READY? LET'S GO -

NOW WHATEVER YOU DO DRIVE SLOW THIS TIME - SO WE CAN ENJOY OURSELVES

ZING! ZING!! ZING

348

WHAT ON EARTH WAS THAT NOISE? DID YOU HEAR THAT?

WHY DON'T IT START?

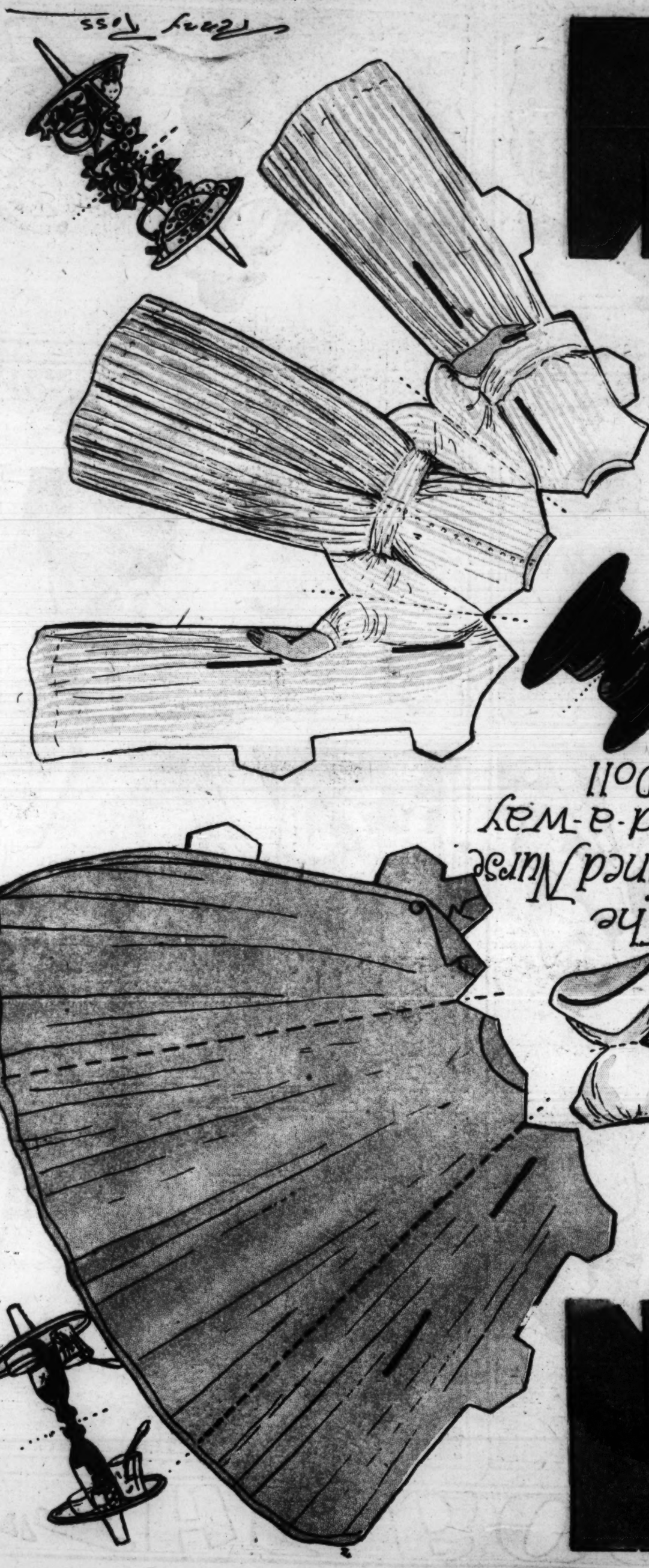
ZING ZING

348

OH FUDGE - YOU'LL ALL HAVE TO GET OUT - THE WHOLE AXLE'S FALLEN OFF AGAIN - WE'LL HAVE TO STAY HOME

Fanny Foss

The Trained Nurse Fold-a-way Doll





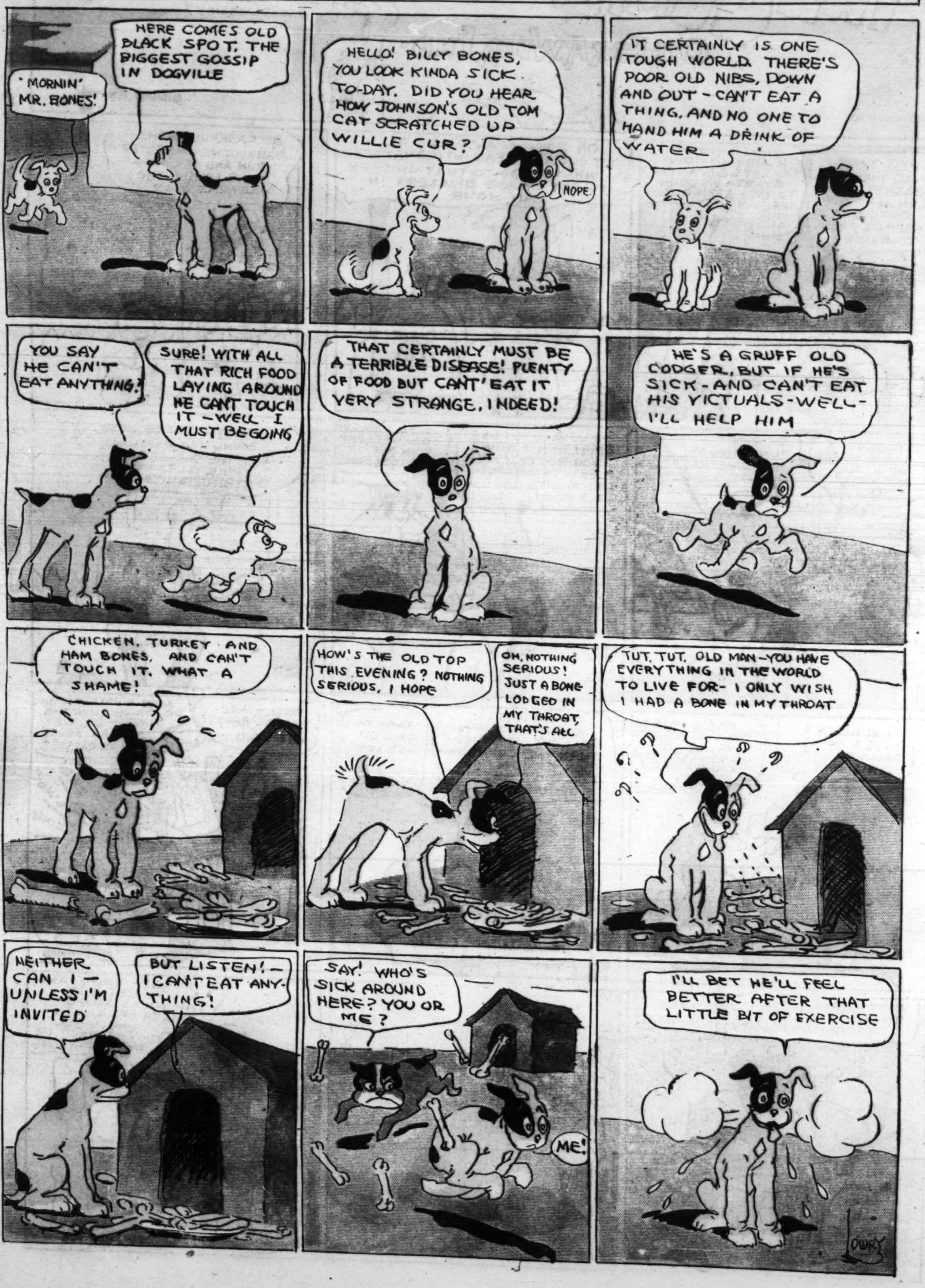
Directions for Cutting Out the Trained Nurse Fold-a-Way Doll

Mount the doll on heavy paper—an old magazine cover will do nicely—when dry trim off the black lines around the doll; cut into the **double lines** on the bases to make locks, and into the dotted lines at the top of the head and the dotted lines on body to make slits into which the fastening tabs of the dresses fit. Fold over **directly** on the dotted lines at the feet in opposite directions. Bring the bases together and slide the locks from one side into the locks on the opposite side. The doll will then stand alone.

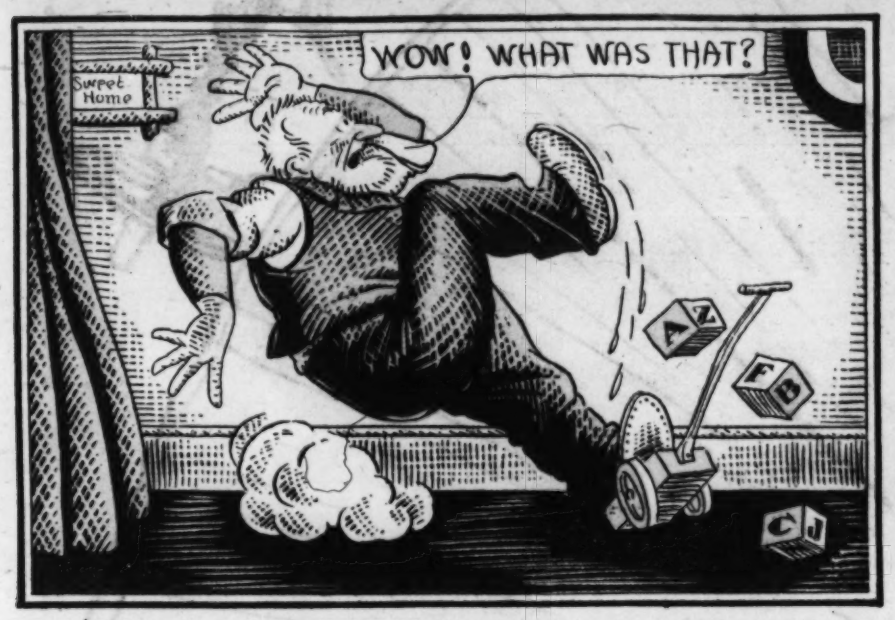
It will not be necessary to mount the dresses, etc., but cut into the slits of the dresses; fold **directly** on the dotted lines and fit the fastening tabs into the slits. Dolly's clothes are put on and taken off like real dresses, they fit on tightly and will not drop off; and just think! you will have backs to all the dresses as well as fronts, and Dolly herself will stand up straight without any unsightly easel. Next week the Bathing Girl and her wardrobe.

the Limelight

And his name is "Mr. Bones"



"THE BOSS"


Sweet Home
WOW! WHAT WAS THAT?


WATCH YER STEP YOUNG FELLER! HA HA, HEE, HEE!
OFF! THAT KID'S TOYS AGAIN!


GOODNESS, GRACIOUS! WHAT ARE BUDDY'S PLAYTHINGS DOING IN MY DRESSER?
?


I'D BETTER SNEAK 'ROUND AN' FIND BUDDY!
LAN' SAKES! THAT BOY OF YOURN HAS HIS TOYS SCATTERED ALL OVER THE HOUSE! HE HAS MORE TOYS THAN HE NEEDS ANWAY! TAKE THEM TO THE CELLAR! WHERE IS BUDDY NOW?
?
?


BUDDY, WE BETTER TAKE A WALK!
PACK 'EM ALL UP AN' PUT 'EM AWAY!


REMEMBER, GRAN'PA A LONG TIME AGO YOU PROMISED TO BUY YOUR LITTLE BUDDY A BASEBALL MASK AN' EVER'THING?
HM-M- I MUST 'VE FORGOTTEN, BUDDY
TOYS


LOOK, GRANPA, KIN I HAVE THIS DRUM TOO?
WELL IF YOU PROMISE NOT TO ASK FOR ANYTHING MORE!
THAT DRUM MAKES IT $28.43 ALL TOLD!


LOOKIT ALL TH' TOYS GRAN'PA BOUGHT ME!
?
MORE TOYS!!
P. LLÁNUZA

BOBBY MAKE-BELIEVE

IMAGINES HE'S BORED ALMOST TO DEATH









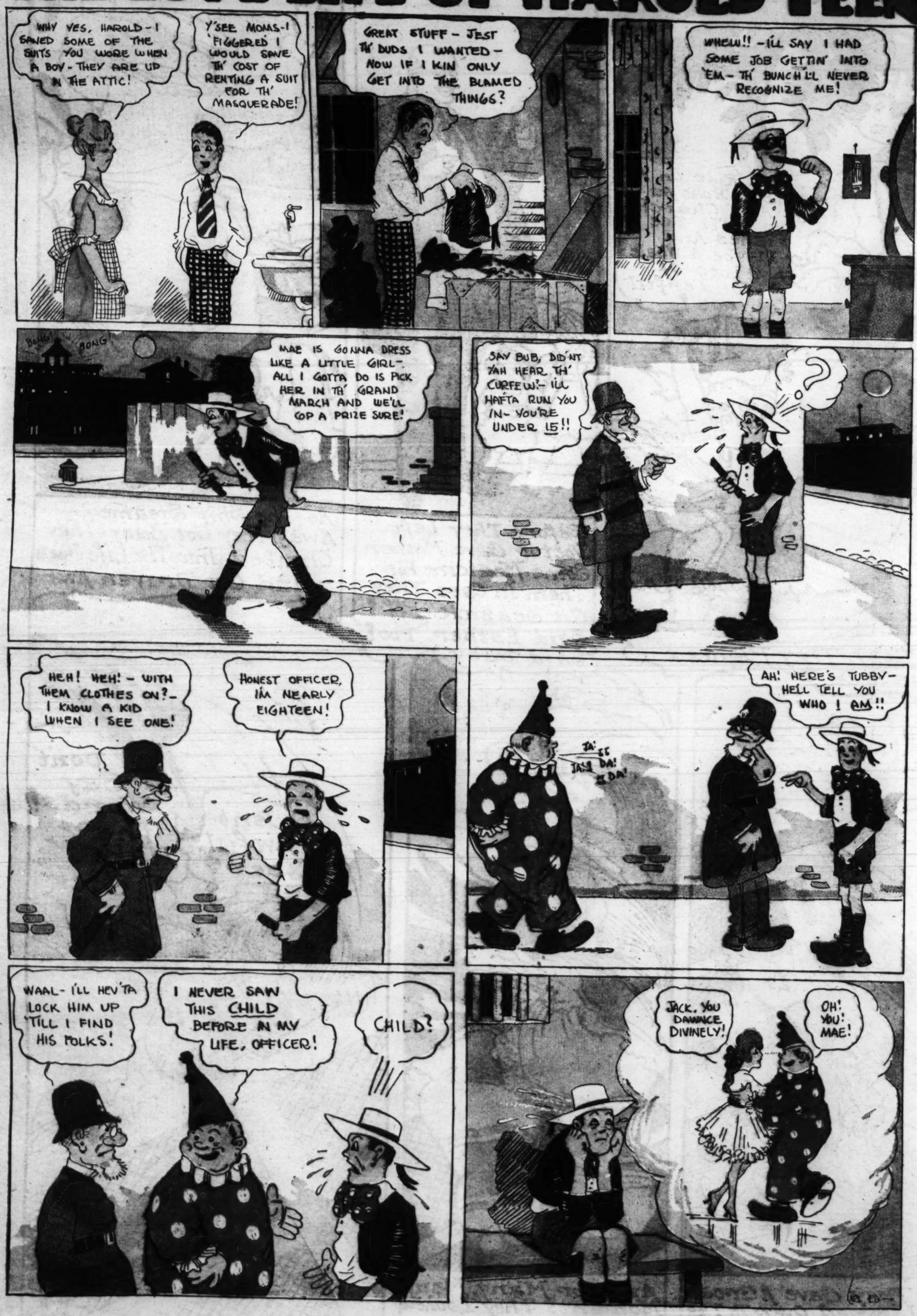








THE LOVE LIFE OF HAROLD TEEN




Esther's Father And Mother Thought It Would Be Nice To Take The Boat Trip From New York To Boston.
So Did Esther
Wonderful T
They Tried To Go Down In The "Basement" And See The Cook But — They Were Shooed Up On Deck Again!
But Suddenly They Just Stood And Looked At Each Other.
Then They Sat Down And Just Stared At Each Other.

Penny Ross
Yes, We'll Ride On A Great, Big Boat As Large As A Church And We'll See Fishes And Maybe A Whale O Lots of Wonderful Things!
Before They Left Doctor Gave Mother Some Medicine For Them In Case They Got Seasick. "Pff!" Said Esther. "Poo!" Said Baby.
As The Ship Steamed Away They Got Busy. They Climbed Into The Life-Boats - And Got Driven Away.
ther And Baby. They Planned ul Things To Do.
Then They Gave A Groan And Limped Over To The Edge Of The Boat.
And For Many, Many Moments They Looked Like This.
O Isn't It Awful, Esser?
Don't Say Words! They Make Me Sick!

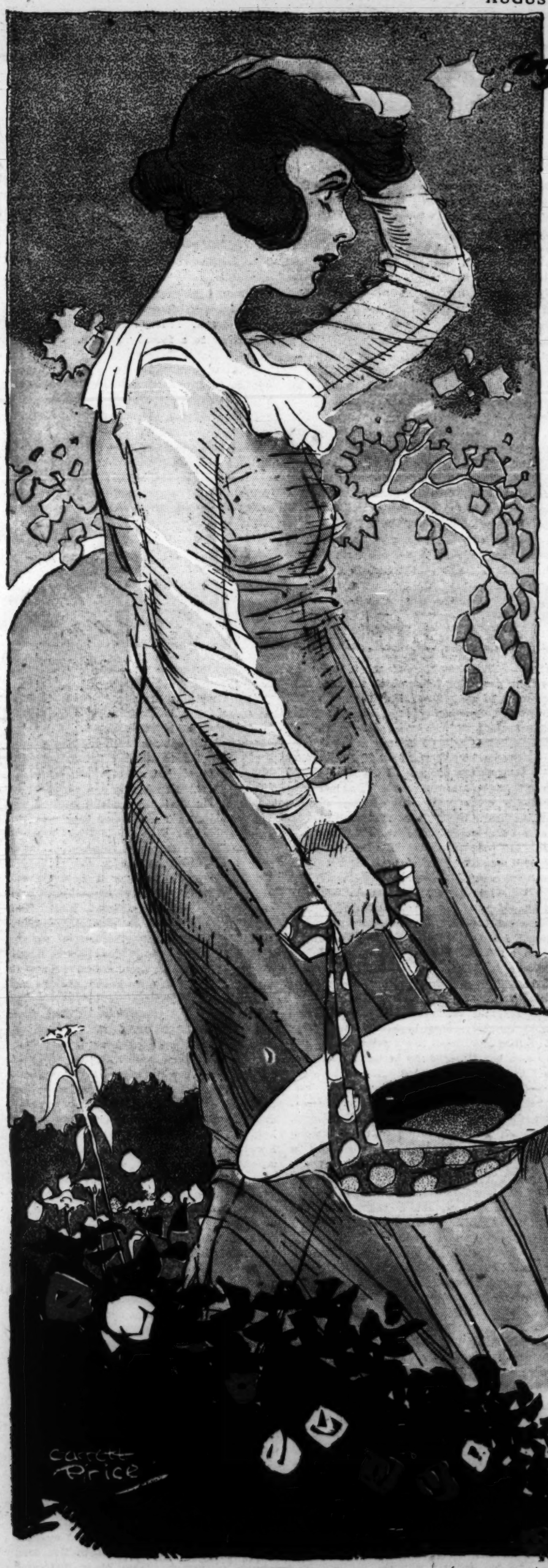
PART FIVE

The Chicago Sunday Tribune.

THE WORLD'S GREATEST NEWSPAPER

COLOR SECTION

AUGUST 10, 1919



TWENTY MILES OUT

by Louise James Bargelt

Susan Decided That It Would Be the City for Her If She Ever Married. She Did Not Care for a Suburb.

A TASTE for suburban life is frequently a matter of cultivation. Women usually find it harder to cultivate than men, and the younger the woman the slower to develop is her appreciation of its fullest and completest joys.

Such a case in point was that of a Susan MacMahon. Suburban life to Susan spelled everything she didn't want, never had wanted, and never, never would want.

Not that she often expressed this and similar convictions for public consumption. It would have grieved her mother and angered her father. They had come to the suburb for Susan's sake, and her viewpoint would have been much lamented. She was their reason for exodus from town. Married people almost always have a reason for coming to the suburbs. A definite reason is a comfortable thing in case actualities do not measure up to expectations. After three or four years you can hear the women regaling each new arrival in the suburb with their individual and particular reasons.

But Susan MacMahon had none of the consolations of well doing to sustain her. She had been raised in the city and bred on city pavements until she had reached what she considered years of discretion and the beginning of all life and fun. That is to say, precisely 16½ years, in terms of calendar time, and the smell of smoke and the bustle of crowds was sweet to her soul.

And the suburb she hated with as deep and abiding a hatred as any girl with Susan's natural sweetness of disposition could possibly treasure. She had spent ten years in it, and in that single decade of years, life, as she told herself, had passed her by. She had been robbed of all the gayeties of girlhood, the natural inheritance of youth, buried out in the prairie stretches of a new and struggling suburb, twenty-seven miles from town!

She hated the long ride to the city on the too infrequent trips she was able to make. She always had to sit with some married woman, who was very likely to regale her with all of the myriad worries and woes of matrimonial existence.

But though the distance was long enough in the day time, it was nothing to what it seemed after the theater. At the door of this grievance lurked a near approach to tragedy. Susan always had to invite the man to stay all night; that is, on those rare occasions when she was invited by some masculine cosmopolite for supper and theater afterward. There was no returning train he could possibly catch after depositing her at the door of the MacMahon bungalow, five blocks from the station. Susan was blonde, and Susan's particular type of prettiness did not stand the morning light well. In her heart Susan was convinced that she had lost several suitors through this criminal neglect on the part of the railroad authorities to schedule a return train to town.

The number of people in Garden Bloom, however, who were interested in theaters was a negligible quantity. Most of the dwellers of Garden Bloom were feverishly paying for their lares and penates. All of the family resources in summer were directed toward the buying of screens and seeds and interior decorations, while the resources of winter were speedily absorbed in such necessary luxuries as storm windows and coal, kindling, and metal sashes. Susan remembered once a remark of a patient little woman who referred fondly to the night her

CONTENTS OF THIS SECTION

TWENTY MILES OUT,
a story about a girl who thought she hated the suburbs, by Louise James Bargelt.

THE SACRIFICE,
in which one woman influences another to consider law above love, by Ethel Colson.

THE DEPOT VAMPIRE,
a Middle West small town story, by Oney Fred Sweet.

THE FORTIETH DOOR,
a serial by Mary Hastings Bradley.

"BATTLING PETE,"
the story of a prize fighter who was the laughing hit of his time, by Charles E. Van Loan.

THE TEENIE WEENIES
find it pays to be friendly with neighbors, by Wm. Donahey.

THE TEENIE WEENIES.

IT PAYS TO BE FRIENDLY WITH YOUR NEIGHBORS. BY WM. DONAHEY.

"GENERAL," said the Sailor as he stepped into the Teenie Weenie library one morning, "I'm afraid, sir, that the turtle is not doing very well. He hasn't touched a bit of food for two days."

"Have you been giving him plenty of worms and bugs?" asked the General.

"Yes, sir, and we take great pains to get the biggest, fattest worms we can find, too."

"That's funny," muttered the General. "Can you suggest anything? Has he plenty of water?"

"Yes, the water is in good shape, but I think he could be tempted with a piece of meat, for turtles are very fond of meat," answered the Sailor.

"Well, you had better see that dog that lives over on the next street and may be he can get some meat for you."

The Sailor lost no time in making his way across the street to the house in which the dog lived. He found the dog asleep on the back porch and the little fellow sat down to wait until the dog awoke.

Presently the dog opened his eyes and the Sailor yelled at the top of his voice, "Say, my friend, I wonder if I could ask a favor of you?"

"O, it's the Teenie Weenie Sailor! Bet your sweet life you can!" said the dog. "What's up?"

"Well, we've got a turtle. We caught him last week and we've got him in our zoo, and he won't eat anything, so we have decided to try him on meat and we want to know if you can get us a little."

"You came to the right one for meat," smiled the dog. "I buried a nice big bone with a lot of meat on it only four days ago and you are certainly welcome to it."

"That's mighty nice of you," said the Sailor. "When can we expect you?"

"I'll have it over to the shoe house in a jiffy," answered the dog.

The dog was true to his word, and in about fifteen minutes he poked his nose under the rose bush, beside the laundry, and in his mouth he carried a big meaty bone. The bone was quite old and the meat smelled frightfully bad, but the Teenie Weenies were much too polite to mention the fact.

"It appears to me that that meat is a bit rare," suggested the General, pointing up to the bone. "Er—er sort of—er spoiled."

"O goodness, no," answered the dog. "It's just nice and ripe and has the most delicious flavor you ever tasted."

"Well, you see," said the General, "we wanted to give some meat to our turtle, who is a bit indisposed, and—er, begging your pardon, I think that this meat might be a little too rich for a sick turtle."

"Beg pardon, sir," said the Turk, who had been standing near talking with the Old Soldier, "turtles are very fond of old meat and I'm sure you will find that our turtle will eat all he can get."

"Sure!" exclaimed the dog. "I've seen turtles eatin' dead fish with all their might. They like their meat good and rich."

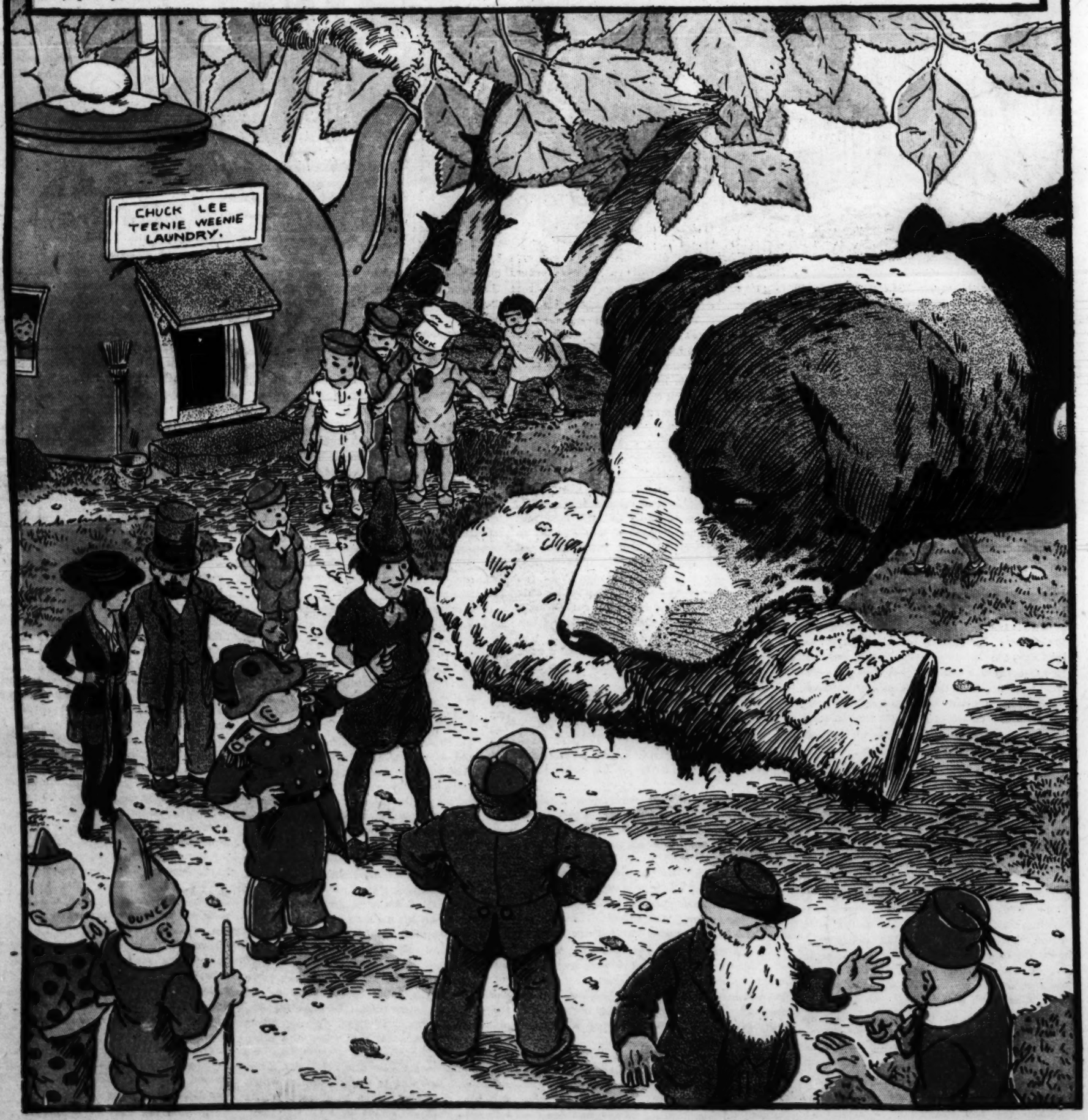
After much discussion it was decided to try the turtle on the meat, so a liberal supply was cut off and thrown in to him. The turtle eagerly went after the meat and ate several large pieces as big as walnuts.

"There!" barked the dog. "Didn't I tell you. All animals and fish and such—except cats, for they don't count—like rich meat."

"It looks as though you were right," said the General, "and I certainly thank you for getting us the meat."

"Don't mention it, don't mention it," answered the dog. "Any time you want a bone just let me know and I'll be glad to get one for you—got 'em buried all over the neighborhood—give you one any time." And the dog leaped over the tea pot and disappeared under the rose bush.

[Copyright: 1919: By Wm. Donahey.]



husband took her downtown to dinner. It seemed to stand out brightly in her mind against an eternity of dinners which she had prepared at home. Figuratively Susan tore her hair.

If she ever married it would be the city for her and a tiny apartment and a movie every night.

But there seemed no immediate prospect of such a turn of fortune's wheel. In the first place, Susan met very few men. It may be all right to claim that love affairs are a matter of temperament and not of environment, and that marriages are not of the earth born, but still it remains a fact that one of the first essentials of matrimony is to meet the man.

And Susan did not meet an unattached man in a month of full moons. There were instances, rare instances, of oasislike relief, when she spent the night in town with some friend. On one of these occasions she had met Sterett Haydon. He had appeared tremendously interested—until he found out where she lived. To be sure, he had plowed his way through snowdrifts a number of times that winter, but the crowd he met with in town was pretty lively, and Sterett Haydon's interest in Susan had been eclipsed by nearer and more convenient attractions. That had been a real heartache for Susan. She had cared a lot about Sterett Haydon, and her cup of bitterness toward the little suburb where she lived welled full.

Nor was it much comfort that Sterett never quite seemed to forget her. There were nights when he would phone her long distance and talk to her for half an hour on a stretch. And when he went to war he sent her postal cards quite regularly, and even a marvelous box of bonbons from Brest at Christmas time. But that was all.

As for Garden Bloom and its possibilities there just weren't any. All of Garden Bloom was married and settled, taking themselves and their purpose in life with all of the seriousness of a modern American suburb. They had come to the suburb with a grim purpose to achieve—and achieve it they would. Some day, perhaps, when their families were grown and machines were in the garages, and a servant or two in the servants' quarters,

* *

life would assume a less serious aspect.

But in the meantime there was Susan!

Sterett Haydon leaned back comfortably in the smoker of the suburban train, drawing a long breath of sheer masculine content.

"This is certainly the life," he remarked casually to the man at his side.

"Are you settling out this way?" returned his companion, with true commuter's interest in a prospective sharer of his joys and sorrows.

"Yes—no—I really haven't decided," stammered Haydon.

"I'm considering it," he finished.

As he swung briskly off the train at Garden Bloom he glanced down at his watch. It had not taken him so very long—and he used to think of Susan living such an outrageous distance from the city.

Yes, it was wonderful air. He took another deep breath. It reminded him of southern France in the spring, when he had his furlough. He had thought of Susan constantly those two glorious weeks, had pictured her in the different little country places along the French roadside—and had been thinking of her ever since.

Susan was out in the garden as he approached the house. She had been working there for some time, and the pink from the sun was in her cheeks and her eyes were blue. And her hair—he had never seen such glorious lights in it by the electric lights of town.

Susan stared hard at him. She could not believe her eyes. He was in France—not here. Then, with a gasping little cry of sheer delight, she tore out across the lawn to meet him.

"Sterett!" she cried. "Sterett!"

And she kissed him. A wave of gladness surged over her. She had not expected to see him—not here—not out here.

And the uniform—and the medal—and the scar on his face—and home again.

"O, you look just wonderful!" she cried, "just won——"

But she got no further, for he had caught her again and was kissing, real kisses, which frightened her.

She drew away, stammering something—she hardly knew what.

"Let's go in the house. You must be thirsty. I'll give you something cool to drink."

He laughed then, a boyish, embarrassed laugh.

"I'm not a bit thirsty," he protested, but he followed her into the house.

Across from the yellow wicker table on the sun porch she watched him while he ate his sandwiches and drank the lemonade she had piled high with red fruits. He was certainly looking finer than she had ever seen him, older and much more serious. She warmed under the look in his eyes, the spark which leaped into a light like fire as she talked. And the kisses—she trembled faintly—she could feel them still on her lips. What did they mean—what did they mean?

After he had finished eating he leaned back in his chair.

"Susan, come here," he held out his big hand, burned brown by the months of outdoor life.

She did not move, only sat very still, looking at him.

"Very well, I'll come to you," he retorted, and he sprang up and came over to her side of the table. He drew a chair close, pushed back the dishes on the table, and drew out the package of papers from his pocket.

"I was talking to Boggs before I left town," he said, "and he was showing me the plans of a new house he has started to build. It's a small house—you call it a bungalow, I think—I——" "Now, though ——" He grinned and then burst out desperately:

"I know you love the country—you've always stood up for it when I used to run it down—and I'm—I'm just crazy to get out away from town. I've been this way ever since I came back from France. They know how to enjoy it there, and now I—well, I want to live in the country myself." He paused breathlessly, taking a cool drink of lemonade by way of encouragement.

Susan leaned back in her chair, her eyes wide. Sterett in love with the country—Sterett wanting to settle in the suburbs—Sterett wanting——

She looked down at the plans of the bungalow, but she could make out none of the details in the maze of bewilderment which clouded her eyes.

Did he mean that he wanted her, too? Was he showing her this, for her to share? Could it really be possible? No, it couldn't be—and yet. A rush of memory swept her. There were his kisses!

Susan's heart leaped in sudden strong desire. She knew there was nothing on earth she wanted so much as just to be with him, in some such bungalow. It didn't matter where it was. It might be in a wilderness of prairie or in a forest vastness. Just so it was their own.

"Isn't it great?" he went on. "And you—you do love it here, don't you?" He bent over her eagerly.

Susan nodded. Her small world was whirling away about her head. Nothing seemed real. It was a dream she was living through and she would wake in a moment.

"Say you do—and want me out here with you—in some place just like this." His voice was lower than she had ever heard it before.

"I do," answered Susan, in a choky, gaspy little voice.

And she did!

The Sacrifice by Ethel M. Colson

"You've at Least Got to Live Long Enough to Pay to Some Other Distressed Woman What It Has Cost Me to Save You."

"YES," said the girlish voice, with soft determination, "I'm going to him tomorrow, unless," in lowered tone, "I decide in favor of the river tonight. No, Don't speak," as the older woman showed signs of remonstrance; "I know all that you're going to say, and I don't believe it, or if I do I don't care. I'm telling you, Gracia, just to save you suspense when my absence is first noted. I shouldn't tell you if I hadn't firmly made up my mind!"

"Why shouldn't I go to him!" she burst forth again, after a moment of tense silence. "We're all the world to each other, and he"—with a shuddering sigh—"has so brief a time in which to be happy. The doctors say he'll be dead in a year at latest. I don't love my husband; I was too young to know the meaning of love when I married; I never even dreamed it until after I met Tom. And Tom doesn't love his wife; in fact, he can't bear her. It's awful to him to have her about now that he's so weak and helpless. The—the other two love us, I suppose, and I suppose they'll suffer if we go off together. But they must suffer, anyway. They must feel that we don't love them, and nobody's happy. But Tom and I, together——"

Again the older woman, tender eyed, pitying, made as though to speak, and again an imperative gesture restrained her.

"I know it all," continued the younger. "I've gone over all the arguments you could advance until I'm dizzy. I've thought about things until I'm almost unbalanced. But I've decided, and I shan't think about them any more.

"It isn't right to go off with the man you love when you're married to another! Granted, but it will make Tom happy and I'd toss over all the right and wrong in creation, all my hopes for time and eternity, just to make Tom happy—that's the way I love him! One can't snatch happiness; it won't last! Granted, again; but, you see, Tom has only a year of life before him and after that nothing matters. The world will despise me; I shall despise myself, this mad impulse over! Of course, I know it. I should despise myself now, if I could stop thinking how much Tom and I love each other and that Tom's dying. But I can't stop! I don't know that I want to. And, anyway, I give him that, too, my shame and disgrace and humiliation. It's a small matter beside the love he gives me, and I shall count it. For the sake of making Tom happy I can stand even my own reprobation and contempt!"

"But can you stand his?" the listener cried, seizing her opportunity. "Can you bear to have him pity and despise you, even in silence, even though he loves you to distraction, to know that he is reproaching himself, in his secret soul, for having brought you so low? Listen to me, Josephine!" She dropped to her knees by the other's side.

"I loved a man once, Fina, loved him just as you love Tom, loved him with every fiber of my being, loved him as the Bible says we should love the Creator, 'with all my heart and soul and mind.' I was younger than you are, but I'd learned to love early. And he loved me, too, God bless him! but—he had some bad habits. One night he went off with a crowd of convivial associates, got drunk, and woke up to find himself married to a woman whom, sober, he didn't even admire. A few hours later came that blow that nearly killed me, in the frantic note telling me that he couldn't bear to see me again or to face any one else who knew him. He was off to Europe with—his wife.

"You think you're suffering, Fina, but consider my situation. We'd been engaged for some time, and I'd come to think of him almost as my husband. One moment it was my right, my duty, to love him to the uttermost, the next—it was a sin to think of him, willingly, even for a moment. And I, reared in an atmosphere of religion, I—well, I loved him, Fina, as you love Tom!

"I bore it, of course, as we do bear things we have to. Pride helped me, and my mother. For a time I was sick in soul and body, I hated the sight of any one who had known me before it happened. But I struggled hard and gradually I could again discern the sunshine, savour life faintly. And then—he came back. I could have borne it even then if only he'd been happy, but a single glance told me how wretchedly he suffered, and to my burden was added hate of that other woman who had brought that hurt look to his eyes.

"I loved him so much, you see, that his pain wounded me worse than my own. And it seemed as though everything went against us that winter. His wife—she'd been dead a long time, poor thing, before I could bring myself to forgive her!—fairly flaunted his reluctant gallantry before the circle that we all traversed. I think, now, that she must have loved him in her own way, but then I thought it was sheer bravado. And no matter how hard I tried to avoid them we were always being brought into contact somehow, somewhere. The climax came when, after an evening gathering from which the wife happened to be absent, our hostess, new to the town and ignorant of the story, insisted upon sending the two of us home in her carriage, insisted that he see me to my door.

"I tried to be cold and distant; I really did, Fina, but it was useless. He'd reached the limit of his endurance, poor lad, and he began to speak almost before the carriage started; I never hear a certain kind of rainfall without having the entire scene brought up before me. He was desperate, Fina; he loved and wanted me so terribly, and the arguments he used were practically your own.

"His marriage was an unhappy accident; in the spiritual sense no marriage. He and I belonged together, not he and his wife, who wasn't even happy with him, who made his life a burden. As with you, there were no children to be injured. Divorce—it wasn't so easy in those days, either—would take time, and, meanwhile, life was slipping by us. Why not take the law into our own hands, go off together, snatch happiness, cheat fate? He talked and looked like a fallen angel, and my own heart played my better nature false as I listened—and yielded. Almost before I knew it I'd consented to go.

"And then—an obstruction on the street stopped the carriage full under a lamppost, and from another waiting carriage a woman's eyes met mine with a strange look in which recognition, deprecation, appeal, shame, pity, and warning were curiously mingled. She did not bow, that other woman, but the man at my side bowed with an odd mixture of chivalry and something that I couldn't quite understand.

"'Who was that?' I asked him, and he told me. It was a woman who several years before had shocked society by doing the very thing he was proposing. The man for whom she had given all had left her, presently, had married another woman; her husband, naturally enough, had divorced her. She was very lonely. My lover had stood her friend at the time, had at all times treated and spoken of her kindly, but—the tone of his reply embodied a fierce revelation. Like a flash of lightning I saw how, down at the bottom of his heart, he would by and by think of me!

"I said nothing of this to him. When the carriage drew up at my door I kissed and clung to him, knowing that this was indeed good-by, though he, thinking I feared for the future, only assured and reassured me of his unending love and devotion. This was our last parting, he said, with a final kiss, and I acquiesced, reading into the words a different meaning. Then he escorted me up the steps, my mother opened the door to us, and—something in me died!

"I told my mother all—poor Fina, you have no mother, so you must listen to me a little longer—and she helped me again. We never alluded to the episode, even indirectly, until I thanked her as she lay dying, but next morning we started off together, ostensibly to visit an invalid relative, and we never returned to the home town until—until all was over. The man I loved died less than two years later, and after his death I received the two letters that had followed me more than half around the world.

"One, written on the day of my flight, was full of passionate reproaches, yet ended with the scarcely veiled conviction that I had acted rightly. The other, painfully scrawled on the edge of eternity, thanked me for the deed that had rendered our earthly happiness impossible. He could not have borne it, he wrote, dying, to have known that he had irreparably wronged me.

"To this day I can't think of that other woman's claims and rights without wincing. But I've never suffered a pang so cruelly keen as that which came with the realization that if I sacrificed law to love my lover would sooner or later despise me—nature made men that way, dear, for the protection of the race, and they can't help it any more than we can help despising ourselves when we let our lower selves rule the higher. And I've never ceased to thank God, even when it has seemed that I couldn't live another minute without flying to the man who spelled heaven and earth to me, that it was given me to act as I did!"

The younger woman turned her tortured gaze toward the window.

"Well, there's always the river!" she murmured, low, to herself.

The other woman prayed mutely for a moment, then, obeying a sudden inspiration, she sprang to her feet and lightly shook the bowed form before her.

"Never for you, my dear!" she cried with bracing fervor. "It isn't in you, in the first place, to run away from duty, and especially it isn't in you to betray and desert poor Tom just when he most needs the help of your faith and example. And it isn't in you, either, to leave an honest debt unpaid.

"Don't you see," as the suffering, childlike eyes met her own with new hope and meaning, "don't you see, Fina, that we've all got to get even with each other somehow? I've paid my debt to that poor sister who kept me from making the mistake that had wrecked her, and you've at least got to live long enough to pay to some other distressed woman what it has cost me to save you!"

"Battling Pete"

By Charles E. Van Loan



"Greatest little fighter in the world, boy!" he bellowed, "Little token of esteem from the bunch."

Isidore away for a second.

Isidore became angry. He asked the referee if he should "commit it a murder."

"Shall I stop it, Pete?" he asked.

"If you do," said Peter grimly, "I'll make you hard to catch!"

"Get together!" said the referee.

Isidore was very angry by this time. By all precedent, Peter had no right to be on his feet. The champion to be lost his presence of mind and began swinging wildly. Peter bobbed his head, ducked his body, and hopped out of danger. Isadore swung a wandering right, and followed it with a haphazard left, and Peter, seeing another golden opportunity, stepped under that random left and stopped the swing of Isidore's body with another piledriving right hander just below the breast bone.

"O-o-o-ff!" grunted Isidore, clinching and looking toward his corner, where Abey was telegraphing advice with all his fingers.

When the bell sounded the end of the first round, Peter was on the floor again, but he rose at once and walked steadily to his corner. I watched his knees for the weakness which is the first sign of collapse. They were as steady as they had ever been. The house was working itself into a state of great excitement. Eddie Haynes, whooping like an Indian, had nearly completed the circle of the boxes, and business with him seemed quite prosperous during the minute's intermission.

"Look at Izzy!" said the usher. "He's blowing like a porpoise!"

I looked at Isidore. He was sprawled back against the angle of the ropes, and one hand was placed tenderly over the pit of his stomach. He was swallowing air in great gulps, and his excited handlers were not helping him any by filling his mouth with water. Two seconds, with an ear apiece, were telling him exactly what he ought to do. A minute in the corner, under bad handling, is sometimes worse than three rounds of fighting.

In the other corner of the ring, Peter the Battler was resting easily, with a large blue lump on the left side of his jaw. He caught my eye, and nodding toward Isidore's corner, tapped himself twice on the stomach. For a few seconds I had hopes for him.

When the bell rang, Isidore catapulted out of his seat with a rush which carried him nearly all the way to Peter's corner. As he swung his right arm as a man swings a scythe, hooking it straight upward at the end of the blow, there was no time to dodge. Isidore's glove grazed Peter's forearm and struck him under the chin.

The Battler came as near turning a back somersault as his limited arc would permit, and his head struck the canvas with an amazing bump. Every man in the house grunted in sympathy.

For the fraction of a second there was silence, and in that lull I heard the calculating Abey say:

"That's the money, Izzy!"

Then, I think, I stood up and yelled. I remember finding myself on my feet and breathless. What happened was enough to make almost any man yell. No sooner had Peter's hand hit the canvas than he whirled over like a cat and literally shot from the floor in a thunderbolt charge. His yellow hair fairly streamed behind him as he rushed upon the startled Isidore, and his eyes were blazing with fury.

"He's been knocked crazy!" howled a man behind me. "He doesn't know what he's doing!"

In no other way could I account for the sudden transformation of the human punching bag, or his recovery from a blow which would have felled an ox. In a flash Peter attacked became Peter attacking, a wild-eyed maniac coming into battle with a shrill yell of rage.

To say that Isidore was surprised would be putting it quite mildly. His eyes popped from his head, his mouth fell open, and his hands hung dangling at his sides. They were hanging there when Peter landed a crazy, haymaker swing to the body, and with a yelp of pain Isidore shut up like a jackknife. Then he shuffled away backward toward his corner, Peter following him like a tiger and banging away with both hands.

By this time it sounded as if the building was being torn down. Chairs were smashing in all directions, men were jumping up and down, screaming, yelling, whooping; canes were flying, hats were thrown away, and every man in the place seemed to be urging Peter, who needed no urging.

"Put him out!" they shouted.

I have seen many champions, but never one who showed such an insane fury of attack as Peter did that night—Peter, who through all his fighting career had been a punching bag for other men. It did not seem possible, yet there he was, battering the great Fighting Pawnbroker along the ropes, smashing him out of clinches, doubling him up with body blows, and straightening him again with uppercuts.

Finally Isidore brought up with a crash in his own corner; he could retreat no farther. At the same instant Peter started a right uppercut which seemed to come from his shoe tops. The whizzing glove thudded under Isidore's chin, and the Fighting Pawnbroker collapsed in a heap, fell against the ropes, and slid slowly to the floor. It was all over.

The referee counted in dumb show—no voice could have carried more than a few feet in that tremendous din—but he bent low, so that Isidore, if conscious, might hear the passing of his fame.

Somewhere in the middle of the count the champion-who-was-to-be stirred slightly, as if disturbed in his slumbers, and then nestled closer to the floor.

The referee threw up his hand at "ten" and turned to pat Peter on the shoulder, but the Battler was already helping to lift the fallen idol to his stool.

Then Peter picked up Isidore's limp glove, shook it twice, and carefully replaced it in his lap. One might have said that he did it apologetically.

By this time half the men in the house were on their way to the ring.

A wild African buffalo loose in that stampede would have needed pity. Down they came to the ringside and up under the ropes, treading on the shoulders and backs of those at the press tables, stepping on fingers and smashing telegraph instruments.

From four sides they burst into the ring, a wild wave of humanity that engulfed Peter and tossed him shoulder high in an instant. They slapped him on the back, they hugged him, they patted his arms and his legs and tried to tear off his gloves for souvenirs. The ring was jammed with a pushing, tugging, hauling mass of red-faced, open-mouthed humanity.

Only in one corner of the ring was there anything like a calm. In Isidore's corner there was no celebration. His scowling seconds locked arms and formed a cordon about him, kicking right and left when the press threatened. The Fighting Pawnbroker sat on his stool with his head in his hands, a forsaken idol, listening to a wild requiem which was also a welcome to a conqueror. Fight followers waste little time on the beaten man, no matter how great he has been. He has been licked, and that settles him.

"The king is dead! Hoo-ray!"

At last, with immense difficulty and the aid of the police, a passageway was cleared, and Peter left the ring high on the shoulders of his delighted seconds. I crushed my way through the aisles, and by virtue of my official position as matchmaker was admitted to Peter's dressing room. The Battler was sitting on the rubbing table, while his seconds bent over his shoe laces.

"How on earth did you do it, Peter?" I demanded.

"Honest, Mr. Carey," said he, grinning, "I don't know. I guess I just went crazy. You know, that's the first jaw punch I ever really felt in my life! It made me mad. O, say! I guess I get that hundred anyway, don't I?"

"Hundred! It's five hundred! You knocked him out!"

Peter gasped and turned pale.

"Why I thought it was only a hundred!" he stammered.

He intended to say more, but there arose a fearful clamor outside the door, a hammering and a bellowing, and I recognized the voice of Eddie Haynes, lifted in supplication.

"Let him in," I said.

"Aw, he's just one of them crazy bugs!" said "Spike" McGilligan, the chief adviser. But he opened the door, grumbling as he fumbled at the latch.

Haynes entered with a roar. His collar was torn loose, his vest was ripped open, he was perspiring liberally, and his voice was hoarse. Hugged close to his chest was a stiff hat, which he carried like a tureen.

"Greatest little fighter in the world, boy!" he bellowed. "Little token of esteem from the bunch! Something to pay doctors' bills! Gee, but that was a great finish!"

Then he turned the hat upside down in Peter's lap, cascading a flood of silver, paper, and gold onto the floor. Peter looked down at his lap, then stared at Haynes, and lastly turned to me.

"What the——" he began, and then he choked. "What is this, anyway? What's coming off here?"

"Looks like it might be money," I said. "Your friends in the house wanted you to have something besides the purse."

"Spike," who had been flat on the floor, suddenly dumped another heap into Peter's lap.

Haynes, grinning happily, turned the lining of the hat inside out, shook it, tapped it a few times, and replaced it on his head.

"I guess that's all of it," he said.

Peter looked down at the money in his lap, and touched the pile with his fingers.

"My Lord!" said he, and it sounded like a prayer, "I didn't know there was that much money in the world!"

Then he held out his hand to Haynes. Peter's face was twitching, and his eyes were full of tears.

"I—I can't say nothing," he began. Then he choked and began to sob.

"Forget it!" cried Haynes. "If you want to make it right with me, ask me to the wedding!"

"You're on!" said Peter, wringing Haynes' hand. "And it'll be soon, too!"

Billy Grayson says that a fighter is the most ungrateful of all professional performers. He said this after he had offered Peter all sorts of inducements to meet fighters of national reputation. Peter declined every offer; 50 per cent of the house was no inducement. To the best of my knowledge, the Battler has never had a five ounce glove on his hand since that memorable night.

He owns a laundry route now, and has three men working for him. I meet him occasionally. The last time I saw him he informed me that it was a boy, and his name was Edward Haynes Hansen.

"The Sparring Partner"—another story by Charles E. Van Loan—will appear soon.

husband took her downtown to dinner. It seemed to stand out brightly in her mind against an eternity of dinners which she had prepared at home. Figuratively Susan tore her hair.

If she ever married it would be the city for her and a tiny apartment and a movie every night.

But there seemed no immediate prospect.

* * *

Life would assume a less serious aspect.

But in the meantime there was Susan!

ousness of a modern American suburb. They had come to the suburb with a grim purpose to achieve—and achieve it they would. Some day, perhaps, when their families were grown and machines were in the garages, and a servant or two in the servants' quarters,

"Steretti!" she cried. "Steretti!"

And she kissed him. A wave of gladness surged over her. She had not expected to see him—not here—not out here.

And the uniform—and the medal—and the scar on his face—and home again.

"O, you look just wonderful!" she cried, "just won——"

Just she got no further, for he had caught

build. It's a small house—you call it a bungalow, I think—I——" "Now, though ——" He grinned and then burst out desperately:

"I know you love the country—you've always stood up for it when I used to run it down—and I'm—I'm just crazy to get out away from town. I've been this way ever since I came back from France. They know

THE DEPOT VAMPIRE by Oney Fred Sweet



But there was this distinction about her — she had eyes for the train crew alone.

"I Can't Help It Because I'm Different and Attractive Can I?" She Asked.

THOSE who pass the Pioneer house in Prairie Junction on a summer evening, pass as in review. For the coterie reclining on the hotel entrance steps or in the chairs that have been lugged from the uncomfortable temperature of the office, though apparently bored and languid, is very much at attention. The peculiar light after the sun has gone down and before the stars come out is a merciless limelight upon Main street pedestrians as they approach this reviewing stand.

A woman, direct from her edge of town environs of a story and a half house and vegetable garden, came down the new cement walk, feigning indifference to the bevy of spectators. Her skirt and waist seemed to have been hitched together by fingers that had had no spare instant for primping purposes. The waist hinted of having gone from the washtub to the back of its owner without having experienced a flatiron's redeeming touch. Both skirt and waist sagged here and tightened there, in defiance of current fashion's decree. As for the woman's face, it was permitted to appear as sallow as it chose, and the hatless hair above it rebelled in stray strands.

Behind her the woman dragged a go-cart, designed in the factory for a single occupant, but on this occasion pressed into carrying two passengers, one seated so far along the handle as to impede anything like hasty locomotion. Acting as a rear guard, came three more youngsters.

"My laws, what's the matter with you kids back there?" complained the woman at the cart handle. "It's the last time I'm ever going to try to take you any place. Be still, now or I'll get the marshal after ya."

This last ultimatum was her best bet. The party continued its progress, for the austere marshal, blue-uniformed, was sitting in one of the hotel office chairs beside me.

"She's going to the movie, I suppose," the officer of the law remarked. "That bunch'll be quiet in there about two minutes. That's the first time I've seen Mrs. Mullen out anywhere in six months."

"What's on at the movie tonight?" asked one of the traveling men on the steps.

"One of them vampire films," replied the marshal. "It came in by express this afternoon."

For a few minutes the marshal sat in reverie. Finally he remarked as he turned toward me: "We used to have a sort of a vampire here in Prairie Junction. Her name was Etta Hurley. She was what you might call a depot vampire. You know, a mania for going down to the depot to watch the trains go through. Her idea of romance was waving at an engineer, or a conductor, or a fireman—fellows she didn't know or who didn't have any idea who she was. It was always a fleeting performance; trains never stopped here long.

"Of course," he continued, "most towns this size have got their depot hounds—folks who can't resist the glamour of the cinder-bedded railroad tracks, the puff and clang of an engine, the click of the telegraph instrument, the exchange of stares with the strangers in the car windows, the gamble on who may be getting off the train. To this fraternity the hiss of steam as old No. 2 slows down is a sound far sweeter than the notes of a Galli-Curci, and a whiff of smoke fresh from the stack is more fragrant than the breath of springtime blossoms.

"I have rather a weakness for hankering to be on hand when the train pulls in myself," admitted the marshal, "but I insist that I am interested merely because it is within the line of my duty. And years of observation have taught me that a throng at the station does not indicate that the whole town is really going away.

"Etta Hurley was a feminine member in good standing of this fraternity. She never missed a session. But there was this distinction about her—she had eyes for the train crew alone. Her smiling and waving acquaintance was a thing in which she took great pride. This smiling and waving acquaintanceship set her apart, she felt, from the general run of residents belonging to the burg in which she dwelt through no wish of her own. When the train had pulled out her smiles died on her lips, her handkerchief was snapped back in her handbag. For local consumption she assumed a bored expression. As she minced away on her high heels toward downtown she felt that she could hardly be expected to register interest in the prosaic and everyday—she who held communion with momentarily glimpsed gentlemen in blue coats and brass buttons who were of all towns and no town in particular.

"Preparatory to her great daily adventure Etta must have spent many moments looking back over her shoulder into the family mirror to make certain that things hung just right. She kept so far in advance of the styles that you never realized until a month or two later that what she had on wasn't really outlandish at all. She would have worn a cucumber on her hat if fashion had called for it. If a girl was supposed to wear furs in summer and go bare-throated in winter, she knew all about it. When the train was real late she used to pass the time in manicuring her finger nails absent-mindedly, or, just as if nobody was around, studying her makeup in the handbag mirror. Everything local and stationary seemed to annoy her—flies buzzing on the window pane, the cry of a fussy baby really waiting with its mother to go some place, the repartee of fellow townspeople.

"One day, after the train had come and gone, and the rather one-sided smiling and waving session had ended, and she had started mincing back towards downtown, the busman, just before cracking his whip for his own getaway, sallied, 'Well, Etta, did you get to see him?'

"She stopped short, every inch of her bristling dignity. She lifted her chin, her eyebrows lowered, her lip curled. 'O, you folks in this town make me tired,' she flared back. 'Just because a girl happens to know a bunch of fellows that don't live here, you think there's some mystery about her. I can't help it if I'm different, can I? Or because I'm attractive? If outsiders take to me, there's nothing to stop 'em, is there? You folks around here make me tired."

"And Etta continued as our depot vampire. She became a part of the setting, like the name of the town lettered on the sign at the edge of the low roof, like the baggageman with the metal plate across the front of his cap, like the weeds that crept between the platform planks, like the beer kegs waiting to be shipped back to wet territory, like the sidetracked box car that seemed to have forgotten where it was going, like the water tank beneath which the I. W. W.'s of the period held rendezvous.

"Etta was not a novel reading girl. Her own imagination pictured enough—fancies concerning the wonderful towns that the train had left and the real burgs to which it was on its way. It gave Etta a satisfaction to feel that the town in which she was being held by circumstances of birth for a short time longer, perhaps, was but a snap of the fingers to the train and its crew. The railroad was the one thing connected with the town that was not of the town, and it was therefore a symbol for worship.

"A conductor swinging from the steps of a coach to help on passengers, an engineer leaning from a cab window, a fireman pausing at his task of shoveling coal, a brakeman signaling with his arms to 'go ahead,' a newsboy deigning to vend a paper from the coach platform—all these furnished thrills for Etta.

"There was a broad-brimmed hat that she used to wear that completely concealed the upper part of her face. Seated in one of the depot's worn benches, she was by means of the hat enabled to maintain seclusion and reserve, so far as mere natives were concerned. Natives saw but the cold, set expression of her lips. It was when some one acting as scout on the depot platform detected a moving speck on the horizon that Etta arose—as though a calm partner in some secret understanding with the unusual—and strode with studied poise to her point of vantage, near a certain telegraph pole. You could be sure that everything she wore hung just right and that the shine had been banished from her nose. Standing there, balanced on her high heels——"

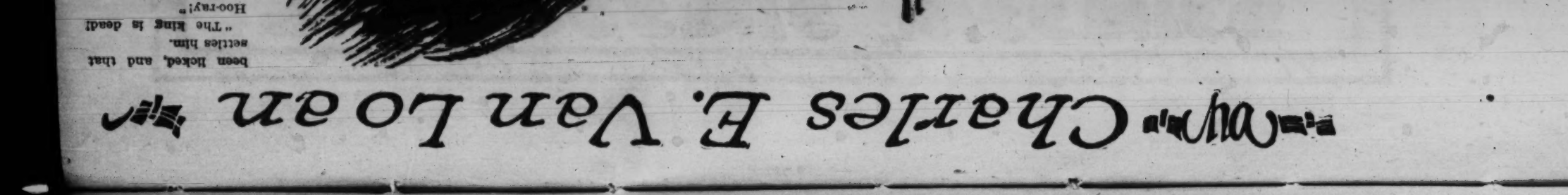
The marshal was interrupted by the return of the go-cart doing double duty and the rear guard. All five were in rebellion and bursting with unrest.

"Be still, now, or the marshal will get ya," warned the woman, who had hold of the cart handle. And then, just as she passed: "My laws, do you suppose I had a chance to stay and see anything with this bunch on my hands? Haven't any idea how the thing finished. Only saw part of the first reel. Jenny kept kicking the seat in front of her, and Clara wanted a drink of water, and Horace was scared when they turned off the lights, and Benny squalled because Esther took his peanuts. No chance getting out with this bunch. Just let me get home with 'em again, that's all I ask. My laws!"

"Be quiet, now," her voice threatened just before the aggregation turned the corner. "Walk along here, now, all of you. My laws!"

"You were speaking of the depot vampire," I reminded the marshal.

"A thing of the past now," he replied. "The brakeman she married turned out to be a widower with five children. He was only working as an 'extra,' and he lost his job two weeks after the wedding. That was Etta just went by."



"Battling Pete"

Nobody Ever Accused Him of Quitting. He Was Always There at the End of His Fights.

IF you know what makes a comedian desire to play "Hamlet" and a musical comedy star pine to appear as Lucia or Marguerite, you will know what power persuaded Peter Hansen that he was cut out for a fighting man.

Peter had neither the temperament nor the physical qualifications of a pugilist, and I state, here and now, fearing no contradiction, that on every occasion save one he was absolutely the worst fighter that ever stepped through the ropes. Nature designed Peter for more sedentary pursuits, but Peter would not have it so, and under the picturesque nom de guerre of "Battling Pete" he blazed along the horizon of the Queensberry firmament and there endured for a short time. Later Peter appeared in the very zenith of the heavens, flared for an instant, and then winked out into darkness.

We are now speaking of Peter's career as a "pork and bean" preliminary man. If Peter did nothing else, he contributed his mite toward the gayety of the nations, and for that alone his name should be held in grateful remembrance. If one cannot make his audience applaud, the next best thing is to make it laugh, and Battling Pete was assuredly the laughing hit of his time.

In my official capacity as matchmaker for the Western Athletic club I have seen many fighters of all sorts, and I do not believe I boast when I say that I am considered a judge. I have not the slightest hesitation in saying that Peter Hansen had no more business in the ring than the traditional lamb in a Wyoming blizzard. And about as much of a chance.

There was only one thing in his favor—Peter was game. Many a clever fellow is able to hide his lack of courage by the skill with which he avoids punishment. Peter never avoided anything. He had but one system of blocking punches, and that was by interposing the portion of his anatomy at which the blow was aimed.

Peter might easily have established a world's record for knockdowns per round, and the night he fought "Slaughterhouse" Green Peter was down just eighteen times. In four rounds, mind you!

Now it is not such a wonderful thing to be knocked down eighteen times; it is getting up eighteen times which amounts to something. To be knocked flat requires no great amount of gameness; the difference between staying there and getting up again is the difference between the quitter and the game man.

Nobody ever accused Peter of quitting, for he was always there at the end of his fights, yet his preliminary record was an unbroken string of defeats.

It was no fault of mine that Peter's record was not embellished by the cabalistic "K by," which signifies a knockout. In my official capacity I saw to it that Peter drew none but rough, two handed fighters as opponents.

This was not because I had anything against Peter, but because I was drawing a salary to provide the best entertainment possible for the patrons of the club, and had I matched Peter with thistledown boxers, his one talent would have been wasted, his one accomplishment taken from him. He could never have hit a scientific boxer even with a buggy whip, and the boxer could not have knocked him down. It was a matter of business all around.

Because he furnished amusement, I usually slated Peter for the opening bout on the program. He served to put every one in a good humor, and he was always there at the end of the fourth round, slightly battered about the head and somewhat mottled about the ribs, but otherwise serene and undamaged. He always grinned cheerfully at the ironical applause which never failed to waft him from the ring.

I was sitting in the office one morning, entertaining the usual delegation of lop eared, low browed gladiators, all of whom demanded several times what their professional services were worth, when the door opened to admit Peter.

Following his usual custom, he sat down in the corner and allowed the rush of business to subside.

A good thing about Peter was his patience. He never seemed to be in a hurry. When the last of the visitors swaggered away, he came forward, cap in hand.

"I can get McCarty for you for next Friday night," I said. "Do you want him?"

Peter shook his head.

"You've met a lot tougher fellows than McCarty." I believed that it was the encouragement he needed.

"Mr. Carey," said Peter, "I just came up here to tell you that I'm going to retire."

"To what?"

"Retire," repeated Peter. "Quit; blow the game; you know that's what they all say: retire."

"But why?" I asked. "Haven't I always given you nice, easy matches?"

"Sure, Mr. Carey," he said. "The matches have been all right. I ain't kicking. But a fellow offered me a job and I'm going to take it. It's driving a laundry wagon. Twelve bucks a week. That's better than being beat up for ten a throw."

I did not see Peter again for eight months. He dropped out of sight as completely as if he had loaded himself into his laundry wagon and driven it into oblivion. We never saw him at the office; he never presented himself at the club entrance on fight nights. Evidently he had put his past behind him and was driving his laundry wagon toward better things.

In the meantime we were busy developing a champion. An awkward, rawboned recruit suddenly developed a devasting right hand punch and mowed his way through the pork and beaners with a startling succession of one round knockouts.

His name was Isidore Goldstein, which was probably the reason he wished to be known to ring followers as "One Round Ryan." He was immediately christened the "Fighting Pawnbroker," and he put many a budding reputation in pawn, rising by leaps and bounds until he reached red type on the posters and star bouts on the program.

He passed through the local welterweight crop like a pestilence, and we were forced to import high priced talent.

It was good business to let Isidore fight as often as possible, for he was a remarkable drawing card, but the good welters refused to have anything to do with him.

"I tell you what we shall do," said brother Abey. "We shall agree to stop three local men in one night, only you should put it in there one soft one, anyhow."

I planned the triple bout. Brother Abey, insisting that Isidore was the "card," demanded 40 per cent of the gross, and we had to give it to him. In order that Isidore should not loaf upon the job, we asked him to sign a contract to pay any of the men who should stay four rounds the sum of $100.

Brother Abey protested long and loud, but when we pointed out to him that none of Isidore's oponents had ever lasted to the finish of the second round, he agreed to sign. To whom Isidore should defeat inside the limit, the club was to give $25 apiece. Then, more as a joke than anything else, Billy Grayson, the club manager, announced that he would pay $500 to any one of the three men who might "stop" the talented Isidore.

I finally managed to secure two candidates, "Wolf" Benson and "Shadow" Belcher. Benson was a rugged fighter of some local reputation and Belcher was a fast, showy boxer with a "cream puff" left hand. Both believed they stood a chance of forcing Isidore to disgorge the $100.

There remained the third man, and fate sent him to me just as I was locking my desk for the afternoon. The door opened and closed softly, and there was Peter, smiling down at me with the same old damaged smile.

"Well! Well!" I said. "How's the laundry business, Peter?"

"O, fair," said Peter, without enthusiasm. "Mr. Carey, what's the chances to get on next Friday night?"

I shook my head.

"The preliminary card is all filled," I said. "What's the matter with the laundry business? Lose your job?"

Peter ignored the question.

"I don't want to fight no preliminary," he said. "I want to get in on that three man thing with your Pawnbroker."

"You don't want to get your head knocked off for $25, do you?" I inquired.

"You ain't seen nobody knock my head off yet, have you?" said Peter reproachfully. "I still got it and I met all the tough guys you could dig up for me."

I laughed. Peter twisted his cap in his hands just as he used to do when he asked for a "loan" of $2 on the day before a fight.

"I figure that I've got a good chance to stay four rounds," he said.

"A good chance to be killed!" I retorted. "You'd better stick to your laundry wagon, Peter. You don't know what a tough fellow this is."

Peter stood perfectly still for several seconds. Then he placed one hand on the desk, and leaning over began to talk in low hurried tones.

"Mr. Carey, I ain't caring how good this fellow is or how tough he is. I'd fight him if he was the champion. It's this way: I'm up against it and I've got to have some money. There's a girl that I met out at the laundry—the best kid you ever saw in your life. I got awfully stuck on her, and we were figuring on going to keeping house—getting married, you know."

A slight blush swept over his battered features and tipped his magnificent cauliflower ear with crimson. He hurried on:

"She ain't got no folks nor any home—just a furnished room. Last week she got her hand caught in the mangle and she's out at the hospital now in pretty bad shape. I could see where it was up to me, and I had a little money saved up for—for furniture and things. I paid her expenses at the hospital and I got her a good doctor, but it took every bean I could dig up. They had an operation to save her hand, and operations cost like hell. I tell you, Mr. Carey, I'm up against it, and I'd go after any man in the world if there was a chance to get a hundred dollars. I'd fight a buzz saw right now for that much money!"

Peter stopped suddenly and gulped once or twice. It was the longest speech he had ever made in his life.

After Peter had disappeared we remembered that he had said nothing about the $500, or the $25 to a loser. It was plain that Peter had but one idea—namely: to hear the bell ring at the end of the fourth round.

That night the preliminary men fought before a packed house. There was a terrific roar of applause when late in the evening the Fighting Pawnbroker clambered through the ropes followed by a whole platoon of advisers, seconds, towel swingers, and bottle holders, who brought along enough supplies to last for a week.

Soon afterward Shadow Belcher appeared, looking pale and rather nervous. The men had drawn for positions and Peter was to appear last.

Belcher ran for two minutes of the second round, and then Isidore, desperate because of his hundred, literally herded the Shadow into a corner, battered down his guard, and sent him headfirst through the ropes with a solid thump on the jaw. Exit Mr. Belcher.

The Wolf came next, a shaggy, hairy boy with a square, fighting jaw. Isidore took his full ten minutes' rest, as provided for by the articles, and estimated the house while he was doing it.

The Wolf was also out for some of Isidore's money, his method being a simple one. No sooner had he reached the middle of the ring than he shot out his left hand and followed it into a clinch, pinning Isidore's arms as best he could. Then he held on as long as possible. Isidore flailed away with both hands, but the Wolf covered his stomach with his elbows and humped his back like a camel.

Toward the end of the third round, Isidore began to puff as if tired. Benson was still jabbing and clinching. With twenty seconds to go, the Wolf, who knew that the time was short, tried a right hook as he stepped into the usual hugging match. Isidore met him with a straight jolt to the pit of the stomach, and the clinging arms fell away as the Wolf wilted under the blow. Quick as a flash over went Isidore's justly celebrated right cross, and down went the Wolf as if struck by lightning.

A shout went up from the gallery and spread all over the house, and there was Peter, marching down the aisle, clad in the same old faded green trunks and the same worn old fighting shoes.

Peter sat in his corner and grinned at old ringside friends as the new gloves were being adjusted. The under dog always has the sympathy of the audience, and in this case, thanks to the gentlemen of the press, Peter appeared as a battered knight, fighting for his lady. I did not realize how generally the story was known until an usher leaned over my shoulder.

"Say!" he exclaimed. "What do you think those sports back in the boxes are doing? They're making up a purse for Pete. I just saw one fellow cough up a twenty-dollar note, and Haynes has got a derby hat about half full of money. Wouldn't that kill you? Pretty soft, Pete, eh? He ought to split it with the press agent for starting that story about his girl. It's a cinch Pete never spoke to a skirt in his life."

I looked behind me toward the boxes where our weighty patrons were located. Eddie Haynes, a well known young man about town and patron of all the liberal arts, was going from box to box with a hat in his hands, and contributions were pouring in freely. Red blood and big hearts go well together.

There was a final commotion in the ring, and the men came to the center for the referee's instructions which they knew by heart and backward. Naturally the seconds, rubbers, towel swingers, and bottle holders crowded in, too, listening breathlessly as if to a state secret and trying to look as important as possible, in this, their brief tenure of the limelight.

The fighters walked back to their respective angles of the ring, the handlers scattered like quail, scuttling under the ropes. Abey patted Isidore on the back the gong clanged and the fight began.

Peter walked steadily out of his corner, his left shoulder hunched high up over his ear. For the first time in his life he was adopting a protective measure; he wished to preserve his jaw from Isidore's pulverizing right cross.

The Fighting Pawnbroker wasted no time on Peter. He was itching to set about the counting of his share of the gate receipts, and Peter was nothing more than an annoying incident who was delaying Isidore's game temporarily.

Peter sruck out his left glove cautiously and over came Isidore's money getter. Peter bobbed his head and the glove struck him high up over the ear, but with such force that Peter went sprawling on all fours. He started to scramble to his feet instantly, thought better of it, and dropped back on one knee to take the count of nine. Isidore walked away, sneering.

Up came Peter, hunching his shoulder as before, Isidore walked in deliberately, feinted a few times, and, swinging high, brought his right fist down over the raised shoulder. Peter went to the floor with a thud, rolled over on his stomach, drew up his knee, and waited, crouching, while the referee counted nine. The grin had disappeared from his face and he shook his head sharply several times, as if to clear it.

Isidore was disgusted. He knew what had been behind that last punch, and for the life of him he could not understand why Peter was not on his back. What was this Swede made of, anyhow? Oh, well; next time.

But the next time he missed, being in a hurry, and Peter, squatting to let the glove whistle over his head, plumped his own right into the pit of Isidore's stomach. It was an awkward blow, awkwardly delivered, but it fetched a loud grunt from Isidore and a volley of cheers from the house. Isidore clinched willingly for the first time that night.

At last the Fighting Pawnbroker pulled out of the clinch, steadied himself for a second, and rushed in, swinging his right hand from his hip. Peter was as wide open as a barn door, and the flailing uppercut caught him fairly on the point of the chin. I reached for my overcoat. Men began to stand up and gather their belongings. Peter stiffened on his feet and then toppled sidewise to the canvas. Isidore took one look at him and started for his corner, tugging at his gloves.

"Stop it! Stop it!" cried several voices which were immediately drowned in a roar from the gallery. There was Peter on his hands and knees, shaking his head as before, dazed and badly jarred, but otherwise perfectly calm, watching the referee's face. He was up at the count of nine, and I was amazed to see that his knees were steady under him.

The referee was a humane man. He waved

The Fortieth Door

By Mary Hastings Bradley

SYNOPSIS.

Jack Ryder, a young American, is doing some excavating in Egypt, and is induced by Jinny Jeffries, a pretty American tourist he has known, to attend a masked ball at her hotel. He obtains a Scotch costume from a friend, Andrew McLean, an attaché of the English government, and at McLean's he hears the story of a French scholar who disappeared in the desert fifteen years before. The man was reported dead, and a wife and baby girl were left; now the inheritance of an estate make it suddenly important to hunt up the child. But all trace is gone. McLean shows Ryder a miniature portrait of the young Frenchman, very curiously mounted. At the ball, Ryder is fascinated by a mysterious young girl in a Mohammedan costume who will give no hint of her identity. He follows, as she slips away, and finds she is the daughter of Tewfick Pasha, a Turkish official in the neighboring palace. The terrible ennui of her secluded life has led the girl to this escapade.

SECOND INSTALLMENT.

PARTING IN THE GARDEN.

"WHAT about your mother?" he asked her. "Is she——?"

"She is dead," the girl told him, with a drop in her voice.

And after a long moment of silence, "When I was so little—but I remember her, O indeed, I do. She was French, monsieur."

"O! And so you——"

"I am French-Turk," she whispered back. "That is very often so—in the harems of Cairo. She was so lovely," said the girl wistfully. "My father must have loved her very much: he never brought another wife here. Always I lived alone with my old nurse and the governesses."

"You had—lessons?"

"O, nothing but lessons—all of that world which was shut away so soon. French and English and music and the philosophy—O, we Turks are what you call blue stockings, monsieur, shut away with our books and our dreams. And our memories—we are so young and already the real world is a memory. Sometimes," she said, with a tremor of suppressed passion in her still little tones, "I could wish that I had died when I was very young and so happy when my father took me traveling in Europe. I played games on the decks of the ships. I had my tea with the English children. I went down into the hold to play with their dogs."

She broke off, between a laugh and a sigh. "Dogs are forbidden to Moslems—but of course, you know, if you have been here two years. And emancipated as we may be, there is no changing the customs. We must live as our grandmothers lived, though we are not as our grandmothers are."

"With a French mother, you must be very far from what some of your grandmothers were!"

"My poor French mother!" whimsically the girl sighed. "Must I blame it on her—the spirit that took me to the ball? Tomorrow this will be a dream to me. I shall not believe in my shamelessness. And you, too, must forget——"

"Forget?" said Ryder under his breath.

"Forget—and go. Positively you must go now, monsieur. It is very dangerous here."

"It is." There was a light dancing in his hazel eyes. "It is more dangerous every moment——"

"But I mean——" her confusion betrayed itself.

"But I mean—that you are magic—black magic," he murmured, bending over the black domino.

The crescent moon had found its way through a filigree of boughs. Faintly its exploring ray lighted the contour of that shrouded head, touched the lovely curves of her arched brows and the tender pallor of the skin about those great wells of dark eyes. From his own eyes a flame seemed to pass into hers. Breathlessly they gazed at each other like dim shadows in a garden of still enchantment.

And then, as from a palpable clasp, she tried to slip away. "Truly, I must go! It is so late——"

Ryder's heart was pounding within him. He did not recognize this state of affairs; it was utterly unrelated to anything that had gone before in his merry, humorous, rather clear sighted, and very young life. He felt dazed and wondering at himself, and irresponsible, and appalled; but deeper than all else, he felt eager and exultant and strangely, furtively determined about something that he was not owning to himself, something that leaped off his lips in the low murmur to her, "but tomorrow night—I shall see you again——"

She caught her breath. "O, never again! Tonight has no tomorrow——"

"Outside this gate," he persisted, "I shall wait—and other nights after that. For I must know—if you are safe."

"See, I am very safe now. For if I were missed there would be running and confusion."

He only drew a little closer to her. "Tomorrow night—or another—I shall be waiting."

She moved her head in denial.

"Neither tomorrow nor another night."

He only drew a little closer to her. "Tomorrow night—or another—I shall come to this door——"

"It must not open to you. It is a forbidden door—forbidden as that fortieth door in the old story. There are thirty and nine doors in your life, monsieur, that you may open, but this is the forbidden——"

"I shall be waiting," he insisted. "Tomorrow night, or another——"

She moved her head in denial.

Again their eyes met. He bent over her. He knew a gleam of sharpest wonder at himself as his arms went swiftly round that shrouding drapery, and then all duality of consciousness was blotted out in the rush of his young madness. For within that drapery was the soft, human sweetness of her; his arms tightened, his face bent close, and through the sheer gauze of her veil his lips pressed her lips.

Some one was coming down the walk. Footsteps crunched the gravel.

Like a wraith the girl was out of his arms. In anger or alarm, his whirling senses could not know, although it was their passionate concern. But his last gleam of prudence got him through the gate he heard her locking after him.

And then, for her sake, he fled.

Nearer sounded the footsteps on the graveled walk, and in frightened haste the girl drew out the key from the gate and slipped away into the shrubbery, grateful for the blotting shadows. At the foot of a rose bush she crouched to thrust the key into a hole in the loose earth, covering the top and drawing the low branches over it.

"Aimée," came a guarded call, "Aimée!"

Still stooping, she tried to steal through the bushes, but the thorns held her and she stood up, pulling at her robes.

"Yes, Miriam?" she said faintly, and desperately freeing herself, she hurried forward towards the dark, bulky figure of her old nurse, emerging now into the moonlight.

"Alhamdolillah—Glory to God!" ejaculated the old woman, but cautiously under her breath. "Come quickly—he is here—thy father! And thou in the garden, at this hour! But come," and urgently she gripped the girl's wrist as if afraid that she would vanish again into the shadows of the shrubbery.

Aimée felt her knees quake under her. "My father!" she murmured, and her voice died in her throat.

Had he discovered? Had some one seen her slip out? Or recognized her at the ball?

The panic stricken conjectures surged through her in dismaying confusion. She tried to beat down her fear, to think quickly, to rally her force, but her swimming senses were still invaded with the surprise of those last moments at the gate, her heart still beating with the touch of Ryder's arms about her, of that long, deep look, that kiss—beyond all else, that kiss!

Little rivers of fire were running through her veins. Shame and proud anger set up their swift reactions. O, what wings of wild, incredible folly had brought her to this! To be kissed like—like a dancing girl—by a man, an unknown, and American!

How could he, how could he! After all his kindness—to hold her so lightly. And yet there had been no lightness in his eyes, those eager, shining young eyes, so gravely concerned.

But she could not stop to think of this thing. Her father was waiting.

"He came in like a fury," the old nurse was panting, as they scurried up the walk together, "and asked for you—and your room empty, your bed not touched! O, Allah's ruth upon me, I went trotting through the house, mad with fear. Up to the roofs, then down to the garden, sending him word that you were dressing, that he should not know the only child of his house was a shameless one, devoid of sense."

"But there is no harm in a garden," breathed the girl, her face hot with shame. "Tonight was so hot——"

"Is there no breeze upon the roof?"

"But the roses——"

"Can roses not be brought you? Have you no maids to attend you?"

"I am tired of being attended. Can I never be alone——"

"Alone in the garden! A pretty talk! Eh, I will tell thy father, I will have a stop put to this—hush, would you have him hear?" she admonished, in a sudden whisper, as they opened the little door at the foot of the dark well of spiral steps.

Like conspirators they fled up the staircase, and then with fumbling haste the old nurse dragged off the girl's mantle and veil, muttering at the pins that secured it. She shook out the pale, flowered chiffon of her rumpled frock and gathered back a strand of her dark, disordered hair.

"Say that you were on the roofs," she besought her.

For a moment the girl put the warm rose of her cheek against the old woman's dark, wrinkled one.

"But you are good, Dadi," she said softly, using the Turkish word for familiar old servants.

With a sound of mingled vexation and affection Miriam pushed her ahead of her into the drawing room.

It was a long, dark room, on whose soft, buff carpet the little gilt chairs and sofas were set about with the empty expectancy of a stage scene in a French salon. French were the shirred, silk shades upon the electric lamps, French the music upon the chic rosewood piano.

And then, as if some careless property man had overlooked them in changing the scene, two window balconies of closely carved old wood, solidly screening mashrubiyeh, jutted out from one cream tinted wall, and above a gilded sofa, upholstered in the delicate fabric of the Rue de la Paix, hung a green satin banner embroidered in silver with a phrase from the Koran.

Tewfick Pasha was at one side of the room, filling his match case. He was in evening dress, a ribbon of some order across a rather swelling shirt bosom, a red fez upon his dark head.

At his daughter's entrance he turned quickly, with so sharp a gleam from his full, somewhat protuberant black eyes that her guilty heart fairly turned over in her.

It made matters no more comforting to have Miriam packed from the room.

She would deny it all, she thought desperately. No, she would admit it, and implore his indulgence. She would admit nothing but the garden. She would admit the ball. She would never admit the young man.

With conscious eyes and flushing cheeks, woefully aware of dew drenched satin slippers and an 'upsettingly hammering heart, Aimée presented the young image of irresolute confusion.

To her surprise there was no outburst. Her father was suddenly gay and smiling, with a flow of pleasant phrases that invited her affection. In his good humor—and Tewfick Pasha liked always to be kept in good humor—he had touches of that boyish charm that had made him the enfant gâté of Paris and Vienna as well as Cairo and Constantinople. An enfant no more, in the robustly rotund forties. His cheerful self-indulgence demanded still of his environment that smiling acquiescence that kept life soft and comfortable.

And now it suddenly struck Aimée, through her tense alarm, that his smile was not a spontaneous smile, but was silently, uneasily asking his daughter not to make something too unpleasant for him, that something that had brought him here, at an unprecedented midnight, that had kept him waiting until she, supposedly, should rise and dress.

If it were not then a knowledge of her escapade——?

The relief from that fear made everything else bearable. She was even able to entertain, with a certain welcome, the alternative alarm that he had decided to marry again—that nightmare from whose realization the unknown gods (or more truly, the unknown goddesses of the Cairene demimonde) had assisted to save her.

There was a furtive excitement about him that fanned the supposition.

Then, quite suddenly, the illuminating lightning cut the clouds.

"My dear child, I have news, really important news for you. If I have not been discussing your future," said Tewfick Pacha, staring with stern nonchalance ahead and determinedly unaware of her instant stiffening of attention, "I have by no means been neglectful of it. Today—indeed, tonight—there has been a consummation of my plans. It is not to every daughter that a father may hurry with such an announcement."

Her first feeling was a merciful relief. He knew nothing then of the ball! She could breathe again. It was her marriage that had brought him.



"Do not speak of your mother."

No new danger, that, but the eternal menace that she had always to dread. But how many times had he promised that she should have no unknown husband, imposed by tradition! How many times had she indulged dreams of Europe, of bright, free romance!

And now he was off on some tangent from which it would need all her coaxing wit to divert him. With wide eyes painfully intent, her little, jeweled fingers very still in their locked grip in her lap, the color draining from her cheeks, she sat waiting for the revelation.

What was it all? Had he really decided upon something? Upon some one?

Tewfick Pasha appeared in no hurry to inform her. He wandered rather confusedly into a rambling speech about her age and her position and the responsibilities of life and his inabilities to prevent their reaching her, and about his very tender affection for her and his understanding of all those girlish reticences and reluctances which made innocent youth so exquisite, while silently his daughter hung her head and wondered what he would be saying if he knew that she had broken every canon of seclusion and convention, had talked and danced with a man.

His astonishment would be so horrific that she flinched even from the thought.

And if he knew, moreover, that this man had caught her and kissed her——!

She told herself that she was disgraced for life. She had a dreamy desire to close her eyes and lean back and dream on about that disgrace.

But she must listen to her father. He was talking now about the powers of wealth, not merely the nominal riches of his somewhat precarious political affiliations, but solid, sustaining, invested, and invulnerable wealth.

Unexpectedly Aimée laughed. "He must be very plain," she declared, her face brightening with mockery, "if you take so long to tell me his name!"

Not, she added to herself under her breath, that any name would weigh a feather's difference!

"On the contrary," and the pacha's eyes met hers frankly for the first time and he seemed delighted to indulge a laugh, "he has the reputation of good looks. He is much à la mode."

"Beautiful and golden—did you meet him just tonight, my father?" Aimée went on, in that light audacity which he had loved to indulge.

Now he smiled, but his glance went uneasily away from her.

"Not at all. This is a serious affair, you understand—the devil of a serious affair!" and for the first time she felt she heard the accents of his candor.

But again he was back to voluble protestation. This man was really an old—friend. He boggled over the word, then got it out resonantly. A man he knew well. Not a young man, perhaps—certainly he was not going to hand his only daughter to any boy, a mere novice in life!—but a man who could give her the position she deserved. Not only a rich man, but an influential one.

His name, he brought out at last, was Hamdi Bey. He was a general in the armies of the sultan.

It was a long moment before she could piece any shreds of recollection together.

Hamdi Bey. A general. Why, that was a man her father had disliked; more than once he had dropped resentful phrases of his aire, his arrogance, had recounted certain clashes with malicious joy.

And now he was planning—no, seriously announcing——

A general. He must be terribly old.

Not that it made any difference. Old or young, black or white, general or ghikar, would mean nothing in her life. She would have none of him, none of him. Never would she endure the humiliation of being handed over like a toy, an odalisque, a slave.

What had happened? She could only suppose that her father had been overcome by that wealth of the general's on which he had made her such a speech. Or perhaps his dislike of Hamdi had been founded on nothing but resentment of Hamdi's airs of superiority, and now that the bey was condescending to ask for her hand her father's flattered appeasement was rushing into genial acceptance. Anything might be possible to Tewfick Pasha's eternally youthful enthusiasms.

She told her frightened heart that she was not afraid. Her father would never really fail her. And she would never surrender to this degradation; for all her fright and all her flinching from defiance she divined in herself some hidden stuff of resistance, tenacious to endure, some strain of daring which had made her brave that wild escapade tonight.

Was it still the same night? Were the violins still playing, the people dancing in their fairyland of freedom? Was that young man in the Highland dress, that unknown American, was he back there dancing with some other girl?

What was it he had said? Tomorrow night, and another night, he would be there, in the lane. As if she would come! As if she would demean herself, after his rude affront, to steal again to the gate, like a gardener's daughter!

Her thoughts were so full of him. And now she had this new horror to face, this marriage to Hamdi Bey. Did her father dream she would not resist? It was against such a danger that she had long ago stolen a garden key, a key to the outer world in which she had neither a friend nor a piastre to save her.

"My dear father," she said entreatingly, "please do not tell me that you really mean—that you really think you would like to—that you would consider—this man."

He turned on her a sudden direct, confessing look.

"Aimée, I have arranged this matter."

He added heavily, "Tonight. That is what I came to tell you."

In the silence that settled upon them he finally ceased his effort to ignore her shocked dismay. He abandoned his airy pretense that the affair could possibly evoke her enthusiasm. He sucked at his cigaret like a rather sullen little boy.

"I have always indulged you, Aimée," he said at last, without looking around at her. "I hope you are not going to make me infernally sorry."

"I think you are m-making me inf-fernally sorry," said an unsteady little voice.

He looked about. His daughter was sitting very still upon the gilded sofa beneath the banner of Mahomet; as he regarded her two great tears formed in her dark eyes and ran slowly down her cheeks.

With a sound of impatience he jumped to his feet and began to pace up and down the room.

This, he pointed out heatedly to her, was what a man got who indulged his daughter. This is what came of French and English governesses and modern ideas. After all he had done—more than any other father! To sit and weep! Weep—at such a marriage! What did she expect of life? Was she not as other women? Did she never look ahead? Had she no pride, no ambition—no hopes? Did she wish never to marry, then, to become an old mees like her English companion?

"I am but 18," she said quiveringly. "O, my father, do not give me to this unknown——"

"Unknown—unknown! Do I not know him?"

"But you promised——"

Angrily he gestured with his cigaret. "Do I know what is good for you or do I not? Have I your interest at heart—tell me! Am I a savage, a dolt——"

"But you do not know what it is to be unhappy. I beg of you, my father. I should die with such a life before me, with such a man for my husband. I am too French, too like my mother——"

"Ah, your mother! Too French, are you? But what would you have in France?" he demanded with the bursting appearance of a man making every effort to restrain himself within reasonable bounds. "Would not your parents there arrange your marriage? You might see the fiancé," he caught the words out of her mouth, "but only for a time or two—after the arrangements—and what is that? What more would you know than what your father knows? Are you a thing to be exhibited—given to a man to gaze at and appraise? I tell you, no. You are my daughter. You bear my name. And when you marry you marry in the sanctity of the custom of your father—and you go to your husband's house as his mother went to his father."

Timidly she protested, "But my mother—and you——"

"Do not speak of your mother! If she were here she would counsel gratitude and obedience." He turned his back on her. "This is what comes," he muttered, "of this modernity, this education."

He pitched away his stub as if he were casting all that he hated away with it.

She had never seen him so angry. Helplessly she felt that his vanity and his word were engaged with the general more than she had dreamed. She felt a surge of panic at the immensity of the trouble before her.

"But, my father, if you love me——"

"No, my little one, if you love me!"

With sudden assumption of good humor over the angry red mottling his olive cheeks, he came and sat beside her, putting his arm about her silently shrinking figure.

"I am a weak fool to stay and drink a woman's tears, as the saying goes," he told her, "but this is what a man gets for being good natured. But, tears or not, I know what is best. Come, Aimée, have I not ever been fond of you?"

He patted her hand with his own plump one where bright rings were sparkling deep in the encroaching flesh. Aimée looked down with a sudden wild dislike. That soft, ingratiating hand, with its dimples and polished nails, which thought it could pat her so easily into submission.

It was nothing to him, she thought, chokingly, whether she was happy or unhappy. He had decided on the match—perhaps he had foreseen her protests and plunged into it, so as to be committed against her entreaties!—and he was not stopped by any thought of her feelings.

After all her hopes! After all he had promised!

But she told herself that she had never been secure. Beneath all her trust there had always been the slant fear, slipping through the shadows like a serpent. Some instinct for character, more precocious than her years, had whispered through her fond blindness, and initiated her into foreboding.

"Come now, my dear," she said heartily, "this is a surprise, of course, but after all you will find it is for the best—much for the best——"

His voice died away. After a long pause, "You may make the arrangements," she told him in a still, tenacious little voice, "but you cannot make me marry him. I will never put on the marriage dress. Never wear the diadem. Never stir one step within his house."

A complete silence succeeded this declaration. He got up violently from beside her. She did not dare look at him. He was going away, she thought. It would be the beginning of war. She did not know what he would do, but she knew that she would endure it.

And the gossip of the harems would be her protection. Her opposition, bruited through those feminine channels, would not be long in reaching Hamdi Bey. And no man could today be so callous of his pride or the world's opinion that he would be willing to receive such a revolting bride.

Did her father think of that, that poor, pale power of hers? He stood irresolute, as if meditating a last exhortation, and then suddenly turned on her the haggard face of a violent despair.

"Would you see me ruined?" he said passionately.

Sharply he glanced about the room, at the far, closed doors where it was not inconceivable that old Miriam was lurking, and strode over to her and began talking very jerkily and huskily over her bent head.

"I tell you that Hamdi is making this a condition—it is the price of silence, of those papers back. He came to me tonight. I knew that hound of Satan had been smelling about, but I could not imagine—as if, between gentlemen——"

At that, she lifted her stupefied head. Her father, with the face of a cornered fox! She caught her breath with the shock of it. Her lips parted, but only her mute eyes asked their startled questions.

Hurriedly, shamefacedly, with angry resentments and self-justifications, he was pouring a flood of broken phrases at her. She caught unintelligible references to narrow laws and the imbecile English, to impositions binding only upon the fools. And then the word hasheesh.

Sharply then the truth took its outlines. Her father had been smuggling in hasheesh. Hamdi Bey had discovered this, and Hamdi Bey, unless silenced, had threatened betrayal.

The danger was real. English laws were stringent. Vaguely the horros loomed—arrest, trial. Even if he escaped the law the scandal was ruin.

Small wonder that her father had come flying upon the wings of his danger and its deliverance, small wonder that his brow was wet and his lips dry and his eyes hard with terror.

Thrown to the winds now his pretense of affection for Hamdi Bey! He hated and feared him. The old fox had done this, he declared, to get a hold upon him, for always there had been bad blood.

And the bey had heard, of course, of the beauty of the pasha's daughter. Some cousin had babbled. And undoubtedly the rumor of that beauty—Tewfick Pasha received his inspiration upon the moment, but that was not gainsaying its truth—had determined the bey to find some vulnerable hold.

He was like that, a soft voiced, sardonic devil! And this accursed business of the hasheesh had served his ends. Tonight he had come with his proofs.

"So you see," muttered Tewfick Pasha, "what the devil of a serious business this is. And how any talk of—of unreadiness—if you were not amiable, for example, to his cousin when she calls upon you—might serve to anger him. And so——"

Significantly his glance met hers. Her eyes fell, stricken. The color flooded her trembling face. She quivered with confused pain, with shame for his shame, with terror and fright, with a hot, protective compassion that tore at her pride.

She struggled against her dismay, trying for reassuring little words that would not come. Her heart seemed beating thickly in her throat.

She never knew just what she said, what little broken words of pity, of understanding, of promise, she achieved. But her father suddenly dropped beside her, with an abandon reminiscent of the enfant gâté of his Paris days, and drew her hands to his lips, kissing their soft, quiescent palms. She drew one away and placed it upon his dark head from which the fez had tumbled.

For the moment she was sorry, as one is sorry for a hurt child. And her sorriness held her heart warm, in the glow of giving comfort.

She had need of that warmth. For a cold tide was rising in her, a tide of chill, irresistible foreboding.

For all the years of her life—for all the years.

The remaining hours of Jack Ryder's night might be divided into three periods. There was an interval of astounding exhilaration coupled with complete mental vacancy, during which a figure in a Scots costume might have been observed by the astonished Egyption moon striding obliviously along the silent road to the Nile, past sleeping camels and snoring dhurra merchants—a period during which his sole, distinguishable sensation was the memory of enchanting eyes, of a voice, low and lovely, of a slender figure in a muffling tcharchaf, of the touch of soft lips beneath a gauzy veil.

This period was succeeded by hours of utter incredulity, in which he lay wide-eyed on the sleeping porch of McLean's domicile, and stared into the white cloud of his fly net and questioned high heaven and himself.

Had he really done this? Had he actually caught and kissed this girl, this girl whose name he did not know, whose face he had never seen, of whom he knew nothing but that she was the daughter of a Turk and utterly forbidden by every canon of sanity and self-preservation?

In the name of wonder, what had possessed him? The night? The moon? The mystery of the unknown? If he had never really kissed her he might have convinced himself that he had never really wanted to. But having kissed her——

He looked upon himself as a stranger. A stranger of whom he would be remarkably wary, in the days and nights to come, but a stranger for whom he entertained a sort of secret, amazed respect. There had been an undeniable dash and daring to that stranger.

During the third period he slept.

When he awoke, late in the morning, and descended from a cold tub to a breakfast room from which McLean had long since departed, he brought yet another mood with him, a mood of dark, deep disgust, and a shamed inclination to dismiss these events very speedily from memory. For that shadowy and rather shady affair he had abandoned the merry and delightful Jinny Jeffries and got himself involved now in the duty of explanations and peacemaking.

What in the world was he going to say?

[To be continued.]

[Copyright: 1919: By Mary Hastings Bradley.]

The Chicago Sunday Tribune.
THE WORLD'S GREATEST NEWSPAPER
AUGUST 10, 1919.

FASHIONS
BEAUTY
FOOD
CONTESTS

PART 6

Becoming Summer Frocks for the Stout Woman



By CORINNE LOWE

This department appears every day in "The Daily Tribune."

NEW YORK.—(Special Correspondence.)—"Many are cold, but few clothen!" In these few but well chosen words we might describe the attitude of the plump lady. She has discarded every petticoat and every ruffle that might add to her appearance of stoutness. Her silk lingerie is lean as a proverb. And even her summery frocks look summery without the usual behavior of flounce and frill.

Dress and grow thin—here is indeed a problem and one that can never be solved by any haphazard leafing over of the shop dress racks. Every stout woman is, in fact, a separate problem and the clothes that might look well on the woman of 5 feet 10 who weighs over 200 would be a hopeless failure on her who is plumply 5 feet 3.

We are giving some suggestions for the vacation wardrobe of the woman who says, "O, I wouldn't dare get myself weighed any more." At the upper left is a white gabardine skirt which is tucked horizontally. Horizontally? It sounds profane to those brought up on the belief that every woman who weighs over 240 should stick to stripes. And for the short, stout woman stripes would undoubtedly be better. Yet in this skirt, designed for the tall woman who speaks of the time when she was thin, these horizontal stripes are very good. Coming as they do right below the hips, they do not emphasize the torso and they do take away from the height.



And, speaking of stripes, they have, after all, been such a persistent refuge for the bulky of build that we cannot help sympathizing with our friend who, looking down at her striped silk sports skirt, remarked peevishly, "The last time, the very last! I feel as if I were in the fat woman's official uniform."

At the upper right of the page is an afternoon frock, which, though charming for the nymph, is particularly adapted to what somebody calls the thwarted nymph. This is made of white net and is embroidered in a design of white soutache braid. Rows of cording finish the underskirt and are applied about the hips. Now, of course, this sharp definition of the hips is not good in every case. But when it is accompanied by the bagging of the blouse such as we see here the effect is much as the moyenage, always one of the most successful lines for those whose slenderness is a retrospect.

Of course, one of the fundamental principles of dressing the stout woman is to avoid a tight line about the waist. Only when we are 20 and weigh a hundred and twenty do we dare police this zone. In the top center we find this principle of the loose waist line applied in a charming frock of old blue crepe meteor which is combined with georgette of the same tone. The georgette extends to a little below the waist line, where it is confined with a narrow ribbon, old blue faced with old rose. A band of French flowers in pastel shades is used across the front of the bodice.

DRESS and grow thin is the problem solved by the white gabardine skirt at the upper left designed for the stout woman who is tall. In the center a frock of old blue crepe meteor and georgette gives the loose waist line and draped skirt so becoming to the ex-sylph. At the upper right a white net is finished with cording and white soutache braid. Below are found, respectively, a blue gabardine suit trimmed with black braid and a black silk sweater trimmed with white brushed wool.

The draped skirt is perhaps the happiest dressmaking adventure that can befall the "she used to be thin" woman. Here in this skirt we find the draping accomplished in crepe meteor. It is not tight about the ankles. That is always a calamity for the heavy one and in the "ankle teasers" of last winter the average woman looked like a skewered fowl. Only the extremest slenderness could ever consider itself befriended by the hobble skirt.

This summer fabrics all seem to be crying to the stout one, "Here I am, damsel in distress!" The most fashionable of women, whether fat or thin, are all wearing chiffons, crepes, georgettes. The soft, clingy, slinky materials are the best thing that can happen to those who eat and grow fat. On the other hand, taffeta, and even the exuberant tulle, are acid tests for the figure. Indeed, the stout woman's summer dress program should be georgette or chiffon for afternoon and the same thing for evening.

At the right of the page down below is a suit of blue gabardine trimmed with black braid which has been carefully designed to make the stout woman, tall or short, "look as if she ain't." Balancing it on the left hand side, a black sweater—always the best choice for the subject of our text—is trimmed with white brushed wool. The sloping line of the shoulder tends to take away that square shouldered, almost gendarme-y look which so many matrons acquire with increasing avoirdupois.

And, speaking of sweaters, the latest thing which the society woman is doing is the sweater suit. This is often sleeveless and the long sleeved dress, frequently of some rough weave silk, matches in color the knit silk of the coat sweater. A waistcoat of a different kind of silk is sometimes added to taste.

We have spoken frequently this summer of the popularity of burnt orange. Nor does it need to be burnt or even cooked. Latest of fads is the orange velvet hat, sometimes combined with a sweater of the same tint and with some kind of white skirt. One finds it staged, however, among various costumes.

Pearls are undoubtedly the favored jewelry this summer. Even when we can't afford them they are favored. However, one sees many inventions in the way of jewelry. All sorts of funny beads, necklaces, and earrings of jade, fansticks, and parasol handles of some antique design—all these make up the intensely "personal touch" for which every well dressed woman nowadays seems to be aiming. And, speaking of jewelry, how piquant it does look to see long earrings combined with these bobbed locks which so many of the debutantes are now affecting!

That long waist line which the American women have clung to for two years after the French have evacuated it is definitely threatened. Around the hips, where the American woman wears her waist line, Callot has launched a dress with a hoop, like the one you used to roll in the park when you were a little thing. Only, just by way of giving one a really slender appearance, this one is trimmed in a wreath of flowers.

Smart houses are insisting that it will be straight, with only a slight enlargement below the waist line. They are rather looking to the women of America to help them thwart the movement toward an ugly outline. They say that it is going to bring about a civil war in dressmaking establishments. Remember that the battle is not always to the strong, but to the steadfast and the brave, and that many a war is won by the support of those back of the battle line.

Meantime there is an important news item connected with foundation material. It is no longer shiny, but dull. Satin as a foundation is dead, and crepe de chine has risen to replace it.

Space permits but one other mention. Women in Paris are busy with their winter furs. The coats and capes are magnificent and luxurious, with wide, large collars. Only real furs are used. Imitations are absolutely not permitted. Such of the wraps as are finished are going with their owners to the seaside to act as evening coats. The women are commenting on their economy in thus using them—and so, indeed, it is conservative of them, as many of these garments cost as much as others of us are able to save up for the fortune of our lifetime. Fifty thousand dollars is regarded as a conservative price this year. The women are indeed abstemious not to have two or three.



The Fortieth Door by Mary Hastings Bradley

else, he felt eager and exultant and strange- ly, furtively determined about something roofs, then down to the garden, sending him that fanned the supposition. tell me his name!' Was it still the same

REDUCING WAIST AND STOMACH



What's your beauty ill? Too fat? Too thin? Shy on hair? Oily hair, oily skin, freckles, pimples, or blackheads? Flat chested or nat tooted? Write to me. I have a tonic, a diet, an exercise, or a set of exercises for what ails you and you're welcome to them and to all the advice I can give you. If you wish a personal reply send stamped, addressed envelope. Address Antoinette Donnelly, "Chicago Sunday Tribune."

This department appears every day in "The Daily Tribune."

"I COULD go without corsets if it were not for the fact that my stomach is too high," came a not wee sma' voice from the next corset fitting cage. "I never wore a corset until I was married and I used to have a wonderful figure.

"I could save a lot of money if I didn't have to wear them because I have to buy such a heavily steeled one now that I have to pay like everything for it. I'm not big anywhere else but around my waist and stomach——" And so on and so on. Same old story in the same old way!

Every woman knows she could go uncorseted if it were not for her high stomach. The spreading waistline somehow takes care of itself in these days when a thirty-inch belt is never gasped at by even the most tactless dressmaker, and then there are sash artifices that covereth multitudinous waist discrepancies.

But the protruding abdomen cannot be sashed out of sight. Neither can drapes or folds of the gown be brought into action without increasing the look of general thickness.

Now, a flattened stomach is something that every woman should prize sufficiently to be willing to exercise to get or preserve it. For the simple and all sufficient woman reason that thickness of waist and stomach is an age telltale.

However, women may arrive at 50 and still be without this telltale sign. You can recall a half dozen women of the stage and screen who realized the value of keeping the figure young and who have done it well.

Some married women plead having children to be the cause of their loss of figure. But all you have to do again is to recall women of your own acquaintance who have had four, five, and six children and still have kept a waistline and shapeliness below the waist that gave them their young appearance.

It is all in the will to do and doing it. You will see a surprising number of young women with protruding abdomens, but these are more generally the result of some faddish walk or at least a slumpy one.

Every figure is improved with the correct carriage, even unto the fattest figure. The correct standing posture is maintained by holding the body as tall as possible without actually rising on the toes. In this way the trunk is given its greatest length; there is the largest space available for the organs; the muscles of the front, back, and sides are in perfect balance, none is strained; the head is erect and so poised that none of the muscles is overworked; the chest is high and the abdomen flat. If the posture is not correct the muscles of the abdomen weaken and the first thing fat begins to accumulate heavily.

Now I am giving you a few exercises, as partly illustrated but wholly described above, which, if you practice honestly and regularly every day for ten or fifteen minutes, will enable you to arrive at the 50 mark with a figure that you and all belonging to you will be proud of. Also, among the good works of these exercises is keeping a mind active. It is the psychology of flesh reducing that it improves the mind as well as the body. These exercises are simple and if you have a talking machine in your home you will find it a much more enjoyable thing to practice them to music than without. You can regulate a time, say a two-four, three-four, or four-four time, to practice them by.

* *

Answers to Inquiries.

MRS. J.: EVERY DAY YOU should eat some crusty food so as to give proper employment to the teeth. Coarse, fibrous foods are cleansing to the teeth whereas highly concentrated foods have the opposite effect. To prevent pyorrhea (a remedy given me by a high priced expert) apply just ordinary table salt to the tooth brush just as you apply a dentrifice and brush the teeth around the gums with it three times a week. Have some rather lengthy instructions on mouth hygiene for which I must ask a stamped, addressed envelope.

* *

MISS K.: THE RIGHT STANDING position? The weight of the body should be on the balls of the feet the hips are drawn back, the chest held well forward, the head erect, chin drawn in. Common faults are pushing forward of the hips and of the chin and an exaggerated pulling back of the shoulders.

* *

BASEBALL: MANY OF THE UNIversities and colleges have girls' baseball teams. I'm strong for it. It is filled with the zest of enjoyment which is half the good of any form of exercise. You're lucky girls to have the plot in your community and enough girls to fill out a team. Sorry I can not give you the rudiments of the game as it is played by experts, but you must have a few small brothers and big ones among your friends or relatives who could teach you all you would need to know for the sheer fun of the game.

Patterns by Clotilde



9337—Woman's and miss' waist, closing at the back with back shoulder edges extending over the front and the sleeves in long or short length. Cut in sizes 34, 36, 38, 40, and 42 inches.

9348—Woman's house dress with a two piece skirt. It comes in sizes 34, 36, 38, 40, and 42 inches bust.

9327—A child's box plaited dress which closes at the left side front and is to be slipped on over the head. The sleeves come in long or short length. Sizes 2, 4, 6, 8, and 10 years.

Order Blank for Clotilde Patterns

CLOTILDE, SUNDAY TRIBUNE, CHICAGO.

Inclosed find $..... Please send me the Clotilde patterns listed below:

Pattern number.	Size.	Price.

Name .....

Street .....

City..... State.....

How to Order Your Clotilde Patterns.

This department appears every day in "The Daily Tribune."

Write your name and address plainly on dotted lines, giving number and size of each pattern you want. Inclose 12 cents in stamps or coin (wrap coin carefully) for each number, and address your order to Clotilde, Chicago Sunday Tribune, Chicago.

Note: Clotilde patterns are made in New York exclusively for The Chicago Sunday Tribune. They are perfect in fit, up to date in style, and the easiest of all patterns to use.

Orders are filled from Chicago on the day of their receipt, and to insure prompt delivery patterns are sent by first class mail.

Bright Sayings of Children

"The Tribune" will pay $1 for each childish saying printed. The story told must never have been printed in any magazine or paper. It is not possible to acknowledge or return unavailable contributions. Write on one side of the paper. Address bright sayings to Aunty Bee, "The Tribune," Chicago.

This department appears every day in "The Daily Tribune."

Alice lived with her grandmother and aunt. One day she was unusually trying and her grandmother paid no attention to her. She went to her aunt and said: "Auntie, what is the matter with your mother? She don't pay any 'tenshion to me." L. W.

* *

Everett and Evelyn were twins. On their fifth birthday their father brought them home a small dog, telling them they could own it together. On being petted the dog growled, but finally wagged its tail. Noting this, Evelyn exclaimed: "Everett can have the head and I'll take the tail—it's the most friendly end." M. E.

* *

Jane had been playing church and had just finished singing "Rock of Ages." She turned over a leaf in her book and finally looked up solemnly and said: "Our next number will be 'K-K-Katy.'" A. L. M.

* *

Norma thought much of her dog, Towser. One day when at her aunt's she was asked how many were in the family. "Well," she replied slowly, "there is mamma, daddy, me, and Towser." B. K.

* *

Whenever Stanley was with Carrie he invariably assumed guardianship over her. One day aunty asked: "Wouldn't you like to have a little sister?" "Not much!" flared Stanley, "I has my hands full now with Cousin Carrie 'thout havin' a twin for her." F. J.

VARIED ACTIVITIES OF WOMEN.

Miss Fern Bauersfield of Missouri is car distributer for the southern division of the Missouri Pacific railway.

Japan is said to spend less for education than any country in the world. Teachers there receive on an average a trifle over $9 per month.

Miss Bessie May Abbott, formerly a well known American prima donna, is now head of the only firm of women engaged in importing oriental goods into the United States.

In the factories of Japan women work with babies on their backs and food is passed to them at the machines so that no time will be lost. The payment for work is usually monthly, but sometimes semi-annually or even annually.



Stomach is Quick to Upset When School Children Are Idle

VACATION days are days of over-eating and under-exercising for most boys and girls. They loll around nibbling at light food, unconcerned whether the fruit is green or ripe.

The result is cramps, skin eruptions, pimples, "summer colds," constipation and diarrhea. The basis of such trouble [illegible] stomach, and nothing will [illegible] and quicker relief than the well-[illegible] Dr. Caldwell's Syrup Pepsin. It is just a combination of simple laxative herbs with pepsin, a formula evolved some 30 years ago by Dr. Caldwell himself. Syrup Pepsin is now used by millions of people and is today the largest-selling liquid laxative in the world.

It is the mildest and gentlest of laxatives. It regulates the stomach and bowels so well that they can soon work normally again without the aid of medicine. And unlike the harsher physics and cathartics, Syrup Pepsin does not gripe or cause discomfort, even to a tiny baby.

A bottle of Dr. Caldwell's Syrup Pepsin can be bought at any drug store for 50c and $1, the latter the family size. A free trial bottle can be had by sending your address to Dr. W. B. Caldwell, 480 Washington St., Monticello, Ill.

DR. CALDWELL'S **Syrup Pepsin**
The Perfect Laxative

Flu victim says Wildroot prevents baldness

HUNDREDS of thousands of people have found Wildroot Hair Tonic and Wildroot Shampoo Soap the secret of beautiful hair.

But, thousands have found it a necessity—in keeping their hair after a siege of Spanish Influenza. For instance, here is one of many letters received:

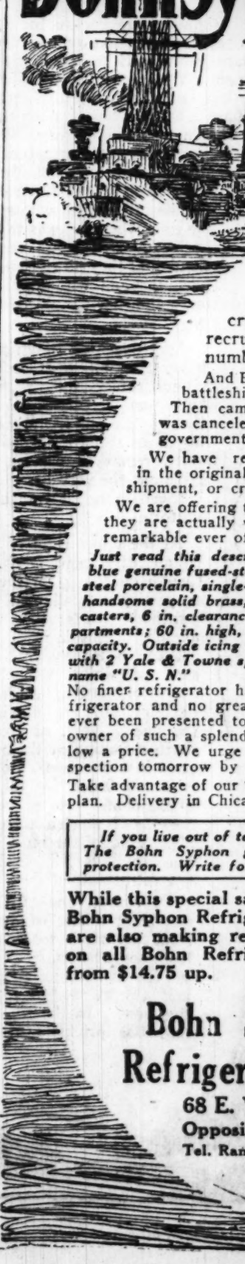
"I have had a very serious case of the Flu which caused me to lose all my hair. I tried every kind of Hair Tonic, but none could equal yours. I have used Wildroot and Wildroot Soap. My hair has come back. This letter is an open letter for others to go by."

Yours truly,
JOHN FEBZOK
Saginaw, Mich.

Wildroot is for sale by all good drug stores, and all good barber shops. Applications may also be had at any first-class hair dressing parlor. Always sold under our unconditional guarantee that it will do as we say or your money will be refunded.

WILDROOT
THE GUARANTEED HAIR TONIC

Extraordinary Sale of Bohn Syphon Refrigerators Made Specially for The U.S. NAVY



When Uncle Sam needed Refrigerators to safeguard the food supply of his sons in the United States Navy—on board battleships, cruisers, torpedo boats and submarines—he recruited Bohn Syphon Refrigerators in large numbers.

And Bohn Syphon Refrigerators were built long before battleships and cruisers were ready to receive them. Then came the Armistice. The Navy Building Program was canceled and the refrigerators were returned to us from government warehouses and the Philadelphia Navy Yard.

We have received a large number of them. They are still in the original crates and are ready for immediate delivery or shipment, or crate held (on a small deposit) for fall delivery.

We are offering these magnificent refrigerators for $156 although they are actually worth $250. The values therefore are the most remarkable ever offered in Chicago.

Just read this description carefully. Exterior, beautiful robin-egg blue genuine fused-steel porcelain; interior, genuine pure-white fused-steel porcelain, single-piece with rounded corners; trim and fittings of handsome solid brass, nickel plated; nickel plated sanitary legs with casters, 6 in. clearance from floor; 4 doors, 5 shelves, 2 bottom compartments; 60 in. high, 37¼ in. wide and 20¾ in. deep, with 125-lb. ice capacity. Outside icing doors may be applied. Each refrigerator is fitted with 2 Yale & Towne specially made nickel plated padlocks bearing the name "U. S. N."

No finer refrigerator has ever been built than the Bohn Syphon Refrigerator and no greater opportunity has ever been presented to you to become the owner of such a splendid refrigerator at so low a price. We urge you to make an inspection tomorrow by all means.

Take advantage of our "extended payment" plan. Delivery in Chicago or Suburbs.

If you live out of town, order by mail. The Bohn Syphon guarantee is your protection. Write for catalog.

While this special sale of U. S. Navy-Bohn Syphon Refrigerators is on we are also making reductions of 20% on all Bohn Refrigerators—priced from $14.75 up.

Bohn Syphon Refrigerator Shop
68 E. Washington St.
Opposite Public Library
Tel. Randolph 621 and 4925

ACTUAL VALUE $250 SPECIAL **$156**



The Las



Left—A costume whic
Right—Girl wearing

DISAGREE ON SKIRT

PARIS.—[Special Corre
—Maybe you read the oth
the Parisians are saying o
have to read the shippi
know when a boat from A
you can tell by the num
skirts on the boulevards.
has a little challenge in it
disapproval and withal help

One night as well admi
war on between the United
France over this item, and
sumed alarming proportion
the American women ov
nounce that they neither
shorten their skirts. The
heads and say as plainly
"I am as well dressed a
Nothing is so calculated t
out of a French woman
because she goes a step
than to think she is the
woman in the world. Sh
other woman is dressed ev

Legend has it that
modiste of America decide
that long skirt just when
authoritative information
French were going to sho
In the face of all the i
threats and jibes of the Fr
it out and the American
cepted and stood by the
Whether this be true or no
between the two countries
serious, and nothing sh
promise will settle it. M
ment of the peace treaty
has arrived.

The other day at Worth
a fitting, and the pretty,
vendeuse superintending
skirtmaker, "Oh, you mu
that hem and face it."
whispered the remainder
tence, and she had a little
with her, as if she were t
those August opening se
the French would rather d
away. Still, when one of th
is making something bet
it is a matter of pride w
get up a creation that will
with the season to come.
she made the pronouncem
it at its face value. Skir
little longer this year."

Quite a piece of news th
little vendeuse let fall.



The Last Word in Paris Fashions

By MARY BRUSH WILLIAMS



[Photo by Windham.]

Left—A costume which Callot and Rebout sent to the races.
Right—Girl wearing shawl at Paris races.

DISAGREE ON SKIRT LENGTH.

PARIS.—[Special Correspondence.]—Maybe you read the other day that the Parisians are saying one does not have to read the shipping news to know when a boat from America is in; you can tell by the number of long skirts on the boulevards. The remark has a little challenge in it, a note of disapproval and withal helplessness.

One might as well admit there is a war on between the United States and France over this item, and it has assumed alarming proportions. Most of the American women over here announce that they neither can nor will shorten their skirts. They lift their heads and say as plainly as in words, "I am as well dressed as you are." Nothing is so calculated to get a rise out of a French woman as just that, because she goes a step further even than to think she is the best dressed woman in the world. She thinks no other woman is dressed even passably.

Legend has it that the leading modiste of America decided to launch that long skirt just when he received authoritative information that the French were going to shorten theirs. In the face of all the imprecations, threats and jibes of the French, he put it out and the American woman accepted and stood by the long skirt. Whether this be true or not, the break between the two countries has become serious, and nothing short of compromise will settle it. Maybe the moment of the peace treaty on this point has arrived.

The other day at Worth's there was a fitting, and the pretty, earnest little vendeuse superintending it said to the skirtmaker, "Oh, you must take out that hem and face it." She almost whispered the remainder of her sentence, and she had a little guilty way with her, as if she were telling one of those August opening secrets, which the French would rather die than give away. Still, when one of the big houses is making something between seasons it is a matter of pride with them to get up a creation that will not be passe with the season to come. At any rate, she made the pronouncement: "I offer it at its face value. Skirts will be a little longer this year."

Quite a piece of news that, which the little vendeuse let fall. Lesser items on lesser subjects have affected the stock markets and vast enterprises to an appalling extent. So, too, may this item presently. A quarter of a million of garment workers in New York alone a few years ago would begin a gigantic work on the basis of that statement authoritatively given. Even now, with the skirt war on, I believe it will have its effect. For if the French would only lengthen theirs a little, it seems as if Americans would consent slightly to shorten theirs. Then, if ever, we shall have perfect skirts, and not before, for if the French wear theirs too short, the Americans just so certainly wear theirs too long. Surely nobody can think them really graceful, and they always carry with them a suggestion of dirt picked up off the street and carried into "the house."

Meantime, at the races and on the streets of Paris, the skirts are very short indeed. The girl in the white dress and hat was at the races. The hat is by Rebout and the dress by Callot. The wearer made a very stunning effect indeed.

The dress is of white linen, and those side panels and sleeves that look like filet lace are really the linen done in a drawn work pattern. The fringe is of the same linen, too. The wide linen panel down the front is escalloped. The buttons are a mass of linen threads that act as a cushion, or socket, for white pearl beads. The belt is of black patent leather, and the little spots on it are of gold, like the gold lacquer work on the Japanese trays.

On one of the gray, cold days at the races, while most of the smart women were shivering in their short sleeves and their satin capes, along came a girl displaying a brand new idea in styles. She looked awfully smart as well as comfortable, and what should she wear but a woolen dress and a shawl!

The shawl was draped as nobody short of a Parisian would drape it, and it was about as chic as anything there. It was a magnificent thing, fringed and brocaded. The girl wore it doubled, like a long scarf. On one side the corner of it touched her hem, while the edge of the fringe fell below it. Round her waist she held it close, as one does a cape, and the other end she drew around her chest and threw over her shoulder. Everybody was commenting on her. At the succeeding races shawls appeared sporadically; they have since then begun to show here and there in the windows.

WHAT ONE MAY KNOW FROM HAIR

by Doris Blake



BEAUTY doctors have extolled from time eternal the virtues of the crowning glory, which translated means a luxuriance of hair. But according to folklore contributed from many parts of the globe a heavy head of hair indicates little if any virtue.

The Turks claim women with short intellect have long hair. The Albanians say with more finality, "Long hair, little brains." Other contributors say much hair indicates ungovernable temper and inclination to melancholy.

Even have they gone so far as to say a great abundance of hair meant one were half a fool, as Stevens quotes from Flora. "A tisty-tosty wag-feather, more hair than wit." "If a girl has a great deal of hair," quoth another source, "she will marry poverty, while the girl with little hair will marry rich."

Next in bad grace with the folklore authorities is the enviable curly hair. "It's the sign of a scold," says one. "If the hair falls in little curls at the back of the neck it means an early widowhood."

If one's hair falls in ringlets around the forehead a fever will beset him or her.

Every curl on a married woman's head is a nail in her husband's coffin.

Kinky hair is a sign of a variable and hasty disposition.

Take a hair from your head and pull it between your thumb and first finger and if it curls it denotes a quick temper.

Smooth, plain hair denotes good understanding, peaceable, courteous.

If the hair falls out at the forepart of the head at a comparatively early age it means that one will be easily led.

If it falls out behind he will be obstinate and peevish and commanding.

If a girl's hair has a wide part she will have a kind mother-in-law; if narrow, her mother-in-law will be a crank.

Thin, soft hair indicates riches.

Scorch your hair with a curling iron, you will have a quarrel with your sweetheart.

If the hair stands up on the crown of the head you will be fortunate in love affairs.

The widow's peak, which means hair growing to form a point on the forehead—you will be a widow.

A long life and a peaceful one is promised the owner of hair that grows low on the forehead and retreats up the head above the temples.

A cowlick is a sign of luck.

In the exact center of the crown of your head will be found a hair growing which is that of the color of the hair of your future husband or wife.

Coarse hair indicates humble birth, also a coarse nature.

Black, short, and curly hair indicates a generous temper, affability, and kindness.

If the same hair is kinky and curly it shows an unpleasant disposition.

Men with blonde hair are said to be fickle; men with dark hair deceitful.

Heavy, long, light hair indicates a fairly high order of intellect.

Yellow hair indicates cunning, nonreligious, much given to pleasure.

Auburn hair denotes a passionate and hasty nature, suspicious and jealous.

Golden hair indicates excellent understanding, pride, and treachery.

A girl with long red hair is glib of tongue and vain, domineering, given to love's pleasures, impatient and fiery, and fickle of purpose.

Thick, straight, and coarse black hair is the sign of the unscrupulous and improvident.

The darker the hair the more powerful the physical organization.

Chestnut or dark brown hair indicates fairness in dealings, free and rather liberal, devoid of deceit, but unhappy in domestic life.

Thick, straight, and glossy brown hair indicates a robust constitution, much energy, and eager in the pursuit of life.

Thick, coarse, and wiry brown hair shows great determination of character.

Curly brown hair indicates a weak character, but possessing a natural ingenuity and ability.

Dark brown long and smooth hair indicates faithfulness in love, many children, good health, and much happiness

Light brown, long smooth hair indicates uncertain temper, a tendency to alcohol, and an amorous nature, and an unsteadiness about effort.

Thick and straight black hair, fine and glossy, indicates a kind, resolute disposition, true and faithful in love.

ETIQUETTE

By Elizabeth Van Rensselaer

Questions on etiquette will be answered if you write to Elizabeth Van Rensselaer, "Chicago Sunday Tribune." If you wish a personal reply please inclose a stamped, addressed envelope.

WHEN YOU SEND REGRETS.

To a hostess, few things are more annoying and unkind than a point blank regret to a party with no reason or excuse offered to soften the blow. Many people do not seem to realize this, and time after time will, when invited to dinner or luncheon or tea, make some apparently—and, more often than not, quite unconsciously—curt reply such as, "Thank you so much, but I really cannot come, I am sorry to say," when an added word or two of explanation—for example, "on account of a previous engagement," or "I am going to be away"—would have been far more courteous to her who gave the invitation.

Circumstances are slightly altered in the case of formal, written invitations, like those to a wedding. At such times there is often so limited a space on one's note paper, and so great a number of replies to be read, that the omission of a reason would not be noted, much less give offense. But, in general, the wisest plan to follow is that which will spare the feelings of all concerned, and give no man or woman cause to regret his proffered hospitality.

* *

F. W. T.: If you will write me again inclosing a stamped, addressed envelope, I shall be happy to send you a list of books on etiquette.

Our Basement BOSTON STORE

STATE MADISON AND DEARBORN STS.

Dress Clearing



Summer dresses in a sweeping clearance—a desirable range of attractive summer styles is included—neatly made of ginghams, linenes, and figured voiles, daintily set off with collars and cuffs of organdy or repp, tunic or draped skirts, many with sashes or bows in back; choice of all the wanted shades; not all sizes in the assortment, but a good range to choose from; $7.50 is the least others ask; reduced to.... **4.69**

GRAPES California sweet seedless grapes—while 2,000 baskets last—special at **45c Basket** (None delivered)

DRUGS Absorbent cotton, lb. roll, 36c; Celery-Kola Pills, 25c pkg., 16c; Beef, Iron and Wine, $1.25 bottle, 89c; Fountain syringe, size 2, guaranteed perfect, special, **59c**

For the Boys

Fine tub suits for boys, in all the wanted styles, including Middies, Tommy Tuckers and Norfolks; made of such materials as poplins, galateas, repps and crashes, all neatly trimmed; sizes 3 to 8 years; they're generally $2; for Monday, special, at..... **1.33**

"Yankiboy" trade mark overalls, of Wabash stripe, khaki or blue drill; prettily trimmed in white, one outside pocket, sizes 2 to 7 years; ordinarily 75c; for tomorrow, at.. **57c**



VOILES Novelty dress voiles in a wide range of attractive designs, on medium or dark grounds, 25c qualities, yd., **19c**

36 in. dress or wrapper percales; figures and stripes, in indigo, red or black; lengths up to 10 yards, at, the yard, **21c**

NIGHTGOWNS Muslin nightgowns, yoke trimmed with embroidery insertion, special, **1.47**

Muslin corset covers, yoke trimmed with lace, at 67c. Women's bloomers of pink crepe, elastic knee, at **67c**

Low Shoes



Another chance for women to secure oxfords and pumps at a remarkable saving; a great variety of styles, black, brown and gray kidskin; black or brown calfskin; high, low or military heels; plain toe, wing tip, and straight tip; also plain or one and two strap pumps, and other styles; sub-standards of $4 and 5 shoes, but the imperfections are hardly noticeable and won't affect the wearing qualities. All sizes 2½ to 8, but not all sizes in every style. Very special at **2.47**

L. KLEIN

Halsted, 14th & Liberty Sts.

Store Closes at 5:30 P. M.—Saturday at 6 P. M.

Grace, ease and comfort are emphasized

in these corsets

CORSETS FITTED BY AN EXPERT

No additional charge for this service



"AMERICAN LADY" CORSETS—Made of strong coutil; medium low bust, long hips; double stitched; wide rubber insert at back; top trimmed with embroidery insertion and satin ribbon; three pairs supporters attached; priced **$3**

WOMEN'S TOPLESS GIRDLES—An especial comfort for summer; made of fancy broche, rubber insert at skirt and top; hook at bottom of front steel; supporters attached, **1.50**

RUBBER TOP CORSETS—Made of fancy broche; flesh color; double boning, free hip, neatly trimmed top; hose supporters are attached; sizes 20 to 28; priced for this sale, **1.95**

"JUSTRITE" CORSET—For stout women; made of durable coutil; low bust, long hips; wide elastic gore; spoon steel; double boning throughout; 3 pairs of hose supporters are attached; attractively trimmed top, at **$4**

RUBBER GIRDLES—topless; have free hip, double stitched boning, hook at bottom of front steel and rubber hose supporters; sizes 19 to 30; priced at **85c**

Standard Makes of Corsets

—Nemo, Kabo, Warner Bros. C. B. and other popular makes in complete assortment.

Child's silk lisle socks

Seconds of our 50c grade, at



Another example of how economically a mother can buy better grade items for her children if she knows where to go. These socks are made of the finest mercerized lisle; plain colors or with contrasting tops in large variety; sizes 4½ to 8, **25c**

Staple cotton goods

SILKOLINE for comforter coverings; floral and Persian designs in large assortment; full 36 inches wide; yard, **19c**

TOWELING — unbleached crash toweling; linen and cotton mixed; good heavy quality for roller and kitchen towels; fast blue border; 17 inches wide; yard, **16c**

OUTING FLANNELS — very good quality; light or medium colors; 27 ins. wide; yard, **21c**

EVERETTE CLASSIC GINGHAMS—fast colored plaid patterns in large assortment; 27 ins. wide; a yard **22c**

TOWELING — linen and cotton mixed; plain white; good heavy absorbent quality; 17 inches wide; a yard, **17c**

TABLE DAMASK — full bleached; soft mercerized finish; variety of attractive designs; 58 ins. wide; yard, **57½c**

BLEACHED MUSLIN — very good weight and quality; full yard wide; soft finish; special, yard, **20c**

UNBLEACHED SHEETING — very good grade; medium weight; 2¼ yards wide; special, a yard, **55c**

BLEACHED SHEETING—excellent quality; round, even thread weave; full 2¼ yards wide; priced, a yard, **59c**

Foods

Monday only

ROUND STEAK — tender and juicy, lb., **20c**

PICNIC HAMS — lean and sweet, lb., **27½c**

AMERICAN SARDINES—in oil: **3 cans, 20c**

SNIDER'S CATSUP—large bottle, **25c**

MILK—Pet brand; tall cans, **14½c**

PILLSBURY'S FLOUR—¼ barrel, **1.78**

PORK AND BEANS — Snider's process; 15c can, **15c**

SOAP CHIPS—the best quality; lb., **15c**

Beverages

GRAPE FRUIT JUICE — made in Florida; full qt., **25c**

BEVO — made by Anheuser-Busch; **24 bots., 1.50**

GINGER ALE or root beer; quart bottles; **12 for 1.09**

MALT MARROW—a popular beverage; **24 bots., 2.39**

LOGANBERRY JUICE—made from choicest Oregon berries; 12 oz. bottle, **35c**

HYDROX ROOT BEER—qt. bottles; **12 for 1.40**

Workingmen, attention!



Here's an opportunity to secure some of the many needed things underprice.

"READING" PANTS — made of heavy cassimere; dark patterns; the best workingmen's pants made; slight imperfections; sizes 30 to 50, **1.95**

MEN'S CAPS—odds and ends of silk and woolen caps; large selection of light and dark colors; **69c**

MEN'S RAINCOATS — made of tan rubberized cassimere; seams are strapped and cemented; plain and belted backs; priced **4.50**

"HEADLIGHT" OVERALLS —made of heavy denim; plain blue or hickory striped patterns; fast colors; sizes 36 to 42 waist, **1.95**

WORSTED PANTS for workingmen; medium weight; light or dark striped patterns; sizes 32 to 40 waist; priced at **2.50**

"HEADLIGHT" KHAKI PANTS—full cut, well made; with cuffs and belt loops; sizes 28 to 36 waist measure, **1.75**

Never Again At This Price!

All Our $6 Newark White Washable Kid Boots for Women & Misses $3.85

Almost ½ Off

We Needn't Tell You That This Is a Wonderful Bargain Opportunity!

You will KNOW the minute you feel, examine, try-on these famous NEWARK white washable kid boots for Women and Misses.

This opportunity may never come again. Next year you'll pay nearly twice as much. Take our advice, buy a pair NOW; then buy a pair for future needs. You'll save the price for the second pair at least.

Advance Advice. Come early tomorrow



$3.85

White washable kid in two styles: (1) with covered Louis heels and white ivory soles. (2) With white ivory military heels and white ivory soles. All sizes.

This is your opportunity to buy for next year as well as for present needs. This chance at this price may never come again.

All $6.00 White Washable Kid Boots, reduced to..... **$3.85**

The Newark Shoe Stores Co.

LARGEST RETAILERS OF SHOES IN THE WORLD.

20 STORES IN CHICAGO

Loop Store: 328 S. State St., Bet. Jackson and Van Buren Sts.

WEST SIDE:
14 S. Halsted St., Near Madison St.
1314 S. Halsted St., Bet. 13th and 14th Sts.
3205 W. 12th St., Corner Kedzie Ave.
3536 W. 26th St., Near Clifton Park Ave.
1647 W. Chicago Ave., Bet. Ashland and Paulina.

NORTH SIDE:
3175 Lincoln Ave., Near Belmont Ave.
637 W. North Ave., Near Larrabee.
1583 Milwaukee Ave., Near Robey St.
4016 W. North Ave., Near Crawford Ave. (40th Ave.)
1221 Milwaukee Ave., Near Ashland Ave.
2738 W. North Ave., Near California Ave.
2379 Milwaukee Ave. (Avondale)

SOUTH SIDE:
3806 Cottage Grove Ave., Near 39th St.
836 E. 63rd St., Block East Cottage Grove.
9130 Commercial Ave., Bet. 91st and 92nd Sts.
11331 Michigan Ave. (Roseland)

SOUTHWEST SIDE:
4731 S. Ashland Ave., Near 47th St.
6317 S. Halsted St., Bet. 63rd and "L" Sta.
1605 W. 63rd St., Near Ashland Ave.

JOLIET, ILL., 121 North Chicago St.
HAMMOND, IND., 566 South Homan St., Between State and Sibley Sts.
GARY, IND., 1130 Broadway.
DANVILLE, ILL., STORE 53 N. Vermilion St.

Open Nights *"297 Stores in 97 Cities"*

Copyright, 1919, by the Newark Shoe Stores Co.



Cadum Ointment for Eczema

If you have eczema or any other skin trouble, get a box of Cadum Ointment. It stops the itching at once and is very soothing and healing wherever the skin is irritated or inflamed. Cadum Ointment is also good for pimples, blotches, rash, eruptions, scaly skin, chafings, piles, itch, tetter, sores, scabs, ringworm, cuts, burns, insect bites, etc.

[Cadum Ointment is a French preparation made in America from the original formula.]

Advertise in The Tribune.

How They Fight the High Cost of Living

Have you won in the fight with the high cost of living? Have you worsted the bugaboo of soaring prices? How have you done it? Have you made a schedule of economy? Have you made over your old clothes? Have you found a new way of earning an extra dollar or so? Have you found that some things you considered necessities are only luxuries? Have you taken your pleasures with an eye to saving money instead of spending as much as possible? For each letter printed which tells how you have met the problem of the high cost of living "The Tribune" will pay $1. Address High Cost of Living Editor, "Chicago Tribune."

This department appears every day in "The Daily Tribune."

Learning How to Live.

In my effort to reduce the H. C. of L. I have worked my garden patch to death, allowing nothing to be thrown away. In previous years much of our lettuce went to seed and we threw away beet tops and such other things as we considered at that time of no especial value.

We now eat less meat and more fruit, milk, and cereals. We bake our own whole wheat bread, which has much more nourishment than white bread and therefore is worth ever so much more. Also we eat cornmeal bread, which we never did before.

We have studied the value of foods, and while I could not give our discoveries here, I can say that it is surprising how much one can save by learning how to discriminate between the essential and the nonessential. Cakes, pastries, etc., made of white flour are expensive and have not enough food value, so we have learned to do without these largely. I used to spend from 15 to 40 cents a day for candy, which I have now given up, and though the amount is not large, it helps my savings grow.

I have saved several pairs of silk stockings by following the advice given in THE TRIBUNE some time ago. I keep my clothes well repaired and thoroughly clean, which I think is quite as attractive as fashion.

And, summing it up, I look and feel better than I ever did before, no doubt because of learning the secret of successful living—how to live for health and efficiency instead of squandering money and vitality on things that are inconsequential and harmful. Also I have that feeling of assurance which comes from true economy and having a little money on the side. EVELYN.

* *

"Easy Marks."

Profiteers are not to blame for the prevailing unreasonable prices. You or I or anybody else would charge all we could get if we thought we could get it. If you are selling to easy marks, why not? I can't think of a thing in the food line the cost of which could not be cut in half in thirty days if we easy marks would stop buying it for about half that time. H.

* *

Your Dollar's Coming.

Last week I bought a buckram shape for a hat, also some remnants of black velvet and black satin, and made a beautiful hat for $2.50, which would cost $10 if purchased ready made, thereby saving $7.50, and if THE TRIBUNE sends me a dollar for this, I will have $8.50 toward the H. C. of L.

M. H.

A FRIEND IN NEED

Sally Joy Brown

When information is wanted by mail a stamped, addressed envelope should accompany the request. Please do not send parcels to "The Tribune," but write for the address of the applicant and send direct.

This department appears every day in "The Daily Tribune."

He Needs Shoes.

"I am disabled with a broken ankle and cannot get around well. I am past 60 years old. I am in need of a pair of shoes. Perhaps some man has discarded a pair that I might be able to use. I wear size 8½, with a broad toe. J. F. W."

Can any one respond to this request? If so, I will send the address of J. F. W. on receipt of a letter asking for it.

* *

Copies of Monologues.

"Have you any requests on file for monologues? I have a number that some young elocutionist could usee.

"H. C. L."

I have no requests at the present time, but shall pass on your name to any of the elocutionists who might be interested in your kind offer.

* *

Old Stockings for Carpets.

"Can I please ask through your faithful column for some castoff stockings, any colors? I want them for making carpets. I received favors before through your department and I have done favors for others through it and intend to do more at any time I can. MRS. M. L."

Almost all scrap bags harbor discarded stockings which could be utilized nicely by Mrs. M. L. in her carpet making. I'll furnish the address to any one who writes that they can contribute some.

* *

Have No Icebox.

"Have any readers an icebox which is not in use? I am the mother of four children, and all of them have tubercular glands. I get milk for them every day, but have no icebox to keep it sweet. I will be grateful if some one has a small box we can have.

"E. S."

These little children must have their fresh milk. I wish an icebox could be provided. It would be a great relief to this mother.

* *

'Dolls of All Nations."

"I have been saving up the 'Dolls of All Nations' for a friend who is a cripple, and have lost several of the set. I wonder if you will help me, as she wishes to have all of the series. They appeared in THE TRIBUNE, you know. The ones that are missing are series Nos. 2, 3, 4, 7, and the rest up to the American doll. GRACIE W."

If any little girl has a double set of the doll series, may not Gracie's little crippled friend have it?

* *

Instruction Book on Ukulele.

"I wish to ask if there is any one who has any books on how to play a ukulele. Perhaps there is some one who has already learned how to play one, and may not need it. Any books or any helpful suggestions will be gratefully accepted, and I will pay all postage that it will require.

"A. M. S."

I do not think you will have the least difficulty in securing an instruction book for this sweet toned and popular instrument.

* *

Puppy Wants Good Home.

"Have a dear little puppy about 6 weeks old I will be glad to give to some one who will be kind to it and give it a good home. C. H."

If you wish to be the possessor of this young pet I suggest that you write to me soon for the address of Miss C. H.

Doris Blake's Answers to Love Problems

Have you a perplexing love affair in which you need the counsel of a friend? Write to Doris Blake, care "The Sunday Tribune." If you wish a personal reply please send a stamped, addressed envelope.

This department appears every day in "The Daily Tribune."

No Love Barometer.

"Dear Miss Blake: "I am a young girl of 18, and am much in love with a young man of 22. This young man is away at the present time. How can I tell if he loves me or not? Would it be proper for me to have a date with him when he returns? Does it make any difference if a blonde goes with a blonde or a brunette with a brunette? I am a brunette and he is a blonde. I need your advice very badly.

"BROWN EYES."

There is no love barometer, Brown Eyes. If there were, think how many headaches and sleepless hours could be avoided. It would be all right to accept an invitation from this young man when he returns, if you are so minded. It makes no difference whether he is blonde, brunette or red headed, just so he suits you, my dear.

* *

Would Like Boy Friends.

"Dear Miss Blake: We are two girls, 17 and 18 years of age. We are timid, self-conscious, and therefore lack the ability to carry on a conversation. We are attractive and liked by most all the girls. We would like to have boy friends as well as girl friends. Will you please tell us how to overcome these bad faults and make more friends? B."

There is no cut and dried rule, sad to relate, to succeed in overcoming our timidity and self-consciousness. You are both young and you will probably outgrow a lot of this. Try for a while not thinking about yourselves and your hair and the way your skirt hangs and see if that will help. Another suggestion which has assisted others is that you get a book of gymnastic dancing and practice together or alone out on the lawn or in your rooms. That is all I can offer, girls, except that you be always cheerful and thinking of the things to say and do that will help somebody else, regardless of yourselves.

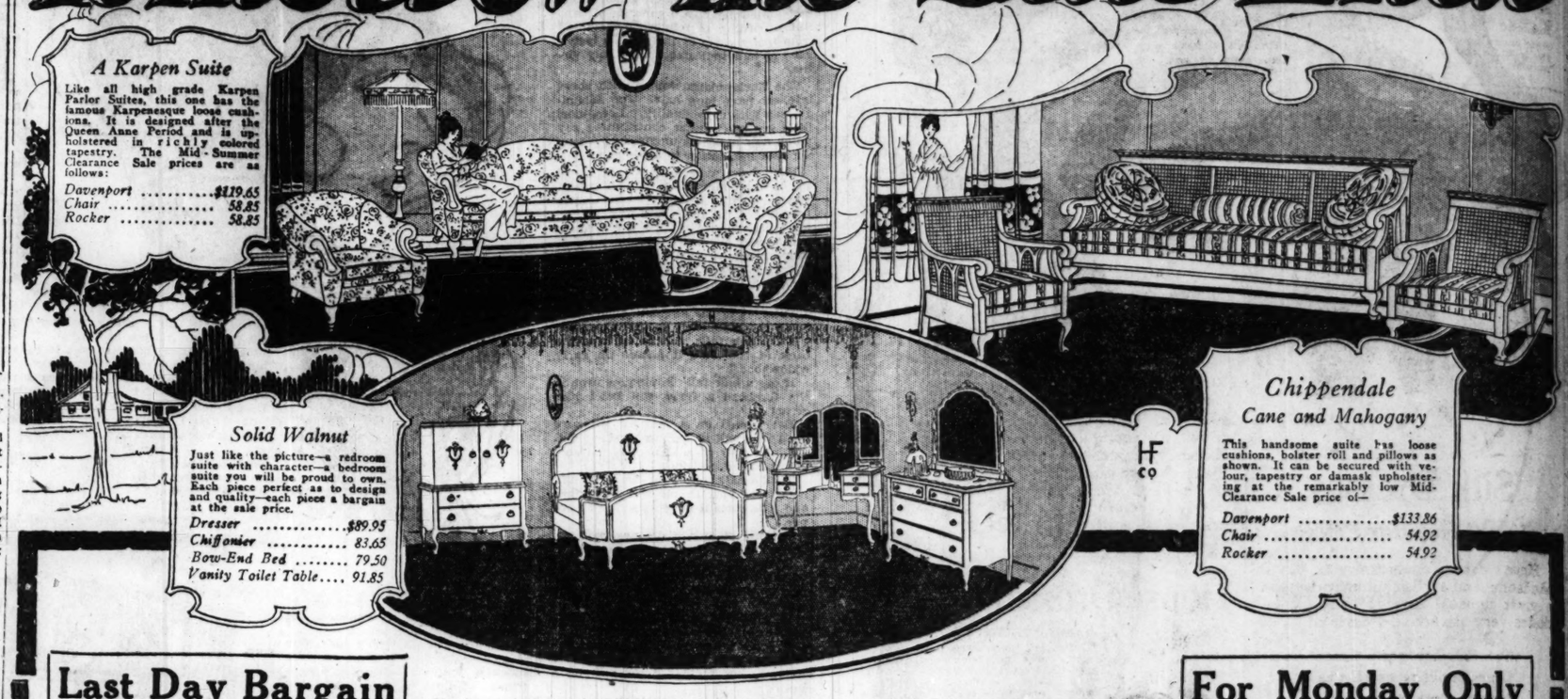
* *

She's 13, but Looks Older.

"Dear Miss Blake: I am only 13, but nearly every one takes me to be about 15, or 16 years old by my looks and actions. Of course, I wear short dresses, and my hair in curls (which I have been told by many are very pretty), and I try to appear only 13, but it seems impossible. I am keeping up a close friendship with an honorably discharged soldier boy, who is a freshman in a college at the town in which I live. He is a nice boy, and my mother likes him, and so do I. Should this peculiar acquaintance between a college boy and a 13 year old girl continue? DOROTHY."

If you like this boy, there is no reason why you should not continue your friendship with him, though you are too young to be thinking of deeper affection. He probably thinks you are a bright, sweet child, and it is a pleasure to be in your home, where you and your mother make things so pleasant for him. You are right to wish to remain young, Dorothy, and you will lose nothing by it.

Tomorrow the Sale Ends



A Karpen Suite

Like all high grade Karpen Parlor Suites, this one has the famous Karpensque loose cushions. It is designed after the Queen Anne Period and is upholstered in richly colored tapestry. The Mid-Summer Clearance Sale prices are as follows:

Davenport $119.65
Chair 58.85
Rocker 58.85

Solid Walnut

Just like the picture—a redroom suite with character—a bedroom suite you will be proud to own. Each piece perfect as to design and quality—each piece a bargain at the sale price.

Dresser $89.95
Chiffonier 83.65
Bow-End Bed 79.50
Vanity Toilet Table 91.85

Chippendale
Cane and Mahogany

This handsome suite has loose cushions, bolster roll and pillows as shown. It can be secured with velour, tapestry or damask upholstering at the remarkably low Mid-Clearance Sale price of—

Davenport $133.86
Chair 54.92
Rocker 54.92

HF CO

One more day of tremendous bargains and this wonderful Mid-Summer Clearance Sale will be over. You have no time to hesitate—if you want to save money on home furnishings you must come tomorrow. The specials listed on this page will show you how much it is possible to save, and remember, we list only a very few of the articles that carry prices less than wholesale cost. Come tomorrow and come early. Pay cash or use your credit, as you prefer.

Last Day Bargain



Mahogany and Cane Rocker

Look at the picture! Can you imagine a more desirable piece of furniture for your home? It is only one of the many last day rocker bargains, and it will be sold for

$24.98

REFRIGERATORS

If you need a refrigerator now, or if you are going to need one within the next two years, you cannot afford to let this wonderful sale go by. Here are two of the bargains for the last day.

Family Size Refrigerator; Last Day Sale Price **$15.48**

Three-Door Side Icer Model; Last Day Sale price **$32.19**

Wicker Bassinet



Just like the picture. Notice the large size, wood wheels. This bassinet comes in beautiful white enamel finish and will sell tomorrow at the low price of..... **$13.67**

Period Design
Dressers

Hundreds of exquisite Old Ivory dressers are ready for folks who want to take advantage of a real money saving opportunity. These dressers are of the finest quality and come in all of the popular period designs. We have assembled them into three super bargain lots to be sold as follows:

Lot One
75 Dressers at **$62.85**

Lot Two
40 Dressers at **$74.69**

Lot Three
60 Dressers at **$89.95**



Last Day Rug BARGAINS

Rugs for every room in the home! Rugs in the newest designs and colorings! Rugs that you will be sure to admire! Rugs that will give years and years of service are going tomorrow at the following prices:

Beautiful 6x9 foot Tapestry Rugs at **$14.95**
8 ft. 3 in. by 10 ft. 6 in. Tapestry Rugs at **$29.95**
Full 9x12 ft. size Tapestry Rugs at **$31.45**
Fine Velvet Rugs, full 9x12 ft. size **$39.95**

Period Design
Tables

We have assembled three of the greatest bargain lots ever offered to the people of Chicago. They are reduced in price for tomorrow only—the last day of the great Mid-Summer Clearance Sale. These tables are shown in all of the popular woods and finishes—the sale prices are as follows:

Lot One
68 Dining Tables at... **$33.45**

Lot Two
72 Dining Tables at .. **$48.69**

Lot Three
30 Dining Tables at .. **$67.95**

For Monday Only

Queen Anne Dining Chairs



And if you prefer you can also secure these bargain chairs in the William and Mary design. They come in walnut, mahogany and golden oak finish and will go quickly tomorrow, the last day of the sale, at

$8.25

REED ROCKERS

They're all reduced in price for tomorrow, the last day of our great Mid-Summer Clearance Sale. Whether it be a plain reed rocker or one of the luxurious upholstered kind, you can save money by purchasing at Hartman's tomorrow.

Plain Reed Rocker; Last Day Special Price **$7.98**

Upholstered Reed Rocker; Last Day Special Price **$12.46**



Last Day Bargain

The reed carriage pictured has rubber tired wheels—it comes in all the popular finishes—it is artistically upholstered and tomorrow the bargain price is only.

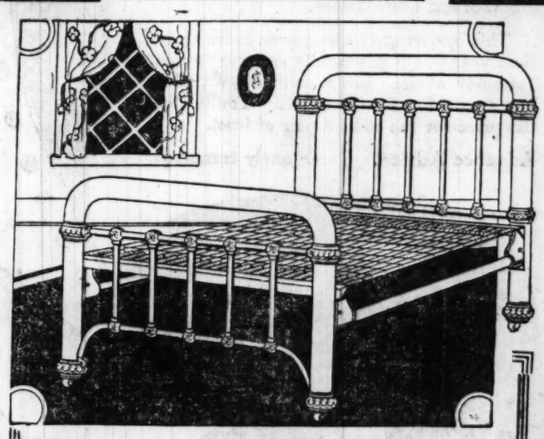
$22.44

Solid Mahogany
Tea Carts

It will be impossible for you to duplicate this bargain after tomorrow. Think of what we offer! A solid mahogany tea cart with large rubber tired wheels and removable tray, in the desirable William and Mary design, at..... **$26.65**

Cabinet Base
For the Kitchen!

Has large size double bins and double drawers. The top is made of white wood—the kind that is easily kept clean. The legs and base are stained in a rich golden color. Here is an unusual Last Day Bargain at **$8.33**



This Bed and Springs a Last Day Bargain

This bed is known as the "Super-Rigid" 3 unit bed combination. The springs are attached to the bed rails and lock firmly to the head and foot pieces. The bed has two-inch continuous posts and heavy fillers. The springs are resilient and strong. Comes in all colors and all sizes at tomorrow's wonderful price of..... **$18.22**

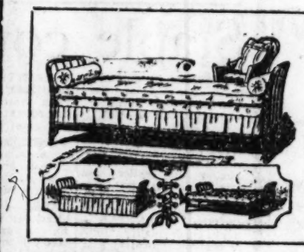
Fern Stand
Made of Mahogany

This stand is about 29 in. high, 26½ in. long and 10½ in. wide. It has a removable metal tank. You'll like the artistic design and by taking advantage of tomorrow's special price you are able to save quite a bit of money **$7.19**

Special Sale of Odd
Toilet Tables

For the last day of the Mid-Summer Clearance Sale we have gathered together all odd toilet tables in all finishes and assembled them in lots to be sold at the lowest prices Chicago has seen in months. **$13.25 UP**

Englander
Double Day Bed



The picture shows it in two positions—as a couch—as a full size bed with mattress attached. Englander day-beds are known everywhere as the most sensible piece of furniture money can buy—you can secure this one tomorrow at the greatly reduced price of **$34.16**

Monday Only
A Rare Bargain



Like everything else the price of library tables is going up, but the price on the beautiful mahogany finish table pictured has dropped down, down for tomorrow only. Folks who want a good size table designed after the Queen Anne period will save money by coming to Hartman's tomorrow. **$25.75**

Bird Cage

As an unusual last day special from the reed furniture department we offer the bird cage pictured at the rare bargain price of

$12.45



Big Red Cedar Chest

$11.67

A red cedar chest will keep your clothes safe from the destructive moths. A red cedar chest gives to your clothes the delightful fragrance of the big forests. Tomorrow you can buy a large size genuine red cedar chest with secure lock and key at the remarkably low price of..... **$11.67**

Floor Lamp

Tomorrow is the day for you to buy your floor lamp. 30 lamps like the picture will be sold at the ridiculously low price of

$13.78



High Chair--a Bargain

Here is a bargain for you. The high chair we offer tomorrow as a tremendous last day bargain is built of seasoned wood and comes in the popular golden finish—it has a large size tray and the legs are spread wide in order to keep the chair from tipping easily. A remarkable value (tomorrow) at **$1.63**

The World's Largest Home Furnishers

Hartman's

226-228-230-232 South Wabash Avenue

Just North of Jackson Blvd. Open Saturday Evening Till 9 o'Clock

NORTHWEST SIDE STORE, 1327-29-31-33 Milwaukee Ave. Near Wood St. Open Thursday and Saturday Evenings Till 9.

Sugar

10 pounds fine granulated cane sugar, with order of $2 or more of our bulk tea or coffee, **10½c lb.**

Tea—Fancy Oolong or Ceylon, pound, **47c**

Pure imported olive oil, pint can for **63c**

Ginger ale, sarsaparilla, lemon soda or root beer, large bottle, **16c**

Native chuck roast of beef, pound, **18c**

Kaffee Hag—Genuine coffee without the caffein, yields more cups to the pound and costs you less; limit of 4 pounds to customer, the pound, **49c**

One pound can Calumet baking powder, **25c**

Milk, Libby's evaporated, tall can, two cans for **31c**

Coffee—1,000 one-pound packages guaranteed Java and Mocha, Arbuckle's certified, long as it lasts, pound package, **55c**

Seventh Floor.

Native round steak, choice cut, pound, **27c**

20c can Kraft's cream cheese with a 10c coupon for 5c; without the coupon, **15c**

Apple juice, champagne style, bottle, **33c**

Pure ground black pepper, pound, **39c**

Poha jelly or preserves, the glass, **39c**

Peaches for table use, fancy yellow, 30-ounce jar for **39c**

Quart can Douglas cooking or salad oil for **73c**

The Store of To-day and To-morrow

THE FAIR

Established 1875 by E. J. Lehmann.

State, Adams and Dearborn Streets

Drugs

Canthrox shampoo, 50c size, special, **42c**

Daggett & Ramsdell's cold creams, 50c size, special, **37c**

Williams' talcum powder, 3 for **25c**

Pompeian day cream, 50c size, **35c**

Main Floor.

See These Sewing Machines



Pay only $1 a week

Nonequal Hand	15.00	Florence Rotary (Cab.)	60.00
New Wheeler	30.00	New Wilson Cabinet	47.50
New Florence (Cab.)	38.00	White Electric	60.00

Specials in Remodeled Machines

Singer "66"	30.00	Davis Rotary	25.00
Wheeler & Wilson	25.00	Hartford	15.00

We Repair All Makes of Machines.

Second Floor.



Silk Dresses

⅓ Off Regular Prices

Here's a rare opportunity to buy a handsome and stylish summer dress at a most unusual saving. The lot includes very attractive dresses of

Printed Georgette Crepe, Crepe de Chine and the extremely popular Foulards.

The models are some of the most popular we have shown for afternoon and general summer wear. There are sizes for women and misses. If you want to add another dress to your summer wardrobe, you'll be wise to come here tomorrow and choose from this fine lot of silk dresses,

At ⅓ Off

Third Floor.



Advance Showing

Fall Millinery

Charming creations are now on display. Included in the selection are **large hats, medium hats, and small hats, becoming to every type;** developed of Lyons silk and panne velvet; trimming consists of flowers, ribbons, fancy feathers and ornaments. Black, brown and navy, also colored facings, attractively priced for this sale, at **$10**

Third Floor.

House Dresses, 3.49



Smart Summer Styles

Porch and house dresses of pretty plaid ginghams; one model has collar and cuffs of plain color, another has square neck and is neatly trimmed with white; they have wide belt, skirts have large pockets; sizes 36 to 46, $4 values, special Monday, **3.49**

Kimonos, 1.95

Japanese crepe kimonos, in rose, Copenhagen, tan, green, pink and lavender. Splendid variety of patterns, 2.50 value at **1.95**

Large coverall aprons of plaid gingham, square neck, short sleeves; button backs; wide belts; trimmed with solid colors, 1.75 values at **1.29**

Third Floor.

August Fur Sale



Sealine Coat

Large rolling collar, bell cuffs of skunk, opossum, full flare, belt and self border (like cut), special, **175.50**



French Kit Coney Coat

36 inch length, large rolling collar, bell cuffs, belt all around, full flare back, very attractive styles, self border (like illustration), special, **78.75**

Savings of 10% to 20%

French Sealine Coat

Of selected skins, large rolling collar, bell cuffs, belt and self border, full flare back, 30 inches, regular price $150, special, **$135**

Smart Sealine Coat

36-inch length, wide cape collar, bell cuffs, self border, full flare, belt, pussy willow lining, regular price $175, special, **157.70**

French Sealine Coat

Trimmed with skunk, opossum large shawl collar, bell cuffs, extra fine quality pelts, 40 inch length, regular price $225, specially priced at **202.50**

Sport Models

Of very fine quality kit coney, large shawl collar and cuffs, self border and belt, pussy willow lining, regular price 75.00, special Monday, at **67.50**

Taupe Marmot Coat

The popular priced fur today, all selected skins in a graceful, girlish style, 30 inch length, regular price 97.50, Monday, **87.75**

Taupe Marmot Coat

36 inch length, large shawl collar, bell cuffs of natural raccoon, belt and self border, full flare coat; reg. 137.50, at **121.50**

Siberian Squirrel

Natural Siberian squirrel fur coat, sport model, all selected skins in graceful styles; reg. price, 297.50; Monday, **267.75**

Taupe and Lucille Fox Sets

Large animal scarf and canteen muff with head and tail, good silk lining, regular price, $65; special, set, **$52**

Brown Kit and Black Coney animal scarfs and capes, all lined with good silk, regular price, $10; Monday, **$8**

Third Floor.



Taupe Marmot Coat

Smart style, large raccoon shawl collar and cuffs, wide self border, 45 inch length (like cut), selected skins, special, **193.50**



Stylish Sport Coat

Of taupe marmot, 36 inches in length, full flare, large rolling collar and bell cuffs, belt and pockets; very special for Monday, at **103.50**

Silk Specials

Beautiful satin-striped all-silk shirtings, very latest designs and colorings, white grounds with different fancy stripes, etc., colorings dependable, all high class fabrics, special, Monday, yard, **2.25**

High Grade Silk Linings

Fine radium silks, pussy willow silk, morning glory and novelty high grade all silk lining, extra well wearing, beautiful styles and colorings, on sale, yard, **3.35**

All-Silk Charmeuse Satins

The coming season's [illegible] shades and black, all-silk qualities, dependable, serviceable fabrics, 40 inches wide, yard, **3.95**

All-silk satins, stylish shades, fine quality, yard wide, splendid values, yard, **2.25**

Novelty silks, both satins and taffetas, yard wide, splendid styles, special, yard, **1.85**

Silk Mill Ends and Remnants

Enormous stock of pretty waist and dress silks, all good lengths, yard wide, choice, **1.29 to 1.79**

54-Inch Navy Blue Tricotines

Never more fashionable than at this time; the popular strictly all-wool quality, full 1½ yards wide, in navy blue and black, yard, **4.45**

Stylish 54-inch black poplin gabardines, extremely high class all-wool fabric, Monday, yard, **3.95**

Stylish checked worsted, nobby tan and brown, 54 inch, all-wool quality, special, Monday, yard, **3.95**

Colored Mercerized Poplins

Stylish shades, fine mercerized quality splendid dress and waist colorings, special, tomorrow, yard, **39c**

Novelty Dress Percales

Splendid styles, fine quality, both dark and light grounds, colorings warranted, special, yard, **34c**

Second Floor.



Smock Sale

Values to 3.95

Special, 2.10

Here are the season's most attractive styles in smocks. Just one thousand are ready for you to choose from Monday—a most unusual collection. They are made of

Voile, Linene and Beach Cloth, in lavender, maize, rose, blue, salmon and white.

The newest neck effects are included—round, square, V-shaped—and they are beautifully hand embroidered. They have the little style touches that make garments like these so popular. Women and misses will do well to purchase one or more smocks at this attractive price. They are values that sell regularly up to 3.95, very special Monday, at **2.10**

Third Floor.



August Sale Women's Shoes

4.95 *For Choice of More Than Sixty Styles, $7 to $10 Values*

Several thousand pairs of first quality boots.

New staple and novelty styles for fall, direct from the foremost American makers of high grade footwear. The assortment includes boots made of brown, tan, mahogany and black calfskin; black, tan and brown vici kid; and a vast assortment of attractive combinations with Goodyear welt, hand turned, flexible sewed soles; all newest high cut lace styles; full Louis and half Louis wood heels, covered with material to match, and leather heels in Louis, military, Cuban and various heights of English walking heels.

New lots have been added for Monday, making assortment complete.

Second Floor.

August Sale Men's Shoes

More Than 40 Different Styles, $7 and $8 Vals., at **5.75**



All first quality shoes, with Goodyear welt sewed soles.

The assortment of leathers includes tan, brown, mahogany, red and black, gunmetal and velour calfskin and golden brown, tan and black imperial vici kid.

Made on approved footform lasts for men and young men. This vast assortment, with the rapidly advancing prices on shoes, presents a sale that thousands of economical men are taking advantage of early. New lots have been added for Monday, making assortments complete.

Main Floor—Dearborn Street

Books

For Summer Reading

A Lot of Miscellaneous Books The surplus stock of a local bookstore—consisting of books formerly sold at from 50c to $1.50, comprising various subjects—Religion—History—Biography—Fiction, etc., **25c**

Little Books for Little Folks Attractive Picture and Story Books, handy to take along on your trip for the Kiddies. 3 for 35c; or, each, **13c**

Paper Novels—Big variety of Love, Romance and Mystery Stories, **10c**

Main Floor.

Hot Weather Needs



Extension window screen, hardwood frame, extends from 21 to 33 ins., 18 ins. high, at **48c**



Perfect gas iron, complete with tubing; special, **1.98**

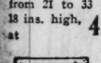


Acme two-quart ice cream freezer, makes smooth ice cream, at **98c**

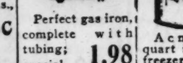


Mirro seamless aluminum preserving kettles, 12 quart size, at **2.49**

8 qt. size, 1.89.



Five-panel screen door, painted black, standard sizes—special, **2.45**

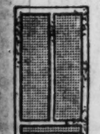


Fifty-foot section, three-ply garden hose, complete with brass couplings, **5.45**

Fifty feet of our celebrated Beaver garden hose, will stand high pressure and hard usage, **8.45**



Ball-bearing lawn mower, has full 14-inch cut, with crucible steel cutting blades, eight-inch drive wheels, **6.45**



Sand's hot water heater, with copper coils, will heat water in a few minutes, **7.95**

Sixth Floor.



Three-piece set pure aluminum sauce pans, 1, 1½ and 2 quart, **98c**



Large size Big Wonder oil mop; has padded edges and adjustable handle, complete with bottle of oil, 1.35 value, **69c**



Family size oblong splint clothes basket, best quality splint, has wood handles, 75c value, **59c**

$5 Lemonade Set, 3.45



This lemonade or iced tea set, like cut, includes large covered pitcher and six tall glasses, beautifully cut to match, with border cutting, fine quality thin blown glass, Monday at **3.45**



Genuine "Drey Ever-Seal" glass top fruit jars (see cut) of crystal glass; complete with good rubber rings, extra wide opening; simple wire fastener, easy to adjust, a perfect sealer; in quarts and pints; are equal to the 1.85 and 1.65 dozen kind; Monday, quarts, dozen, 1.29; pints, dozen, **1.19**



4.75 dozen sherbet or ice cream glasses (illustrated), thin blown glass, the popular grape and leaf cutting, Monday, each, **25c**



1.80 dozen water tumblers (like cut), cut with three floral sprays, best thin flint blown glass, Monday, set of six, **59c**

Dinner set, complete service for six persons, American white semi-porcelain, factory rejects, imperfections hardly noticeable; including dinner, pie, soup plates; meat platter, two vegetable dishes, open sugar and creamer, etc.; firsts sell at $7.45; entire 43-piece set very special tomorrow, at **3.44**

Sixth Floor.

75c to 85c Quaker Sectional Curtains, 59c



95c to 1.25 drapery cretonnes, most all copies of beautiful foreign prints; you will be delighted with the assortment, yard, **69c**

95c Quaker craft nets, about 1,000 yards; white, ivory and Egyptian colors; beautiful assortment of patterns, while they last, yard, **69c**

98c colored overdrape madras, beautiful patterns; a limited lot only, while they last, yard, **69c**

Fourth Floor.

Quaker sectional panel curtains may be bought in as many sections as desired; sections are 7½ to 9 inches wide; they are exceptionally low priced, Monday, while they last, section, **59c**



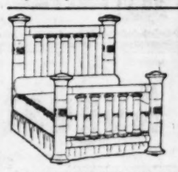
Midsummer Furniture Sale



Three-piece davenport suite, best interior construction, excellent grade of coverings, webbing foundation, damask.



Special price of davenport, 98.50.
Special price of chair (not shown), 49.75.
Special price of rocker, 49.75.



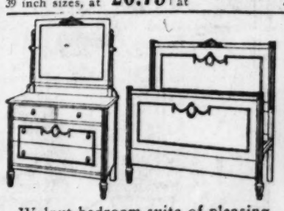
Banded satin beds, with 1½-inch fillers, very best rod ends and vases, 2-inch posts; 54, 48 and 39 inch sizes, at **26.75**



Banded satin beds, 2-in. continuous posts, heavy fillers; 54, 48 and 39 inch sizes; special at **24.85**



Three-inch posts and 2-inch fillers are the main points of this satin banded brass bed, very massive; priced for Monday, **49.50**



Walnut bedroom suite of pleasing design, good construction and finish, especially low priced for tomorrow's selling. An unusual opportunity to buy dependable furniture at an extremely low price.



Dresser, special for Monday, **49.75**
Bed, full size, special Monday, **36.50**
Dressing table, special Monday, **33.45**
Chiffonette, special for Monday, **43.75**



Full weight (35 pounds) best silk floss mattresses, covered in art denim, **28.50**



Box springs, good art ticking, 72 steel coil foundation, all regular sizes, tomorrow, **19.65**

OUR PLAN OF EXTENDED PAYMENTS MAKES BUYING EASY



"William and Mary" 7 piece dining set, highest quality, 54 inch table, 5 cane back diners, armchair to match, Spanish leather slip seats, Monday at **98.50**

Fifth Floor.



Louis XVI writing table, in walnut or mahogany, an especially well made and finished article; two drawers; special for Monday, either wood, **21.50**

Sale of "Dutchess" Trousers

2,920 Pairs of the Guaranteed Dutchess Trousers bought by us at 30% less than the manufacturer's cost to produce them today.

Monday morning at 8:30 we begin a trousers sale that will clear our counters. We've divided our splendid selection of "Dutchess" trousers into four big groups and have added to them more than 6,000 pairs of trousers from our regular stock—all to go at unusually low prices. Naturally, the best values will be chosen first, so come early for best choice.

DUTCHESS TROUSERS WARRANTY

You may buy a pair of Dutchess Trousers for $2 and up and wear them for Two Months. For every suspender button that comes off we will pay you Ten Cents. If they rip at the waist band, we will pay you Fifty Cents. If they rip at the seat or elsewhere we will pay you One Dollar or give you a New Pair.

Mr. _____

Date _____

LOT 1 includes $5.95 blue serges, $5.95 black thibets, hundreds of pairs of striped worsteds that are $6 and $6.50 values, all our finest worsted crashes in the newest shades and patterns, all our finest mohair trousers, and many other lots of Dutchess trousers that are worth up to $7.00, at **4.89**

LOT 2 includes $4 Dutchess trousers in summer styles; broken lots and sizes, but values that will interest you. There are also hundreds of pairs of striped worsted trousers in light and dark patterns, cuff bottom styles for youths and regular styles for men. Medium and fall weights. Values to $4.00, at **2.89**

LOT 3 includes brown and blue flannels, blue all wool serge trousers made from suitings—trousers in striped worsteds for men and very fine grade velours and cassimeres in cuff bottom styles. There are all sizes and the values range up to $9.00. On sale at the special price of **6.89**

LOT 4 includes the finest worsteds in Dutchess trousers—it includes all our finest trousers. None reserved in this sale. The very best flannels in blue, brown and green. All our $10.95 and $12 serges and worsteds, in nearly all sizes. Your choice, **8.89**

Extra Special Monday

Choice of all our finest white duck pants for men and youths; they are the Dutchess make and are $2.50 values; all sizes, during this sale, special at **1.89**

Khaki and other washable pants for men and youths, broken lots and sizes, nearly every size; the values for this sale up to $2.39, at **1.69**

Second Floor.

20c Can Elkhorn Kraft Cheese, 3c

Seventh Floor.



If accompanied with COUPON cut from Elkhorn Page Ad in another part of this paper. Choice of Kraft-Pimento, Chili or Prepared Rarebit. Look for Elkhorn.



10 Lbs. Cane Granulated Sugar, $1.05

With grocery order of $3.00 or more, sugar, flour, soap, vegetables and dairy items not included.

10 Bars Kirk's American Family Soap, Monday, With grocery order of $1.50 or more, sugar, flour, soap, vegetables and dairy items not included. **49c**

Quick Lunch Spaghetti, 10 ounce package, 10c
5 cans Pork and Beans with tomato sauce, 95c
Del Monte Blackberry or Loganberry Preserves, 15 oz. jar, 42c
Polk's Best Old Fashioned Lye Hominy, 1 dozen No. 3 cans, $1.25; can, 12c
4 lb. carton Crystal Domino Tablet Sugar, 59c
Calumet Baking Powder, 1 lb. cans, 27c
Finest New Japanese Crab Meat, No. 1 cans, 79c
Van Camp's California Sardines in mustard or tomato sauce, 1 pound oval cans, 25c
Dromedary fresh keeping cocoanut, 1 lb. package, sale price, 48c

50 lb. bag Ice Cream Salt, 65c
½ gal. Jug Laundry Blue or Ammonia, 23c
Fancy Wisconsin Cut Beets, No. 3 can, 23c
Domino 4-X Confectioners' Sugar, 1 lb. carton, 15c
5 lbs. stone crock New Strawberry or Cherry Jam, Richelieu $2.45
No. 2 can Pure Peach Jam, 42c
10 lbs. finest large New Potatoes, 59c
5 lbs. best Dry Onions for 39c

Something New in Sugar

The new Domino Tea Sugar and Domino Kookie-Top Krystals—both pink colored. The best sugar for summer drinks and fancy desserts; 1 pound packages 18c

Hateley's Sugar Cured Bacon

8 lb. average, pound, 42c

BACON SQUARES.
Morris & Co.'s or Hateley's, 2 to 3 lb. average, lb., 34c
Pot Roast, native beef, choice cuts, lb., 18c
Veal Chops, rib or loin, lb., 30c
Corned Beef, our own cure, rib or navel, lb., 20c

Argo or Douglas Corn Starch, 1 lb. package, 10c
Gallon Jug Cider Vinegar, 70c
Extra fancy Orange Pekoe Tea, lb., 69c
10 bars Crystal White or Johnson's Galvanic Soap, 65c
Rub No More Soap Chips, large package, 35c
Seventh Floor.

No mail or phone orders. Right reserved to limit quantities.

Pebeco TOOTH PASTE, 50c SIZE, 37c

Watkins' Emulsified Cocoanut Oil, 37c
Palm Olive Soap, cake, 8c; dozen, 95c
Creme Oil Soap, cake, 8c; dozen, 95c
Fairy Soap, cake, 7½c; dozen, 87c.
Kirk's Jap Rose Soap, cake, 8½c; dozen, 98c
Cuticura Soap, cake, 19c; 3 for 56c
Hinds' Honey and Almond Cream, 50c size, at 37c
Resinol Soap, the cake, 22c; 3 for 65c
Bliss Native Herb Tablets, $1.00 size, 75c
Caldwell's Syrup of Pepsin, $1.00 size, 69c
Daggett & Ramsdell's Cold Cream, 50c jar at 37c
Peacock's Silver Polish, 35c size, 17c
Palm Olive Shampoo, 60c size, at 43c
Physicians' and Surgeons' Soap, cake, 8½c; dozen, 98c
Squibb's Talcum Powder, 18c; 3 for 53c
Sal Hepatica, $1.20 size, 87c
Hugh's Ideal Hair Brush, $1.25 size, 79c
Main Floor.

Jap Table Covers

Clearing prices on a fine lot of Japanese blue print Table Covers, assorted patterns.

72-inch, each $3.50.
60-inch, each $2.75.
48-inch, each $1.95.

Napkins to match, dozen $1.10.
Empire style Wire Lamp Frames, 20-24 inch, 49c
Made up stamped Voile Waists, $1.50 value, sale price, Shirt 79c
Fancy Goods Section, Third Floor.

Rothschilds
A Store for All People

$1, O'Cedar Polish Mop 59c



Triangular shape; has adjustable long handle to use under beds and furniture; absorbs the dust; cleans and polishes floors and linoleum.

No mail or phone orders. Right reserved to limit quantities.
Eighth Floor.

Special Luncheon, 35c

Choice of
Broiled Whitefish Maitre d'Hotel.
Roast Spring Lamb, Pan Gravy.
New Potato in Cream.
Cold Beef a la Mode, Potato Salad.
Baked Rice Pudding, Vanilla Sauce.
Chocolate, Vanilla or Strawberry Ice Cream.
Coffee, Iced Tea or Milk.
Photoplayer Recitals 11 to 5 Daily.
Eighth Floor.

Satins in Great Favor

36-inch satins, various qualities, all make up beautifully, at, yard,

$2.50, $3.00, $3.50, $4.00

40-inch Charmeuse
Wonderful values, wanted colors, yard, $4.50 and $3.95

Crepe de Chine
Extra heavy qualities, serviceable for dresses, blouses, etc., 40-inch, yard, $1.95 and $2.50

40-inch All Silk Chiffon Velvet, all new goods, soft, lustrous velvet, all colors, yard, $7.95

18-inch Velvets for hats, trimmings, etc., in all colors, yard, $2.25, $2.50 and $3.00

Novelty Georgette
One of the popular weaves for immediate wear. Light and dark colors, 40-inch, yard, $4.00, $3.50, $2.95

44-inch English Costume Velvet, similar in finish to chiffon velvet, for suits, dresses, skirts, yard, $5.95 and $4.95

36-inch Foulard Silks, neat patterns; navy, black, copenhagen, green, etc., yard, $2.25 and $2.50

Best Values in Wool Dress Goods

48 and 54 inch Chiffon Broadcloth for suits, dresses, skirts, etc., yard, $3.50 and $4.95

54 inch A/W Velour, in all desirable shades, at, yard, $5.50

54 inch Tricotine, two excellent values, considerable saving, at, yard, $5.95 and $6.50
Second Floor.

NOTIONS

Right reserved to limit quantities.

Alexander King's Sewing Cotton, one dozen spools for 29c
Clark's Darning Cotton, black & colors, ball, 3c
Bias Lawn Tape, 4 yard bolt, at 5c
10c silk Hair Nets, allover or cap shape, 7c

Inside Waist Belts, 19c
Stocking Feet, 3 pairs, 25c
28c Ka-Bo White Shoe Cleaner, at 15c
8-oz. bottle Tan Shoe Cleaner, at 7c
10c Nova White Shoe Paste, at 7c
Main Floor.

Special Purchase Collar Laces

Splendid values in net top laces, with heavy Venise edges, for the new round collars, white and cream, yard, 49c

Dainty French Valenciennes Edges and Insertions

Yard, 6c. Dozen yards, 65c.
Yard, 7c. Dozen yards, 75c.
Yard, 8c. Dozen yards, 85c.
Main Floor.

Coral La Vallieres, $1.25



Gold filled La Vallieres, like cut, with real branch Coral pendants, 15 inch gold filled soldered link chains. There will be hundreds of buyers for them at $1.25
Main Floor.

Here is an page literall reads it will omize. Va "the fastest down living low prices R offers the attra with every pur U.S. Trad

Men's $2



Women's $1.25, $1 broken lines of lin and white, tight regular and extra 89c

umbia Shir

lines and short lots o own make taken out of re Not all sizes in each pa izes in the lot. Men who e money.

$4.00 Merino Union lue, gray color, fine d heavy weight, sizes pecial sale $1.98

en's $2.50 Newport letic Union Suits, made fine corded drras cloth. $1.59

Women's 65c Sa Summer weight garmen sleeves, white or pink, lis extra sizes.

on Suits, on, pink n, 89c

Women s 75c pure white cott sleeves, fine rib,

Women's Wash Dres

alues Running igh as $16

6.75 7.

must all go now—the Wash Dresses in our ents. All the novel style ations, outings and every ne. Plain and figured voi charming styles with deep andy, extra wide hems y ruchings. Four lots at of the season.

en's New Silk, Satin ination Dresses, vals. t

ge women who have already pur e now and avoid paying much hig We bought these dresses at a sp sists of satins, taffetas and ge wanted colors and newest style ge of sizes up to 44, and you wi a dress to please you.
Fourth Floor, North A

Auto Tit Cut Pric

Guaran Victor Springfield Tires.

Size	Ki	List.	Our Price.	Tube
30x3	Ri	$14.85	$13.57	
30x3½	Non	19.90	17.98	
32x3½		23.40	21.50	
33x4		33.15	29.17	
34x4		34.00	29.98	
35x4½		47.50	42.75	

Ford R glass lights, $5.50 value, Wonder quart size, at 39c
Ford Seat Covers, mad high grade material, for models, $15.00 value, at
Simmons' Wax or Cle er, 60c value, each,
Sin-U-Oil, light or med ium, $3.75 value, 5 gal.,
December 9 Ford cars, $3.95 va at 2.95

August Savings on Sheets, Blankets, Bedding Etc.

35c Dress Ginghams, neat plaids, stripes and checks, 35c value, yard, 29c

36-inch Dress and Wrapper Percale, light and dark grounds, bookfold, 35c regularly, yard, 28c
36 and 40-inch Novelty Printed Voiles, neat styles, yard, 39c
Highly Mercerized plain shade Lining Sateen, 50c value, yard, 35c
32-inch Fall Style Dress Gingham, neat plaids and checks, regularly 60c, at, the yard, 45c
Highly Mercerized Dress Poplin, all the wanted shades, special, yard, 39c
Comforter Challis, neat designs, 36 inches wide, yard, 19c
Fancy Plisse Underwear Crepe, neat blue bird printings, yard, 45c
Mothers' Nainsook, finest Egyptian combed yarns, neatly boxed, 10-yard bolts, at $3.95
Beautiful Wamsutta Lingerie Cloth, sheerest yarns, 10-yard bolt, $3.65
40-inch highly mercerized White Voile, sheer and crisp, yard, 45c
Genuine English Longcloth, sheer chamois finish, 10-yard bolt, $2.45
White Lingerie Plisse Crepe, best grade, permanent crinkle, yard, 39c

Finest quality all wool Bed Blankets, full size, 70x80 inches, gray and white with blue and pink borders, pair, $13.75

Beautiful plaid wool finish Bed Blankets, all neat colors and plaids, 72x84 inches, well finished, choice, pair, $7.49
Beautiful Silk Mull Covered Comforters, full size, in blue and rose designs, best grade filling, choice, each, $6.45
Double Bed Size Wool Finish Bed Blankets, neat grays and tans, fancy borders, choice, pair, $4.00
Bleached Sheets, fine quality, seamless, 81x90 inches; 3-inch hems; regular value, $1.95; special, only 6 to a customer, at, each, $1.69
Bed Spreads, beautiful crocheted Marseilles designs, $3.50 regularly, at, each, $2.25
45x36-inch Bleached Pillow Cases, best grade, 3-inch hems, choice, each, 35c

Lambswool Filled Comforters, full size, neat coverings, best grade materials, each, $6.50

64x64-inch H. S. Mercerized Table Cloths, neat designs, each, $1.39
72 x 72-inch Mercerized Pattern Cloths, fancy patterns, each, $1.89
18x18-inch Mercerized Table Napkins to match, ½ dozen, 85c
Union Linen Table Cloth, beautiful styles, each, $4.95
69c Extra Large Size Best Grade Terry Turkish Towels, neat borders, each, 45c
Genuine all pure linen Table Damask, 70 inches wide, neat styles, special, the yard, $2.45
$1.65 Table Damask, 70 inches wide, yard, $1.10
Bleached Huck Towels, 18x36 inches, good grade fancy borders, each, 35c
Bleached Cotton Crash Toweling, fancy borders, yard, 14c
Extra large size heavy Bleached Turkish Towels, choice, each, 65c

Linen Weft Toweling, neat fancy borders, Monday, yard, 22c
Second Floor.

Ami-French Night Gowns, $2.50 and $2.95

LOT 1—Ami-French Night Gowns, including dainty embroidered creations,

$2.50

Philippine Hand Made and Hand Embroidered Night Gowns $2.95 at
Extra size Night Gowns of flesh pink batiste, slipon models, at, $1.50
Straight line Chemise, embroidered and lace trimmed, $1.50



LOT 2—Ami-French Night Gowns, sheer and fine, embroidered and scalloped,

$2.95

"Flexo" Top Petticoats with lace or embroidery trimmed flounce, $1.69
White Sateen Petticoats, with scalloped ruffle, or straight line, at $1.50
White Pique Petticoats with scalloped trimmed ruffle, $1.95
Third Floor.

Sale Odd Table Silver—A Final Clearing

Rogers, Wallace, Holmes, Edwards, Oneida Community knives, forks, table spoons, tea spoons, berry or salad spoons, cold meat forks, and many other pieces, in two lots:

Lot 1 29c — Lot 2 50c



Main Floor.

25% Off Porch Swings

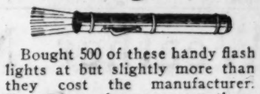


Strongly made Porch Swings, in oak color, all parts bolted, high back and formed seat, 46 inches long, with non-rust galvanized chains and hooks, ready to hang, 25% off regular prices.

Heavy solid oak Porch Swings, wide slats on back and arms, 48 inches in length, 25% off regular price.

Heavy solid oak Porch Swing, wide slats on back and arms, 60 inches long, 25% off regular price.
Seventh Floor.

Fountain Pen Flash Lights, 49c



Bought 500 of these handy flash lights at but slightly more than they cost the manufacturer. Every one who once uses these lights appreciates them. They're so handy, and a bargain at 49c
Seventh Floor.

House Dresses $1.95 Uniform Dresses $2.50



Women's Percale House and Cool Porch Dresses, made in attractive and practical models, light and dark colors in the lot, at $1.95

Maids' and Nurses' Uniform Dresses, of blue chambray or striped gingham, made with the convertible collar and regulation sleeve, all sizes at $2.50
Third Floor.

19c Handkerchiefs, 12½c

Women's Fine Linen Handkerchiefs, with ¼ inch hems, at a saving of about one-third, 19c value.
Main Floor.

Photo Frames, 79c

Standard sizes, 4x 6, 5x7, 6x9, 6x10, 7x 11, and 8x10. All are in gold finish, glass and back included, choice,

79c



Fifth Floor.

Bargain Basement — See What You Save and STAMPS An Extra Saving — Bargain Basement

Scalloped Bed Sheets

Size 81x90; full bleached, good quality, well worth $3 each, limit one dozen to each customer, each, $1.98



Scalloped Pillow Cases, size 45x36, limit one dozen to each customer, each, 49¢

10,000 Yards Percale
Yard wide, light grounds, with handsome printings, limit twelve yards to each customer, yard, 24¢

32-Inch Zephyr Gingham
Extra quality; plaid, stripes and checks, beautiful combination for children's dresses. Limit 12 yards to each customer, yard, 39¢

$14.85 Congoleum Rugs 7.49

9X10½ FEET, MADE IN ONE PIECE, sanitary, durable and waterproof, will lie flat without tacking; good assortment of patterns advertised by the Congoleum Co. to retail at $14.85, but these being slightly imperfect, we offer them special while 250 last.



Brussels Rugs, 9x12 feet, good dependable quality, attractive patterns, $21.75
Seamless Wilton Velvet Rugs, 9x12 feet, good quality, Royal Wilton designs and colorings, $37.50
Fiber Rugs, 9x12 feet, firm weave, plain colorings, all the most desirable shades, $17.50 vals., $11.98
Fiber Rugs, 36x72 inches, good colors with end borders, special at $2.49
Japanese Grass Rugs, 8x10 feet, firmly woven, artistically designed and colored, $6.75
Special—45c Japanese Matting Rugs, 27x54 inches, 29¢

August Blanket Sale

1,000 PAIRS NASHUA WOOLNAP BLANKETS, SIZE 72X84.



Pretty pink and blue plaids on gray grounds, $5.95 value, each, $5.98
Wool Mixed Bed Blankets, 70x80 size, white only, neat pink, blue and yellow borders, $12.98 regularly, at, pair, $9.50
All Wool Blankets, 66x80 size, assorted colors, pink, blue, grays, black, white, and red and black, pair, $12.98

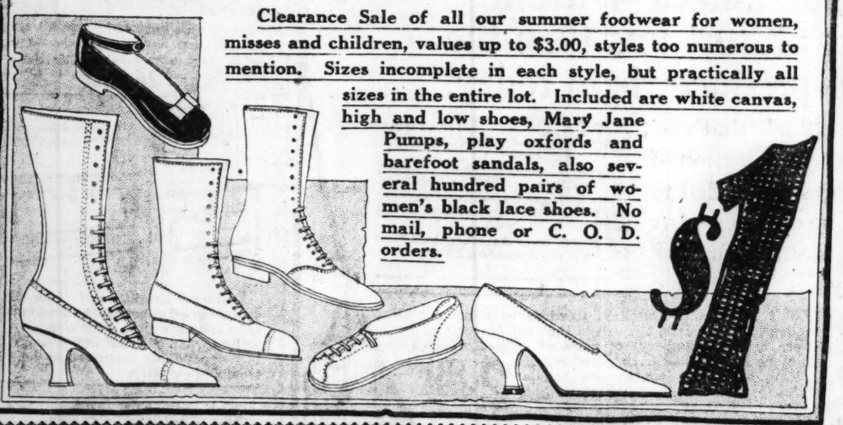
SERGES

Annual August Sale Blue and Black French Storm Serge.

Just the thing for women's, misses' and children's fall garments.

36-inch Wool Mixed French and Storm Serge, $1.25 value, 89¢
40-inch All Wool French and Storm Serges, for handsome dresses, suits and skirts, worth all of $2.95, at, the yard, $2.25
36-inch Wool mixed Storm Serge, exceptional quality, worth $1.75, at, yard, $1.35
54-inch All Wool Storm Serge, extra heavy quality, for suiting; worth $3.25, at, yard, $2.45
54-inch All Wool Storm Serge, worth $4.75, at, the yard, $3.95
48-inch All Wool Storm Serges, worth $2.75, tomorrow at $1.95
54-inch All Wool Storm Serge, none better, $5.50 value, Monday at, yd., $4.50

August Dollar Shoe Sale!



Clearance Sale of all our summer footwear for women, misses and children, values up to $3.00, styles too numerous to mention. Sizes incomplete in each style, but practically all sizes in the entire lot. Included are white canvas, high and low shoes, Mary Jane Pumps, play oxfords and barefoot sandals, also several hundred pairs of women's black lace shoes. No mail, phone or C. O. D. orders.

$1

5,000 Yards Bleached Sheeting

Good quality "Blackhawk brand," full 2¼ yards wide, limit 12 yards to a customer, yard, 69c

Colored Overdrapery, yd., 55c

36-inch Figured Overdrapery, suitable for overdrapes, in shades of rose, green, brown, blue, etc., in remnants of 6 yards or less, priced for clearance at, a yard, 55c

Scotch Curtain Madras

4,500 yards of beautiful Scotch Curtain Madras, in the colors of pink, blue, green, etc., suitable for bedroom curtains. Short lengths up to 5 yards, specially priced at, a yard, 49c

Clearance Summer Wash Dresses for Women and Misses



Regardless of former prices they all must go in a rousing clearance sale. Sensational values and savings for all. In newest style materials, including gingham, voile, jean, linene, etc. Many styles, suitable for housewear.

$1 $2 $3

Young Men's and Men's Suits, $22.50 Values $15.50

Dark gray mixtures in worsteds also brown, gray and black mixtures, in cheviot—fabrics that will render splendid service and have good style. The sizes for men are from 35 to 44; young men, 33 to 38—good buy at $15.50.



Boys' Recreation Suits, a good khaki drill and fancy play suit, $4.95 value, special at $1.65
Boys' Blouses, light or dark colors, sizes 6 to 16 years, 59c
Young Men's Trousers, mixtures in worsteds or cassimeres, sizes 28 to 42, $4.75
Boys' Wash Trousers, light and dark colors, also white, cut full, sizes 6 to 16, at 89c



Men's 75c Fine Merino Sox

Medium weight, natural color, slightly imperfect, but defects will not impair the wearing quality, tomorrow, 29c

Women's 50c, 65c fine gauge Mercerized Hose, full seamless, lustrous looking, high spliced double heel and toe, wide elastic top, in black, white and dark brown, 3 pairs for $1.00; pair, 39c
Infants' 65c Australian Ribbed Merino Hose, silk heel and toe, black and white, 3 pairs, 39c for $1.00; seconds, pair,
Men's 25c and 35c fine cotton sox, black, brown and blue, seamless, strong, slight seconds, special for tomorrow, per pair, 19c
Children's 39c Cotton Hose, fine gauge, combed cotton in black and white, seamless, elastic, fine for vacation wear, special, pair, 25c
Women's fine Lisle Hose, slight seconds, black and colors, odds and ends of 50c grade, special for Monday, per pair, 29c

Basement Cafeteria Lunches at Lowest Prices.

In Boys' Outfitting Section

Boys' Suits Marked Down One and Two Pieces



A collection of broken lines that must be closed out to make room for fall shipments. These suits are of fine quality durable fabrics—mostly dark mixtures, all trousers lined; sizes 7 to 18 years, at $12

Boys' Recreation Suits, $6.50 value

These suits consist of coat, trousers, cap and leggins, a splendid bargain at $3.95

Boys' Wash Trousers, sizes 6 to 17 years, light or dark colors, 95c

100 doz. Boys' Sport Blouses, $1 values, sizes 7 to 16 yrs., 79c
Second Floor.

Baby Carriages, $29.95

Beautiful Gondola style Baby Carriages, made of genuine reed, finished in royal blue, nicely upholstered throughout, heavy rubber tired wheels, complete with draft curtain, specially priced for one day only, at, $29.95



Fourth Floor.

COWHIDE BAGS AT $7.95



16 and 18-in. Oxford shape walrus grain bags. Have inside lock and drop catches, leather lined, $9.50 VALUES, WHILE 50 LAST, special, $7.95

24-in. Fiber Suit Case, $3.95
On steel frame, lock, catches, heavy leather corners, linen lined shirt fold, two straps around.

24-inch Fiber or Matting Suit Case, nicely lined, very light and durable, $1.95

14, 16 and 18 inch Matting Bag, for lunch or shopping, lined, 85c

16 and 18 inch Karatol lined Bag, Oxford shape, for shopping, in black, $1.69
Fifth Floor.

Wall Paper

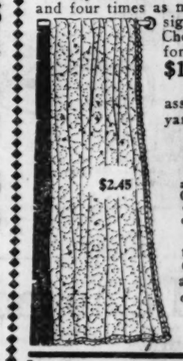
Attractive bedroom papers, new colorings and artistic designs, matched with cutout borders, values to 15c, roll, 8c

Parlor, Living Room, Dining Room and Hall Papers, in conventional and set patterns, matched with cut out borders, values to 18c, roll, 11c

Curtains and Materials Clearance Featuring 675 Pairs—

That were quoted formerly far in excess of this price.

They simulate closely, in appearance and four times as much. Available in designs, suitable for most in the home. Choice white, ivory or for clearance; pair



$1.00 and $1.25 85 pieces of best assortment of patter yard in the lot. Cl yard,

Sectional Curtains These sections are and can be had to fit Choice of white or quality. While they day only, per section,

85c CURTAIN tain Materials, in Grenadines, Cretonnes, etc., in short lengths of and less, worth up to cially priced for immediate disposal, per yard,

36-inch Figured Swiss—suitable for sash curtains. Exceptionally many patterns to choose from. Priced low Monday, per yard, 29c

4,000 YARDS—Fine quality tain Nets, Voiles, Marquisettes, Grenadines, Cretonnes, etc., in short lengths of and less, worth up to cially priced for immediate disposal, per yard,

Velour Window Drapes Are $6.5 The velour used is an unusual quality. Shown in solid colors brown, blue, etc., with va to match, Monday only at, per set,

31 Pc. Dinner Sets, $3.9



Hundreds of housewives buy all their at Roths such value lace borde includes 6 sauce dish ers, and o and sauc in open s

Thin Blo A good, ler, nicely $1.10 per special,

Tumblers tumb Regularly 29c

Genuine Ball Bros. Mason Jars Complete with rubbers and porcelain covers. Ball Bros. jars are of time honored quality, none better.

½ Pints, 75c doz. Pints, 90c doz. Quarts, $1.05 doz.
Crystal Gl., Round Cover Butter Jars, 15c
Fifth Floor.

$1.00 Mixing Bowl Sets, 6

Crystal Glass, 3 sets. One each bowls 5, 7 and 9 in household necessity

63c Set

This is Your Store

THE STORE in the LOOP

Here is another Double Page—A double page literally filled with bargains. Every one who reads it will find her particular chance to economize. Values explain why Rothschilds' is *"the fastest growing store in America."* They chop down living costs in countless ways. In addition to low prices Roth's offers the attractive saving of S. & H. Trading Stamps with every purchase.

CORN

24,000 No. 2 size cans Government released Sweet Corn (limit 6 to a customer, none delivered), at, per can, **10c**

Seventh Floor.

Men's $2 Columbia Shirts, $1.95

... fines and short lots of this ... own make taken out of regular ... Not all sizes in each pattern, ... sizes in the lot. Men who buy a half dozen or more ... money.



$4.00 Merino Union Suits, gray color, fine ... heavy weight, sizes ... special sale **$1.98**

Men's fine gauge Cotton Hose, full seamless, double sole, heel and toe, black and colors, **35c**

Men's $2.50 Newport ... Union Suits, made ... corded ... cloth, **$1.59**

Men's $1.75 Sanitary Mesh Union Suits, pure white, short sleeves, ankle length, special price, **$1.15**

Women's 65c Sample Vests, 28c

... Summer weight garments in low neck style, no ... sleeves, white or pink, lisle or cotton, regular and ... extra sizes.

Women's $1.25, $1.50 ... Suits, broken lines of lisle ... pink and white, tight knee ... regular and extra size ... **89c**

Women's 75c Shaped Extra Size Vests, pure white cotton, low neck, no sleeves, fine rib, special tomorrow at **50c**

Main Floor.

10% Discount on All Furs

Every coat, set, scarf and muff in our extensive collection of fine, dependable Furs is offered at 10% below marked prices during our August Fur Sale.

Note—All Furs purchased during this sale will be kept in our Fur Storage Vaults without charge until wanted in the fall.



Choice Sealine Coats, plain and trimmed, $139.50 to $245
A wonderful assortment. Various length models with large collars, deep cuffs and belted. Handsomely trimmed with natural squirrel, nutria, Australian opossum.

Natural Mink Coatees, Capes and Scarfs, $110 to $575.
Beautifully matched skins in all the most wanted models for the coming season.

Genuine Black Marten (Skunk) Capes, Stoles and Scarfs, $59.50 to $275.
Large Capes, handsome Stoles and animal shape Scarfs, richly lined and ornamented with bead and tails.

Jap Mink Coats, $245 to $375.
All richly lined, large cape collars, deep cuffs, with belt all around.

Kolinsky Marmot Coats, various lengths, priced exceedingly low, $110.00 to $165.00.

Fourth Floor—North Aisle.

Women's Silk Hose

Better than you'd expect to be shown at this price. Pure thread silk, full seamless, fine gauge cotton garter top, black, white and colors, pair, **$1.35**

Children's black or white Cotton Hosiery, full seamless, fine rib, **39c**

Women's 65c Cotton Hosiery, fine gauge, full seamless, slight seconds, black, white and colors, at, **35c**

Children's 50c, 75c Sox, plain and fancy roll top, full seamless, lisle and cotton, **35c**

Main Floor.

Midsummer Clearance

$5 and $5.95 Hats, $3.95

3.95

Fashionable hats of georgette, taffeta and combinations, navy blue only, grouped for immediate sale at a sweeping price reduction.



Ribbon Hats with straw facings, just the thing for August, **$1.95**

Fourth Floor.

Women's Cash Dresses Reduced

Values Running as High as $16.75

6.75 7.95 9.50





...must all go now—the prettiest and ... Wash Dresses in our great summer ... All the novel style effect designs ... outings and every day wear in ... Plain and figured voiles and ging... ...ming styles with deep round collars ... extra wide hems and pleated ... trimmings. Four lots at the final price ... the season.

...'s New Silk, Satin and Georgette ...ation Dresses, vals. to $25, at $19.75

...women who have already purchased silk dresses to ... and avoid paying much higher prices in the near ... bought these dresses at a specially low price. The ...sts of satins, taffetas and georgette combinations. ...ed colors and newest style creations among them. ...e of sizes up to 44, and you will have no difficulty in ...ess to please you.

Fourth Floor, North Aisle.

Tub Skirts Going!

Values to $6 **$2.95 & $3.95**



Important purchases made in anticipation of the present demand. Smart, serviceable, well made white skirts. Styles the very latest, introducing new pocket effects, novel belts, pearl button trimming. Finely finished, perfectly tailored. It will pay to see this collection.

Fourth Floor, North Room

Save on Infants' Wear

Children's Kimonos of pink and blue Jap crepe, floral design, sizes 4 to 14 years, special for this sale, **$1.75**

Misses' Aprons, Coverall style, in pink and blue gingham, trimmed with fancy braid, belt and pockets, sizes 10 to 14 years, **98c**

Children's Overalls of striped gingham trimmed with contrasting colors, sizes 2 to 5 years, **79c**

Children's heavy knit Mercerized Sweaters, middy style, in fancy colors, with white collars, cuffs and pockets, sizes 6 to 12 years, $2.50 value, **$1.69**

Infants' Creepers and Rompers, of plain and striped gingham, with contrasting bands, 6 mos. to 5 years, **98c**

Infants' Gowns of fine cambric, V neck, 39c

Third Floor.

$8 Misses' Dresses at $5



The styles are splendidly suited to the years of those they're made for.

Of voile and gingham. Pretty tunic effects, fancy pockets and stylish looking sashes distinguish them as out of the ordinary. They're fashioned on straight lines. Extensive choosing of plaid, checks and figured patterns.

Clearance of Values to $8

$5.00

Fourth Floor.

The Greatest of All August Furniture Sales Is Now at High Speed

We come before the public asking your patronage in furniture purely because we believe we have the best furniture department in this country. We have gotten away from a cheap and unsatisfactory grade of furniture, and now sell high grade furniture cheaper than any other store in this country. You have not read a furniture announcement any place but what they speak of the scarcity of goods and the high prices. This is not the case in the Rothschild Furniture Department. Not a customer comes into our department to compare with other stores but that they say we have the finest assortment, the most magnificent furniture, and the lowest prices of any store. To-morrow opens the third week of the August Furniture Sale. Will you be here?

Easy Payments.

Sixth Floor.

$65 54-inch Jacobean Oak Pedestal DINING TABLE, like picture, at **$54.50**



With 6 cane high back chairs, 7 pieces, $109.50.

For the first 6 customers, these handsome LIBRARY TABLES, **$39.50**



Made of mahogany, pure Adam design, 48 inches long.

This $120.00 Bow-End Bed..... $ 84.50
Antique Ivory, Walnut or Mahogany 54-inch Dresser, worth $150.00..... $129.50
54-inch Vanity Case, worth $175.00..... $129.50
38-inch Chiffarobe, worth $118.00..... $ 74.50



Four pieces, if bought together, worth $350.00..... $302.00

Surely the best bargain in Chicago today, this elegant American Walnut DRESSER, fine quality, worth $75, $59.50



The four pieces, as illustrated, may be purchased tomorrow only at..... $299.50

$65.00 Chiffonier, in Walnut, Oak and Mahogany, **$39.95**



EXTRA! 7-piece DINING SUITE, as shown, at **$99.75**



This suite includes a $65 Dining Table, 54-inch top, Jacobean Oak or Golden Oak; Cane Back Chairs, Brown Leather seats.

Open a Monthly Account

$60.00 Simmons BRASS BED, extra special, **$39.50**



2-inch posts and 2-inch top rods.

This $17.50 two-inch post STEEL BED, cream or Vernis Martin, **$12.95**



With $9.00 Spring and $15.00 Mattress, outfit complete, $28.50.

$13.50 Simmons crib, A value not to be had when these are gone. **$10**



Two feet 6 inches wide, in white enamel or Vernis Martin. We carry a large selection of cribs and pads, all reduced.

8:30 to 11 o'clock 18 Metal Beds, **$10**



Full size in cream white enamel or Vernis Martin. Do not miss this bargain.

$15.00 Cotton Mattress, **$10**

For early morning customers Monday, $6 PILLOWS at, per pair, **$2.95**



$140 Golden Oak DINING SUITE like picture, $98.75.



In Jacobean oak, worth $165.00, at..... $124.50
In mahogany or walnut, worth $200.00, at..... $145.00

A fine Walnut Chippendale DINING ROOM SUITE, unequaled anywhere at the price, $350 value, tomorrow, seven pieces, **$245**



The master skill of the designer and the excellent construction will at once impress you.

Mahogany LIBRARY TABLES Monday at **$29.50**



Square or oval top, with drawer.

$175 Solid Mahogany Cane DAVENPORT, most popular Adam design, Chair and Rocker, as illustrated, worth $65, solid mahogany, each, **$144.50 $52.50**



Easy Payments.

One of the most inexpensive CANE PARLOR SUITES in this country, three pieces, as illustrated, in Velour or Tapestry or Damask, tomorrow, **$224.50**



No finer suite is to be had at any price around $225. Be sure to see this before making your selection.

Large Turkish DAVENPORTS, like this picture, in all grades tomorrow from $149.50 to $350.00. Arm Chairs and Rockers to match at correspondingly moderate prices.



Our selection of upholstered furniture is second to none in all Chicago. You will be amazed at this value.

Beautiful Tapestry Wing Chairs, Rockers, worth $50, at **$35.00**



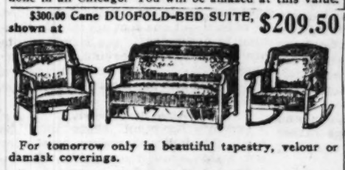
One of Karpen's Specials just for our August Furniture Sale.

$134 DAVENPORT, like picture, loose spring cushions, **$145**



Arm Chair to match, $89.50. A full line of Karpen Furniture at savings.

$300.00 Cane DUOFOLD-BED SUITE, shown at **$209.50**



For tomorrow only in beautiful tapestry, velour or damask coverings.

Join Our Furniture Club. Easy Payments.

For those who have been waiting for a PULMANETTE REVOLVING BED or Duofold, we announce that we have received about two dozen beds which will go on sale tomorrow at **$69.75**



$125.00 BUFFETS, tomorrow only **$9...**



Illustrated is one in Walnut, 66 inches long. You can find one that will match your dining room suite.

$9 Link Spring, at **$6.95**



Shown in all sizes.

$12.50 Englander 7-inch rise Link Spring, at **$10**

$75 Pure South American Long Curled Hair Mattress, 45 lbs., at **$59.50**
$90 Pure Gray Drawing Mattress, 45 lbs., **$69.50**
$95 high grade Mattress, 45 pounds, **$75.00**



$14.50 Double Deck Spring, Monday only at **$10**



$21 De Luxe Spring, **$17.50**

A $35 Box Spring and a $30 Felt Mattress Outfit for **$54.50**



Good bedding is a great comfort.

A Morning Special!

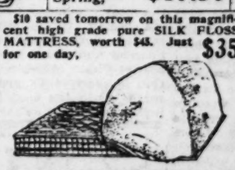
$10 Combination Mattress, 8:30 to 11:30 a. m., **$6.95**

$15 husk and felt mattress at **$10.95**

Mattress, made of 30 pounds of felt, sells widely for $22.00, **$15**



$10 saved tomorrow on this magnificent high grade pure SILK FLOSS MATTRESS, worth $45. Just for one day, **$35**



Nothing so good as a high grade well made upholstered spring; our $35 72-coil spring, tomorrow at **$27.50**



Auto Tire Cut Prices!

Guaranteed Victor Springfield Tires.

Size.	Kind.	List.	Our Price.	Tubes Guar.
30x3	Ribbed	$14.85	$13.57	$1.75
30x3½	Non-Skid	19.90	17.98	2.25
32x3½	.....	23.40	21.50	2.75
33x4	.....	33.15	29.17	3.50
34x4	.....	34.00	29.98	3.95
35x4½	.....	47.50	42.75	3.95

Ford Rear glass lights, $5.50 value, $4.95.

Wonder ... quart size, ... at **...c**

Ford Seat Covers, made of best high grade material, for 1917 to 1919 models, $15.00 value, at **$10.95**

Defender Shock ... cars, $3.50 value at **$2.95**

Simmons' Wax or Cleaner, 60c value, each, **45c**

Sin-U-Oil, light or medium, $3.75 value, 5 gal., **$2.79**

...s and Materials Clearance Prices

...ng 675 Pairs — ...uoted formerly far ... ...ate closely, in appearance ... as much. Available in ... signs, suitable for most ... Choice white, ivory or ... for clearance; pair at **$1.00 and $1.25**

$2.45

85 pieces of beautiful assortment of patterns, ... yard in the lot. Clearance ...

Sectional ... Curtains at ...

These sections are ... and can be had to fit any ... Choice of white or ecru ... quality. While they last ... day only, per section, **85c**

CURTAIN ... Curtain Materials, in ... Grenadines, Cretonnes, ... and less, worth up to ... disposal, per yard, **29c**

36-inch Figured Swiss—suitable for sash curtains. Extra ... many patterns to choose from. Price ... Monday, per yard, 29c.

Fifth Floor.

...c. Dinner Sets, $3.98

Hundreds ... at Rothschild's ... such values. The ... lace border ... includes 6 ... sauce dishes, ... ers, and oatmeal ... in open stock.

Thin Blown ... A good, ... ler, nicely ... $1.10 per dozen ... special, **29c**

...e Ball Bros. Mason ... ...th rubbers and porcelain ... are of time honored quality.

...doz. Pints, 90c doz. Quarts ... Cover Butter Jars, ...

Fifth Floor.

Department for Correct Corsetry
All Fittings Free

Summer Mesh Corsets $2.50 Value at $1.95



This is a clearing sale of broken lines of summer corsets for which there has been an active demand. Cool pink mesh material, low bust models, reinforced over the abdomen. Corsets that give the maximum of comfort on warm days. We take a loss in order to readjust stock and get ready for fall trade. Regular $2.50 quality,

$1.95

Fourth Floor.



Summer Blouses

Far prettier than moderate cost Blouses are wont to be.

If your fancy runs to organdy you may choose from scores of daintily trimmed and tucked models.

Should voile be your choice, there are many collarless effects with handsome lace insets.

Fourth Floor.

$2.95

!! August Reduction Sale! "Red Cross" Low Shoes



JOHN KECHNEIMER'S RED CROSS SHOES "WORKMANSHIP GUARANTEED" U.S.A.

TRADE MARK

You know, as we know, that shoes will be higher—MUCH HIGHER! In the face of such formidable savings every thrifty woman should select several pairs.

Third Floor.

In line with our policy of carrying no goods over from season to season we have re-priced EVERY PAIR of Red Cross Oxfords, Colonials and Pumps in our entire stock; none is reserved. Every pair was made for this season, the styles are up to the minute, the Red Cross name bespeaks their quality. We could hold these remaining shoes 'till next season and sell them for much more than these sale prices, but we are merchants—not brokers.

Hand turned or Goodyear welted soles, all style heels, in tan calf, tan kid, gun metal calf, patent leather, and kidskin. All sizes and widths, 2½ to 7, AA to D.

SEVERAL WEEKS LOW SHOE WEATHER AHEAD!

$4 and $7	$8 and $9	$10.00
"Red Cross" Low Shoes,	"Red Cross" Low Shoes,	"Red Cross" Low Shoes,
$4.85 PAIR	**$6.85 PAIR**	**$7.85 PAIR**

No mail or phone orders. Right reserved to limit quantities.

"Permanenta" Ready-Mixed House Paint $1.59

Regular $1.95 Quality—per gallon—



$1.95 Permanenta Ready Mixed House Paint, for inside or outside use, a variety of desirable colors, gal., **$1.59**

42c Black Screen Paint, for wire and frames, quick drying, quart can, **35c**



$1.39 Galvanized Wash Tubs, medium size, **95c**



$2.25 Willow Clothes Baskets, medium size, well made, **$1.75**

89c Grass Shears, tempered steel blades, **69c**



75c Carpet Brooms, four sewed, good quality broom corn, well made, **45c**

5c Toilet Paper, good quality crepe tissue, doz. rolls, **45c**



$1.15 Garden Shovels, made of steel, hardwood D handles, **85c**

89c Wire Lawn Rakes, 24 tooth, steel head, long hardwood handles, **45c**



$3.98 Lawn Mowers, 16 inch tempered steel cutting blades, 8-inch drive wheels, fully warranted, **$5.25**

6c Ring Lawn Sprinklers, made of brass, at **48c**



$47.50 Laurel Cabinet Gas Range, made of heavy polished steel, cast iron frame, asbestos lined baking and broiling ovens, giant, simmering and three regular burners on cooking top, white enameled door panels and drip pans, delivered and connected free in city, **$39.50**

Eighth Floor.

50c Paint Brushes, genuine "Rubberset," 3 inch, pure black bristle, at **45c**



$3.50 Fancy Screen Doors, three inch frames, 1⅛ inches thick, selected pine lumber, finished in natural wood with two coats of durable varnish, black wire cloth, all sizes, **$2.95**

$2.50 Screen Doors, three-panel, three-inch frames, 1⅛ inches thick, walnut stained, black wire cloth, all sizes, **$1.95**

$2.19 Screen Doors, walnut stained frames, black wire cloth, all sizes, **$1.75**



Hygienic Kalsomine, the sanitary wall coating, large variety of tints, per package, **59c**

25c Sponges, large size, for household cleaning and other domestic uses, each, **15c**



$8.50 Leader Garden Hose, five-ply, ¾ inch, coupled in 50 foot lengths, our best selling guaranteed garden hose, at the reduced price of **$7.50**

$6.75 Commercial Garden Hose, four-ply, ⅝ inch, coupled in 50 foot lengths, warranted quality, at **$5.75**



69c Window Screens, 24 inches high, extend from 21 to 33 inches, hardwood frames, natural oiled finish, **59c**

$2.25 Special Floor Varnish, good quality, dries quickly with a high gloss, gallon, **$1.75**

40c Galvanized Water Pails, 10 quart size, **33c**

$22.25 Ranney's "Radium" Refrigerators, selected ash lumber, golden oak finish, white enamel lined provision chamber, 50 lb. ice capacity, at **$18.50**

Extra! 75 Royal Wilton Rugs, 9x12 size, at only $67.50

They're a manufacturer's disposal of odd patterns, purchased far below their market value. These rugs are firmly woven and will give years of hard wear and service. Wide choice of patterns.



Velvet Stair Carpet, 27 inches wide, good durable quality, attractive patterns, special, per yard, **$1.50**

3x6 ft. Axminster Rugs at $7.95

AXMINSTER RUGS—9x12, extra heavy quality; splendid patterns, **$52.50**

AXMINSTER RUGS—7½x9 ft., good size for bedroom, sun parlors, etc., **$31.50**

WILTON VELVET RUGS—Seamless, some have ends fringed, (9x12 ft.) **$51.50**

BRUSSELS RUGS — Seamless 11¼x12 feet, for extra large rooms, at **$35.95**

WILTON VELVET RUGS — Seamless, 8¼x10½, Royal Wilton designs, tomorrow, at **$45.00**

AXMINSTER RUGS—9x12 feet, good quality. Have long silky nap; at **$47.50**

SEAMLESS BRUSSELS RUGS—9x12, neat Body Brussels designs and colorings, **$29.75**

$1.45 LINOLEUM—Best cork quality, 4 yards wide, good patterns, at, square yard, $1.12.

Fifth Floor.

NOW FOR THE FALL GARDEN



TOP: Plot 16 by 29½ feet, on which three crops were grown—first, seven bushels of early lettuce; then 100 head of early cabbage; and 125 late cabbage plants are now growing. MIDDLE: Early and late vegetables grown on the same plot to conserve space. BOTTOM: Crop of late bunch beans grown on a plot where an early crop of vegetables has already been harvested.

This department appears every day in "The Daily Tribune."

By Frank Ridgway.

ANOTHER crop of vegetables may be grown from seed in time to mature in this climate before cold weather. However, there is not much time left and the planting must be done soon. Many people believe that seed cannot be sown at any other time than in the spring, but this is not entirely so, for there are several varieties of vegetables that, if planted within the next few days, may be grown large enough for table use before the killing frost.

Spring grown vegetables have well paid the owner for his time and trouble by furnishing the table with fresh delicacies, and now the fall garden is in order. No gardener should be satisfied unless the home vegetable garden is handled so there will be a regular supply of fresh green food from early summer until late fall. Vegetables are vitally important in the food supply of every family.

The late garden will furnish an abundant and easily accessible supply of fresh vegetables during the autumn months when there is a shortage of green foods on the market, and will greatly reduce the amount of money to be expended not only for vegetables but for many other kinds of essential food supplies. If one does not care to look at it from the monetary standpoint, there is the novelty of having vegetables of one's own growing, which often add greatly to the pleasure of eating them. Most professional or business men realize much pleasure and satisfaction from spending a little time each day working in the garden.

Not long ago a business man who lives in the suburbs and grows his own garden said: "I have found that the only sure way of obtaining the best quality of vegetables, especially in the fall, is to grow them myself. You know there is a great satisfaction when you sit down to the table and know that the beans you are eating were on the vine at sunrise, the radishes were in the ground only an hour ago, and the peas were in the pods hanging on nice green vines at 8 o'clock in the morning. Then, too, my children enjoy working in the garden, and I give them an opportunity to earn a little money from the selling of the surplus vegetables."

Between Season Planting.

While many vegetables sown last spring are not ready for use until late fall, and while many others have been used at this time, certain kinds of seed may be planted now to fill in the gap. Space where early plants have been grown may be used to grow fall vegetables on. The usual practice of the home gardener is to plant early vegetables which mature by first of August or sooner, they are gathered and the ground is allowed to remain idle the rest of the season. Gardeners should not be limited to such a custom, especially when prices of food products are so high.

In this climate beans may be planted most any time during this month, but it is advisable to get them in as soon as possible. The late varieties of bunch beans usually require from forty to sixty-five days to mature. The Davis White Wax stringless bean is among the best to be recommended for late planting. It is the large green pod kind and is ready for use before frost. The Improved Golden Wax and the Longfellow varieties have given good results in this region and are highly recommended by growers. Beans should not be planted too close together. For hand cultivation plant them about four inches apart in rows twenty inches apart, and cover them with about two inches of fine dirt.

The early varieties of peas are more desirable for late planting than the late ones. Most any of the low growing, quick maturing varieties will do. Drill them in rows three feet between, ten seeds to the foot and two inches deep. Where there is a lack of space they may be planted in double rows six inches apart, with three feet between each pair of rows. The period necessary for maturity varies with the variety from forty to eighty days. Peas may be planted any time this month.

There are numerous varieties of lettuce that grow well during the autumn months, but the black seeded Simpson, Tilden white star and Romani, also called Cos lettuce, do exceptionally well. Lettuce thrives much better in late autumn than it does in midsummer. It may be sown in rows twelve inches apart or broadcast. The leaves are usually nice and tender and ready for use in about sixty days after planting. In some cases it is advisable to provide some form of partial shade for lettuce, but where it is watered frequently and gathered regularly this is not necessary. A good method is to thin or transplant the seedlings and allow the plants to form large rather compact heads and cut the entire plant when ready for use.

Radishes Over Long Period.

Radishes are ready for use sooner than any of the other fall grown vegetables and are easily grown. They require a small space and most growers find it advisable to sow two or three varieties that mature at different times or sow a few each week during the month of August in order to have fresh ones coming on over a long period. Some varieties are ready for use within twenty days after planting, while other require 180 days. Among the most commonly used varieties are the scarlet turnip white tip, early scarlet glove, round or long black Spanish and China rose winter. The scarlet China radish is a long variety that is successfully grown in this climate. Drill the seed in rows twelve inches apart, and as soon as the plants are up thin them slightly to prevent crowding.

A good size patch of turnips should be sown, as they can be stored for winter use. They should be sown broadcast on a rich loose soil, and it is desirable to plant the seed where some early crop has been grown. Turnips are hardy and the roots need not be gathered until after several frosts. Remove the tops at gathering time, and store them in a cellar or a pit in the garden. They should be sown as soon as possible, as they require from sixty to ninety days to mature. There is probably no variety better than the common purple top.

Spinach is another desirable crop that may be grown in the fall and carried over the winter by mulching with straw or leaves. It should be sown the first half of this month. However, it matures within a period of about six weeks. The Savoy is the most common variety grown. Spinach is drilled in rows about one foot apart. No thinning is necessary if the larger plants are harvested first, leaving the smaller ones to develop. It is easily grown and is perhaps the most valuable crop of its kind.

Beets in October.

Crosby's Egyptian beets may be sown this late and mature ready for use within about two months. To insure a good stand it is well to drill them in rows about 18 inches apart, and as soon as the plants are well up thin them to stand about three inches apart.

Early green onions are always welcomed in the spring and may be set during August and carried over the winter if covered with leaves or straw. Growers recommend the Egyptian onion sets for this purpose.

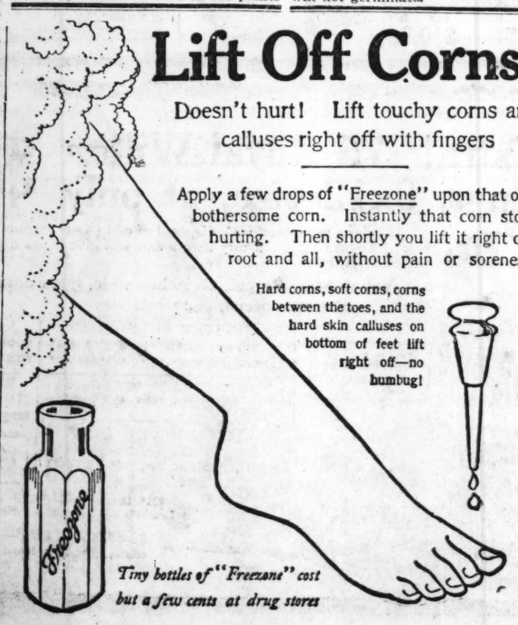
In planting a garden at this time of the year moisture is the most important factor to insure success. Hot and dry weather is to be expected for the next four or five weeks and every precaution should be taken to see that the plants are provided with plenty of water. This is especially important at planting time, as seed must have a sufficient amount of moisture or they will not germinate.

Lift Off Corns!

Doesn't hurt! Lift touchy corns and calluses right off with fingers

Apply a few drops of "Freezone" upon that old, bothersome corn. Instantly that corn stops hurting. Then shortly you lift it right off, root and all, without pain or soreness.

Hard corns, soft corns, corns between the toes, and the hard skin calluses on bottom of feet lift right off—no bumbug!



Tiny bottles of "Freezone" cost but a few cents at drug stores

THESE SALES FOR MONDAY AT BOTH STORES

TOO MUCH STOCK

We find upon finishing our inventory that we have "Too Much Stock" on hand, and, to reduce it materially in a short time, offer unprecedented values. Prices are so much lower than elsewhere that we freely invite a comparison. Innumerable other items will be found just as attractively priced as those mentioned below.

Corsets

Kabo Corsets, made with Walohn boning, in pink broche, all sizes, regularly 4.50, at **2.48**

Waists

White Checked Dimity Waists, lace edged collars, of good wearing material, at **1.19**

For Infants

Infants' Lawn Bonnets, embroidery trimmed, 75c values, at **58c**

Petticoats

Muslin Petticoats, made with embroidered flounces, all sizes, 1.39 values, at **98c**

Child's Aprons

Children's White Slip-on Aprons, prettily trimmed, 89c values, at **59c**

Child's Dress

Children's Gingham Dresses, many styles to choose from, checks, stripes or plaids, sizes 6 to 12 years, values to 2.50, Monday at **1.29**

Hose

Women's black and white cotton Seamless Hose, double heels and toes, all sizes, special, pair, 15c; or 2 pairs for **25c**

Hose

Men's black and colored cotton Seamless Hose, double heels and toes, assorted sizes, special, pair, 15c; 2 pairs, **25c**

Sweepers

Hugro Combination Vacuum Carpet Sweepers, rubber tired wheels, bristle brush, patent dust drip pan, mahogany finish case, Monday at **4.39**

Rugs

9x12 ft. Wool Velvet Rugs, woven in one solid piece, designs and colorings are excellent, suitable for any room, Monday at **49.50**

Drugs, Etc.

Red Syringe tubing, 5-16 inch thick, 5 ft. length, 35c value, at **23c**

Household Rubber Gloves, all sizes, 40c value, **25c**

Hinkle Pills, 100 in bottle, **18c**

Bath Brush, long detachable handle, $1 value, **69c**

Orris Root, dry shampoo, 25c size, **9c**

50c Bonita Cleansing and Vanishing Cream, special, **29c**

Diana Face Powder, 50c value, and 1 box Diana Rouge, both for **33c**

Laces

Filet Laces and Insertions, worth 12½c, at, yard, **9c**

English Torchon Laces and Insertions, worth 10c, at, yard, **5c**

White and Cream Oriental Laces, appropriate for collars, worth 75c, at, yard, **58c**

Underwear

Men's fine ribbed, short sleeve, ankle length Union Suits, sizes 34 to 44, 2.00 values, at **1.25**

Men's Athletic Union Suits, 1.50 and 1.75 values, at **95c**

Men's Shirts and Drawers, made of finest balbriggan, vals. to 1.50, at **98c**

Men's medium weight ribbed, long sleeve Shirts and Drawers, 1.25 values, at **98c**

Men's Union Suits, fine ribbed cotton, long or short sleeves, ankle length, values to 1.50, at **89c**

Pails

3 gallon Galvanized Garbage Pail, tight fitting cover, at **69c**

Too Much Furniture at Both Stores



This $125 7 piece dining suite, Jacobean or golden oak, table 54 inch top, 6 chairs, genuine leather, bolt construction, at, set, **81.50**

The most remarkable value ever shown in bed room suites is this four piece Louis XV. design and others. Finished in American walnut and brown mahogany, dust proof constructed throughout, values to $350; choice for Monday, at Both Stores, set, **227.50**

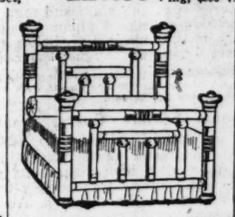
3 piece cane living room suite, Queen Anne design, as illustrated, brown mahogany frame, mulberry or blue velour covering, $350 value, at, set, **199.75**



Solid oak dressers, plate mirror, 18x24 inch, regular $20 values, 50 to sell at **10.99**



Stewart 5 burner gas range, white enameled drop door, sold everywhere for $30, this sale, **19.99**

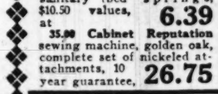


Simmons brass bed, satin and banded, all sizes, special at **23.95**



2 inch continuous post steel beds in white, oxidized and Vernis Martin, all sizes, **13.49**

Birch mahogany and quartered veneered high back panel rockers, while they last, 8.95 values at **4.89**

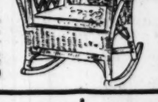


Gray enameled sagless sanitary bed springs, $10.50 values, at **6.39**

35.00 Cabinet Reputation sewing machine, golden oak, complete set of nickeled attachments, 10 year guarantee, **26.75**

$28 fiber reed rockers, upholstered with good grade tapestry, spring seat and removable cushions, brown color only, very special at **14.95**

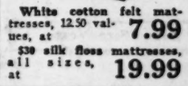
Fibered sewing rockers, spring seats, loose cushions, good grade tapestry upholstering, several styles to choose from; values to 20.00, at 12.95 and **9.95**



3 piece parlor suite, latest massive frame, walnut, oak or mahogany, genuine leather upholstering, $250 value, at, set, **167.50**

Sanitary steel bed couch, drop sides, center support, angle iron frame; excellent for outdoor use; for Monday at **4.89**

(No phone orders.)



White cotton felt mattresses, 12.50 values, at **7.99**

$30 silk floss mattresses, all sizes, at **19.99**

Yard Goods: "Too Much"

1.98 Wool Serges, 54 inches wide, black or navy blue, special Monday at, yard, **1.39**

3.00 All Wool Poplin, 44 inches wide, all shades, medium weight, yard, **2.39**

2.50 Black Dress Satin, 36 inches wide; best 2.65 grade, special Monday, yard, **1.75**

3.00 Radium Taffeta, 40 inches wide, all shades; best 3.00 value; yard, **2.35**

2.00 Seamless Bed Sheets, size 81x90 inches, 3-inch hem, special Monday, **1.45**

35c Bleached Muslin, 36 inches wide; special Monday at, yard, **22½c**

7.00 Plaid Blankets; Scotch plaids; fine wool finish, special Monday, pr., **5.50**

23c Twilled Toweling, with blue border, special Monday at, yard, **15c**

27c Dress Gingham, 27 inches wide; plaids, checks or stripes; yard, **19½c**

35c Fancy Outing Flannel, 27 inches wide; heavily napped; yard, **22c**

26c Standard Apron Gingham; all the wanted checks; special Monday, yd., **18½c**

48c White Voile Remnants, 40 inches wide; special Monday at, yard, **24c**

35c Challis, 36 inches wide; floral designs; special Monday, yard, **24c**

1.00 Genuine Fleischer Knitting Yarn, black or white, special Monday, skein, **75c**

Women's Garments, Skirts

Our inventory figures tell us we have too much stock on hand, and so to reduce it we have marked these items ridiculously low.

250 white gabardine Wash Skirts; unusual values at **1.57**

$7 white gabardine fancy embroidered Wash Skirts, **4.57**

$15 black satin and serge Capes, special tomorrow at **9.57**

$10 serge Suits, Capes and fancy plaid Coats, at only **4.57**

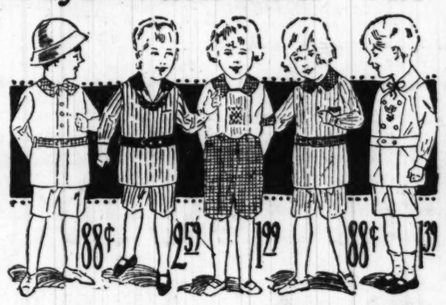
$7 gingham Wash Dress- es, several pretty styles, at **3.57**

$12 silk taffeta Dresses, misses' sizes only, choice, **7.57**

$10 voile and gingham Dresses, large assortment, **5.57**

Girls $15 taffeta and silk poplin Coats, sizes to 14 yrs., **7.57**

Boys' Wash Suits "Cut"



Too much stock of Boys' Wash Suits, so we have made these radical reductions:

Lot 1. Boys' Wash Suits, Tommy Tucker, Middy and Romper styles, worth to 1.50, at **88c**

Lot 2. Every wanted style and color included. Worth double at today's market prices, choice, **1.39**

Lot 3. Russian, Middy, Tommy Tucker and Novelty Suits, beautiful color combinations, values to 3.50, at **1.99**

Lot 4. Latest styles and designs, best of materials, sizes 2½ to 8 years, values to 3.95, at **2.59**

Boys' Plain Blue or Brown Overalls, serviceable materials, sizes 3 to 16 years, at **69c**

Too Much Footwear

We've too much shoe stock on hand and we need more room for fall Shoes now arriving, so these low prices are quoted.



All women's or growing girls' Pumps or Oxfords in our stock at these prices regardless of cost. Such leathers as brown or black kid, patent and dull kid, black suede or satin, hand turned soles, high Louis heels, values to 9.00, choice at **4.75**

Women's 5.00 Shoes of brown or black calf and patent leather with combination cloth tops, high or low heels, at **2.95**

Misses' 2.50 patent leather ankle strap Pumps with leather soles and heels, at **1.95**

Misses' and Children's 3.50 dull leather shoes with sturdy soles and heels, made to wear, at **2.45**

Children's Sandals, all leather soles, specially priced for Monday's sale (Both Stores), at **89c**

Boys' 4.00 Shoes, made of solid calf with Chrome tanned all leather soles and heels, in Blucher style, for Monday's sale (Both Stores), at **2.95**

A Few Grocery Items Priced Astoundingly Low

Sold at Counter Only. No C. O. D. Orders. None Sold to Children.

New Century Tomato Pulp; 4 can limit; can, **8½c**

Flour Washburn Gold Medal Flour, 1 sack limit, ½ bbl., **1.65**

Skitch, the wonder washing crystals; reg. 10c package, 4 pkg. limit, while they last, at **2½c**

Native tender Pot Roast, lb., **12½c**

Blue Rose Pure Tomato Catsup; while they last, the bottle, **11c**

Lux, the crystal flaked soap, 3 packages to a customer; pkg., **10c**

Sugar Finest granulated cane; 6-lb. limit, at, lb., **10½c**

Snider's Pure Tomato Soup; 4 can limit; can, **11c**

Kneipp Malt, the coffee substitute; 4 pkg. limit; the pkg., **16c**

Purity Finest Rolled Oatmeal; 4 package limit; package, **7½c**

Sunbrite Scouring Powder; 4 cans to customer; can, **3¾c**

Johnson's Galvanic White Laundry Soap; 5 bar limit; bar, **5c**

Choice White Navy Beans; 4 lb. limit; pound, **8c**

Rice Choice Head Rice; 4 lb. limit, the pound, **10c**

Record Cleaners

The cleaners that will save your Victrola records and make them last indefinitely (4th floor Victrola dept), at **20c**

For Curtains

Fancy Allover Figured Filet Net for Curtains, 36 inches wide; white and ivory; regular price 39c; Monday at, yard, **27½c**

Window Shades

3x6 ft. Oil Opaque Window Shades, all colors; exceptional quality; mounted on good rollers; Monday, **49c**

Curtains

500 pairs of Lace Curtains, plain or figured centers, wide or narrow borders, and the popular allover patterns; splendid assortment of designs to select from; 2½ to 3 yards long; values to 3.98; Monday at, pair, **1.95**

Congoleum Squares

6x9 ft. Congoleum Squares—made of best felt, insuring good wearing qualities; will lie flat without tacking to the floor; same as congoleum rugs, only without border; slightly imperfect, **3.49**

Half Price Sale of Men's Suits

Every spring and summer suit in our stocks (except blue serge and black suits) at HALF PRICE. (No mail or phone orders filled.)

15.00 Suits priced at	7.50	30.00 Suits priced at	15.00
20.00 Suits priced at	10.00	35.00 Suits priced at	17.50
25.00 Suits priced at	12.50	40.00 Suits priced at	20.00
		45.00 Suits priced at	22.50

WIEBOLDT'S

MILWAUKEE AVE AT PAULINA ST. — 2 STORES — LINCOLN, SCHOOL AND ASHLAND

Hose

Children's Fine Ribbed Cotton Seamless Hose, double heels and toes, sizes 6 to 9½, at **15c**

Full-O-Pep Dry Mash; an egg producing feed that is sure to be satisfactory; 100 pounds, **4.49**

Red Crown Poultry Feed; contains a mixture of fine grains and sunflower seeds; 100 pounds, **3.69**



Mason Jars

Mason Fruit Jars, complete with rubbers and porcelain lined caps, 1 pt. size, dozen, 79c; 1 quart size, dozen, **89c**

Mason Jar Caps, porcelain lined, dozen, **29c**

Mason Jar Rubbers, white, clean new stock, 1 dozen in a package, at **5c**

Embroidery

Fine Swiss Embroidered Edgings and Insertions, neat patterns, worth 12½c, at, yard, **9c**

45-inch Swiss Embroidered Flouncings, pretty patterns for dresses, worth $1, at, yard, **69c**

Notions

J. O. King's Machine Thread in white or black, all staple numbers, 3c kind, at 3 spools for **5c**

Silk pin-on Hose Supporters, for boys and girls, various sizes and colors, 25c values, at, the pair, **12½c**

Bias Seam Tape, in various widths, white only, well worth 10c, at, bolt, **5c**

Round Whisk Brooms, well worth 19c, Monday at **10c**

Underwear

Women's Union Suits with band top, cuff or umbrella knee, values to 1.00, **59c**

Women's Union Suits, fine cotton ribbed, umbrella or tight knee, 59c values, at **35c**

Women's Band Top Vests in lisle, Swiss ribbed, medium and extra sizes, 59c values, at **39c**

Women's Shaped Vests, fine cotton ribbed, low neck, sleeveless and umbrella pants, regular and extra sizes, 59c values, at **39c**

Women's sample and broken lines of Vests, high grade, Swiss ribbed, 25c values, at **16c**

Women's Kayser's Marvel Fit Union Suits, silk top, pink only, regular sizes, values to 3.25, at **2.39**

Neckties

Men's Wash Ties, tubular, reversible style, beautiful combinations of colors, at **25c**

Suspenders

Men's Suspenders, fine fresh lisle web, with matched leather ends, worth 65c, at **48c**

Sport Shirts

A choice lot of men's Sport Shirts, made of high quality striped percales, at **85c**

Gas Iron

Queen Gas Iron, nickel plated, 6 lb. size, complete with 6 ft. braided tubing, at **2.19**

Brooms

96 dozen Carpet Brooms, 2 times sewed, wire bound. This broom was made to retail for 1.00; while they last, at **39c**

Washing Machine

American Beauty Electric Washing Machine, large corrugated cypress wood tub, ⅛ horsepower motor; cheapest machine on the market today at **39.00**

Wash Board

Wash Boards, family size, hardwood frame, steel retinned front, 55c values, at **33c**

Cigars, Etc

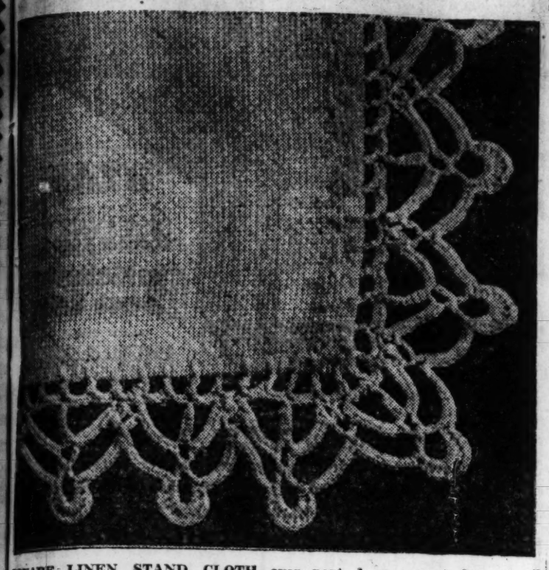
La Azora Opera Cigars, 3.00 box of 50 at **2.19**

Eight Bros. Long Cut Smoking Tobacco, regular 90c can, special at **68c**

Red Belt Smoking Tobacco, 8c value, 5 tins for **25c**

DOUBLE S. & H. STAMPS TILL NOON

Practical and Fancy Needle Work
By Clotilde



SQUARE LINEN STAND CLOTH WITH CROCHET EDGING.

First row—Lay narrow hem.

Second row—Over hem d. c. with ch. 5 between all around. Make fuller at corners.

Third row—S. c. three times over each ch. 5, except at corners, where you s. c. five times over each ch. 5.

Fourth row—Sl. st. over d. c., No. ch. 5, sl. st. between 2 d. c., ch. 5, sl. st. over next d. c., ch. 12, skip 1 d. c., sl. st. over next, turn, d c. over ch. 12 six times, turn, ch. 6, skip 1 d. c, sl. st. over next d. c., repeat from * all around.

Fifth row—* sl. st. over ch. 5, ch. 5, sl. st. over next ch. 5, s. c. ten times over ch. 6, ch. 5, s. c. ten times over next ch. 6, repeat from * around.

Sixth row—Sl. st. over ch. 5, *ch. 8, d. c. over next ch. 5, ch. 8, d. c. over same ch. 5, ch. 8, sl. st. over next ch. 5, repeat from * around.

Seventh row—10 s. c. over ch. 8, * over next ch. 8 make (1 s. c., 4 d. c., 2 t. c., 4 d. c., 1 s. c.), s. c. ten times over next ch. 8, 10 s. c. over next ch. 8, repeat from * around.

My Most Embarrassing Moment.

This department appears every day in "The Daily Tribune."

"The Tribune" will pay $1 for every letter published on "The Most Embarrassing Moment of My Life." Address Embarrasing Moments Editor, Sunday Tribune, Chicago. Write on one side of the paper. No manuscripts returned.

Beat Them To It.

I was expecting a friend to call on Sunday evening. I opened the parlor door, and, seating myself on the porch, awaited his arrival. When he came we went into the parlor. Hearing a noise, we looked around, and to my chagrin discovered my two pet chickens roosting on the back of a chair. E. H.



* *

Surprise for the Boys.

While I was in camp training to cross the pond my wife and 4 year old daughter visited me. Almost all the boys were my old friends. They all called my wife a good fellow and made my baby the mascot. One afternoon in the Y. M. C. A. I called the gang in a side room and told them to keep their eyes and ears open, their mouths shut. In walked the chaplain, who began the wedding ceremony. The boys were stunned. My wife and I were secretly divorced in another state and we married again. The boys didn't know it. D. M.

* *

She Never Told.

All the preparations were made for a large wedding, and a large crowd of friends was witnessing the ceremony at the bride's home. As the minister neared the words, "I pronounce thee man and wife," the bride turned deathly pale and rushed from the room. Much to the dismay as well as the humiliation of the bridegroom and relatives, she could not be persuaded to return. The guests departed, and to this day the bride has never told the reason for her apparently strange action. V. M. A.

* *

In Army Fashion.

The minister had pronounced them man and wife, and asked the newly made husband to salute his wife. He saluted his wife in army fashion, instead of the usual kiss, and we could not suppress a titter if we tried. W. E. H.

Strange Weddings Contest.

Ever a Trouble Maker.

Tell us about the strangest wedding you have attended—and the funniest. There's scarcely a wedding but has some humorous details. Tell your experience and that of friends. "The Tribune" will pay $1 for every letter published on strange and humorous happenings at ceremonies. Manuscripts cannot be returned. Write on one side of the page. Address Strange Weddings Editor, Chicago Sunday Tribune.

The bride was romantic, and insisted the wedding be held in the shade of the old apple tree. Just as the minister was about to pronounce them man and wife an over ripe apple descended kerplunk on his bald pate. As he wiped his head the minister remarked, "The apple caused trouble at the first wedding, and it still persists." J. S.



* *

Slightly Disfigured.

Not long ago I witnessed a strange wedding in church. After an hour's delay the couple came in, both limping, the bride's arm in a sling and the bridegroom's eye and head swathed in bandages. On their way to church their limousine had collided with another automobile, but the bride would not postpone the weddin so after receiving medical treatment they had rushed to the church and went through the ceremony as if nothing had happened. S. G.

* *

Must Have a License.

My grandmother came from England when she was 24. She worked for a cousin who had a large farm. The hired man fell in love with her and they planned to be married secretly.

One Sunday night when the family were asleep they walked to the nearest town, seven miles, and roused the minister, but he told them they must have a license. Grandmother went back to the farm and her beau footed it to the county seat, thirty-five miles, and returned next day with the license.

After the family retired that night the couple stole away to town again, the minister opened the window, examined the license by candle light, called his wife and daughter to the open window for witnesses, and performed the ceremony with the bride and groom outside. F. B.

ENGLANDER COUCH-BED



Sold by All Furniture and Department Stores.

Only one Motion of the hand required to change from a Couch to a full size Bed, complete with roll edge mattress and spring.

ENGLANDER SPRING BED CO.
WRITE FOR BOOKLET OF ENGLANDER PRODUCTIONS FOR SLEEP AND REST.
CHICAGO, ILL.
BROOKLYN, N. Y.
ENGLANDER
PRODUCTIONS FOR SLEEP AND REST

EVERYBODY'S STORE — Children's Hair Cutting, 25c—Second Floor — A STORE

HILLMAN'S
"A Store for Everybody"
State and Washington Sts.

We Sell Dependable Merchandise at Low Prices, but for Cash Only

Newest Dress Goods
First Floor.

French Serge—44 inches wide; in all the wanted colors; all pure wool; $2.50 value; yard, **$1.98**

Tricotine and Poiret Twill—54 inches wide; in navy, midnight blue, taupe, African brown, golden brown and gray; splendid weight for dresses, suits and dolmans; yd., **$5.48**

Plaid and Check Suitings—42 inches wide; all the new combinations for the coming fall; very special, yard, **$1.48**

Imperial Serge—54 inches wide; brown, tan, gray, burgundy, navy, midnight blue and black; specially priced at, yard, **$1.19**

10% Discount On Furs
Second Floor

Muslin Wear
Third Floor.



Sample line of Night Gowns of fine nainsook; yoke and sleeves of handsome lace and embroidery insertion; run with ribbon; $2.00 value at **$1.69**

Windsor Crepe Bloomers; in flesh color and white; elastic waist and knee; hemstitched ruffle; and embroidered in dainty colors; special at **$1.00**

Dotted Voile Kimonos; Empire style; trimmed with shirred satin ribbon; $3.95 and **$2.95**

Women's and Misses'
DRESSES
Made of Charming Silks
Second Floor.



These dresses are the season's approved styles and are made of such popular silks as

Taffetas, satins, georgette and combinations of silks and georgette crepe.

Here are many very attractive models and one can choose from a great variety of shades, including navy and black.

Early selection is advisable. Women's and misses' sizes. Values up to $27.50, at **19.75**

To encourage early buying we offer a
10% Discount
On our entire stock of women's and misses'
Plush Coats

These coats are made of the finest plushes and are richly lined with beautiful silks. Many handsomely trimmed with furs.

Prices range from $125.00 down as low as $35.00
Second Floor.

Buy now and save. The prices will be considerably more later. Upon payment of a deposit your selection will be held for later delivery.

A Special Sale of Silk
BLOUSES
That Brings Unusual Savings
Second Floor.



Tomorrow we offer a splendid variety of charming silk blouses made of

Georgette Crepe and Crepe de Chine

The three blouses illustrated will give you an idea of the styles, although there are many more models to choose from. These blouses come in the wanted colors. Sizes 36 to 44. Values up to $5.00, at **$2.95**

A Shoe Clearance
Offering Unusual Savings
Basement.



Women's pumps and low quarter slippers; sizes 2½ to 4 only; formerly sold up to $3.00; while they last, pair, **$1.00**

Women's white Eve cloth lace boots made over new narrow long toe lasts with hand turned soles; high covered Louis heels; sizes up to 7 only; at, pair, **$2.95**

Women's shoes made of such popular leathers as black vici, kid, gun metal and patent colt; in all new patterns and lasts; an unusually large variety; formerly sold up to $6.00; special, pair, **$4.00**

Hosiery Sale for All
First Floor. *First Floor.*

This timely event emphasizes variety as well as savings.

Women's

Pure thread silk hose; lisle thread garter tops; high spliced heels and double soles; full seamless and semi fashioned; black, white and colors; $1.50 values, at **98c**

Women's

Pure thread silk hose; fancy drop stitch weave; also self striped effects; lisle thread garter tops; high spliced heels and double soles; black and colors; $1.75 value, **$1.15**

Women's

Fibre silk hose; lisle thread garter tops; full seamless; high spliced heels and double soles; black, white and colors; 79c value, priced specially for Monday at **55c**

Men's Silk Hose

Men's thread silk half hose; full seamless; high spliced heels and double soles; black and colors; 75c value, at **45c**

Children's Hose

Children's fine mercerized lisle hose; full seamless; double heels and toes; black and colors; 50c value, at **39c**

Feather Hats
The Latest in Millinery
Third Floor.



Extremely smart and the "vogue" for immediate wear are these clever advance styles in feather hats we are featuring tomorrow.

Charming models in tam effects, turbans, rolling sailors and pokes.

Some are fashioned entirely of soft feathers; others have crowns of velvet with glycerined ostrich feather brims. At $13.50, $10.00 and down to **$6.50**

Blankets
And Comforters
Basement.

Cotton Blankets—Full size; excellent quality; full fleeced; warm and durable; choice of tan or gray; $3.25 value, pair, **$2.69**

Plaid Blankets—Full size; excellent weight and quality; pretty broken plaids; in pink, blue, gray and tan; very specially priced Monday; pair, **$2.98**

Wool Nap Blankets—Extra size; ribbon bound; heavy quality; mostly grays with neat colored borders; some white and tan; slightly soiled; $4.98 value; while lot lasts, pair, **$3.98**

Silkoline Comforters — Full size; stitched throughout; good quality silkoline; pure cotton filled; $4.50 value; for Monday, each, **$3.29**

Silkoline Bordered Comforters—Full size; extra weight; scroll stitched; fine quality silkoline; pure cotton filled; $5.50 value; for Monday, each, **$4.39**

Laces and Embroideries
First Floor.

Pure silk nets—42 inches wide; in black, white, navy blue and all wanted shades.

Imported silk embroidery allover laces and bands; black only; beautiful patterns.

Embroidered net lace flouncings—18 inches wide.

Cable nets—44 to 54 inches wide.

Cream point d'esprit, 36 inch.

Silk nets in many pretty effects in stripes, figures, and fancy meshes; black, white and colors.

Organdy, voile and Swiss flouncings and allovers—40 inches wide.

Imported allovers—22 inches wide.

Imported corset covering—18 inches wide.

Voile and organdy flouncings—27 inches wide.

Values to 85c, at, yard,

55c

Popular Silks
First Floor.

Crepe de Chine—40 and 36 inches wide; in light and dark colors; good wearing quality; specially suitable for lingerie, dresses and waists; yard, **$1.28**

Shirting—Satin striped silk shirting; all pure silk; for men's shirts and women's waists, in the newest designs of the season; special, yd., **$1.68**

Chiffon Taffeta and Satins—Extra fine finish; all pure silk; full range of street shades and black; extra special, yard, **$1.98**

Printed Georgette—40 inches wide; pure silk; in the leading designs; very special, yard, **$1.95**

Wash Satin—36 inches wide; in ivory, flesh and blue; superior quality and finish; especially appropriate for lingerie; special, yard, **$1.78**

Art Satin—36 inches wide; high luster; in peacock blue, old rose, brown, taupe, gray, burgundy, black and navy; the correct fabric for sports skirts; special, yard, **$3.78**

Black Satin Messaline—All pure silk; $2.00 value; yard, **$1.68**

Linens and Domestics
Sold on the First Floor

Mercerized Table Cloths—58x58 inches; hemstitched and scalloped; a fine mercerized and good wearing quality; $1.39 value; limit of two cloths to a customer; no phone or mail orders; each, **$1.09**

Table Damask—60 inches wide; silver bleached; the old fashioned homespun weave; in stripes and checks; a specially adapted cloth for restaurant and general use; regularly $1.25, at **89c**

Linen Toweling—3,000 yards all linen toweling; 18 inches wide; a thoroughly reliable wearing quality; 39c value; limit of 10 yards to a customer; yard, **29c**

Printed Voiles—40 inches wide; an excellent assortment of the wanted styles and colors; special, yard, at **69c**

English Long Cloth—36 inches wide; soft chamois finish; specially fine even thread weave; for undergarments, etc.; $3.75 value; limit of two bolts to a customer; a 12-yd. bolt priced specially for Monday at **$2.98**

Domestics and Wash Goods—Basement.

Sheets—Seamless sheets; extra quality bleached and seamless; 81x90 inches; $2.00 value; limit of 6 to a customer; no mail or phone orders; each, **$1.49**

Pillow Cases — Extra heavy quality; mill runs; imperfections are slight, not affecting wearing quality; special, each, **29c**

Bleached Sheeting—2¼ yards wide; heavy round thread quality; will give splendid service; 10 yard limit to a customer; 69c value; yard, **59c**

Bleached Shaker Flannel—27 inches wide; heavy quality; well fleeced both sides; 33c value; 20 yard limit to a customer; yard, **24c**

Sale of Famous Rugs
Fourth Floor.

The Bigelow-Hartford Co. and S. Sanford & Sons

Are recognized as two of America's leading rug manufacturers, and tomorrow we offer a splendid assortment of their famous seamless and seamed rugs in designs that are pleasing indeed. Size 9x12 feet at **$47.75**

Feltoleum—2 yards wide; this is superior to old fashioned printed linoleum with a canvas back which shrinks and "buckles" when wet. Feltoleum is treated with special oils which make it waterproof. Handsome patterns in all grades; sq. yd., 79c, 69c, and **59c**

Japanese matting—36 inches wide; fine close weave; yard, **49c**

China matting—36 inches wide; firm weave; yard, **54c**

A Special Purchase of Fancy
Corn & Peas, 12c a Can
255,000 Cans Purchased From the War Department's Surplus Property Division

The U. S. Government's requirements of the packers of this lot of peas and corn were that they must furnish the finest grade. They have passed the strictest government inspection, and we do not believe any finer grade of peas or corn has been packed than thos we offer.

The price at which we quote them is much below the wholesale cost today, the general retail price of this quality being up to 18c.

127,000 No. 2 size cans of fancy Early Crosby corn; the can,

128,000 No. 2 size cans of fancy sweet peas; the can, **12¢**

Sold in Self-Help Grocery
Basement—No Deliveries

In order to protect our patrons against the buying in large quantities by dealers, we will not sell over 4 dozen cans to a customer.

Curtains and Cretonnes
Fourth Floor.

Lace Curtains; in a large variety of designs, including such popular weaves as filet, novelty and Scotch nets; they come in allover figures and plain border effects; suitable for any room in the home; pair, **$2.45**

Colored marquisette; a large variety of designs; in light or dark colorings; yard, **45c**

50 bolts plain marquisette; 36 inches wide; in white, ivory and ecru; yard, **29c**

Cretonnes, Yard, 48c

Cretonnes in designs and colorings suitable for draperies, chair coverings, cushions, etc.; an exceptional value; yd, **48c**

Window Shades

Opaque window shades; 3 feet wide and 7 feet long; perfect material; mounted on warranted spring rollers; all colors, each, **68c**

Cash and Carry Market
Fifth Floor—No Deliveries
These Items on Sale Monday and Tuesday

HAMS	STEAKS
No. 1 finest quality hams; 10 to 12 lb. average; regularly 45c; at, lb., **37½c**	**Round or sirloin or club;** cut from native beef; at, lb., **24½c**

Corned beef, boneless briskets, lb..... 23c
Chopped Beef; fresh and lean; lb..... 15c
Beef stew; lean and boneless; lb..... 16c
Chops; lamb or veal rib chops; lb..... 25c
Pot roast of young native beef; lb... 14½c
Frankfurter sausage; regularly 25c, lb. 18c

Ginger Ale Purity Crystal Rock ginger ale; the purest of them all; special, 6 bottles, 50c; each, **10c**

Teas and Coffees
Fifth Floor Only

Extra fancy Golden Santos coffee; lb., **41c**

Our Mocha and Java type coffee; fresh roasted; lb., **45c**

Your choice of Ceylon, Oolong, green Japan, or uncolored Japan tea; lb., **55c**

Ceylon tea; fine quality for iced tea; lb., **45c**

TOILET ARTICLES AND DRUGS
First Floor.

Tobey's furniture polish; 60c size for **40c**

Lavoris or Listerine; 50c size Monday for **37c**

Poslam; small size at **40c**

Blaud's pills; 5 gram; bottle of 100 for **19c**

Enoz moth liquid, quart can, **83c**

Pumice stone powder; pound package, **5c**

Bitter cascara; 3 oz. bottle, **15c**

K. D. X. dandruff exterminator, special at **65c**

Shine Off; removes shine and scorch, at **16c**

Syrup Figs and Senna; 60c size for **40c**

Pebeco tooth paste at **34c**

Olivlio soap; dozen at 89c; bar at **7½c**

Pinaud's Eau de Quinine hair tonic at **93c**

D. & R. cold cream; 35c size tomorrow for **28c**

Toilet paper; Osaki crepe; extra large roll; 2 for **25c**

Absorbent cotton; 1 pound roll for **49c**

La Perla castile soap; pure domestic; special, 4 pound bar, **89c**

Rubber sheeting; 36 inches wide; yard, **59c**

Auditorium bath soap; dozen bars, **$1.25**

Gillette blades; special, half dozen, **39c**

Tooth brushes; celluloid or bone handle; special at **21c**

Hair brushes; solid ebony back; drawn bristles; Monday at **98c**

Houseware Economies
Fourth Floor.

Sanitary refrigerators; made of best kiln dried hardwood; white enameled inside; sanitary shelf and draining pipe.



Top lift style; 20x14x38 inches; 40 pound ice capacity; at **$10.75**

3 door, side icer; 27x16x41 inches; 60 pound ice capacity; at **$20.65**

3 door, side icer, 31½x13½x41 inches; 75 pound ice capacity; special at **$24.75**

Dinner sets; best American porcelain; beautiful decorations; all perfect goods; for Monday, 32 piece set, **$3.98**

50 piece dinner sets at $ 9.75
100 piece dinner sets at $17.50





Sanitary carpet sweeper; with good bristle brush; at **$1.49**



Wash boiler; heavy tin; copper bottom; at **$1.69**



Splint clothes baskets; at **59c**

THE TRIBUNE COOK BOOK

All recipes have been scientifically tested by Miss Eddington with current market materials and are indorsed by her.

This department appears every day in "The Daily Tribune."

By Jane Eddington.

SQUASHES AND GOURDS.

FROM an Italian market we brought away little green squashes of the marrow type, the buds ready to burst into flower on their way to produce other squashes or marrows of this type, and a bunch of the vine itself, on which both grew. The leaves on this latter were a little more deeply scalloped than the leaves of an ordinary squash vine.

The Italian woman who sold me these demonstrated to me in dumb show the method of preparing the vine and leaves for cooking. Taking a pen knife from her pocket, she cut off the heavy knot where a bunch of leaves makes heavy demand of the vine for support. I found later that this knot took much longer to cook than the rest, but she did not indicate that it was to be discarded. She took off the threads from the stems, scraped the most rugose parts a little, and cut these up into two inch lengths, holding all in her hand to show me that it was ready.

When I was ready to cook the bunch of squash vine I dropped it into boiling water for about five minutes, drained off this water, dipped it in cold water, then put it into a little water in a covered kettle over a little fire to cook. Salted lightly, when nearly tender, this makes as nice a vegetable as almost any you could find, and, as in eating any greens, the eater gets more water soluble B, that insurance element for health for long periods of time, than in eating most mature vegetables. This is to be found most plentifully in any green leaf.

Perhaps the crookneck would be more delicate if picked when it was but half matured. The best cook books give the direction for summer squash. "Take half grown squash." This is highly important. We should be able to eat summer squash, skin, seeds, and all, and if it is much more than half grown these are too leathery. In fact, I bought two crooknecks for some cooking experiments in the preparation of this article, and you could no more cook them tender than you could that trigil-like gourd, the luffa, we use in the bath, sometimes calling it "the devil's washcloth." It is first cousin to our summer squashes.

Why any one should wish to make "mock pork" by stuffing summer squash with bread crumbs I cannot guess. In looking through a great number of cook books to find how women in general have stuffed squash, I found one recipe so labeled, and not one in which the stuffing was anything other than bread crumbs.



A Stuffed Cymlin or Pattypan

Bread stuffings, as generally made, do not season desirably, and they do absorb precious meat juices, being veritable leeches of the meat they are cooked with, drying it more than most people realize.

However well the best bread stuffings may go with meats—and it may be guessed that I think there are far better ways of cooking meats than with them—a little reasoning will show why they are unsuitable with the less positive and highly delicate vegetables. The flavors of vegetables are so fragile that only a few people know what a wonderfully cooked vegetable is because they destroy these in the cooking.

To stuff a cymlin more or less after the Italian method, make a vegetable mince. Note by the picture that the cymlin, otherwise called pattypan squash, when cooked, bears a strong resemblance to a patty of pastry, and I am not sure but that it would be excellent made into a chicken patty, preparing it in just the same way as for the filling or mince made as follows:

Take two slices of bacon, cut them into fine bits, and fry out the fat gently. Salt pork may be used, but the whole mince will not have that delicious, half meaty aroma it has when made with bacon. Have ready to put into the pan with the fried bacon, the following vegetables cut fine: One medium sized onion, one tomato, one stalk of celery, one-half of a green sweet pepper, one-half cup of ground carrot. Cook these gently for half an hour, not browning them, but cooking them tender. Turn once or twice with spatula. The pepper and carrot may be put through the food chopper, but the other vegetables are best cut with a knife. Split the stalk of celery once or twice lengthwise before cutting across, at quarter inch distances, as in preparing it for a nice salad. Before cutting the onion across, as in regular slicing, slice down towards the bottom but not quite through, turn and slice down at right angles to the first slicing and then across.

By the way, this preparation may look like a good deal of work, but it may be done in the morning, the mixture of prepared vegetables put into a little cloth bag, dipped in salted water and wrung out and placed on an enameled ware or china plate in the coolest part of the ice box.

As there are a great many ways it may be used besides this of stuffing squash it is worth while to learn to prepare it. It can be used raw with French dressing, using a small portion wit lettuce. It may be cooked and have added to it a chopped and cooked beet or some cold cabbage chopped. It may be put away after it is cooked and be used in all these and other ways. In and around a ring mold of rice this is pretty, especially with a little beet, and good for a one piece luncheon.

Before putting this to cook for a stuffing the cymlin should be put to steam done. Wash it merely and remove any bit of stem. When it is tender cut off the cap in a thin slice, scoop out half of the squash, taking out the center, mash and put this with the cooked mince, and then fill the cup made with the preparation, put on the cover, pour a tablespoon, scant, of butter over the whole and put it in a hot oven until it begins to take color, or it may be, with care, finished under the broiler.

It is not necessary to dry this out, because any wetness will be taken up if it is dipped up like any gravy over the portions served. The filled squash may be cut in portions like a pie. No garnish is needed, but the dish is a little more imposing with some and tomatoes washed, peeled, and cut in halves, salted and peppered and buttered lightly, then baked. These add to that exceedingly pleasant and meaty odor of this dish when served, as well as to the appearance. They also make a delicious accompaniment because somewhat on the pickle or chili sauce order, while being infinitely more wholesome. Just two small slices of toast cut in half, and the halves cut across diagonally, and again diagonally, will make those star points which the French use for a garnish à l'étoile (star). The tomato alone may be used, the toast alone, or the two together, as in the picture. A good many people will find this satisfactory as the main dish of a summer meal.

All measurements are made level in these recipes. A teaspoon of regulation size holds sixty drops. Three level teaspoons equal one level tablespoon. Sixteen level tablespoons equal one cup (one-half pint). The half-pint measuring cup is the standard measuring cup used in modern cookery.

By Elizabeth O. Hiller.

Chicken or Veal Cakes.

To one cup of cold cooked chicken or veal finely chopped add one tablespoon of rich cream, one egg slightly beaten, one-fourth teaspoon of salt, and a few grains each of celery salt and pepper. Mix thoroughly and shape into six flat round cakes. Dip into egg and fine bread crumbs and sauté in butter until evenly browned on both sides or fry in deep hot fat. Drain on brown paper and dispose on hot serving platter. Pour around one cup of thin white sauce, to which has been added one-half cup of finely sliced celery. Serve corn fritters with chicken cakes and broiled tomatoes with veal cakes.

* *

Corn Fritters.

Beat one egg until thick and lemon tinted, add to one cup of canned corn finely chopped, one cup of flour, sifted with two teaspoons of salt, a few grains of pepper, and one teaspoon of sugar; mix thoroughly, then stir in one-half cup of rich milk and one tablespoon of olive oil or melted butter. Sauté in melted butter until brown on both sides. Fresh corn may be used when in season.

* *

Raspberry Trifle.

Pack an enameled bowl in crushed ice; put into the bowl the white of one egg, one and one-half cups of red raspberry pulp, and one cup of powdered sugar. Beat with a wire whisk until the mixture is stiff enough to keep its shape—about thirty-five minutes will be required for the beating process. Keeping the mixture cold will hasten the task and improve the flavor. Pile lightly in chilled champagne glasses lined with lady fingers and finish each portion with a large red raspberry. If desired (and the seeds are not objectionable), whole berries may be used in place of the pulp. Chill before serving.

* *

Raspberry and Currant Ice.

Make a sirup by boiling four cups of water and one and two-thirds cups of sugar twenty minutes. Remove from range and let stand until cool. Mash raspberries and squeeze through a jelly bag—there should be one cup of juice. Mash red currants and squeeze through a jelly bag—there should be one and one-half cups of currant juice. Combine fruit juices with sirup and freeze, using equal measure of crushed ice and rock salt.

* *

Cream Mayonnaise.

To one cup of mayonnaise dressing add one-fourth cup of triple cream beaten until stiff. Chill and serve with fruit salads.

* *

Cinnamon Crisps.

Cut stale bread in one-third inch slices, trim off the crusts, and cut in three pieces lengthwise (strips should be the shape and size of Saratoga wafers). Toast delicately, spread with butter, and sprinkle with sugar mixed with cinnamon, allowing one teaspoon of cinnamon to three tablespoons of sugar. Serve with afternoon tea.

* *

Sliced Bananas with Boiled Custard.

Arrange slices of bananas in the bottom of a serving dish; sprinkle with lemon juice and pour over soft custard, sprinkle with nutmeg and serve either hot or cold.

* *

Currant Punch.

Make a sirup by boiling four cups of sugar with twelve cups of water fifteen minutes; add two cups of strong freshly made English breakfast tea, four cups of currant juice, the juice of six lemons, six oranges thinly sliced and seeds removed. Mix thoroughly, chill, and when ready to serve pour over a large piece of ice placed in a punch bowl.

* *

Soft Custard.

Scald two cups of milk in a double boiler. Beat the yolks of four eggs slightly, add one-third cup of sugar, one-fourth teaspoon of salt, and add gradually the scalded milk, stirring constantly. Return to double boiler, and cook until mixture thickens and is of a smooth and creamy consistency. Strain at once into a cold dish and when cool add one-half teaspoon of vanilla. Should the custard begin to curdle, remove from hot water and set immediately into a dish of cold water and beat briskly with a wire whisk or egg beater. Soft custard can be made with whole eggs, but it is not so velvety. Great care must be taken when making this custard that it is not overcooked, which gives it a curdled appearance.

* *

Veal Stock.

Veal stock, also called white stock, is made from a knuckle of veal (formerly sold for 10 cents) and one pound of lean beef taken from the cheaper cuts of beef, flavored with vegetables and seasoned with herbs, peppercorns and salt. This stock when finished is not as clear as chicken stock, not even when clarified with the white of eggs and the crushed shells. It is, however the foundation of many delicious cream soups made with stock, and it is indispensable in a large variety of savory sauces. It is this stock that gives the finishing touch to meats, poultry, game, vegetables, entrees, etc.

Wipe a three pound knuckle of veal with a piece of cheese cloth wrung from cold water; remove the meat from the bones and cut in small cubes; wipe the beef and cut in one inch cubes; set aside. Cover veal and bones with cold water and bring quickly to the boiling point; drain; throw away the water rinse meat and bones with cold water and return to kettle; add beef cubes and one medium sized onion thinly sliced, six slices of carrot, one stalk of celery cut in one inch pieces, one-half teaspoon of peppercorns, one-half medium sized bay leaf, two sprigs each of parsley and thyme, one sprig of marjoram and three cloves. Cover with three quarts of boiling water, cover and bring to the boiling point; let boil gently four hours; drain in a colander and strain the liquor through a double fold of cheese cloth. Use as directed.

The meat left can be used for croquettes, cutlets, creamed dishes, etc. If seasoned and moistened with sauce made from some of the stock, there need be no waste here.

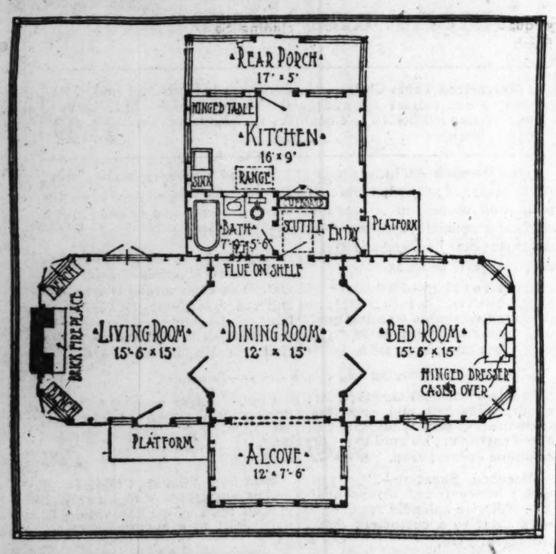
[Copyright: 1919: By Elizabeth O. Hiller.]

The HOME HARMONIOUS

by Anita de Campi



COURTESY OF THE AMERICAN BUILDER—CHICAGO.



Miss de Campi will be glad to assist the home maker in any problems pertaining to interior decorations. Address your letter to Miss Anita de Campi, "Sunday Tribune," Chicago. Inclose a stamped, addressed envelope for personal reply.

PRETTY PARTY PLACE.

LET us talk about holiday houses —not homes, but just little temporary places in the country, which we may go to once in a while—covers to run to when we are happy or hurt.

To many of us city bred wage earners the possibility of owning a home is remote indeed. The fact of the matter is that our lives are too strenuous. We need to be housed with as little effort to ourselves as possible. We have to be conveniently near to our work. Our working quarters really represent the scene of our waking hours, and the home is merely a place to sleep in.

But what about our holidays? Wouldn't it be splendid to own a little house party cottage? Imagine a place all your own to go to, to spend the week ends. O girl!

The beauty of it is nowadays that you can build it yourself. This is not a joke. When Uncle Sam took to "housing," some wonderful things were put on the market—labor minimizing devices—and among them is the interchangeable unit building.

Emergency hospital cottages were made of this, packed in little crates, and put up in a jiffy "over there." Not a single nail is used in their construction. They come all ready to bolt together, and women and children can build them, I am told, as easily as a babe can build a house of blocks. Then, too, they can be taken apart and built over, in some other shape, if you choose. Going out in the country for a while? Fine! Take your cottage along with you.

Alluring is a little week end house shown in the accompanying illustration. A glance at the plan shows that it is built in the shape of a cross. The interior arrangement has wonderful possibilities of spaciousness, as the rooms are divided by folding screen doors that may be laid back, throwing the whole free for dancing. A popular bedding plan for such little houses is patterned after Pullman staterooms or boat cabins, all of the beds being double deckers. The rear porch of the kitchen might be used as a breakfast room, and the front alcove either a sunroom or a sleeping porch.

The window arrangement is charming, making the whole house like one great big sunroom. The windows are of the casement sort and the outlook is from every side and angle, as the corners of the house under the main gable are beveled off and a window is placed in each. The roof is in three gables—the main one lying over the living room, dining room, and bedroom, with a projecting roof over the alcove and one over the kitchen and rear porch.

Such a house could be made of interchangeable units, or, if something of greater permanence is desired, of cement stucco, relieved with white window frames, and dark oak trim. The entrance is a plain concrete platform. This could be enlarged and repeated on the other side of the alcove and have pergola beams brought over it to make a pleasant porch. The big fireplace at the end of the living room bespeaks much merriment early and late in the season. Picture this room fitted with window benches. Can't you just make up your list of guests?

The side entry of the back wing has another concrete platform. The plan indcates a good bathroom and some novel features that make for comfort and economy in furnishing. There are a hinged dressing table and kitchen table that fold down out of the way. A drop shelf is a good idea for living room benches and porch breakfast tables.

Altogether, the plan is remarkably commodious for a four room cottage. It has points that make it unusually desirable, either as a year around home or pretty party place.

KILL THE RATS



TO-DAY By Using

STEARNS' ELECTRIC PASTE

International Exterminator for Rats, Mice, Cockroaches and Water Bugs. It creates a desire in these pests to run from the building for water and fresh air, dying outside in a few moments.

Two sizes, 35c and $1.50 should be enough to kill from 50 to 400 Rats.

Ready for Use. Order from Dealer.



How I Found The Safe Way To Give My Baby Milk

I AM the happiest woman alive. My baby is on the road to health. Only a mother can know what that means!

Our doctor told me that the safest way to give him milk was to give him Nestlé's Food, which is made out of pure milk modified with just the right amount of sugar and cereal.

He explained to me that making the milk into a fluffy powder breaks up those hard-to-digest curds, so that when you add water and boil just a minute, you have the nearest thing in the world to mother's milk—clean, safe, and almost sure to agree with a baby's delicate stomach.

That is why I am the happiest woman alive—for my baby is well.

I know that if your baby has trouble with his food, the Nestlé Company will be glad to help you. They will send you free, as they sent me, a big Mother's Book on how to take care of your baby and enough Nestlé's Food for twelve feedings. All you have to do is to fill out and send the coupon. Then you can be, with me, the happiest woman in the world—because your baby is well.

FREE! Enough Nestlé's for 12 feedings. Send the coupon!

NESTLE'S FOOD COMPANY, Inc.,
Dept. 64—130 William St., N. Y. City.

Please send me, free, your book and trial package.

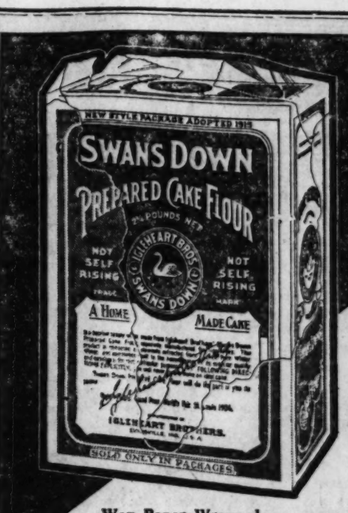
Name.....

Address.....

City..... State.....

NESTLÉ'S MILK FOOD

Nestlé's is pure milk in powder form that is already modified and does not require the further addition of milk. Always pure and safe, always uniform, and free from the danger of home modification, Nestlé's has stood the test of three generations and *has today the largest sale of any baby food in the world.*



It Takes a Special Cake Flour to Make the Best Cake

Wax Paper Wrapped

Be Sure to Get This Package

The kind of homemade cakes and pie crusts and pastries you're proud to bake are made with Swans Down Cake Flour. A package in your pantry is proof against cake failures! Your grocer has it.

SWANS DOWN
Prepared (Not Self-Rising)
CAKE FLOUR
Preferred by Housewives for 24 years
IGLEHEART BROTHERS
EVANSVILLE Established 1856 INDIANA
Chester F. Hogle & Co., 326 W. Madison St.
Chicago Representative.

Advertise in The Tribune. Advertise in The Tribune.



takes the burn out of sunburn

Thousands of people have discovered that Turpo gives quickest relief from sunburn.

Turpo takes the burn out of sunburn—puts a quick finish to the smart and sting—cools, soothes and heals. Just the minute this golden ointment hits the spot you feel relief—a delightful and comforting sense of coolness.

THE menthol and camphor in Turpo make it wonderfully soothing—the turpentine in Turpo painlessly sterilizes the raw spots. Turpo does not smart or blister. Only in Turpo can you find the accurate blending of these three honest relief-giving ingredients.

Every day Turpo is winning new friends because it is so quick to relieve pain, so easy to use, so sure in its results. Thousands of people keep this dependable and old-fashioned ointment in their medicine chests the year 'round as a first aid for burns, cuts, sores and scratches.

Get a 25c jar of this clean-looking, clean-smelling ointment from your druggist NOW—it is the ONLY turpentine ointment. Also in 50c and $1 sizes.

THE TURPENTINE OINTMENT
TURPO

For and By BUSINESS GIRLS

Mary King

Miss King will be glad to help business girls solve their problems. If you want a personal answer, send a stamped, addressed envelope. Address Miss Mary King, "The Sunday Tribune," Chicago.

ABUSE OF PRIVILEGES.

NY girl who is in the real sense of the word a "business girl" does not need to have her attention called to the fact that an office is not a place to carry on her social activities, and should under no circumstances be used for her friends or relatives to congregate.

A number of criticisms have come to me lately about this abuse by



women in offices and shops, but the offenders are invariably girls who have not been long in the business world, and who have had no training in commercial work.

Generally speaking, employers are inclined to be indulgent in the matter of allowing certain privileges to their office help, such as receiving visitors occasionally, the use of the telephone for personal service, time off for shopping, etc. The experience and earnest business girl appreciates these privileges and takes advantage of them occasionally, but never abuses them. Unfortunately, she is often unable to forego them, because some inexperienced girl not endowed with common sense is responsible for having these privileges taken away from an entire office force.

In a letter which I received the other day, one office girl complains bitterly about a fellow worker who by her unethical conduct caused the officials of the firm to clamp on the office some hard and fast rules limiting the privileges of the force.

The offender in this particular case held her position in spite of her unbusinesslike behavior simply because she was the daughter of a friend of one of the members of the firm. Her laxness in regard to the office rules and regulations and her abuse of the privileges during the first few months of her business career were dearly paid for by herself and all her associates by having every office privilege summarily cut off.

She had come to the office with no previous training for a business career and no experience, and as her existence had theretofore consisted of matinees, tea parties, dinners, and dances, she had no conception of the etiquette of a business house, and not being particularly bright lacked the instinct that should have guided her to a proper behavior.

One wire in the office was kept busy either receiving the calls of her friends or transmitting her calls to them, and her conversations consisted of nothing more important than a criticism of her friends and their clothes that was anything but edifying or a recital of the attentions showered upon her by many admirers.

In between telephone calls she either regaled the office in general with her activities of the previous evening or entertained one or more visitors.

Her associates were somewhat amused at her telephone conversations and did not mind hearing her gossip about her friends, but when she began to hold daily receptions for her friends in the office, and when those friends took upon themselves with her connivance the liberty of using the telephones, typewriters, and stationery of the office, they trembled for their own few privileges.

The state of affairs was brought to the attention of one of the officials of the firm, and while she was allowed to remain in the office, due to the influence of her parent, a set of rules was put into effect prohibiting any member of the office force from receiving visitors or of using the telephone for any personal reason, etc. Needless to say the most unpopular person in the office is the girl responsible for the change.

A girl of the above type will never make a success of a business career unless some good influence is able to produce a radical change of manner.

Real Love Stories

Do you know a real love story—one that is stranger than fiction? It is the idea that is wanted. No attention will be paid to literary style. "The Tribune" will pay $5 for every story published. No manuscripts returned. Address Doris Blake, "The Tribune," Chicago.

WHEN LOVERS QUARREL.

PETER'S parents and mine owned adjoining farms in Norway. Ours was the more pretentious place, while theirs included just a few acres. Playmates since childhood, we most naturally became engaged when I was 19. I was a spoiled and willful girl and our courtship did not run without tiffs, and one day after a



violent quarrel I threw the engagement ring at his feet.

He emigrated to America shortly after. Two years later I eloped with a man from the city, who proved unworthy of my sacrifice. After having squandered most of my inheritance during our short married life, he disappeared, leaving me with a baby boy to care for.

For several years I worked in my native country. Then I left my son in the care of an aged relative and came to America. From my earnings as a servant girl I sent a certain sum home each month for the boy, waiting patiently for the time when he would be old enough to join me in my new home.

Many years had passed, when I entered the service of the wife of a rich building contractor. One day, while looking through a collection of photographs, I came across a picture that was taken when he was a young man, and, to my great astonishment, I recognized my girlhood sweetheart. Behind his Americanized name I had not suspected his identity and I was uncertain whether I should leave his house immediately or see him just once more.

He was away from the city at that time, superintending a big building job, and I made up my mind to stay. I was going under my married name and had changed a great deal since we parted, almost twenty years ago; so when I finally met him, it did not surprise me that he did not know me. His wife had a most unpleasant disposition and I soon found that their home life was unhappy. It was only the growing affection of the children for me that induced me time and time again to stay, when I was on the verge of leaving after an argument with my mistress.

During the time that I worked for this family I sent for my son, and through the aid of kind friends found him a place to live and a position as machinist helper. I never had him come to see me where I worked, but always met him where he boarded.

Nearly four years had passed when the man that I was working for died. When his will was opened it was found that he had left $2,000 to his home community in Norway and $1,000 to myself or descendants. Then I revealed my identity to his widow. Her fury knew no bounds. Deeply insulted and humiliated, I left her house, determined, however, to get my rights. Through appeal to the courts the bequest was finally paid to me.

Now followed happy times for myself and my son. He had grown into manhood and his good income enabled us to live comfortably in the small flat that we had furnished.

Unknown to her mother, Elsie, the oldest daughter, a charming girl of 18 years, would sometimes come and visit me. Soon I noticed that she and my son were taking more than a passing interest in each other. My warnings were not heeded. One day they eloped and got married. When they went to Elsie's mother to get her blessings and forgiveness, she scornfully refused and forbade her ever to enter her house again. So I tried to make up doubly for the love that her own mother had denied her, and we all lived together in happy harmony.

Only when Elsie's first born arrived the mother's strong spirit relented. She came to see her daughter, and, with tears in her eyes, held her first grandchild in her arms. C. M.



Boulevard Coffee

Tomorrow on our Fifth Floor 2,000 packages Boulevard Coffee, fresh roasted (none delivered), at..... 3 Lb. Pkg. 1.19

100 Calling Cards Printed with name, address and telephone number, for 19c (Fourth Floor)

Lowest Prices Our Chief Attractions

Boston Store

STATE MADISON AND DEARBORN STS

Table Damask, 1.19 Yd.

—Third Floor—Dearborn Street—

Snowy white imported English near-linen table damask, 64 inches wide, very fine quality, the nearest approach to linen made; will wash as well and wear longer (money refunded if not satisfactory after being laundered), choice of four beautiful small floral designs, worth fully $2 yd., special (limit 5 yds. to customer), at, yard..... 1.19

Bleached hemmed damask napkins, 19x19 inch, allover polka dot or striped designs, worth fully 3 dozen, at.....6 for 98c

Apparel Drastically Reduced

—Second Floor—



Here are women's better grade capes and dolmans at decidedly out of the ordinary reductions, made of all wool serge, moire silk lined throughout, large collar, surplice front, as illustrated, and many other attractive modes desirable for present use as well as for wear in the fall; the original prices ranged up to $37.50; reduced to 22.50

Women's voile dresses that sold at $13.50 and $15, made of plain voiles, figured voiles and ginghams; as illustrated; girdles of ribbon and self material; tucked skirts and organdy collars; in many popular shades; for tomorrow, reduced to 8.75

Women's summer dresses of washable foulard, round neck, three-quarter sleeves, draped skirts, pointed and round tunics, soft silk girdles. You can find practically any color desired. As illustrated. Formerly the price was $16.50; special tomorrow at..... 10

Feather Hats

—Second Floor—State Street—



The latest New York millinery fad, certain to charm and fascinate—these clever little autumn hats here at a distinct saving.

Made of fine feathers, some trimmed with whips, others with American Paradise aigrettes, as illustrated—

—and many other styles besides, in black, white, navy, brown, sand, purple, red, taupe and emerald; should sell up to $3.75, 2.45 and 1.95

Furs in Fashion, Lower Here: August Sale

—Second Floor—Center—

The success of the August sale is due to the unusual savings on furs of the most desirable sort—the 1920 styles are truly quite the most effective you have ever seen. Furs selected now held for future delivery upon payment of a deposit.



Leopard cat coats with large shawl collar, deep cuffs and belt with pockets of nutria, or Hudson seal, 36 inch length; $139, $245 elsewhere, $179; 30 in. length, $139

Hudson Seal coats, shawl cape collar and deep cuffs of natural marten (skunk), beaver and squirrel; pockets and belt; a luxurious fur garment; 30-inch length; worth fully $350, at..... $295

Natural muskrat coats, 30 inches long, large shawl collar, deep cuffs, pockets and belt; reversed border; $198.00 everywhere, at $159

Taupe, poiret and black fox scarfs, large animal effect, head and tail trimmed, long, silky fur, exceptional $89 values, special 62.50

Kolinsky and taupe marmot coats, reversed border, deep shawl collar and pockets; 36-inch length, $110; the 30-inch length, $115 invariably, at..... $89

For Infants:

—Third Floor, State Street.—

Infants' knit sacques, pink and blue bordered, 50c always, at 37c

Infants' merino shirts, button-toned front, shell stitched edge, special. 33c

Infants' 50c white flannelette nightgowns at only 37c



Infants' rompers, heavy quality blue and tan striped gingham, open front style, belt and collar bound with white, 58c

At 3.85—Shoe Values That Defy the Rising Market

—Fourth Floor—Center—



Our shoe section's growing popularity with all Chicago women will be added to by this unprecedented Footwear Purchase and Sale—unprecedented because of its emphatic timeliness and the vast importance of the economies offered—hundreds upon hundreds of pairs of the shoes every woman wants, including

Chrome patent leather, black kidskin, brown kid or side leather, gray India, black satin shoes, etc., etc.—

well made, well fitting footwear, Louis or Cuban heels; all arranged for easy choosing; the thrifty woman is certain to select the footwear she will need for many months to come; shoes well worth up to $7.00, extra special tomorrow at.....3.85



Underwear

—Third Floor—Center—

Women's $2 athletic style Lady Sealpax union suits in fancy striped and checked designs; coolest for present wear; sizes 34, 36, 38 and 40, tomorrow, very special, choice at 1.10



Children's ribbed cotton union suits; tight knee and lace trimmed; sizes 2 to 14 years; unusual value at..... 48c

Women's ribbed lisle vests, low neck, sleeveless, hand crochet yoke, 89c generally, special at..... 59c

Chicago's Dress Goods "Leaders"

—Main Floor—State Street.—

56-inch all wool gabardine, fine heavy weight and splendid wearing quality, for coats, suits and one-piece dresses, in navy blue, black and a good assortment of colors; $4 is what you will have to pay later on for this same material, while 200 pieces last, at, the yard..... 2.98

38-inch all wool French serge, very fine twill and closely woven, good weight fabric that may be made into beautiful skirts and dresses, in black and all the desirable shades for fall wear; comparison will prove that $2.50 is the price everywhere else, low priced for Monday at, the yard.. 1.98

38-inch black Ottoman gabardine, very fine wearing quality and best jet black; will prove highly satisfactory for suits, dresses and skirts; worth $2.00; Monday, the yard, at..... 1.29

Men's wear English clay serge, 58 inches wide, the real mannish serge, extra weight, for coats and suits, remarkable wearing qualities, in navy only; $5 value, Monday, yard..... 3.48

500 Imported Grass Matting Rugs, 40% Off

—Sixth Floor.—



The very timeliest of rug reductions are provided in this extraordinary offering of excellent quality grass matting rugs

in a broad range of patterns and colorings, beautiful reproductions of Chinese Rugs, very closely and firmly woven, so as to withstand hard, long usage;

rugs suitable for bedrooms, dining rooms, sun parlors, halls or living rooms; so sanitary because kept clean easily; the savings such as won't be seen again this season; three popular sizes, for tomorrow at only

6x9 ft., $7 values, 4.25 | 8x10 ft., $9 values, 5.25 | 9x12 ft., $11 values, 6.25

Smart Silks—A Hint of Fall

—Main Floor—State Street.—

Foulards, the wanted silks for the coming season; French twill and satin foulard, pure silk, fine heavy quality, soft and clinging, rich silky sheen in Navy, Belgian, Taupe, Tans, Greens, Plum, Brown, Black and White, etc., beautiful printed designs, floral, scroll patterns, polka dots, stripes, etc.; 36 and 40 inches wide; the values in this assortment range up to $3; interesting economies Monday at, yard, 2.10, 1.98, 1.89 and.... 1.59

36 inch Dress Satins extra fine heavy qualities, high luster, also dull finish; rich and velvety to the touch; plenty of blue and all the latest street and evening shades; fashionable for Fall; exceptional values for Monday at, the yard, 2.98, 2.48, 2.29 and..... 1.98

36 inch plain and novelty Silks, including Satins, Taffetas, Louisines, Pongees, etc.; fancy stripes, checks and figured effects, light and dark color combinations; easily worth up to $1.75; tomorrow at, yard 1.25

Wash Goods—Buy to Advantage

—Third Floor—Dearborn Street—

40 inch fancy printed organdies and voiles, in a wide range of attractive designs, 59c value, at, yd. 39c

36 inch dress and wrapper percales, neat figures on indigo and light grounds, 35c quality, yd.. 29c

32 inch dress ginghams, fast colors, in plaids and stripes, regular 45c grades, at, yard..... 34c

27-inch dress ginghams, in an excellent assortment of plaids and checks, full pieces, at, yard..... 33c & 25c

40 inch novelty dress voiles, in the popular foulard styles, also silk mixed effects, worth to 85c, at, yard..... 58c

40 inch unbleached sheeting, excellent heavy quality, suitable for sheets and slips, 45c value, at, yard..... 35c

36 inch bleached muslin and cambric, fine even weave of selected yarns, special at, yard..... 28c

81x90 inch bleached seamless bed sheets, good wearing qualities, an unusual bargain at 1.48

Kraft Cheese The 20c Size Can with Coupon in Today's Tribune, 5c

—Fifth Floor.—

SUGAR H. & E., with $1.30 order (flour, soap or dairy items not included) .....8 pounds, 53c

FLOUR Citadel Family Patent, limit of four sacks at, ¼ bbl. sack, 2.89.....¼ bbl. 1.45

Chow Chow, full qt. jar	48c	Yeast Foam, three packages	10c
Pickled Sour Gherkins, quart jar	43c	Potted Ham, Cudahy, ¼ lb. can	21c
Baked Beans, Van Camp's, can	11c	French Peas, imported, 35c can	23c
Spinach, Garden Green, lge. can	23c	Whole Allspice, fresh, pound	35c
Cooking Figs, California, lb.	32c	Japan Chili Pepper, whole, lb.	43c
Lemon or Vanilla Extract, bottle	18c	Lima Beans, Havrel, 20c can	13c
Calumet Baking Powder, lb. can	27c	Corn Beef, cooked, No. 1 can	42c
Steak, sirloin or porterhouse, pound	27c	Wax Beans, fancy, can	18c
Pot roast, native beef, pound	14c	Pearl Hominy, fresh, pkg.	12c
Pork hocks, sweet pickled, pound	16c	Skinned Preserved Figs, 19 oz. jar	39c
		Navy Beans, Colorado, pinto, lb.	9c
		Sambo Pancake Flour, pkg.	13c
		Mackerel, White Star, ½ lb. can	18c
		Pompeian Salad Dressing, bottle	27c
		Steak, sirloin or porterhouse, pound	27c
		Pot roast, native beef, pound	14c
		Pork hocks, sweet pickled, pound	16c
		Ripe Olives, Wilson Unlabeled, 60c qt. can	38c
		Vinegar, Heinz's Cider or Malt, pt. bottle	17c
		Peanut Butter, pure, 1 lb. glass jar	32c
		B. & M. Lobster Paste, can	23c
		Kingsford Silver Gloss Starch, 6 lb. box	72c
		Lamb or beef stew, pound	14c
		Bacon, Cudahy's Gem Sqrs., wrap'd, lb.	31c
		Hams, Swift's California hams, lb	28c

Emb. Pillow Slips

—Seventh Floor—State Street—



For Monday, emphatically a special offering of fine embroidered pillow slips at a striking price reduction.

Made of splendid quality muslin, neatly finished with scalloped edge—

Size 45x36 inches—choice of six beautiful floral designs (three as illustrated); they would be considered good values at $1.50; very special at, pair, 98c

Save About ½ on New Batavia, 6,500 Mile Guarantee Tires

—Seventh Floor—Center—

Again first quality non-skid tires—tires known the country over and that generally outwear the manufacturer's adjustment guarantee of 6,500 miles—away under price. Without a doubt at these prices Batavia tires are the cheapest and best you can buy—no uncertain, inferior tires, but a standard brand, nationally advertised tires, at savings of about half. (We reserve the right to limit quantities to prevent dealers buying at these sensationally low prices.)

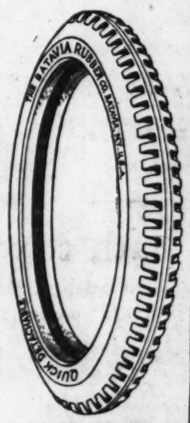
Sizes.	Latest Batavia List.	Our Prices.	Sizes.	Latest Batavia List.	Our Prices.
30x3 Non-Skid	17.07	9.98	33x4 Non-Skid	36.26	21.95
30x3½ Non-Skid	21.78	12.95	34x4 Non-Skid	37.14	22.95
32x3½ Non-Skid	25.34	14.98	36x4½ Non-Skid	....	31.98
31x4 Non-Skid	33.88	19.49	33x5 Non-Skid	....	36.29
32x4 Non-Skid	34.88	19.98	37x5 Non-Skid	....	39.95

Auto towing ropes, 15 ft., ⅝ in., heavy twisted, waterproof; two-ton test, at..... 1.69

Metal tool boxes, japanned, size 22x9x7 in., for running board, strong side catches and hasp lock, at..... 1.89

Stewart speedometer, for Ford cars, cowl type, complete with instrument board at..... 8.69

Rubber floor mats, can be cut to fit almost all auto floors, special tomorrow at..... 25c



6,500 Mile Guarantee

Drugs, Toilet

—Fourth Floor—War Tax Included—

Daggett & Ramsdell cream...33c
Vinol, $1 pkg., at.....77c
Caldwell Syrup Pepsin, $1 bot.69c
Listerine, 25c bottle.....18c
Peroxide Hydrogen, 16 oz....15c
Horlick's Malted Milk, hospital size, bottle at.....$2.85
Emulsified Cocoanut shampoo.29c
Lazell's Honeysuckle perfume, ounce 39c

Small Needs

—Main Floor—Dearborn Street—

White rickrack braid, 4 yds....7c
De Long press buttons, black or white, card.....6½c
Darning cotton, black or colors, 2 balls for.....5c
Steel shears, 6 to 9 inch.....17c
Kleinert's gem dress shields, sizes 2-3, at.....17c
Nickeled safety pins, card.....3c

Why Is Furniture Cheapest Here?

—Ninth Floor.—

Because you eliminate the High Cost of Charging when you buy at Chicago's only Cash Furniture Store. Below are typical savings:



Maple frame rockers, wide arms, rattan seats and back; comfortable and durable; others ask $8; at..... 5.29



Fiber reed ferneries, closely woven sides, metal container; blue, ivory and brown; actual val., $9.49; while they last..... 5.98



Sleeping porch beds, low foot and head ends; spring attached—folds; size 3 ft., 9.25; size 2.6 ft., special, at..... 8.49



Genuine felt mattresses, 45 lbs.; fancy art ticking; blue and tan; 15.50 value; at..... 9.98

To Preserve

—Eighth Floor—State Street.—



Old Reliable Ball Bros. mason fruit jars, complete with rubbers and porcelain lined covers; pint size, the dozen..... 74c
Quart size, the dozen jars... 84c
Half gallon mason jars, the dozen..... 1.19
Porcelain lined covers, the dozen..... 29c
Extra heavy rubbers, the dozen..... 7c
Economy fruit jars, self-sealing vacuum, clear crystal glass and wide mouthed, pint size, dozen, 1.10; quart size, the dozen..... 1.29
Extra economy covers, the dozen..... 29c
Jelly glasses or low shapes jelly molds, with tin covers; 6 oz. size, doz., 39c; 8-oz. size, doz.....

Household Wares—Economies

—Eighth Floor.—



10-in. wood frame wringers, rubber rolls, top pressure screws, at..... 3.98
Ironing boards, extra wide top, will not warp, at 1.49
Combination soap and glass holders, dauber and tooth brush holders, white enameled bath tub seats, 24 in. towel bars, choice, 49c
No. 9 copper wash boilers, 14 oz., elsewhere $6.98, Monday at 4.95



Renu carpet brooms, 39c
Carpet sweepers, mahogany finish, bristle brush, at 1.19
No. 3 galvanized wash tubs, drop handles, 98c



Three-piece white porcelain enameled ware sets, including 2-qt. preserving kettle, colander and 2-quart pudding pan, set complete, 89c
24-lb. family scale with tray, at 23c
Green graveled roofing, 108 sq. ft. in roll, at, roll... 1.79



3-piece aluminum saucepan sets, including 1, 1½ and 2 qt. saucepans, Monday, set complete... 1.09



6-qt. Wearever aluminum preserving kettle 1.49
Bath sprays, nickel plated spray, holdfast bulb, will fit any faucet, $1.50 usually, at 98c
Triangular oil mops with 50c bottle oil; special at..... 75c
$1.50 originally, at
Jelly strainer bags, special at..... 23c
Wire racks, will hold six jars of preserves, tomorrow at..... 39c
2-qt. Mirro aluminum sauce pans, tomorrow at..... 55c



"Bob White" tissue toilet paper, 12 rolls for..... 45c
2-qt. Acme ice cream freezer... 95c
Round fruit press at 23c
Cherry stoners, heavily retinned, at 49c
Hardwood clothes racks, special at 98c
3-piece cutlery set, including serrated bread knife, butcher knife and paring knife, complete set at..... 98c

NONE-SUCH BRAND FOOD PRODUCTS McNEIL & HIGGINS CO. DISTRIBUTORS, CHICAGO. The Shield of Quality

Asparagus

(Superior Quality

A splendid Summer salad is made of NONE-SUCH fancy white peeled Asparagus—large and luscious—already cooked, ready to chill and serve with salad dressing.



McNEIL & HIGGINS CO.

Owners NONE-SUCH Food Products

For sale by all first class Retail Grocers.

The mode for autumn

with radical departures that pique the interest and gratify the desire for change, is authentically delineated in

coats, suits, frocks, hats

and accessories of dress for women and misses displayed in the third and fourth floor sections of this store.

MANDEL BROTHERS

August sales militate 'gainst advancing prices; with purchases made months ago, and summer clearances.

August home furnishings

and household utilities sale affords variety and value calculated to set a new record. Be sure to look up our

announcement of special sales

of furniture, china, household utilities, glassware, etc.; in section 7, page 5, of this Sunday's Tribune.

Chinese hand made filet laces—the last

consignment of our recent importation

Reproductions of the most artistic French and Italian lace patterns; handicraft for which the orientals have become famous during the past few years. Fine mesh edgings and insertings of high quality, and in widths of 1 to 4½ inches.

Exceptionally priced, according to width:

75c, 1.45, 1.75, 2.45, 2.95, 3.45, 5.95 yd.

The great scarcity of imported hand made filet laces, associated with an unprecedented fashionable demand, assures wide acceptance of the opportunity for saving afforded in this sale.

10,000 yards Calais wash laces, special at 25c yard

—Normandy valenciennes edges and insertions of finest quality, for trimming waists and lingerie.

Mill ends imitation laces, 98c yard

—venice and filet lace imitations up to 10 in. wide; less than half price, at 98c yard.

5,000 yards of hand made real filet picot edges, well made, exceptional at 35c yard. *First Floor.*

Next winter's furs may be confidently selected in the August sale

Prices are lower—variety is far greater

No need to wait until winter to learn what is common knowledge in the trade—the authentic modes of 1920. The furs are expertly selected from reliable sources; they are luxuriously regal, authoritatively correct. *Fourth floor.*

Model A—fur coat at $850

Coat cape of finest quality hudson seal, combined with kolinsky squirrel. 52-in. long.

Model B—fur coat at $800

Of hudson seal and kolinsky squirrel; among the season's most artistic fur creations.

Model C—fur coat at $1500

—hudson seal and dark natural mink; one of the most distinctive of the new styles.



Wraps of fine quality caracul featured in the August sale at $1150

These enhanced in elegance with rich kolinsky dyed ringtail collar, cuffs and 24-inch border.

Fine broadtail wrap, 45-in. long; fashioned with large collar, deep cuffs, and fancy lining; $1375.

Scotch mole wrap with kolinsky collar, cuffs and 30-in. border. Exquisite model—at $1285.

Wrap of choicest quality kolinsky, 45 in. long, and handsomely trimmed with tails; $2500.

Corsets—new modes

Model for the full figure specially quoted at $7

—of silk figured flesh brocade; firmly boned; low bust, medium high back, long below waist. Sizes 24 to 34. *Fifth floor.*

Brocade corsets—1-day specials—at $6

These well boned and with low bust, medium long skirt, three sets of garters. Sizes 23 to 30.

75c bandeaus reduced to 50c

—of flesh colored brocades. Sizes 32 to 44.

Blond net blouses, the latest vogue, 5.75

Blouses fashioned in the smart basque style and exquisitely trimmed with valenciennes lace edging. One charming model pictured at left.



Camisole style blouses at 8.75

Blouses of net fashioned over net and ribbon; camisole vest effect, pin tucked front and back; roll collar. Pictured.

Satin blouses 6.75

These in sports styles, with convertible collar, and in white or flesh.

Model blouses in a wide variety reduced ⅓ to ½ in the August sale. *Blouse shop, third floor.*



Silks in radiantly hued autumn mode

Introducing satin imprime expose in a myriad color effects—12 distinct shades harmoniously blended in each combination

Satin imprime expose our exclusive importation. Printed pussy willow silks, morning glory, radiums and foulards in comprehensive assortments of the new autumn styles and color effects are other prominent features of the initial exhibition.

Satin stripe shirting—at 1.65

Silk warp fabric in attractive color combinations. 32 inches wide; in vogue for fashionable skirts.

36 and 40-in. foulard silks 2.15

High grade, all-silk foulards in a variety of desirable styles, including navy and black grounds.

40-in. novelty georgettes in select patterns, 2.45

Georgette desirable for autumn waists and dresses, and for combinations; 2.45 yd. *Second floor.*

Cambric petticoats

Double panel front, straight line styles; ruffles with dainty embroidered designs. Two styles, pictured, 1.95.



Wash satin bloomers 2.95

Bloomers in the newest model; in flesh color, and adorned with dresden hand embroidery. August sale special. *Third floor.*

The last of the summer frocks, suits and capes for women and misses—final reductions

are exceptionally liberal, to insure a clearance of all the summer apparel on hand in one day. The high rank of the apparel shops of this store affords much impressiveness to an announcement of lowered prices.

Women's chic tailored suits

18.50—$25—$35

Models in serges, poiret twills and tricotine, formerly $40 to $85.

Women's clever sports suits

$15—$25—$35

Broken assortments of suits of wool jersey reduced to half price.

Women's modish silk suits

$25—$35—$45

Models in tricolette or taffeta; desirable colors; were $45 to $85.

Misses' modish suits, $25, $35 and $45

—of tricotine or men's wear serges. Distinctive models, formerly $60 to $110.

Misses' silk and satin suits; attractive models that formerly sold at $35 to $55; reduced to clear at $15 and $25. *Fourth floor.*

All remaining summer frocks

$5—$10—18.50

Women's and misses' frocks of voiles, ginghams and organdies.

Women's and misses' frocks

18.50—$25—$35

Of serge, satin, taffeta, georgette, tricotines; were $35 to $85.

Misses' handsome summer capes

7.50—12.50—18.50

A variety of models, in serges or velour cloths at less than half.

Women's cloth capes, 7.50, $15, 19.50

Smart models of serge, velour or tricotine; the majority silk lined; formerly $20 to $50.

Wash skirts, formerly $5 to 12.75; reduced to $3, $4 and $5.

A limited number of women's tailored suits to clear at 12.50.

Girls' coats less than cost—3.95 and 12.75. Girls' gingham dresses, at 2.75.

Girls' and flappers' frocks of voile and organdy, 4.95, 7.50 and 10.75. *Fourth floor.*

Heavy plaid blankets

12.50 pr.

Woven from fine wool with slight cotton mixture. Tan and white, gray and white, blue and white. Size 70x80.

White and plaid blankets—all-wool—at 14.85 pr.

70x80 blankets, finished with soisette binding in colors to match plaid. Eighth floor.

Plaid blankets of fine cotton and wool with 3-in. binding. Size 70x80; at 11.65 pair.

Silk negligees, 22.50

Of crepe de chine, with coatee of lace adorned with ribbon and ribbon rosettes. Blue, pink, maize and orchid.



Crepe de chine negligees at 12.75

These with shirring in semi-empire effect. Pink, wisteria, copenhagen, rose and blue. The model pictured. *Third floor.*

Upholstery remnants

at 95c

1.45, 1.85, 2.85, 3.85 ea.

Included are tapestries, velours and repps. Manufacturer's samples quoted at savings decidedly worth while. Eighth floor.

Suitable for chair covers and for making cushions

Hundreds of pieces of beautiful fabrics exceptionally priced for quick clearance.

Soft turkish bath towels, 45c

In generous size, and of excellent quality; plain white or colored. Hemmed cotton huck towels, jacquard borders; 17x33; at 25c. *Second floor.*

Imp'd huck towels 45c—half linen

Imported half linen huck towels, neatly hemmed; 19x36; durable quality; at 30c

Fine quality imported half linen huck towels, hemstitched. Size 18x34; at 50c

Bed spreads at one-third saving

A special purchase of 250 bedspreads, elaborately decorated with durable machine made filet lace motifs and insertion. Some plain white and some with printed floral bands. Twin bed size, 72x108 in., $9. Full bed size, 90x108, $10.

Women's white low shoes reduced to clear quickly

875 pairs of white low shoes in the August sale at a saving so substantial as to counsel selection of one or two pairs for next season. All styles and sizes.

Suede oxfords 7.45

Brown or tan kid oxfords with French heels; and brown calfskin oxford ties with walking soles and heels.



Of white nubuck or white wire cloth—4.75

Choose oxfords for dress, for street or for sports wear; with narrow or broad toes, plain or tipped, and with Louis or walking style heels. *First floor.*



Patent pumps, 6.75

Tongue pumps with Louis heels; tan calf pumps with military heels; brown calf oxfords with wing tip; all reduced to clear.

Ocean shell pearl buttons

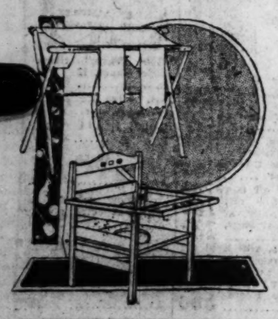
28c doz.

Special purchase; sizes ½-inch to 1-inch; white pearl, slightly imperfect; one-third price of "firsts." *First floor.*

Pearl buttons, 6c doz.

Domestic pearl buttons, sizes 14 to 24; extra value, at 6c doz.

Infants' nursery chairs, $5



White enameled collapsible chairs; style pictured.

Dressing table, 3.95

White canvas top, two pockets, for toilet articles and towel bar. Pictured. *Third floor.*

White enameled wardrobe at $12

White enameled wicker bassinette with rubber tires, 12.50

Cretonne cushions 78c



The cretonnes of good quality and in beautiful patterns. The cushions in round shape, and trimmed with braid. *Third floor.*

Pillows reduced ⅓

Pillows of extra good quality cretonne reduced 1-3 at 1.50.

Women's silk lisle union suits, 1.65

—1-3 underpriced to clear. Union suits of highly mercerized yarns, in low neck style and with band top and tight knee. All sizes in pink, all but a few sizes in white. *Third floor.*

Hair nets, 95c dozen —Mandel brand

Human hair nets—highly reputed by scores of satisfied users. They are very scarce—a limited quantity only, at 95c dozen. *First floor.*

August sale of axminster and velvet rugs discloses no influence of untoward conditions

Large purchases of months ago, when the market was lower, quoted on the basis of that market, altho a general shortage and increased cost of manufacture have increased the value of the rugs.

Seamless axminster rugs, 8.3x10.6 $50

In heavy, deep pile and designs copied from high cost rugs. Desirable for almost any room. 9x12 size, $55.

27x54 Beauvais axminster rugs, $5

These in heavy pile and in plain or oriental effects.

Seamless velvet rugs, 8.3x10.6 $27

Copies of persian rugs in a varied assortment of pretty patterns. Fine wool pile. 9x12 size, $30. *Fifth floor.*

9x11 Klearflax rugs, 27.50

Handsome, plain effects in taupe, brown and gray.

PART SEVEN

EDITORIALS

The Chicago Sunday Tribune.

THE WORLD'S GREATEST NEWSPAPER

AUGUST 10, 1919.

Society 2, 4.
1914—By Lord French 3, 5.
Editorials 6.
Special Articles 7.
Astronomy 9. Churches 10.
School Counselor 12.

The HIGH COST OF LIVING in CARTOONS

THIS IS WHY



FROM THE INDIANAPOLIS NEWS

PICK THE LEADER



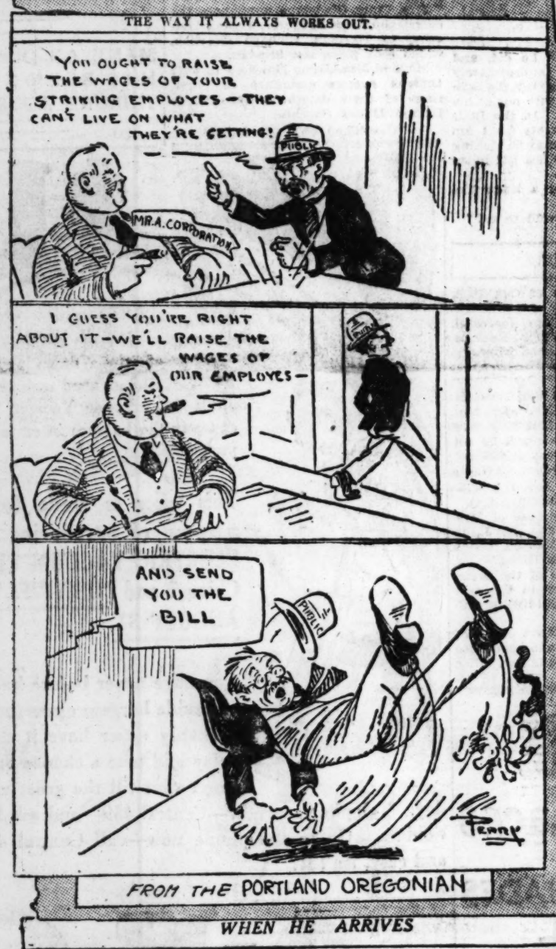
FROM THE CHICAGO TRIBUNE

Blind to Real Peril



FROM THE OMAHA BEE

THE WAY IT ALWAYS WORKS OUT.



FROM THE PORTLAND OREGONIAN



THE REAL PROPAGANDIST OF UNREST.



FROM THE SIOUX FALLS PRESS



FROM THE DETROIT JOURNAL

FROM THE ST. LOUIS POST-DISPATCH



SEEMS TO BE A NO-LIMIT GAME.

ALL BECAUSE HE STARTED THAT DOPE HABIT



WHEN HE ARRIVES



FROM THE DETROIT NEWS



IT DOES LOOK LIKE A FRAME-UP.

FROM THE MONTGOMERY ADVERTISER



FROM THE BALTIMORE AMERICAN

Comment by Mme. X

Brides-to-Be of the Near Future

News of Chicago Society

Woods and Lakes Lure Society Folk as Summer Wanes

By Mme. X.

IT'S a full twelve days since the contentious katydid gave us exclusive and advance information that in six weeks' time undies would become once more a matter of concern to the average man. The announcement came just after sunset when, in a sky of palpitating gold, the young and extremely silver moon looked down on a band of marauders collecting beets, carrots, tomatoes, and Swiss chard in a particularly attractive and remote garden set on the edge of the Skokie and forming a part of one of the prettiest Lake Forest places.

To be sure, the garden's gardener guided us in our depredations. Vegetables acquire a peculiarly delicious flavor if you yourself pull them out of the earth in the damp fragrance of a summer twilight. Don't you love the smells in a vegetable garden—the pungent scent of tomato leaves, the rank perfume of a bed of cabbages?

But that pioneer katydid half spoiled the adventure. The road up the hill to summer's peak is much longer and slower than the downhill way we're taking now to autumn's shortening days and winter's cares.

Appreciating this, a lot of motor blessed society folk are hurrying off to spend August in riding in their own comfortable automobiles from place to place in eastern summer districts.

* *

On a Three Weeks' Tour.

Mr. and Mrs. Edward L. Ryerson left here last Tuesday and, meeting their car at Syracuse, N. Y., set forth on a three weeks' tour which will include visits to their sister-in-law, Mrs. Arthur Ryerson, at her country place on Otsego lake; their son and daughter-in-law, the Joseph Ryersons, at Narragansett Pier; their daughter and her husband, the Donald Frosts, at Mattapoisett, R. I., and other relatives and friends in the Berkshires, in New Haven, Conn., and on Boston's famous North Shore.

Mr. and Mrs. Hugh McBirney are embarking on a similar trip in a day or so and will visit, en route, their son-in-law and daughter, the Henry Stimsons, at Rye, N. Y. Mr. and Mrs. Charles B. Pike are touring Canada and will not be back in Lake Forest until the first week in September. Mrs. C. M. Ely and Mrs. George C. Clarke depart today for a three weeks' trip in the Canadian Rockies, making their longest stay at lovely Lake Louise. Mrs. George A. McKinlock, now visiting Mrs. Morris Johnston at her camp in the Wisconsin woods, is going a few days after she returns to Lake Forest.

* *

Pitfalls for Pedestrians.

Although Lake Forest is so flat that that it's almost concave, it's very flatness seems to provide pitfalls for its residents. Some weeks ago Mrs. Howard Linn slipped and dislocated some of the bones in her foot and is still going around with a hobble and a cane. Mrs. George McLaughlin is another victim who needs no precipices or slippery rocks to work disaster for her. She is also on crutches from a bone broken in her foot as the result of a fall on a level road, and has therefore had to postpone until next week her trip to Watch Hill.

Many Chicagoans who have been savoring city delights during June and July are now departing for a mouthful of country air. Mrs. William J. Calhoun is leaving town to visit her brother and his wife, the William S. Monroes, in their summer home in Michigan. The Augustus Peabodys are on their way to motor through Cape Cod's quaint and well paved highways. Mr. and Mrs. George Ingalls have gone to Bar Harbor, Me. Mrs. William Conger and her daughter, Miss Cornelia Conger (who has just returned from canteen service in France) are spending this month in New England.

* *

Along the Maine Coast.

The Chicago colony, which has been a prominent feature of York Harbor, Me., since the middle of June, is gradually dissolving in August restlessness. Mrs. F. S. Eames, Mrs. E. S. Worthington, Mrs. John C. Black, Mr. and Mrs. Watson Blair, Miss Frances Keep, and Frank Cramer have moved en masse (it's a flock that is apt to graze in the same pleasant summer fields) to Bar Harbor, Me., where they find among other Chicagoans already installed the Charles Strobel family, the Harold A. Howards, Mrs. Hall McCormick, Miss Elizabeth McCormick, the Robert H. McCormicks, Mrs. Joseph T. Bowen and family, Miss Edith Blair, and Edward Blair.

Still lingering in York Harbor, however, is Mrs. Joseph Winterbotham, Mrs. Henry Dibblee, Mr. and Mrs. John E. May, and Mrs. Bryan Lathrop.

* *

Meekers in Alaska.

Our most adventurous fellow citizens, the Arthur Meekers, who embarked with their guests for Alaska on their yatch, the Dolaura, early in June are reported from Juneau, in the Alaska Daily Empire, as being there entertained at dinner by the governor, Thomas Riggs, Jr., the other guests being, besides the Meeker party, Mr. and Mrs. F. Eric R. Coudert of New York, Dr. and Mrs. L. O. Sloane, Mr. and Mrs. George T. Jackson and Mrs. P. R. Bradley. That is, these are the names as given in the aforesaid journal, but as the same paper speaks of John A. Spoor as "H. J." Spoor and of Howard Gillette as " S. R." Gillette, it may also be wrong in some of the rest of the list. I didn't suppose there was any spot on the western hemisphere where the name of Howard Gillette could be so mishandled by a reporter.

The same paper quotes Allison V. Armour, a member of the Meeker party, as saying that "the inland passage from Puget sound to Alaska is the ideal yachting water course of the world."

The Dolaura [a combination of Dora and Laura bestowed on the yacht by its former owner, Lord Dunsmuir], is probably now headed southward to enable some of the guests to reach New York, where they are due Aug. 15. It ran westward far enough to get a view of Mount St. Elias [isn't that the highest mountain on this continent?], and on the way visited Skagway and Glacier bay. It is possible that some of the company may stay on board long enough to escort the yacht on the voyage via the Panama canal to New York, which would make a pretty comprehensive cruise, from Alaskan glaciers to tropic palms, an enviable experience!

* *

Onwentsia's Outdoor Dance Floor.

Meanwhile the motorless and yachtless ones, or those otherwise shackled to life hereabouts, will try to make the best of existence in a part of the world where golf links, tennis courts, open air dance platforms and ditto swimming pools abound.

Anything more delicious on a warm summer night than a dance on the big dance platform set out a short walk from the clubhouse by the Onwentsia club at Lake Forest, it would be hard to imagine. Its ceiling is the starry skies. Its walls the leafy trees. The floor is so good that it's an inspiration to the heaviest foot. The music fits the summer night and open air.

What you call a jazz band, when shut up in a room or hall, becomes in a short time an intolerable nuisance to the average mortal. But the same music at night out of doors is quite a different matter. It bursts forth like a flame of sound and its rhythm, unmolested and uninterrupted by echoing walls, spreads far across fields and gardens in diminishing waves of melody.

* *

Grannis Introduces Novelty.

A few weeks ago Url Grannis, who is in charge of the club's entertainment, introduced a pretty diversion. The dance orchestra stopped playing and out of the darkness, from far across the links came the sound of other music. Searchlights were turned in that direction and shone on a picturesque Italian couple in fancy costume, the man playing an accordion and the woman a violin. They came slowly to the dance platform and in the center of the big white floor, with floods of artificial moonlight turned on them, they sang and played and danced. It was an unexpected and charming interlude.

Saturday evenings are the gay evenings at the Onwentsia when the dining rooms are full of diners and the open air platform colorful with dancers. On Thursday the dance floor is dedicated to the youngsters of 18 and under, who are shut out on Saturday to make room for their elders. The seats around the edge are always filled with spectators. Even from the club terrace and porch one can get a good view of a scene that for color and rhythmic movement it would be hard to better.

* *

Concert at Schweppe Home.

Out of the tragic whirlwind that is Russia today has blown to our inland shores one of the great musical instructors of the time, Auer. He was Heifetz's teacher, and put the finishing touches on many another famous artist. He is mentioned here because one of his pupils last Sunday afternoon gave exceptional pleasure to a company of Mrs. Charles Schweppe's friends in the spacious and stately drawing room of Mrs. Schweppe's Lake Forest house. The player in question was Mrs. Edward Yaggy of Hutchinson, Kas., who was formerly Miss Laura Reid of Chicago.

I wish that she were still a Chicagoan, and that I could hear her every Sunday afternoon play on that wonderful violin she bought from Kreisler just before he went into the war, for no professional violinist ever wooed and won music more deliciously and acceptably than did this dark haired, self-contained young woman. She has no intention of entering the ranks of professionals, and only plays for the love of the playing.

That so much musical talent and understanding should be enshrined in a Kansas ranch and dedicated to an entirely domestic life is a loss to the world. Kreisler must have drenched that violin with his own personality, for it cast a real spell over the thirty or forty guests present.

* *

North Shore Show Place.

The Schweppe house and grounds are among the show places of Lake Forest. One of the most effective features is the great, mirroring pool that occupies the whole circle of the entrance court around which motors drive to reach and leave the front door. In its still and glassy surface all the details of the Tudor architecture of this façade of the house are reflected with accentuating brilliancy. To the east of the house the front on the high bluff overlooking the lake is an effective combination of terraces and lawns, with a stone ballustrade on the extreme edge of the bluff.

The Schweppe place was originally the old Walter Larned place, long known as Blair Lodge, which in its day was considered the handsomest of its kind on the north shore. It is said to have come into existence in rather an unusual fashion. Mrs. Larned's grandfather, old John I. Blair, was a great character in his day, rich and somewhat crochety—as the rich have the privilege of being. His grandson-in-law, the late Walter C. Larned, did some legal work for him, for which he (Mr. Larned) presented a bill. Mr. Blair paid no attention to the bill.

After being gently reminded of it several times he testily said: "I hate to be bothered about such small accounts. Go build yourself a house and I'll pay for it." Which he did, and the abode was most appropriately named for him and inspired the late Maj. Henry Huntington with one of his once famous witticisms. In the Blair Lodge guest book he wrote (as I am quoting from memory I may be making hash of it, but there are few left to set me right):

"Who would not rather a lodge like this
Than owe for one in a wilderness?"



Miss Elizabeth Catherine Plamondon, daughter of Mr. and Mrs. Alfred D. Plamondon of 305 Fullerton parkway, will be married to Harold Beacom, son of Mr. and Mrs. Thomas Beacom, next Saturday morning at 10:30 o'clock in Holy Name catheedral.

Announcement was made last week of the engagement of Miss Camilla Hegeler, daughter of Mr. and Mrs. Julius W. Hegeler of Danville, to Tracy W. Buckingham, son of Mr. and Mrs. George T. Buckingham of Highland Park.

took place Aug. 2. Mr. Paine recently returned from twenty months' overseas service. After a wedding journey Mr. and Mrs. Paine will live in Downers Grove.

Announcement is made of the marriage of Miss Pearl Johnston, daughter of Mr. and Mrs. James Johnston of Oconto, Wis., to Dr. Walter C. Mayland of Chicago.

Mrs. Clara B. Bushnell of 4035 North Kedvale avenue announces the marriage of her daughter, Dorothy Jeane, to Herman Wessel Rabe.

The marriage is announced of Miss Alva Stahlberg, daughter of Mr. and Mrs. C. L. Stahlberg of 915 Fletcher street, to Albert Barr Johnson. Mr. and Mrs. Johnson will live at 4878 Magnolia street.

Announcement is made of the marriage of Miss Lucile Elizabeth Hass, daughter of Mrs. Mary Hass of 4122 Kenmore avenue, to Albert Delvino German of Richland Center, Wis. After a wedding journey by motor through the west Mr. and Mrs. German will live at Richland Center.

Dr. and Mrs. R. D. Kilvary of 6441 University avenue announce the marriage of their daughter, Florence Logan, to John Slifer of Sioux City, Ia.

The marriage is announced of Miss Majella Davis, daughter of Mrs. Estelle J. Davis of 6517 Minerva avenue, to Howard H. Bede, son of Mrs. Hannah Bede of 1625 North Shore avenue, which took place yesterday.

Mr. and Mrs. H. L. Reiwitch of 6031 Indiana avenue announce the marriage of their daughter, Una, to Albert G. Neal.

Announcement is made by Mrs. Hilda E. Morrison of 2050 Byron street of the marriage of her daughter, Elsa H. Robertson, to Merle E. Finch, which took place yesterday.

Mrs. C. Becker of 4454 Sheridan road announces the approaching marriage of her daughter, Anna, to Samuel J. Jacobson, son of Mr. and Mrs. J. Jacobson, which will take place next Sunday.

The marriage of Miss Evelyn Davidson, daughter of Mr. and Mrs. Harry Davidson, to Dr. J. A. Brodsky will take place today. A reception will be held for the bride and groom tonight at 8 o'clock at the Hotel La Salle.

Mrs. Clara Gladstone announces the marriage of her daughter, Hannh Dorothy, to Herman Richard Gorelick, which took place last Sunday.

Mr. and Mrs. Jacob Holcberg of 5522 Indiana avenue announce the marriage of their daughter, Carolyn, to Burton Henry Samish.

[Continued on page four.]



The Richness!

WHERE once a great throne stood in the center of palatial splendor—the ermine cloak resting over the arm—there was a picture of richness!

In one's own home this very spirit of richness, the splendor of majesty and art are reproduced the moment a Grand piano enters, all obstacles are removed by the

KRANICH & BACH Grandette

59 inches long ONLY

No more floor space than an Upright

This extraordinary instrument combines the lines and the tonal richness of the largest of Grands.

Make your home a finer place to live in. Own a Grandette.

Call and Inspect the Most Imposing Display of Grand Pianos in Chicago at

215 So. Wabash Ave.
KRANICH & BACH

MANY AN OPPORTUNITY HAS BEEN FOUND IN TRIBUNE ADVERTISEM'TS

WEDDINGS.

Mrs. Henry C. Latus of Oak Park announces the marriage of her daughter, Edith Patricia, to Capt. James H. Ross Jr. of Oak Park. Capt. Ross recently returned from France, where he served eighteen months with the 21st engineers.

The marriage of Miss Violette Cartwright, daughter of Mr. and Mrs. Thomas Cartwright of 6241 Ellis avenue, to Ralph F. Gervais will be solemnized Aug. 19 at 6 o'clock at the residence of the bride's parents. After a wedding journey in the east the bride and groom will live in Cincinnati, O.

The marriage is announced of Mrs. James Bowers of Newark, N. J., to Mason H. Sherman of Chicago, which took place on Tuesday at Essex Falls, N. J., the country home of the bride. After a wedding journey in the east Mr. and Mrs. Sherman will live in Chicago.

Mr. and Mrs. James Edwin Smith of 1748 North Kedzie avenue announce the marriage of their daughter, Alice Dora, to Paul Drysdale Paine, which

Only $1.00



—think of it!—a down payment of $1.00 is all you need make to secure an A-B-C Electric Vacuum Cleaner—you can pay the balance in easiest of monthly payments.

This offer is made for the sole purpose of introducing the A-B-C ELECTRIC VACUUM CLEANER to Chicago and POSITIVELY EXPIRES AUGUST 31.

You have never before had such a remarkable bargain opportunity. You'll probably never have it again. Don't delay and take a chance on forgetting. Don't wait till the great rush the last day. Telephone us now—Central 459—and ask for full particulars. Go to the phone now—call Central 459—simple and easy, isn't it?

A-B-C
ELECTRIC
VACUUM CLEANER

the lowest priced, high grade electric vacuum cleaner on the market. *Price includes all attachments—no extras.* Actually sells for from $3 to $25 less than any other cleaner. Powerful deep-cleaning suction. Equipped with General Electric (G. E.) Motor. This is the cleaner that has the *revolving* bristle brush that revolves in the *opposite* direction, picking up every speck of lint, or thread, or dirt. You'll like the easy-gliding A-B-C. It's made of aluminum—weighs less than any other high-grade cleaner—therefore easiest to operate.

It's fully guaranteed and this big organization is behind it.

TELEPHONE YOUR REQUEST NOW!

Call Central 459. We know that some who delay will be disappointed, for this is *a very special offer.* Only a *few* of these machines will be placed in Chicago homes on these extremely unusual terms.

So Phone Central 459

Simply tell our operator you saw the offer in The Tribune and ask for full particulars.

THE A-B-C SALES CO.
24 W. Lake St. Telephone Central 459
HEADQUARTERS ALSO FOR THE FAMOUS A-B-C SUPER ELECTRIC, AMERICA'S LEADING WASHING MACHINE.

BURNISHINE

A non-acid gritless polish that puts a beautiful lasting lustre on all metal surfaces.

Use it on brass, copper, nickel, silver, tin, aluminum—on everything from a brass bed to an automobile. You will be surprised how easily it is applied and how wonderful are its effects.

Ask your dealer for Burnishine—the best for 30 years.

J. C. PAUL & CO., Mfrs.
928-934 Roscoe Street, Chicago



BURNISHINE
POLISHES ALL METALS

Rosenthal's
31 State Street near Monroe

Save 20% During August Sale of Furs



Gathered in our new exclusive fur department on the fourth floor is a collection of furs of great beauty and style. During the month of August they are offered at a discount of 20%.

Each individual piece has been selected for its individuality in style and high quality of pelt. Such practice enables Rosenthal's to extend the usual guarantee of dependability and service.

The selection is amazingly complete with modish coats and coatees, in various furs.

This coat of Hudson Seal in Beaver, Marten or Squirrel collar and cuffs. August price, $396.

Ask about the Rosenthal plan of securing a Fur Coat.

Revell & Co.

New Craft Window Laces

MADE IN AMERICA

CURTAINS, PANELS AND SHADES



Curtains and Hangings complete as illustrated, $23.00 Per Set.

Visit our drapery department and see the large assortment of new craft lace in curtains, panels and lace by the yard. Craft lace at your windows will not exclude the sunlight or shut out the view of nature outdoors. Your windows will merely be veiled with lace.

We will be pleased to submit suggestions and estimates for window drapings in apartments or residences.

Wabash Ave. Alexander H. Revell Co. Adams St.

1914—By Field Marshal Viscount French of Ypres

INSTALLMENT XIII.

AFTER leaving the 2d corps I went to St. Pol and had a long talk with Gen. De Maud'huy [commanding the 10th army]. I learned from him that things were not going so well north of Loos. He had been obliged to fall back before the attack of the 19th German corps, which had come up from Valenciennes. He expected to be forced farther west, but promised me to hold a line extending from Bethune to the southeast up to 12 noon on the 12th, if by then the 2d corps could have arrived at Bethune.

De Maud'huy was among the best army commanders that France had produced in the war. I look back with much pleasure and gratification to my long association with him. He was of a most cheerful and buoyant temperament and a bon camarade in every sense of the word. His skill and dash as a leader are well known.

On leaving him I returned again to Smith-Dorrien and begged him to hasten his move. He promised to deploy into his new position as early as possible on the following morning.

On this day [Oct. 10] instructions were sent to Allenby to take the 1st cavalry division to join the 2d near Aire early the next day, and to act on the left front and flank of the 2d corps. The Bois de Nieppe was said to be occupied by German cavalry in some strength.

After a long interview with Foch we concerted together plans of which the following is a brief outline:

It was agreed that by the 13th the British and French troops would be in a position to make a combined advance east. On that day we were to make the line Lille-Courtrai.

The French left was to secure the passage of the Scheldt at Lille; the British center was to be directed on Courtrai, and was to make good the passage of the Lys at that place.

The road Bethune-Lille-Tournai was to be used by the French and all roads north of it by the English.

The 4th corps and Belgians were to be on the left of the advance.

On the evening of the 11th the cavalry had cleared the Bois de Nieppe [south of Hazebrouck], and were in touch with the divisional cavalry of the 4th division east of that place. They extended thence southeast to the left of the 3d corps.

The 2d corps had reached the line of the canal, and I directed Smith-Dorrien to wheel up his left the next morning in the direction of Merville and move east to the line Laventie-Lorgies, which would bring him on the immediate left of the French 10th army.

One division of the 3d corps was moving on Hazebrouck.

Rawlinson, reported that Capper, with two brigades, was still in Ghent. His aircraft had brought word that two division of the enemy were moving on Alost-Termonde-Lokeren, and that five pontoon bridges had been constructed by the Germans at Termonde. He said he had received my instructions and would carry them out as far as he was able to.

The 3d cavalry division was at Thourout.

The French cavalry were very energetic on the 11th. Conneau's cavalry corps pushed back the German cavalry to the line Vermelles-Richebourg-Vieille Chapelle. Mitry's cavalry corps assembled and drove the German cavalry back to the line of the Lawe at Vieille Chapelle and Estaires.

By the night of the 11th the cavalry corps under Allenby had made good a great deal of ground to the north and were halting between Wallon-Cappel, west of Hazebrouck, and Merville. Moving thence on the morning of the 12th they carrird out invaluable work during the subsequent two or three days. Allenby liberally interpreted his orders and made a magnificent sweep to the north and northeast, driving the enemy back all the day.

* *

Cavalry Performs Well.

OF all the splendid work performed by the cavalry during the war little can compare in results achieved with this advance. It was surpassed only by their immortal stand on the Wytschaete-Messines ridge on those ever memorable days and nights of Oct. 31 and Nov. 1.

By the evening of the 12th Gough, with the 2d cavalry division, had attacked and captured the Mont des Cats position, which was a strategic point of great importance lying six miles northeast of Hazebrouck. There was great opposition by the enemy cavalry, which was supported by Jager and strong infantry detachments, but Gough carried all before him in fine style.

The 1st division under de Lisle halted before Merris, after severe fighting, which drove the enemy back many miles.

On the 13th the cavalry made a further great advance, driving the enemy before them, and in the evening reached the line Mount Noir-Boeschepe-Berthen. The position of Mount Noir was vigorously defended by the Germans, but they were finally driven out by the 2d cavalry division under Gough, who handled his troops with great skill and determination.

On the 14th the 1st cavalry division reached the area Dranoutre-Messines and pushed advanced detachments to Warneton. The 2d division moved to the Kemmel-Wytschaete area, sending advanced detachments to Werwick.

I sent instructions to Allenby to make a strong reconnaissance of the Lys, from Estaires to Menin, on the 15th, and report the result as quickly as possible to me at the headquarters of the 3d corps.

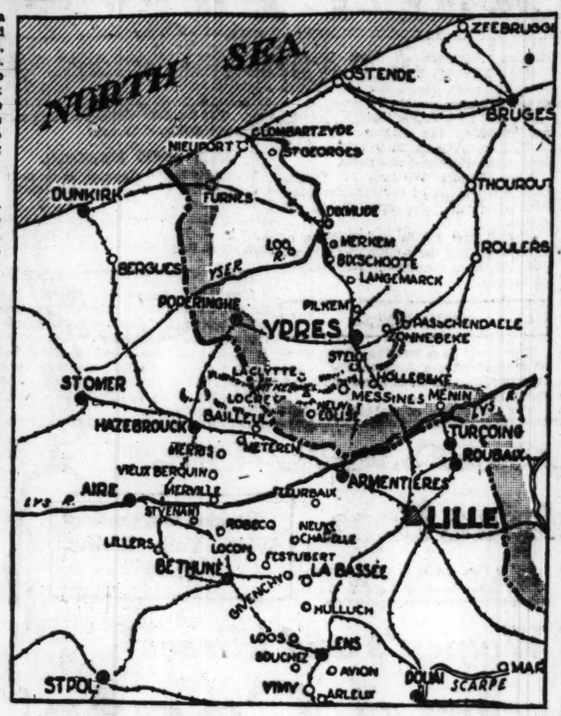
Late at night on the 12th the 3d corps (4th and 6th divisions and 19th brigade) moved to the area east and south of Hasbrouck. The infantry were moved in motor omnibuses.

On this day general headquarters were moved from Abbeville to St. Omer. On my way there I went to Hazebrouck to see the commander of the 3d corps. Pulteney is a very old friend and comrade of mine, to whom I would like to devote a few lines of this story.

The keenest of soldiers from his early youth, he was adjutant of his battalion of the Scots guards. Thence he sought service in Africa, where he did excellent work, although he suffered severely from the climate.

I had the good fortune to be closely associated with him in the South African war, and there became acquainted with his fine qualities as a soldier and leader of men. I was delighted to find him with me as one of the three corps commanders who fought with the first expeditionary force sent to France.

Throughout my period of commander in chief he wholly justified the estimate which I had formed of his capacity and capability in the field. He enjoyed the full confidence of the officers and men who served under him. Possessed of iron nerve and indomitable courage, he remained imperturbable and unmoved in face of the most difficult and precarious situations. No matter how arduous the task imposed upon him he never made difficulties, but always carried out the rôle assigned to him with energy and skill. It had been my hope to see him in command of an army, for which I feel sure he was thoroughly qualified, but my withdrawal from France prevented my carrying out my intentions with regard to him.



His conduct of the operations which I am just about to describe was characterized by his customary skill, boldness, and decision. The great results which accrued from the first battle of Ypres may be fairly traced back to his initial leading of the 3d corps in the series of successful advances which were the most prominent and important among the opening phases of that great combat.

On reaching Hazebrouck, about 4 p. m. on the 13th, I was told that the 3d corps was engaged with the enemy some miles east of the town. Repairing with all speed in that direction, I came up with the rear of the 5th division, which had been heavily engaged almost up to that moment, but was now preparing to advance. My car got hopelessly blocked amid ammunition wagons and all manner of traffic, and in trying to extricate it we found ourselves badly bogged in a sloughed field.

* *

Watches Battle Progress.

LEAVING the motor to struggle back, I tried to see what was going on from some high ground close by. Rain was falling heavily and the atmosphere was foggy and misty. I watched as best I could for some little time what was going forward, until I felt assured that the tide of battle was flowing very favorably for us. I then got back as quickly as possible to headquarters at St. Omer, where reports were awaiting me. I learned that the town had been heavily bombed by hostile aircraft during the day. Much damage was done to buildings and several soldiers and civilians had been killed and wounded. It was a somewhat unpleasant welcome for us, but the effect of it was completely wiped out by the news I received from Pulteney of the victory he had attained.

The enemy opposed to him consisted of one or two divisions of cavalry, at least a division of infantry (19th corps), and several Jäger battalions. Pulteney found them posted in a strong position covering Bailleul, with their left resting on Bleu, close to Vieux Berquin, and their right on Berthen. The British attack opened at 1:30 p. m., and by nightfall the 6th division had captured Bailleul and Meteren, whilst the 4th division captured and occupied a strong position facing east one mile to the north of the 6th division.

This was an excellent day's work performed by the 3d corps, and the captured ground was of great value in the subsequent operations.

About noon on the 14th the 3d corps continued the advance, and after some considerable fighting secured, by 7 p. m., the line Bleu-east of Bailleul-Neuve Eglise.

On the 15th I directed Pulteney to make good the River Lys between Armentieres and Sailly-sur-la-Lys and endeavor to gain touch with the 2d corps.

By nightfall the 3d corps had made the line Sailly-Nieppe.

Between the 11th and 15th the 4th corps, under Rawlinson, was constantly engaged in assisting and covering the retreat of the Belgian army. During this time the German forces from Antwerp were concentrating westward in even increasing strength. The 7th division, under Capper, retired successively from Ghent to Aeltre, thence to Thielt, from Thielt to Roulers, and from Roulers to the south and east of Ypres.

The 3d cavalry division, under Byng, was at Thourout on the 11th, at Roulers on the 12th, at Ypres on the 13th, and on the 14th connected up with Gough's 2d cavalry division in front of Kemmel, which position the two cavalry divisions captured and secured.

On the 15th the 7th division was east of Ypres, with the 3d cavalry division well out in advance of them in the direction of Menin and Courtrai.

The capture of the high ground about Kemmel proved to be of the utmost importance to us throughout the battle of Ypres.

On the 12th the Belgian army assembled in the area Ostend-Dixmude-Furne-Nieuport, but on the 15th withdrew entirely behind the Yser to the north of Ypres.

The French naval division and other troops which had been covering the Belgian retreat were at Dixmude and Nieuport. A French territorial division from Cassel had been moved to Ypres.

On the 14th it was reported that about 10,000 German troops from Antwerp were moving on Bruges and Roulers, and that another German division from Antwerp had reached Courtrai.

On the 15th the enemy strengthened their line on the Lys, where part of the 19th and 12th German corps were reported to be with their right on Menin, and, finally, the Germans were said to be advancing in four columns to the line Ghistelles-Roulers.

I now turn to the operations of the 2d corps, which, it will be remembered, was on the right of the British forces to the east of Béthune.

I visited Smith-Dorrien at his headquarters almost every day between the 11th and 15th. On each occasion I was more and more impressed by the exceptionally difficult nature of the country in this part of our field of operations.

If we draw a line on the map starting from Lens on the south and following north through Liévin, La Bassée, Fromelles, Armentieres, almost to the valley of the River Douve on the north, the whole terrain for several miles to the east and west of that line strongly resembles the English back country. North of Liévin the ground is very flat, while mining works, slag heaps, factories, and mining villages completely cover the surface in all directions.

There is a large mining population whose tenements [sometimes single houses, sometimes separate rows or cottages] cover the whole area. There are also towns of some size, such as Béthune, Noeux-les-Mines, Nieppe, and Armentieres.

The ground, moreover, was of such a character as to render effective artillery support to an infantry attack most difficult. The roads were rough, narrow, badly paved and very slippery in wet weather, which caused movements by motor to be a work of time and difficulty, particularly in the case of heavy motor transport ply depots. This marked defect in the roads applied, however, to the whole area over which the British operations extended.

After some severe fighting, particularly by the 5th division, the 2d corps reached the line Annequin-Pont Fixe-Festubert-Vielle-sur-Chapelle-Fosse on the night of the 12th.

* *

ON my way to Hazebrouck on the 13th I saw Smith-Dorrien for a short time. He was holding his own, and during the day his left [3d division] made good progress, reaching Pont du Hem close to Laventie.

The French cavalry, which had been operating in advance of the 2d corps, had drawn back to the northern flank of the latter and were at Pont Rigneul. For some days subsequently they held the ground and kept up connection between our 2d and 3d corps.

On the afternoon of the 14th I again visited Smith-Dorrien at Béthune. He was in one of those fits of deep depression which unfortunately visited him frequently. He complained that the 2d corps had never got over what he described as the "shock" of Le Cateau, and that the officers sent out to him to replace his tremendous losses in officers were untrained and inexperienced, and, lastly, he expressed himself convinced that there was not a great fighting spirit throughout the troops he commanded.

I told him that I thought he greatly exaggerated these disabilities. I pointed out that the cavalry, the 4th division and th e19th brigade were all just as heavily engaged at Le Cateau as the 2d corps, but that their spirit and condition, as I had seen for myself the day before, were excellent.

Even if, as I consider, he failed to make the best of it, Smith-Dorrien was certainly confronted with a difficult task. He was on a very extended front, and the situation undoubtedly demanded skillful handling and great determination.

I arranged with Foch that the French should extend their line north, up to the line of the La Bassée canal. When this was done the commander of the 2d corps was able to shorten his line and keep one of his brigades back in reserve.

On this day Gen. Hubert Hamilton, commanding the 3d division, was killed by a shell. His loss was deeply felt by his division, which had the utmost confidence in him.

Hubert Hamilton was an old friend of mine, and it grieved me much to lose him. He was a fine soldier, possessing a most attractive nature, and I do not think he could have had an enemy in the world. I have always looked back with admiration to his leading of the 3d division in that critical period of the war.

I conclude this chapter with the arrival of the last detachment of the 1st corps at St. Omer from the Aisne. There to the last they maintained the fine fighting record which they had earned, for on the 11th, shortly before their departure, they once again gallantly repulsed a heavy German attack with great loss to the enemy.

On the night of the eleventh the 2d division and 16th brigade had been withdrawn from the trenches and had begun entraining en route for St. Omer, being followed shortly by the remainder of the 1st corps.

Before continuing my narrative, which has now reached the opening stages of the first battle of Ypres, let us consider what were the points at issue in this grave crisis in the history of the world. What were the stakes for which we were playing?

Let us suppose that from October, 1914, up to the end of the war the German right flank had been established at Dieppe, instead of at Nieuport. The enemy would have been in occupation of the whole of the department of the Pas de Calais, including the seaports of Dieppe, Boulogne, Calais, and Dunkirk.

How, then, would it have fared with the British empire?

Discussing the question of the channel tunnel at a meeting of the council of imperial defense, in May, 1914, I suggested the possibility of submarines being dispatched in sections by rail to certain ports and there assembled. The expert reply was that this would be quite impracticable. How has the experience of the war borne out this dictum?

It is as certain as anything can be that, in the circumstances I have supposed, the channel ports would soon have been full to overflowing with these craft, which, with such bases of operations, would have rendered the channel a veritable mare clausum so far as any attempt by our navy to prevent invasion was concerned.

If, then, Napoleon entertained high hopes of success when he concentrated an army at Boulogne in 1805 for the invasion of this country, surely the Germans, in such circumstances as I have described, would have regarded such an enterprise with still greater confidence. And they would have been justified in so doing.

Then as to aircraft. An examination of the map will show that London would be within about half the aircraft range of the German aerodromes, as they existed, if these latter were moved to Calais, and its neighborhood. Let those who have had experience of the full effect of air raids on London during the war judge what this might have meant. Had the western channel ports been in German occupation the horrors of these air raids would have been multiplied an hundredfold.

It is only necessary to add that during the war heavy artillery succeeded in making effective practice at ranges greater than the distance between Calais and Dover.

* *

Stakes at Ypres.

I THINK it is reasonable to deduce from this argument that the stakes for which we were playing at the great battle of Ypres were nothing less than the safety—indeed, the very existence—of the British empire.

Now, the Germans had two distinct opportunities of bringing about such a situation as I have contemplated:

[1] To reinforce their right much sooner than they did, even though by so doing they had to make slight and unimportant sacrifices elsewhere, and to take up a line of entrenchments resting on the sea at Dieppe, whence they could have run their trenches east and joined up with their main line before De Castelnau's flank movement could possibly have developed.

[Continued on page eight.]

CHAS·A·STEVENS & BROS.

A Complete, Exclusive Specialty Shop for Women

FOR IMMEDIATE DISPOSAL:

Four Exceptionally Priced Groups of

SMART CAPES

Cool evenings will soon be here—women and young women need not find themselves unprepared if quick to take advantage of these exceptional Cape values. This is one of those rare opportunities which combine the most desirable of seasonable style themes with savings of decidedly worth-while proportions.

Women of keen judgment will realize the wisdom of an immediate visit if they would be among the fortunate participants of this noteworthy cape event



Group 1 — *125 CAPES* — *to be cleared at* $10.00 — Values up to $35 Included

Group 2 — *155 CAPES* — *to be cleared at* $18.50 — Values up to $45 Included

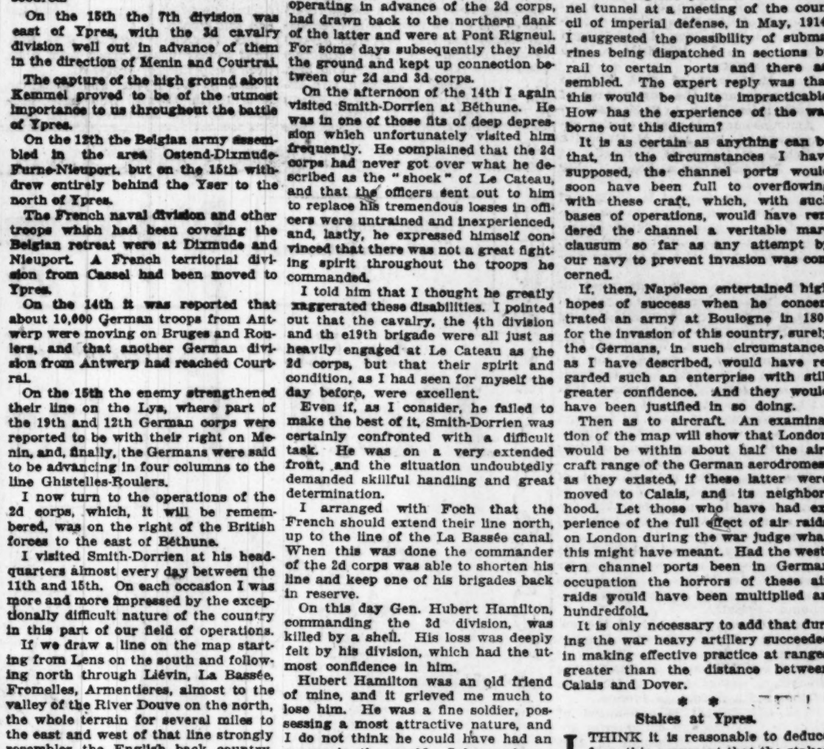
Group 3 — *85 CAPES* — *to be cleared at* $25.00 — Values up to $55 Included

Group 4 — *55 CAPES* — *to be cleared at* $39.50 — Values up to $75 Included



MISSES' SHOP—Third Floor

WOMEN'S SHOP—Fourth Floor



ORDER a case of *Orange-Crush* today, and have this delicious, sparkling drink in your home. Serve it on every occasion. It's sure to delight because *Orange-Crush* is made from the fruit oil pressed from fresh ripe oranges and such other wholesome ingredients as pure granulated sugar, carbonated water and citric acid, which is a natural acid found in oranges, lemons and grapefruit.

Prepared by ORANGE-CRUSH COMPANY CHICAGO Laboratory, Los Angeles

Bottled in Chicago by COCA-COLA BOTTLING CO. 456 East 31st Street

Ward's

ORANGE-CRUSH

E. BURNHAM



Kalos Bleaching Outfit Removes Tan Immediately

Your Summer complexion will be unfashionable and unbecoming as soon as the Social Season Opens. A few treatments with these dependable preparations will give your complexion

JUST THE RIGHT TONE

of clear brilliancy so dear to all women. There is no charm in a tanned or sun burned complexion.

You can relieve it immediately with the

Kalos Bleaching Outfit

There is a Kalos remedy for every complexion ill.

Send for Kalos Booklet

"Beauty's Charm"

full information on complexion beautifying.

Also send for our latest fashions in hairdressing

"Burnham Beauties"

Both Are FREE

E. BURNHAM

138-140 N. State St.

CHICAGO ILL.

NEWS OF CHICAGO SOCIETY

[Continued from page two.]

ENGAGEMENTS.

Mr. and Mrs. Charles Lewis Day of Winnetka announce the engagement of their daughter, Blanche MacLeish, to Robert Leslie Alton, son of Mr. and Mrs. Jesse B. Alton of Winnetka.

Announcement is made by Mr. and Mrs. Frank Walters of Evanston of the engagement of their daughter, Harriette, to James Ralph Starr, son of Mrs. Arthur P. Starr, of 6059 Kenwood avenue.

The engagement is announced of Miss Dorothy Peacock, daughter of Mr. and Mrs. William Sterritt Hunnewell of Wilmette, to Maj. William Lacey Edmundson, U. S. A., son of Dr. and Mrs. William Edmundson of Denver.

Announcement is made of the engagement of Miss Gertrude Bresler, daughter of Mr. and Mrs. Frank H. Bresler of Milwaukee, to Daniel Boyle, Jr., son of Mr. and Mrs. Daniel Boyle of 5110 Sheridan road.

Announcement is made by Mr. and Mrs. C. M. Beatty of 1012 Leland avenue of the engagement of their daughter, Florence, to Fred B. Glennon, son of Mr. and Mrs. Fred M. Glennon of 909 Winona avenue. The wedding will take place in December.

The engagement is announced of Miss Dorothea W. Kimball, daughter of J. N. Kimball of 6551 Greenwood avenue, to Robert S. Barnes, son of Mr. and Mrs. Walter E. Barnes of 6132 Kimbark avenue.

Mr. and Mrs. Thomas W. Keelin of 436 Aldine avenue announce the engagement of their daughter, Mabel Marie, to Howard Mansfield Keefe, son of Dr. and Mrs. James E. Keefe of 3971 Ellis avenue.

The engagement is announced of Miss Aimee Alline Fraser of 2524 West Thirty-eighth street, formerly of Florence, Wis., to E. Ralph Van Pelt of Boston. The wedding will take place in the fall.

Mr. and Mrs. Howard Ames of 5617 Kenwood avenue announce the engagement of their daughter, Margaret Louise, to Donald John Hutchinson, son of Mr. and Mrs. O. U. Hutchinson. The wedding will take place in the early autumn.

Mr. and Mrs. Joseph Wedeles of 439 East Forty-eighth street announce the engagement of their daugther, Lucille, to Lester Stern, son of Mrs. Edward Stern of 3733 Pine Grove avenue.

Announcement is made by Mr. and Mrs. P. A. Bredsvold of 1428 Thorndale avenue of the engagement of their daughter, Genevieve Margaret, to Clinton F. Dwyer, son of Dr. and Mrs. M. J. Dwyer of Kork, Mo.

Announcement is made by Mr. and Mrs. N. C. Gray of 58 West Burton place of the engagement of their daughter, Pearl Marie, to M. Earle Eldred, son of Mr. and Mrs. M. G. Eldred of 871 King place.

Mr. and Mrs. J. N. Maguire of 1128 North Shore avenue announce the engagement of their daughter, Elizabeth, to F. S. Krug, Jr., of Cincinnati. Mr. Krug recently returned from overseas, where he served as a captain of artillery.

The engagement is announced of Miss Mazie Huckins, daughter of Mrs. George William Huckins of 3252 Washington boulevard, to Arthur J. Barry, son of Mr. and Mrs. J. Frank Barry of Los Angeles, Cal., formerly of Chicago.

Mr. and Mrs. A. J. Walbert of 5740 Maryland avenue announce the engagement of their daughter, Catherine, to Roy Walter Clansky, son of Mr. and Mrs. William Clansky of 3349 North Hamilton avenue.

Announcement is made of the engagement of Miss Goldyne Kahn, daughter of Mrs. P. L. Kahn of 313 East Fifty-third street, to Dave Goodman, son of Mr. and Mrs. Samuel L. Goodman of 3613 Grenshaw avenue.

The engagement is announced of Miss Irene Hummel, daughter of Mr. and Mrs. J. M. Hummel of Sandwich, Ill., to Layard Thorpe of Somonauk, Ill. Miss Hummel is a concert pianist of more than local fame and her fiancé recently returned from France, where he served as a lieutenant with the Rainbow division.

Mr. and Mrs. J. A. Lassers of Chicago Heights announce the engagement of their daughter, Frances, to Bernard M. Shufro of New York.

The engagement is announced of Miss Rhea G. Martin, daughter of Mrs. C. E. Martin of Mansfield, O., to Aaron K. Mose of 1649 Humboldt boulevard.

Announcement is made of the engagement of Miss Minnie Cohn, daughter of Mrs. Ethel Cohn of 6209 Vernon avenue, to A. H. Winefield of 5030 Michigan avenue.

Mrs. M. Seibert of 2958 Wallace street announces the engagement of her daughter, Edith, to S. Kantor.

Announcement is made of the engagement of Miss Anna M. Gribonitz, daughter of Henry M. Gribonitz, to Louis J. Mueller, son of Louis Mueller of Homewood.

Mr. and Mrs. Samuel H. Phillips of 2700 North Sacramento avenue announce the engagement of their daughter, Anna, to Max M. Cohn, son of Mr. and Mrs. I. Cohn of 1408 Carmen avenue.

The engagement is announced of Miss Lillian Esther Croff, daughter of Mrs. William Rohnberg of 2523 Burling street, to Harry B. Lynwolt.

Mr. and Mrs. S. Weixel of 5243 Michigan avenue announce the engagement of their daughter, Gertrude Marion, to Alfred M. Levy, son of Mrs. E. Levy of Youngstown, O.

Announcement is made by Mr. and Mrs. Max Posner of 3646 West Roosevelt road of the engagement of their daughter, Esther, to Isadore Kahn.

The engagement is announced of Miss Leah Applebaum, daughter of Mr. and Mrs. I. Applebaum of 3353 Ogden avenue, to Abe M. Brun of 5726 Sangamon street.

Mr. and Mrs. Edward Cohen of 4555 Grand boulevard will receive today for their daughter, Mildred, whose engagement to Lester C. Rothschild was announced recently.

Announcement is made of the engagement of Miss Dorothy Clonick, daughter of Mrs. Joseph Clonick of 1105 South Richmond street, to Abe Buchman, son of Aaron S. Buchman of 1019 South Hermitage avenue.

The engagement is announced of Miss Bessie Grossman, daughter of Mr. and Mrs. Henry Grossman of 3505 Franklin boulevard, to Maurice H. Goldfine, son of Mrs. S. Goldfine of 1632 South Sawyer avenue.

PERSONALS.

Mrs. Ira Nelson Morris and Miss Constance Morris and Ira, Jr., who are spending this month on a ranch in Big Horn, Wyo., will leave there the last of the month and will spend about ten days here on their way to Boston. Miss Morris will enter Wellesley college, where her mother was graduated, and Ira will continue his studies at an eastern preparatory school. After they are established Mrs. Morris will go abroad to be near her husband.

Mrs. Edward C. Waller of River Forest, who had expected her daughter, Miss May Waller, home from overseas this month, has received word that she probably will not return for some time. Miss Waller and Mrs. Redmond Stephens are still at work with the "Y" at Coblenz and their return depends upon the rapidity with which the soldiers are sent back.

Miss Elizabeth Martin, daughter of Mr. and Mrs. Wilton B. Martin of 191 East Walton place, who is visiting Mrs. William H. Bruce at Big Moose, N. Y., will go on the 15th of this month to the Adirondacks Lake Placid club for a visit.

Mr. and Mrs. James M. Hopkins of Lake Forest are motoring through the White mountains. They will spend part of this month as guests of Mrs. Warren M. Salisbury at her place near Pittsfield, Mass.

Mr. and Mrs. Livingston Fairbank of 1210 Astor street are spending this month in Winnetka, where they are occupying the residence of Mr. and Mrs. George Thorne.

Many Chicagoans have gone to Harbor Point, Mich., recently to spend the remainder of this month. Among them are Mrs. F. L. Allen, Byron Gifford, Mrs. M. Clyne and Miss Rose Flynn.

Roaring Brook, Mich, a pretty resort on the top of the north bluff overlooking Little Traverse bay, has several Chicagoans and among those who have gone there recently are Mr. and Mrs. E. C. Will, Harold C. Bodman, Mrs. Edwin H. Forry, Carolina Forry, Edwin H. Forry and Mrs. J. M. Hosmer.

Mr. and Mrs. G. D. Curtis have gone to Petoskey, Mich., for a visit of several weeks. Other Chicagoans at Petoskey include Mr. and Mrs. N. J. Miller, Mrs. B. Hathaway, Mr. and Mrs. William Turnbull, Mr. and Mrs. A. E. Seaver, Mr. and Mrs. F. W. Howes, Mrs. M. F. Hine, W. A. Hine and Mrs. Horace C. McConnell.

Mrs. Sherwood Anderson of 12 East Division street is spending the summer at Ephriam, Wis.

Mrs. A. E. Phillips of the Hyde Park hotel is spending the summer with her sister in New York. Dr. Phillips, who is at the South Shore Country club during his wife's absence, will join her late this month.

Mrs. Randolph Buck of 5242 Kenwood avenue has returned from a six week's trip through the east.

Mrs. S. W. Wyatt and daughter, Miss Helen Wyatt, who have been guests at "The Anchorage," the Lake Geneva residence of Mrs. Wyatt's mother, Mrs. W. M. Egan, have gone to Swampscott, Mass., for the balance of the summer.

Mr. and Mrs. F. Hartford Kolb, who are spending the summer at Lake Katherine, have as their house guest Miss Alma Korengel of Austin.

Miss Rosetta Woolery of Kansas City is the guest of her brother-in-law and sister, Mr. and Mrs. Frank W. Smith.

Mrs. Robert Smith and children of Highland Park have gone to Hyannisport, Mass., to remain until the middle of August.

CLUB NOTES

There will be a meeting of the woman's board of the Jackson Park sanitarium tomorrow at 11 a. m. at Hahnemann hospital.

The Daughters of Isabella will hold a conference of grand regents of Illinois at the Hotel La Salle today. The newly elected state regent, Miss Theresa Gorman of Springfield, will preside. The meeting will convene at 9:30 a. m. and continue all day.

NEW CLUB MEMBERS.

Woman's board, Jackson Park sanitarium—Mrs. Charles J. Rittenhouse, Mrs. Howard H. Gross, Mrs. J. W. Asplet, Mrs. Alexander Smullan, Mrs. Luther W. Walter, Mrs. Mark A. Ross, Mrs. B. F. Smith.

HOLY NAME SOCIETY PICNIC.

The Holy Name society of the Sacred Heart church will hold the annual picinc at Chernaucka's grove, Ogden and Desplaines avenues, today. It is intended as a homecoming for their returned soldiers, as well as a reunion of "old-timers." The speakers will be Col. John V. Clinnin and Judge Robert E. Crowe.

Heatherbloom and Extra Size Sateen Petticoats. $1.95

CHAS. A. STEVENS & BROS.
DAYLIGHT BASEMENT

Striped and checked White Voile Waists. $1.95

An Early Showing of Women's and Misses'
Fall Suits and Coats



SUITS $39.50 And Up.
COATS $25.00 And Up.

This pre-Autumn value-giving presentation of the newest modes is noteworthy of our patrons' investigation. One will find the Suits smartly styled in Oxford and Serge, while the Coats are fashioned in Beaverette and Plush; colors, tan and black.

ON SALE—DAYLIGHT BASEMENT

EXCEPTIONAL SPECIALS IN OUR AUGUST SALE OF FURS

To participate in this value-giving event means a liberal saving, for as the season goes on we will not be able to duplicate the values now offered in this August Sale.

Kit Coney Coatees, $50.00.
Dyed Marten (Skunk) Scarfs, $25.00.
Dyed Marten (Skunk) Muffs, $25.00.
Raccoon Animal Scarfs, $10.00, $15.00, $18.50.
Hudson Seal Capes, $25.00.
Hudson Seal Throws, $25.00.
Sealine Throws, $55.00 and $95.00.
Coney Sets, Brown and Black, $20.
Hudson Seal Muffs, $15.00 and $17.50.



Kit Coney Coats with border, flowered silk lining, belt to match, 30 inch length, $65.00
Sealine Coats with border, flowered silk lining, belt to match, 30 inch length, $95.00
ON SALE—DAYLIGHT BASEMENT

Unusual Special Offering of
Wash Dresses at $3.95



Gingham, Chambray Gingham and Voile. Women's and Misses' sizes. *ON SALE—DAYLIGHT BASEMENT*

For Early Autumn Wear
Millinery at $8.75



Featuring newest models, colors and trimmings. Tams embroidered in flowers and oriental designs.
ON SALE—DAYLIGHT BASEMENT.

Children's Coats to Close at $5.00 and $10.00

Serge, Silk Poplin, Taffeta, Velour and Gabardine.

You Will Find a Complete Service Here in
NEMO CORSETS



402 Nemo low bust and medium length skirt with elastic band in front to give perfect support to a very large abdomen. Sizes 23 to 36, $7.00.

361 Low bust long skirt with self-reducing straps. Sizes 22 to 36, $4.00.

Other Nemo Corsets in sizes 38, 40, 42 and 44 at $6.50 to $8.50.

A complete line of Nemo Jus Pull Brassieres, $1.00 to $2.00.



Summer Crepe de Chine
Undergarments

Crepe de Chine Nightgowns, lace yokes, $3.95.
Crepe de Chine Nightgowns, tailored finish, $5.50.
Silk Pajamas, $3.95.
Crepe de Chine Chemise—both tailored and lace trimmed—from $2.75 to $5.95.
Crepe de Chine Petticoats, lace trimmed flounce, $6.95.

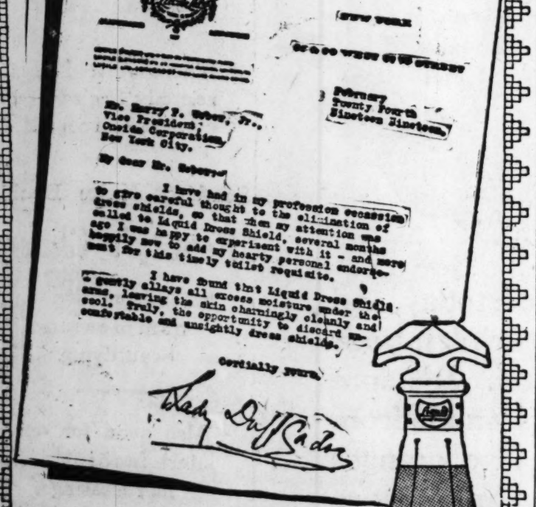
SPECIAL SELLING OF
House Dresses, $2.95

Striped Percale with plain trimming. Figured Percale with plain collar and cuffs, also large pockets.



ON SALE—DAYLIGHT BASEMENT

What Lady Duff Gordon "Lucile" says about Liquid DRESS SHIELD



Perspiration Troubles Ended

Every woman knows that no matter how carefully she bathes nor how frequently she powders, the perspiration glands beneath her arms become unusually active in hot weather. She can avoid embarrassment and feel free from all bodily odor after a few treatments of Liquid Dress Shield—the new, antiseptic, odorless toilet accessory that does not burn nor injure.

Sample Offer
6 Treatments 10c

Though Liquid Dress Shield may be obtained at any toilet counter—two sizes: 35c and 85c—we offer a sample bottle containing enough of this delightful deodorant for six trial treatments for 10c. To obtain the trial bottle mail coupon today!

Oneida Corporation
71 W. Randolph St., Chicago
Phone Central 280

Druggists, Dressmakers, Beauty Shops—Write for special dealer proposition.

Date.....
ONEIDA CORPORATION,
71 W. Randolph St., Chicago, Ill.
Gentlemen:—I enclose ten cents for which send me your sample of Liquid Dress Shield containing six trial treatments.
Name .....
Address .....
City..... State.....

Price Wrecking Bargains
HARRIS BROTHERS CO.
OWNERS
CHICAGO HOUSE WRECKING CO.
Furniture-Rugs
Plumbing-Heating
Machinery-Building Material
Bolt-Together Garages-Ready-Cut Houses

Seven Piece Dining Suite, $95.75



54-Inch Table, Arm Chair and Five Diners

William and Mary style dining room suite, of finest construction and finish throughout. All pieces built of nicely figured quartered oak and smoothly finished in Jacobean. Clean cut, artistic shaped legs match perfectly on all pieces. Table has 54-inch top and extends to 6 feet. Arm chair and five dining chairs have select genuine leather slip seats and high shaped cane panel backs. A splendid value at $125.00 if bought in the regular way, but we offer them complete this week for..... $95.75

Other Snaps on Sale Now!!

RUGS!!
9x12 ft. seamless Brussels rugs in a variety of neat, desirable colorings. This week.... $23.75
9x12 ft. heavy quality Axminster rugs in attractive oriental and allover patterns. This week..... $31.95
9x12 ft. seamless Royal Wilton rugs, beautiful oriental and conventional patterns. This week..... $59.75
9x12 ft. seamless Wilton velvet rugs, numerous desirable patterns and colorings..... $39.50
9x12 ft. fine grass rugs in the new desirable Chinese colorings and oriental patterns. This week..... $11.75

FURNITURE!!
Well made golden oak and mahogany in William and Mary design; 42 inches wide, with large French plate mirror $29.50
Genuine mahogany and walnut dining tables in Queen Anne style with 54 inch top; excellent value at..... $49.75
Massive steel bed in white enameled finish, with non-saggy springs attached; outfit complete..... $16.75
Overstuffed tapestry livingroom suite; three pieces—davenport, chair and rocker; excellent construction. This week $140.00
Dining room chairs in fumed or golden finish quartered oak, Spanish brown or black genuine leather slip seats. This week..... $3.65

Buy Your Heating Plant Now!



Our big complete stocks offer remarkable money savings to keen, quick buyers. Timely purchases and fortunate sales arrangements enable us to supply your heating plant complete and guarantee to the last fitting at prices that will surprise you. Our steam, hot water and warm air heating plants—our pipeless furnaces and boilers will heat your home to any desired temperature in any weather.



TIME TO PAY IF YOU WISH!!

Not only will we arrange liberal terms of payment for you but we will loan you all the necessary tools to completely install your heating plant. Thousands of satisfied customers in and about Chicago have taken advantage of our liberal offer and are now enjoying all the comforts of a perfectly heated home with the added satisfaction of a big money saving. It will only take a few moments of your time to get all facts. Mail or bring with you a rough sketch of your home and we will do the rest.

Plumbing at Big Savings!!



One-piece white porcelain enameled kitchen sink with right or left drain board.
44 inches long....$21.50
48 inches long....$22.75
52 inches long....$24.00



A limited number of these white porcelain enameled bathtubs, 5 feet long, 30 inches wide, with 3 inch roll rim, are offered this week while the special lot lasts at..... $23.50



One-piece white porcelain enameled sinks for right or left corner. Big values.
44 inches long....$25.00
48 inches long....$26.25
52 inches long....$29.50



White porcelain enameled sinks in roll rim style; special this week.
Size 20x20 inches, $10.00
Size 18x30 inches, $11.50
Size 20x30 inches, $12.50
Size 20x36 inches, $14.50



Closet Outfit, $22.50
Lowdown closet outfit consisting of white vitreous china tank, with slight surface defects; white vitreous china wash-down syphon action bowl fitted with mahogany finish seat and cover; special this week..... $22.50



Durable two-part laundry tubs, made of a composition of slate and cement steel legs. All sizes; priced very low; size 20x48 inches, special at..... $10.25

Deliveries Daily in Unlettered Motor Trucks
HARRIS BROTHERS CO.
35TH and Iron Streets, Chicago
Phone McKinley 1900
Take Any Car-Transfer at 35TH st. To Our Door



Know The Joy Of A Beautiful Complexion Hair And Hands

They may be yours if you make the Cuticura Trio your every-day toilet preparations. The Soap cleanses, purifies and beautifies, the Ointment softens, soothes and heals redness, roughness, pimples, dandruff, etc., the Talcum powders and perfumes.

Soap 25c. Ointment 25 and 50c. Talcum 25c. Sold throughout the world. For sample each free address: "Cuticura Laboratories, Dept. 9F, Malden, Mass." Cuticura Soap shaves without mug.



BOB WHITE The National Standard of BIG VALUE toilet paper. High Quality, Sanitary and VERY Economical. ASK for BOB WHITE

Discolored or Spotted Skin Easily Peeled Off

The freckling, discoloring or roughening to which most skins are subject at this season, may readily be gotten rid of. Ordinarily Mercolized wax, spread lightly over the face before retiring and removed in the morning with soap and water, completely peels off the disfigured skin. You need not get more than an ounce of the wax from your druggist.

There's no more effective way of banishing tan, freckles, liver spots, moth patches, or other cutaneous defects. Minute, almost invisible, skin particles come off each day, so the process itself doesn't even temporarily mar the complexion, and you soon acquire a brand new, spotless, girlishly beautiful face.

DEARBORN SUPPLY CO., Chicago, Ill.

BEAUTIFULLY CURLY, FLUFFY HAIR—IN THREE HOURS!

Girls, have you tried the Silmerine method of curling your hair? It's simply grand! Gives you the most beautiful, natural-looking curls and waves—makes the hair soft, fluffy and glossy—and nothing harmful or bothersome about it. The curls will last the longest time—in spite of heat, wind or dampness. You won't have to be continually fixing and fussing with your hair. It's foolish to singe and blister and deaden your tresses with a hot curling iron—and altogether unnecessary now.

Liquid Silmerine is pleasant to use, being neither sticky nor greasy. Get a bottle from your druggist today, follow the simple directions—the first trial will make it your steadfast friend. The wavy effect appears within three hours after the application, though many prefer applying the liquid just before retiring. You will appreciate Silmerine equally as a dressing and hair preservative.

DEARBORN SUPPLY CO., Chicago, Ill.

Advertise in The Tribune.

HIS MORNING TUB

"Hero" of the Ringling Brothers and Barnum & Bailey Combined Shows Gets a Bath and Seems to Like It.



HERE is a picture of Hero, one of the elephants of the Ringling Brothers and Barnum & Bailey combined circus being given a bath. Every time elephants take a drink they take a bath along with it. They stick their long trunks in a tank of water and draw a deep breath. This fills the trunk. Then they toss the tips of their trunks over their backs and blow.

Of course the elephants waste a lot of water by their way of bathing. It's not half as economical as the tub method. But the circus people could hardly carry bath tubs large enough to accommodate an elephant. So, to conserve water, the keepers do the next best thing—they attach a hose to a hydrant and wash them off as you see them doing in the picture.

There are so many elephants traveling with the Ringling Brothers' shows that all are not bathed in one town. They are given turns. Some have a bath in one city and the others in the next. And so on. This rule, however, will not apply down at Grant park. Keeper Denman can allow the entire herd of forty-one elephants a daily morning bath in Lake Michigan during the nine days that the big show remains on the lake front.

No such number of elephants was ever toured before.

Nearly all will be seen in the street parade here. This procession is the longest ever devised. Everything about the circus is said to be of gigantic proportions. The arenic program lasts almost three hours and hundreds of performers take part in it.

The circus will give two daily performances at Grant park for the benefit of the Soldiers and Sailors' Memorial fund. The season will close with the matinée performance of next Sunday afternoon.

Three Best Sellers in Music

Columbia Records.

"Tumble Down Shack in Athlone" and "Still an Old Sweetheart of Mine."
"Forever Blowing Bubbles" and "Beautiful Ohio."
"I'm Going to Settle Down Outside of London Town" and "The Alcoholic Blues."

Emerson Records.

"Yama Yama Blues" and "Church Street Sobbing Blues."
"Evening" and "When I'm Gone You'll Soon Forget."
"O, You Women" and "Ze Yankee Boys Made a Wild French Baby Out of Me."

Pathe Records.

"Mammy o' Mine."
"I'll Say She Does."
"Eyes That Say I Love You."

Victor Records.

"Mammy o' Mine."
"O, Susie, Behave."
"Caprice Poetic."

Sheet Music.

"Tell Me."
"My Baby's Arms."
"Your Eyes Have Told Me So."

Player Rolls.

"Tulip Time."
"I might Be Your Once in a While."
"Tell Me."

Lane Bryant

Inventory Cleanup of Smart Apparel

Saves Half on Fall Prices!

Coats
Suits
Dresses
Skirts
Waists
Underwear
Corsets

Lane Bryant customers should seize this exceptional opportunity to buy for next season. With prices of materials and labor rising fast you can save half on every garment selected.

STYLES Good For All Next Season
Sizes Up to 56 Bust

Every model in this assortment will be good style for a full season's wear. Most of these models are samples. Sizes up to 56 Bust, though not in every style.

17 N. State Street — Lane Bryant — 16 N. Wabash Avenue

Suite 910-912 Stevens Bldg.
Take Elevator Directly to 9th Floor

Announcement by Jardin PARIS BOSTON

"JARDIN de ROSE"

The French Face Powder Made in America

has made an unparalelled success amongst the women of America. Women have discovered the unequalled merit of "JARDIN *de* ROSE" and are telling their friends about it.

The result is that my manufacturing facilities are taxed beyond capacity and are now being doubled to take care of your demand.

My regular advertising campaign has already been delayed for some weeks and will have to wait a while longer, owing to your unexpected rush of orders. This is merely an explanation of the delay.

I want to give you prompt service through *every* dealer before advertising for more business. Dealers who ordered an ample stock in advance can still supply you. Others must wait until we can catch up with our orders, which we are working day and night to do.

A PROMISE

When my facilities have been increased to take care of your business, I promise you the most interesting advertising campaign ever addressed to women. I can say this because it is the women themselves who are really writing it.

Every advertisement of "JARDIN *de* ROSE" will be based upon the letters of women who answered my request for advice upon how to advertise a face powder.

I ask you to be patient for a while yet, but do not miss these advertisements when they appear. They will interest all women, because they are based entirely upon the advice of women—the best advice, in my opinion, ever given to any man in the history of advertising.

Thank you again for your wonderful co-operation.

"JARDIN de ROSE"
is now on sale by
over 5000 Dealers
in Chicago and surrounding territory
at 50 CENTS a Box

Jardin PARIS BOSTON
United States Depot
40 Harrison Avenue, Boston

Mandel Brothers

Specialists in furnishing homes

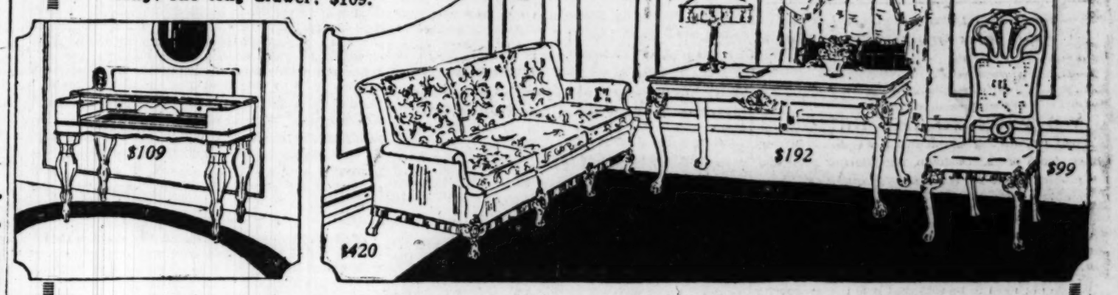
Aug. furniture sale intercepts advancing prices

Furniture en suite, and single pieces, in walnut, mahogany and enamel finishes; approved in style and sound in construction; quoted at important savings.

Living room suites of solid mahogany—in the Georgian period

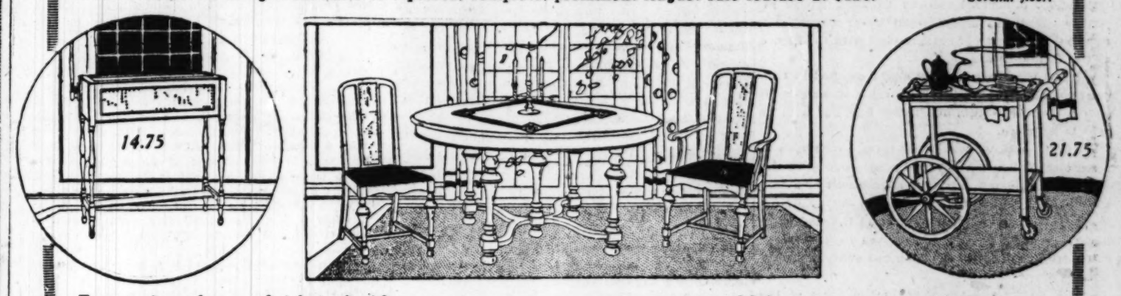
Davenport, covered in mulberry velour and damask combined; loose spring filled cushions, floss pillows, $420 Chair to match, $235. High back mahogany and cane chair, pictured; $99. Library table, 60 in. long, pictured, $192

Spinet desk, $109
In brown mahogany, 50 inches long; one long drawer; $109.



Dining room suites of 7 pieces, August sale special at $120

Table 54 inches round and with 6-ft. extension. Five side chairs and one arm chair, with cane backs and brown leather seats. Dining room suite of 7 pieces, complete, prominent August sale feature at $120. *Seventh floor.*



Fernery in mahogany finish, and with cane sides; self-watering pan, 14.75.

Mahogany tea cart, with separate glass tray; rubber tired wheels, 21.75.

Bedroom suites in Queen Anne design, mahogany or walnut finish

Dresser in 45-inch size, 87.50; 50-inch, $110. Chifforobe, 40 inches wide, 79.50. Toilet table, 42 inches wide, $69. Full size or twin beds, in Queen Anne design and mahogany or walnut finish. August sale special at 66.75 each.

Martha Washington sewing cabinet, solid mahogany; full size top; illustrated; 16.50.

Priscilla sewing cabinet of brown mahogany, illustrated; August sale special at 6.95.



The great sixth floor an important factor in the August sales of homefurnishings

Impressive savings on new china, glassware, lamps and utilities direct attention to the sixth floor shops of everyone planning the autumn refurnishing of homes.

42-pc. dinner sets, 7.85

—services for 6 persons; assorted border decorations and gold line edges.



100-pc. dinner sets, porcelain 13.50

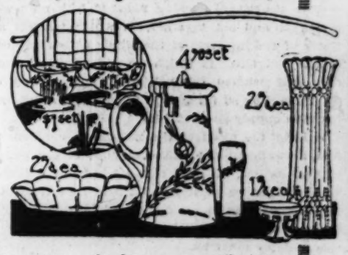
—these plain white. Decorated porcelain dinner sets, 107 pc., $25

Hand painted nippon bouillon cups and saucers; 38c pr.
Hand painted nippon china mayonnaise sets at 90c
Cups and saucers of thin china, hand painted, 25c

Fire proof casseroles, 6 custards, 80c set
Individual breakfast sets, hand painted; 8.75
Sugar and cream sets, various decorations; $2 *Sixth floor.*

Lemonade sets at 4.50

Large covered jug of crystal glass, daintily engraved, and 6 glasses, to match.



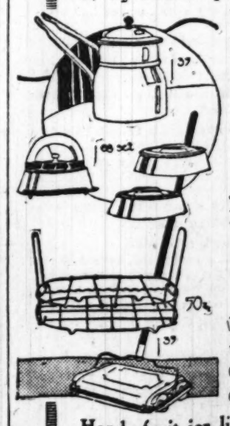
7-pc. grape juice sets— 2.95

Footed compotes for sliced fruit, etc.; 15c
Trays for celery, sliced fruit or rolls; the design pictured above; special, 25c
Tall flower vases, assorted shapes and designs; at 25c
Sugar and cream sets, silver deposit; August sale, $1

Colored crystal table service, 4.75
—6 goblets, 6 sherbets or sliced fruit glasses, and 6 grape juice glasses, in iris, orange or steel blue. *Sixth floor.*

Aluminum pans, $1 set

1, 1½ and 2 qt. pans of good gauge aluminum.



Pure aluminum double rice boilers; 1½ qt. size; 1.35. *Sixth floor.*

Aluminum preserving kettles —4 qt.— 90c

—heavy gauge kettle with bail handle.
Fruit jar racks, hold 10 jars; at 50c

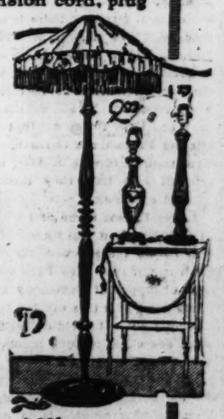
200 sets Mrs. Potts irons with stand and handle, 1.68

Kitchen cabinets, white enameled; extension porcelain enamel top, 38.50.
Carpet sweepers, mahogany finish, 1.35
Coffee mills, black japanned, at $1

Handy fruit jar lifter, preserving essential, at 10c

Floor lamps, shade, $15

Lamps in mahogany finish; extension cord, plug and 2-light pull chain socket. Silk shade with colored lining.



Hand painted floor lamps at 7.50

These complete with extension cord and socket; two lights. *Sixth floor.*

Factory sample lamps reduced ¼—at 5.50

Various designs and finishes; extension cord, plug and socket.
Mahogany library table lamps, 1.75
White boudoir lamps, decorated, 2.95
Silk shades, some slightly soiled, reduced 33⅓ per cent.

The Chicago Tribune.

THE WORLD'S GREATEST NEWSPAPER

THE TRIBUNE COMPANY, PUBLISHER.

ENTERED AS SECOND CLASS MATTER AUG. 8, 1906, AT THE POSTOFFICE AT CHICAGO, ILL., UNDER ACT OF MARCH 3, 1879.

All unsolicited articles, manuscripts, letters, and pictures sent to "The Tribune" are sent at the owner's risk, and The Tribune company expressly repudiates any liability or responsibility for their safe custody or return.

SUNDAY, AUGUST 10, 1919.

"Our Country! In her intercourse with foreign nations may she always be in the right; but our country, right or wrong."
—Stephen Decatur.

THE TRIBUNE PROGRAM FOR MIDDLE WEST DEVELOPMENT

1—Restore Great Lakes navigation.
2—Complete the waterways from the lakes to the gulf.
3—Develop good roads.
4—Forestation and reforestation.

WE TURN TO THE NATION.

With astonishing suddenness we discover ourselves, from president down, shouldering aside, for the moment at least, the nebulous quality of internationalism and applying ourselves with unwonted diligence to the affairs of the United States.

We find that after all it is not the benign vision of the league of nations which absorbs us, but the practical problems of this country.

We do not need to be told that it is the prosperity and happiness of the people of this nation which require our first attention.

The brotherhood of the nations pales into insignificance beside the substantial and pressing demand of 2,000,000 American railway workers, whose interests are inextricably bound up—not with the future of the league of nations—but with the future of the United States.

We find that there is only slight comfort in calling upon the "internation" for relief in this emergency; that the actual and living fact lies with us here in America.

We know that we will never restore ourselves to normal conditions by an emotional journey to the end of the rainbow, but that adjustment is a tangible quality which must be worked out by living practical men and women submitting themselves to strict discipline, putting themselves in a common mood for the restoration of normal prices and normal wages.

A few weeks ago we were in the thick of the "internation" controversy because the president, as the head of the government, insisted upon subordinating all other affairs to this universal project. The people were being told that most important in their lives was the covenant of the league, the universal, superlative authority which was to be the documentary Moses leading us out of the wilderness of industrial and political doubt.

How little did the "internation" calculate upon the practical facts of human existence. Today we are talking about the United States, not the "internation"; about the fair and just way to make this a democracy acceptable to all its citizens, not a way to train the ambitions and jealousies and habits of the polyglot universe. In short, we are discovering that far from standardizing the desires of the world we are having enough ado standardizing the requirements of our own national household.

It is not the time to be disputing about leagues. The press of events shows this. The needs of this country are sufficient unto its best minds. We are too far removed from our own American Utopia to be advocating Utopia for the world. First let us establish ourselves.

But, regardless of how little some administrators may desire to attend the nation, preferring to dabble in superpolitics, the fact is here that it is the state of the nation which now engages us and not the state of the "internation." No matter how firmly convinced some may be that world leagues are the best medicines, we are up against the cold truth that the people will what they will, and just at this time it is not an adjudication of international rights, but an adjustment of the plain and everyday problems of living here in the United States that the people want.

At least we are settled on this score, that we want a restoration of normal prosperity. The next move is for all the people to adopt a national morale, a national mood; a mood in which we will all think and act together, in which we will all think of the interests of the whole nation and not of the individual; in which we will, by strict economy and prudent conduct, avoid the iniquity of waste, and by so doing help to restore the balance between supply and demand.

It is in the mood of the nations to conform to an international ideal that the hope of the league of nations lies. If such a thing is to be a future achievement we must demonstrate that it is possible for nations to act as individuals. The world today is not in common mood, but the people of this country must be.

POLICIES TOWARDS RUSSIA.

Those who listened to Winston Churchill, secretary of war for Great Britain, expound upon the virtues of British policy in Russia may be able to take some comfort out of his observations, but it is doubtful if Americans will be able to subscribe very largely to the theory that the best way to allow a nation to settle its affairs, assuming there is a fair chance of such settlement, is to arouse the antagonism of all the factions.

We read of bolshevist losses in the field; yet the bolshevists grow in number, and where they lose some small territory there is a larger gain to compensate. The answer is that foreign policy in Russia, which, as we have suggested, may give comfort in some quarters, is not settling the Russian question save in that it is driving the factions together. The Russians realize that there is only one hope for them; that they cannot be British, nor French, nor German, but must be Russian; that their future is Russia; that to make Russia fruitful and free they must cling together as against aggression.

Leave Russia alone and whatever iniquity there is in bolshevism will filter out in due time. There can be no more prosperity taken out of Russia than is put into it by hard work. The insincerity and unsupported demagogy must fail. The Russians must find this out for themselves. But they cannot fight out their domestic misunderstandings with the other nations menacing them. For mutual protection they must fly to a common standard. For the present that standard may be held up by bolshevism, but bolshevism is not the soul of that rallying point. It is only incidental. The secret of that rally is the love of Russians for Russia.

Russians will not consider the politics of the individual when the nation is in danger any more than will Americans. First to be served is the nation. Then they will iron out their political ruffles.

Mr. Churchill may say the British policy of meddling is the victorious one. But as long as the Russians feel the bayonet point of the outsider they will not be attracted toward it, but be driven back into the resentful Russian mass.

The powers meddled with France when it was in the throes of domestic adjustment and they were sorry for many years thereafter. Let us beware of a Napoleon out of Russia.

WHAT MEXICO OWES THE WORLD.

Adjustment of conditions in Mexico is not an exclusive interest. It is of particular interest to every person, not only in the United States but in the whole world, who owns or derives benefit from the operation of a machine.

Machinery is a world tool. It cannot run without oil. Oil supplies are dwindling. It is a matter of time when we must begin husbanding. Without machinery production lags and with this comes hard times, famine.

So long as oil is essential in production the world is going to have it, at least while it lasts. Public policy will not permit any combination, political or otherwise, to monopolize it or restrict its distribution. The hubs of the world are going to be greased and they are not going to creak while Mexico monopolizes the grease supply. Factories the world over must not be shut down because Carranza puts the lid on the oil wells.

There is no question of the right of a nation to turn its natural resources to its own advantage. But Mexican administration has never showed the slightest inclination to develop oil in a way calculated to confer benefits upon the people. The whole history of oil production in Mexico has been that of individual—that is to say official—graft.

Carranza speaks truthfully when he declares the Mexican people have been despoiled of their inherent rights. But they have been despoiled by their chiefs and not by foreigners. Had the oil industry in Mexico awaited Mexican initiative it would still be undiscovered, and a further proof of the Mexican failure to improve natural resources lies in that the whole oil industry has been developed by outsiders.

It is beside the mark to say foreign interests are after profit. There would be no profit if there were not a world-wide demand for oil. It is this demand for grease for wagon hubs, oil for machinery, gasoline for power—lubrication for the whole system of production—that makes necessary the exploitation of Mexican wells.

It is foolish to suggest that any individual interest has a superior concern for Mexican oil production. The British navy depends on oil, the French navy, machinery the world over. Cut off these supplies and we shall see how much longer Carranza will confiscate.

The Mexican problem is still our problem; will be until the deficiency of oil becomes acute in other nations; then it will be their problem; ours greatly multiplied, for there will be interference in Mexico that we will have difficulty in adjusting.

Mexico is meddling with a world supply of a world essential. As trustee for the meddler we are bound to take action. If we do not, we will find our trusteeship fractured.

SEGREGATING THE MORONS.

Three good thoughts have come out of the conference of experts dealing with the treatment of mental misfits:

A house to house canvass for morons.
Modern legislation.
Publicity.

If we are to deal with morons, it follows that we must isolate them before they have the opportunity of impressing the need for their isolation by new and atrocious crimes. The appeal to the authorities to "do something" does not arise except when the public mind is inflamed by some hideous crime. Then there is a cry for regulation. But this is not the time for a hot headed and intemperate scramble through the city in a search for mental misfits. Violence breeds violence. Real regulation cannot come of indignation, but out of cool advisement.

The isolation of morons should be carried out only after a scientific examination of suspects, thorough and thoughtful. This leads to the subject of modern legislation. Judge Olson says there has been no legislative action with reference to the care of the mentally unbalanced since 1843. Nearly every human regulation has changed since that date. Certainly the complexities of city life have arisen since. The close proximity in which city dwellers are thrown is one of the elements of modern life which contributes to the need for close regulation of disordered persons.

Hinged upon the need for legislation and a canvass for morons is the desirability for publicity as urged by Dr. Harold N. Moyer. In the segregation of morons, as in many other projects, we are prone to the habit of the Arkansan who couldn't repair the roof when it rained and found it unnecessary in fair weather.

Each recurring crime at the hands of a mental misfit arouses us to anger, but when that anger subsides we go along as formerly without giving a thought to the matter. Only when some life is sacrificed do we think.

It is not only necessary to give attention to the segregation of morons but necessary that it be done with care and foresight, and not in the heat of passion. While we may be intemperately prejudiced against the particular misfit who commits a crime, we must not permit that prejudice to operate to the injustice of those whose minds are disordered but as yet innocent of wrongdoing. Society must deal tenderly with them because their affliction prohibits their doing anything for themselves.

Their removal from society to a colony where healthful conditions obtain seems a rational solution of the problem. For on the one hand it is imperative that reasonable and law abiding citizens enjoy the right of immunity from surprising attacks, and on the other it is important that these disordered persons be treated with consideration and given every opportunity to correct themselves, if this be possible.

Editorial of the Day

A SHOPWORN LEAGUE.

[From the New Republic.]

Mr. Wilson is like a man trying to sell the senate a second hand automobile. He admits it has its faults. But instead of discussing those faults in order to determine whether they are vital or trivial, he brandishes the original advertisements showing what a splendid car the unused machine was, and points with pride to the excellent trimmings. But on the question of whether the engine will go or not he is discreetly silent. Yet the purpose of a car is to go, and the purpose of a treaty of peace is to make peace.

A LINE O' TYPE OR TWO.

"What fools these mortals be!"

"THE Rev. J. M. Baxter," reports the Akron Times, "will preach on 'A Flat Tire' at a special service for motorists, and an orchestra will play music designed to appeal to motorists." This being the season for mental relaxation, you may amuse yourself compiling a list of compositions designed to appeal.

Why Turn On the Gas?

[From the Peru, Neb., Pointer.]

If you want to die happy eat a dish of Greene's ice cream.—Adv.

A GOLFER in Rockland, Me., has a cat which chases the ball and sits by it until the player arrives. This is interesting chiefly as being the solitary reason for a cat's existence.

US THINKS WE HAVE NOTED HIS EXISTENCE.

Sir: The Reverend Finis S. Idleman is chairman of the Committee on Family Life and Religious Rest Day in the F. C. O. T. C. O. C. L. A. It has been suggested to me by W. F. B., a brother of the cloth, that there is herein a very happy synchronism of appellation and occupational pursuit. I am not quite sure of his point, however, and submit for your consideration. P. D. S.

AS a variation of the story about the merchant who couldn't keep a certain article because so many people asked for it, we submit the following: A lady entered the rural drugstore which we patronize and said, "Mr. Blank, I want a bath spray." "I'm sorry, Mrs. Jones," sezze, "but the bath spray is sold."

THE SECOND POST.

[Received by the Canadian Life Insurance Co.]

Dear Sir: I wanto drop you and ask you about that inchurance wich I droped a year ago and now you always send me some bills to pay how is that I would like to know I always thought if you drop something it is droped forever. Yours truly, etc.

WALTER PATER did not like to use the word "hedonism" because it created a misapprehension in the minds of persons who had no knowledge of Greek derivatives. What word are you afraid to use for a like reason?

HAVE YOU READ IT?

(Letter from Mark Twain to W. D. Howells.)

Vienna, May 12, 1899.

. . . For several years I have been intending to stop writing for print as soon as I could afford it. At last I can afford it, and have put the pot-boiler pen away. What I have been wanting is a chance to write a book without reserves—a book which should take account of no one's feelings, and no one's prejudices, opinions, beliefs, hopes, illusions, delusions; a book which should say my say, right out of my heart, in the plainest language and without a limitation of any sort. I judged that that would be an unimaginable luxury, heaven on earth.

It is under way now, and it is a luxury, an intellectual drunk! Twice I didn't start it right; and got pretty far in, both times, before I found it out. But I am sure it is started right this time. It is in tale-form. I believe I can make it tell what I think of Man, and how he is constructed, and what a shabby poor ridiculous thing he is, and how mistaken he is in his estimate of his character and powers and qualities and his place among the animals.

So far, I think I am succeeding. I let the madam into the secret day before yesterday, and locked the doors and read the opening chapters. She said—

"It is perfectly horrible—and perfectly beautiful!" Within the due limits of modesty, that is what I think.

I hope it will take me a year or two to write it, and that it will turn out to be the right vessel to contain all the abuse I am planning to dump into it. Yours ever, MARK.

WHY should a humorist yearn to show what a shabby, ridiculous thing is Man? Why? Because even a humorist (or leave out the word "even") loses his sense of humor now and then. A humorist is supposed to deal in the smiles-and-tears stuff. His stock in trade is the shabbiness and folly of the human race. When he leaves this he sets up another shop, and ceases to be, for the time, a humorist.

HARDLY BRIGHT ENOUGH.

Sir: I find in the Los Ongiaze Times the following wantad: "Wanted Bright Colored Boy, reasonable education, to fit for semi-traveling position." Now, I have two boys, Paul and Loren, but I suppose Paul would hardly do for the job, as he is only P. Greene. S. M. GREENE.

TWO of our Immortals, Neal & Pray, of Portsmouth, N. H., have dissolved partnership, Neal retiring. That leaves a vacancy in pew 16 of the Academy.

TO A FIVE-DOLLAR BILL.

Crinkle, crinkle, little bill;
Goodness gracious, you look ill!
Are you losing all your power?
You seem weaker hour by hour.

"Now that prices are so high,
I'm so tired that I could die.
I just circulate all day;
No one dares put me away.

"When the evening board is set
With the fruits of father's sweat,
My small voice is hushed and still—
I am in the butcher's till.

"And no matter where I go,
People disregard me so;
I don't seem to count for much
'Mongst the profiteers and such."

Bill, take heart, your luck may change.
I'll admit the times are strange.
Though you're weak I love you still—
Crinkle, crinkle, little bill.

OAX.

FROM a report to the Railroad Administration of a personal injury: "Bruised as far as could ascertain."

A QUIET SUNDAY.

[From the Fowler, Ind., Review.]

Mr. and Mrs. John Heaven and daughters spent Sunday with Mr. Frank Lord and family.

"PRIVATE PEAT, Won by Salem Beauty, May Settle There."—Oregon Journal.

What will Mrs. Peat say?

Inspired Parents.

Sir: Don't you wonder what Mr. and Mrs. Naive of Clarksville, Tenn., were thinking about when they named their first born Wiley? Son is at present a salesman in Missouri. If he were only selling oil stocks, now, I should say a soothsayer had been present at his christening. W.

[Or if he were selling second-hand automobiles.]

"WANTED—A position by experienced married man. N-58."—Racine Journal-News.

For what line, should you say, an experienced married man is best fitted?

BUT WE HAVE NO WISH TO LOOK LIKE THE ADS.

Sir: How many berries have you spent trying to find a soft collar that makes you look like the ads? WHITT.

NOBODY looks well in a soft-boiled collar who would not look better in a hard-boiled.

We Can Think of Several.

Sir: In Chetpet, India, a gentleman named Sahib T. Numberumall does the electrical contracting. Can't you find a better job for him? J. E. J.

EVER see the abbreviation for depot, "Dop."? We lamped it as the train flashed through Westfield, Mass.

THE DISTINCTION IS ALL YOURS.

Sir: Of the 2,159 gadders who have told you that the Savage & Love Co. of Richford sounds like caveman stuff, how many have told you that their repair garage is at the head of Tinker street?

J. B. C.

"Better Feeling in Hog Market."—Headline.

THE food profiteers are recovering from any alarm they may have felt. B. L. T.

How to Keep Well. By Dr. W. A. Evans.

Questions pertinent to hygiene, sanitation, and prevention of disease, of matters of general interest, will be answered in this column. Where space will not permit, or the subject is not suitable, letters will be personally answered, subject to proper limitations and where a stamped, addressed envelope is inclosed. Dr. Evans will not make diagnoses or prescribe for individual diseases. Requests for such service cannot be answered.

Dr. Evans' advice on "How to Keep Well" appears daily on the editorial page of "The Daily Tribune."

[Copyright: 1919: By Dr. W. A. Evans.]

COSTLY HEALTH LESSON.

WHEN the Boer war was over the British took stock of the national vitality. They were far from satisfied. One royal commission recommended school inspection, school clinics, school lunches, and physical training in school, and a second recommended an anthropometric survey of the people.

The former report was accepted and acted upon, at least to a considerable extent. However, the British have no such machinery for universal physical training as have the Swedes, Norwegians, and Danes, or as the Greeks and Spartans had in their day, or even as the Germans have in their turnvereins for men. The recommendations for anthropometric measurements were pigeonholed.

Now that peace is being declared the British are again taking stock. Their sporting classes have always kept themselves in condition by playing athletic games, but the rank and file have suffered for opportunities for physical development. For one thing they intend to have a national department of health.

When Lloyd George was told by his minister of national service that neglect of health had lessened the size of the potential British army by one million men his mind was made up. He determined to work for a national department of health.

Another effect has been a revival of the report of the royal committee recommending anthropometric observations. One part of the anthropometry consists in measuring and weighing school children. The other part consists in weighing and measuring adults. The principal object in weighing and measuring children is to determine their rate of growth.

We have learned the lessons of baby growth very well. Most mothers know about the rate of growth of a baby for each month of life. Many of them measure and weigh their babies at short intervals. They know that if growth stops the baby is not thriving and they proceed to remedy matters. Knowledge that growth is the best index of well being in children between 2 and 16 years of age is not so widespread. A part of the proposal is that mothers and school teachers watch the growth of the children and that changes be made in diet or whatever else is at fault just as soon as possible after growth stops.

The weighing done during children's year proved that children of the same age are not of the same weight and height and no diet could be given which would make them so. The differences are due to differences in stock. The important thing to know is that it is normal for children to grow. If they stop growing something is the matter.

To determine the rate of growth children should be accurately weighed and measured at least once a year, and preferably more often. A good compromise is to weigh and measure the baby weekly during the first two months, twice a month during the next six months, monthly during the next sixteen months, six times a year during the third year, four times a year during the next four years, and twice a year thereafter.

As the result of a large number of measurements made in various parts of England and Wales by Dr. Arthur Greenwood the following tables have been made up. Percentage of yearly increases in height and weight of boys during the years from 4 through 16:

Year.	In height.	In weight.
Fourth	6.12	8.03
Fifth	5.21	8.14
Sixth	5.28	9.30
Seventh	5.16	9.85
Eighth	5.22	12.07
Ninth	3.78	7.5
Tenth	3.37	7.96
Eleventh	4.21	10.04
Twelfth	3.59	9.41
Thirteenth	2.17	6.52
Fourteenth	3.73	8.53
Fifteenth	4.43	12.07

A similar table for girls is as follows:

Year.	In height.	In weight.
Fourth	6.79	10.42
Fifth	5.34	7.89
Sixth	5.17	9.27
Seventh	5.24	8.95
Eighth	4.87	10.28
Ninth	3.77	11.18
Tenth	3.88	8.51
Eleventh	4.76	11.64
Twelfth	4.86	12.73
Thirteenth	2.39	8.81
Fourteenth	3.73	9.63
Fifteenth	2.25	9.23

Perhaps more people are interested in the height in inches and weight in pounds of children of different ages. Greenwood gives a table in which are gathered together the results of ten surveys. The present survey gave the heights and weights of boys as follows:

Age-years.	Inches.	Pounds.
Three	36.5	32.7
Four	38.5	35.8
Five	40.7	38.7
Six	42.8	42.2
Seven	45.0	46.4
Eight	47.4	52.0
Nine	49.2	55.9
Ten	50.8	60.4
Eleven	53.0	66.4
Twelve	54.9	72.7
Thirteen	56.1	77.4
Fourteen	58.3	84.0
Fifteen	60.7	94.1

The same inquiry as to girls resulted as follows:

Age-years.	Inches.	Pounds.
Three	36.0	31.7
Four	38.4	35.0
Five	40.4	37.7
Six	42.5	41.2
Seven	44.8	44.9
Eight	46.9	46.6
Nine	48.7	54.1
Ten	50.6	58.7
Eleven	53.0	65.5
Twelve	55.5	73.9
Thirteen	56.8	80.4
Fourteen	58.9	88.1
Fifteen	60.3	96.2

Roughly speaking, children should gain about two inches in height a year and four pounds in weight a year until they reach 10 years of age. After that the gain in weight increases more rapidly attaining almost ten pounds by the fifteenth year.

Children under 7 years of age are a little more than one inch in length for each pound in weight. Children between 6 and 10 years of age are a little over a pound in weight for each inch of stature. Children 15 years of age weigh one and a half pounds for each inch in stature. By dividing the weight by the height the following table is made:

Age, years.	Boys.	Girls.
Three	.902	.881
Four	.926	.911
Five	.951	.933
Six	.986	.969
Seven	1.030	1.004
Eight	1.097	1.056
Nine	1.137	1.110
Ten	1.187	1.160
Eleven	1.256	1.236
Twelve	1.324	1.331
Thirteen	1.380	1.415
Fourteen	1.444	1.495
Fifteen	1.554	1.597

Boys are more solid than girls in every age period up to 15 years of age. This probably is because they have larger bones.

The recommendations for anthropometry include proposals for adults as well. They would weigh and measure them for one thing. The measurements include not only height and weight, but sitting height as well. The height is made up of the length of the legs, of the trunk, of the neck and the height of the head above the lower tip of the ears.

By measuring the height of the body in the sitting posture the length of the legs is eliminated and the length of those members has nothing to do with force and vitality. The height in the sitting posture should always be taken.

A further requirement is practiced by closer observers. They measure the distance from the navel to the pubic bones and that from the navel to the tip of the ensiform. The ensiform is the cartilage which projects toward the navel from the point where the ribs meet in the pit of the stomach. A third measurement is that of the distance from the ensiform to the notch at the top of the breastbone.

The sum of these three gives the distance from the top of the breastbone to the top of the pelvic bones in front and is the length of that part of the trunk containing the vital organs. The upper part gives the length of the chest barrel. It is in this space that the heart and lungs lie.

The mid-section gives the length of the upper abdomen. In this space lie the liver, the stomach and the greater part of the kidneys, pancreas and spleen and a portion of the large intestine. The organs of this area have to do with digestion and nutrition. In the lower segment are the remaining organs of digestion and nutrition.

The neck is on a par with the legs. There is no important organ in the neck except the thyroid gland and that is too small to be reckoned with in making measurements. The circumference of the chest is taken before and during expansion. This measurement is commonly given more attention than it deserves. The circumference of the chest is of importance if account is taken of its length, otherwise it is liable to be misleading. A great expansion is largely a trick learned by practice and does not denote either wind, endurance or great lung capacity.

In some tests the amount of air which can be blown from the lungs is measured by a spirometer. Blowing the spirometer is also a good deal of a trick to be learned and, therefore, not a measure of lung capacity.

A better method is to take the pulse and respiration rates while quiet and again after the doing of prescribed stunts. The real test of wind is the increase in pulse rate and breathing rate and in type of breathing and of pulse after considerable physical exertion.

Another part of the proposal is periodic physical examination and testing of organs. And another is examination for disqualifying defects. These proposals are not so radical as they seem. Many industries are using them and have been for several years.

ASKS NAME OF BOOK.

W. A. C. writes: "I would appreciate it very much if you would publish the name of the booklet by Dr. C. D. Mosher of Leland Stanford university and where to obtain it."

REPLY.

"Health and the Woman Movement," published by the Woman's Press, 600 Lexington street, New York City, price 70 cents, postpaid.

HAS TUBERCULAR JOINTS.

P. J. M. writes: "I am troubled with a swollen ankle and tubercular joints of the foot. Is there any remedy or cure for same?"

REPLY.

The treatment is surgical. The condition should not be neglected. Tuberculin, heliotherapy, and appropriate braces or casts are helpful.

FRIEND OF THE PEOPLE

Letters for this department must be signed with names and addresses of the writers.

TAKE UP WITH ALDERMEN.

Chicago, Aug. 1.—[To the Friend of the People.]—Argyle street between Lincoln and Robey streets is in terible condition. What steps can be taken to have some improvements made? C. A. B.

Argyle street between Lincoln and Robey streets is an unimproved street. I would suggest that he take the matter up with the aldermen of the ward, to institute proceedings for the improvement of same by special assessment.

F. S. MITCHELL,
Superintendent of Streets.

A HOLDOVER TENANT.

Chicago, Aug. 2.—[To the Legal Friend of the People.]—On May 1, 1917, I rented a flat and signed a lease running for two years expiring April 30, 1919. About May 1 this year the landlord notified me if he did any cleaning he would have to raise my rent, and if I did my own cleaning I could have the flat for the same price as the previous two years. Nothing was said about a lease.

About May 10 I notified the landlord I would do my own cleaning and he accepted rent for May. About June 1 the landlord said he wanted the flat Sept. 1, 1919. I have not at any time received any written notice to move and have paid my rent and got a receipt each month.

Can the landlord force me to move by Sept. 1, or how long can I stay? A. R.

You are a tenant holding over, and are in the premises as a tenant from year to year, we assume, in which case you cannot be compelled to move before the end of the year. To terminate the tenancy at the end of the year, either party will have to give sixty days' notice. The statute only covers the notice required to terminate.

TRIBUNE LAW DEPARTMENT.

SANGUINE

[From Punch, London (Copyright).]



"I've called to see if you could make a miniature of me."

THE FRIEND OF THE SOLDIER

The Friend of the Soldier will coöperate with the war risk insurance bureau of the treasury department, 1307 Stock Exchange building, Chicago, and with the committee of the Chicago Bar association on legal assistance to soldiers and sailors, 105 West Monroe street.

Address inquiries to Friend of the Soldier, "Chicago Tribune." Answers to as many as possible will be published in this department. To insure a personal reply an addressed and stamped envelope should be inclosed.

No attention will be paid to anonymous letters.

INSURANCE EFFECTIVE.

Milwaukee, Wis., Aug. 6.—[Friend of the Soldier.]—I am going to convert my insurance to a twenty year endowment policy, and want to know when I would have to start to pay the new premium. Can you tell me, too, if the twenty year term starts from the time I convert my insurance or in five years after peace is signed, or from the time I took the war insurance in the army? B. I.

Premiums are due on the first day of each month.

The insurance takes effect on the first of the month succeeding the month in which the application is made for the converted form, provided the premium on your present term insurance, which is payable on the first of the month, has been paid. If the premium on the term insurance has not been paid on the first of the month, the converted insurance will take effect on the first day of the current month, provided that the premium for the converted insurance for this month has been paid.

PREMIUM DUE.

Chicago, Aug. 7.—[Friend of the Soldier.]—I was discharged in July; now is the premium of my insurance paid for August or was a payment due Aug. 1? I am carrying another insurance, so have decided that a thousand dollar policy is all I can afford to keep up with the government. I am going to convert my policy to a twenty payment life; am 26 years old. Please give me the rate of payment if you have it. Suppose I should pay it by the year, will they make any reduction? How much? D. W.

The premium was due Aug. 1. On a twenty payment life policy for $1,000 your premium rate would be $7.95 per month. There is a small difference made in paying by the year; the annual premium is $23.40 if paid by the month, but if paid in a lump sum it would be $23.04.

COMPENSATION TO CHILDREN.

Chicago, Aug. 6.—[Friend of the Soldier.]—A case has come to my attention where a man died in the service leaving two children, who are both too young to work. They are being taken care of by relatives who want to know if the children are not entitled to some compensation from the government. The mother of the children is dead. Will you please give me this information, as I am anxious to be of service to the children of an old friend. H. L. J.

As the deceased left no widow, but two children, the war risk insurance act provides that the children be paid a total monthly compensation of $30. We suggest that you communicate with the compensation section of the bureau of war risk insurance, Washington, D. C., stating the case briefly and giving as many facts as possible about the man's rank and organization to which he belonged, also his army serial number, present address of the children, etc.

CAMP SEVIER.

Chicago, Aug. 6.—[Friend of the Soldier.]—Who was Camp Sevier named for? Near what city in South Carolina is the camp located? We always addressed any mail just to the camp without the name of the city. What troops trained there during this recent war?

L. B. K.

Camp Sevier gets its name in memory of Col. John Sevier, a member of the North Carolina militia in 1777-1781, who was later brigadier general in the United States army. He distinguished himself in the battle of Kings Mountain, N. C., in 1780, and was a member of congress from that state and then the first governor of Tennessee.

The camp is located at Greenville, S. C. The 30th division trained there, which was composed of troops mainly from the states of Tennessee and North and South Carolina.

ANSWERS.

George Franklin—The 5th and 6th regiments of marines will probably be demobilized in Quantico, Va. The 5th regiment landed in New York Aug. 3 on the George Washington.

Ethel Rice—The 303d railhead supply detachment is not a part of any division, but is assigned to the service of supply. It is not ordered home yet.

Rena Haines—The 1st ammunition train belongs to the 1st division, which will probably be the last one to come home.

Frances Johnson—The 501st refrigerating plant company is demobilized. It came home the early part of July.

Kenneth L. Dooley, Charleston, Ill.—Bakery company 314 was stationed in Nevers, France, but has now come home and the men have all been released.

VOICE OF THE PEOPLE

Letters for this department must be signed with names and addresses of the writers.

COOK COUNTY ROADS.

Chicago, Aug. 6.—[Editor of The Tribune.]—THE TRIBUNE in an editorial under the title "Build the Road Wide Enough" stated among other things, that "some of the Cook county roads are so narrow that it is with extreme difficulty that two loads of hay are able to pass. In Iowa, under the new road program, highways are to be of standard width at eighteen feet, with a shoulder or dirt extension of three feet. On some Cook country roads to permit a wheel to run off the concrete is to invite disaster."

From the above it appears that the impression prevails that the standard width of road of Cook county is less than eighteen feet, and that the standard shoulder or dirt extension is less than three feet.

If there is such an impression, I wish to correct it, and to inform you that the standard width of pavement in this county is eighteen feet, and no road has been paved by Cook county of a width less than eighteen feet.

The standard width of shoulder or dirt extension is six feet, and only in exceptional cases has this been reduced, and then reduced to a minimum of three feet. In one case, on Dempster street, a pavement was being laid under a state contract, and the contractor abandoned the work before he constructed the shoulders. In this case, however, work is now resumed by the state, and shoulders are being constructed at a width of four feet.

GEORGE A. QUINLAN,
Superintendent of Highways.

"WHO'S LOONEY NOW?"

Chicago, Aug. 5.—[Editor of The Tribune.]—July 1st has passed and gone, and August is with us, and yet the Utopia which was expected to arrive with the advent of national prohibition—that is, by the prohibitionists, reformers, religious fanatics, and others—seems missing somewhere.

On the contrary, under "dry rule" we have had one of the worst months for a very long time.

Murder, strikes, race riots, and general industrial unrest, have marked the first month of prohibition.

I rather fancy our esteemed friend Samuel Gompers is quietly saying to himself, "I told you so," and many of us who were in thorough sympathy with his article in McClure's Magazine, would like to add "Who's looney now?"

One Gompers is worth fifty Bryans to this country today, and the sooner these idealistic reformers wake up to the fact that the word "prohibit" has no place in the constitution of the United States, the better it will be for them—and all of us. H. G. W.

PRAISE FOR THE ALGONQUIN CAMP.

Chicago, Aug. 7.—[Editor of The Tribune.]—It was my good fortune to pay an unexpected visit to the Algonquin Camp and Convalescent Hospital recently. The natural beauty of the location was enhanced by the immaculate housekeeping, both indoors and around the cottages. There was an excellent demonstration that flies may be avoided, even in the region of stables.

Many of the working force of twenty-nine have been at some time women who have been sent out for a holiday or convalescence. It is a striking, practical course in domestic science and home sanitation to live there for two weeks, to know the luxury of an individual bed with clean sheets, to have fresh air and good food, to see and to be a part of the good management of this camp.

The executive genius in the organization and detail is undoubtedly the superintendent, Mrs. Collar.

SARAH M. HOBSON, M. D.

CO-OPERATION AS A WEAPON.

Albert Lea, Minn., July 25.—[Editor of The Tribune.]—Why don't your food committee adopt something practical if they want to reduce the high cost of living? It may be notoriety is what is wanted. It is believed the people want something practical.

Coöperation has cured the evil of profiteering to perfection in one town of this county. The people have their coöperative bank, stores, creamery, grain elevator; every kind of business is conducted on the coöperative plan and has been for over twenty-five years. They started the first creamery in Minnesota on the coöperative plan and it never has been unsatisfactory to any one, members or not. The name of that village is Clarke's Grove, Freeborn county, Minn. Your mayor can verify what I say by writing there.

C. H. FARNSWORTH.

AMERICA AND COLOMBIA.

Chicago, Aug. 7.—[Editor of The Tribune.]—I wish to take exception to the editorial entitled "Paying Colombia and Smirching Roosevelt." No matter how much we boast about the good we did for the world when we built the Panama canal, it is certain that we did Colombia an injury.

When the city wishes to gain control of a piece of land which is privately owned, does it forcibly oust the owner of the land and force him to give up his property without recompense? No. Such actions are conceded to be unjust. The city always pays the owner what it considers to be a fair price for the land. Yet in the case of Colombia, we did what amounts to the same thing as taking her land away without paying her for it. It is true that she acted hoggishly when she refused the offer we first made her; but that in no way justifies us in the way we finally took the land. Colombia has some recompense due her, and $25,000,000 is not too much—in fact it is $15,000,000 less than the amount we thought the land was worth, back in 1904.

And as for smirching Roosevelt—is it impossible for a human being to make mistakes? And, once made, are we to uphold those mistakes simply in an effort to make him appear infallible?

DONALD E. EBAN.

THE KAISER'S DEFENSE

By Carl W. Ackerman

[Copyright: 1919: By Public Ledger Co.]

FOUR years ago, on the 31st of July, William of Hohenzollern, the "all highest war lord" and German emperor from his headquarters in Charleville, France, gave a "manifesto to the German people," in which he said:

"One year has elapsed since I was obliged to call the German people to arms. An unprecedented time of bloodshed has befallen Europe and the world. Before God and history my conscience is clear. I did not will this war."

This year, on the fifth anniversary of the beginning of the greatest war in history, Wilhelm the coward, exiled in the castle of a Dutchman at Amerongen, stands indicted before the world, "for a supreme offense against international morality and the sanctity of treaties."

Guilty, according to the verdict of public opinion in allied and associated countries, formed after five years of careful consideration of the evidence presented by Germany and nearly every government in the world, what will be his defense? Who will defend him? Will he submit to a trial? What proof does the former king of Prussia and German emperor have that he did not "will this war"?

Of course, it is a simple matter to argue "around the circle" about the guilt of the ex-emperor. He started the war, caused the neutrality of Belgium to be violated, ordered the Lusitania torpedoed, was responsible for the execution of Edith Cavell, sanctioned ruthless submarine warfare, and ruled and reigned in Germany during that nation's four years' activity as a belligerent outlaw. Therefore, we are inclined to argue, he is guilty of the charges preferred by the peace conference. He will be tried, convicted, and punished. His trial will set an international precedent, and for the first time in history the rulers of all countries will learn that they are responsible to a higher tribunal than any within their own countries.

In deliberately setting out to write about the kaiser's defense, however, my object has not been to suggest probabilities or possibilities, but rather to interpret recent events within Germany as they bear upon the proposed trial of the former emperor; to state what may be some of the chief questions of the defense; to indicate some of the officials and personages of Germany and Austria who may be witnesses for the accused, and to show how the hand of death has removed already from the hall of justice of Europe some of the chief witnesses, old associates of the kaiser.

"When he takes the witness stand," may appear a rash prophecy in view of the reported statement of William II. that he would commit suicide before submitting to the humiliation of a trial. And did not the former crown prince remark that "one's honor, you know, might compel father to do it"? All of which reminds one of Peer Gynt, who says in act IV. of Ibsen's great drama:

Now I have fathomed my destiny's riddle.
Now 'tis but persevering through thick and thin!
It's excusable, sure, if I hold up my head,
And feel my worth as a man, Peer Gynt.
Also called human life's emperor.
I'll never more tread in the paths of the living.
The present is not worth so much as a shoe-sole:
All faithless and marrowless the doings of men:
Their souls have no wings and their deeds no weight.

But Peer didn't take his own life, and as for Wilhelm—well, he is like his former troops. They did not like to die alone, but rather preferred it en masse, which they called "mass formations." The modern "human life's emperor" will, if he has not already, change his mind as Peer did and finally conclude that "a conscience at ease is a pillow of down" and face the court of international justice to rest his own mind.

* *

SUICIDE is not only a short cut to eternity, but a quick proof of guilt, and, judging from the "activities" reported from time to time from Amerongen, the former emperor is not preparing to do anything startling or sensational to himself. What he is doing, when not making souvenirs of logs, is preparing his defense.

Almost all indications from both Holland and Germany point to this conclusion, and the fact that the German assembly at Weimar originally voted 237 to 138 to sign the peace treaty with reservations regarding the proposed trial of the emperor and Germany's guilt show how strong is the movement within Germany to make the kaiser's case at the trial that of Germany. This is the first important step in the kaiser's defense plans. In preparing for his trial he could not have had a more auspicious and encouraging beginning.

Of the three essentials to Germany during the war—people, business, and army—two remain. The result has been that, with the exception of the president and premier, most cabinet officials, members of the peace delegation, and diplomats appointed since the armistice by the new government have been men who served previously under the kaiser.

From Count Rantzau, who was the imperial minister to Denmark, and Haniel von Haimhausen, former counselor of the Germany embassy in Washington, to the advisers of the peace delegation, Dr. Bernhard Dernburg, Dr. Solf, Count von Bernstorff, and others, the representatives of the German republic have been appointees, in the past, of the former Hohenzollern monarch. The most noticeable thing in the new government has been the entire absence, with the possible exception of Field Marshal von Hindenburg, of any military officials from that powerful group of men who surrounded the kaiser before and during the war.

These former officials of the kaiser who now serve the new government have been and are still at heart loyal to William II., while the majority Socialists, who nominally control the government, have never, until the day of the revolution, been against him personally, although they have been antagonistic to the military influences which surrounded him. The business interests, also, which supported the kaiser, are lending their assistance to the new republic, perhaps only because of selfish reasons, but these organizations, such as Krupps, the A. E. G., Stinnes-Schuckert, Kunst & Albert, Deutschebank, Dresdener bank, Thyssen, and the former big steamship companies, which were the financial and organizing power behind the kaiser, remain today the chief backbone of the republic.

Even before the United States became a belligerent and throughout the two year period I was in Germany from 1915 to 1917, as a correspondent, one heard almost daily and among all classes of people the saying that "the army will win the war and the diplomats lose it." The military always opposed the foreign office and officials of the latter always held the leaders of the general staff in contempt.

This division of opinion within Germany was one of the foundations for the American policy of separating the Germany government from the German people, and throughout this controversy the kaiser was the butt of all opposition and condemnation because every dispute was carried to the ears of the former imperial master. Until December, 1916, the kaiser attempted to play both factions against each other, supporting at first the diplomats and then his military advisers, but in January, 1917, he "cleaned out" his official household; surrounded himself only with military advisers, and appointed Count Hertling as chancellor, to be a pawn in Gen. Ludendorff's hands.

* *

AT the time the United States entered the war the kaiser was completely under the influence of the military party, and he remained the puppet of the warriors until he motored into Holland as a defeated war lord.

Immediately the foreign office group of politicians and leaders came to the forefront and since then they have been the political mainstay of the government, advising, guiding, and directing the Socialist executives. With his army defeated and discredited on the battlefield and throughout the world and limited in size and power by the terms of the peace treaty William the Second, to obtain witnesses in his favor must return to the diplomats and foreign office and take a public stand against his own military party if he has any intention of justifying himself and his reign in the eyes of the German people, or presenting a case in self-defense at his trial. There is no other alternative and the ex-kaiser knows it.

This situation is what makes the recent dispatches from Holland significant. These reports relate of visits to Amerongen by former Secretary of State Zimmerman, who was under secretary of state previous to and almost throughout the entire war, and by Dr. Kriege, the aged legal adviser to the foreign office. Zimmerman and Kriege know more about the diplomatic events leading up to the declaration of war; they probably know more of the secret history of modern German diplomacy than any other men in Germany, with the sole exception of Von Bethmann-Hollweg. They have been and are, undoubtedly, still loyal to the old monarch, and their visit to him in exile must mean that the former kaiser is "sounding" the foreign office as to the attitude the diplomats will take toward his defense.

With the national assembly, the business interests, and the foreign office "lined up" on his side, William the Second will be ready for trial. He will be prepared to make his defense the defense of Germany, his trial the trial of Germany, his cause the fatherland's. And if he succeeds in this it does not matter what the verdict and punishment are, for William the Second will go down in German history as "William the Martyr," not as "William the Coward."

In reading some of the documents which I brought from Germany I find on the first page of the War Chronicle, an official monthly propaganda magazine published by the former German government in August, 1914, this paragraph:

"The name by which this war will become known to history is already recognized. It can only be called the German war, and the position of Germany as a nation is its object."

In another issue there is a speech by Dr. von Bethmann-Hollweg, the former chancellor, in which he is quoted as saying:

"The world must know that no one shall harm a hair of a German head with impunity."

It was in the reichstag he was speaking.

"The exterior responsibility must be laid in the hands of the men of Russia, who ordered and carried out the general mobilization of the entire Russian army; the interior responsibility, however, lies in the hands of the government of Great Britain. [Lively applause.]

"The Belgian neutrality, which England pretended to protect, is a sham." [Renewed lively applause.]

* *

THE former imperial chancellor is quoted at this point because he is not only the most unpopular man in Germany but the man upon whose shoulders German statesmen, from the kaiser to Zimmermann, are preparing to place the responsibility, shifting it from the ex-emperor and all others. Did not the German memorandum itself, which was presented at Versailles, attempt to place all blame upon Von Bethmann-Hollweg?

Of all German statesmen now living who served Germany prior to and during the war, no one man possesses more information and evidence about the kaiser than his former chancellor. What should be more natural, then, than for Von Bethmann-Hollweg to come forward and ask the president of the peace conference to try him instead of the ex-emperor?

This is the cleverest and most important move in the defense of the former monarch. By placing the blame upon the former imperial chancellor the kaiser expects to escape himself, and by having Von Bethmann-Hollweg voluntarily offer to assume the burden of defense in the trials against German statesmen and German policy, the former ruler intended to delay the prosecution of himself until he thinks the world demand for justice will lapse.

Of course, Herr von Bethmann-Hollweg will be called to testify. He was present at virtually every important conference before and during the early days of the war. He knew all the information in possession of the government. He received all reports, military and political, and, above all, in 1916, he led the fight against the military party around the monarch.

He knows the final decision in all matters of state were made by the ex-emperor. He knows who influenced the ruler. He knows whose reports reached him. He was the official spokesman of the kaiser and his government. He made all explanations and signed all public and private treaties and documents.

Either as a witness for the kaiser or as the man to assume all responsibility he is destined to be the chief figure at the trial next to his imperial master.

Dr. von Bethmann-Hollweg, at 62 years of age, is to be made the "goat," according to the kaiser's plans of defense.

To a greater degree than one might expect after a revolution, William of Honhenzollern also has a loyal press in Germany. The Lokal Anzeiger, the so-called "kaiser's paper," published by his intimate friend, August Schorl; the Tages Zeitung of Count zu Reventlow; the Kreuz-Zeitung, the Taegliche Rundschau, the Cologne Gazette, Hamburger Nachrichten, and the Germania of the Catholic party, all may be expected to back him in his defense, just as many of them are already advocating his return to Germany and to the throne.

* *

FORTUNATELY for the kaiser-who-was, death already has removed many of the leading men whose testimony might be exceedingly incriminating, especially under cross-examination. Count Stefan Tissa, who was minister president of Hungary and the dominating power behind the former Emperor Franz Josef, the man who ordered Count Berchtold, the Vienna foreign minister, to send the ultimatum to Serbia, who was assassinated during the Hungarian revolution.

The German ambassador to Austria-Hungary, who transmitted all communications between Vienna and Berlin, and who was sent to the former dual monarchy with full instructions in the days when the two kaisers were preparing for war, is dead. So is Gen. Von Moltke, former minister of war and chief of the German general staff, who was present with the emperor at all conferences at the beginning of the war, and who had charge of all military preparations for an European war.

Alfred Ballin, former director general of the Hamburg-American line, an intimate adviser of the former emperor, died only recently. Count Czernin, former Vienna cabinet official, adviser of Franz Josef, and the late Emperor Charles, and Admiral Von Holtzendorff, former chief of the German admiralty staff, have passed away from the political stage of Europe since the revolution, and the two governors-general of Belgium under the occupation, Von Bissing and Von Der Goltz, are no more among the living.

But there still remain innumerable men who may testify at the trial both for and against the chief defendant. Field Marshal Von Hindenburg, still the idol of Germany; Gen. Ludendorff, Gen. Von Falkenhayn, chief of the German general staff during the battles of Verdun; Grand Admiral Von Tirpitz, Field Marshal Mackensen, Gottlieb Von Jagow, secretary of state for foreign affairs throughout the controversy with the United States; Dr. Karl Helfferich, minister of finance; Prince Henry of Prussia, and the crown prince remain to face the international tribunal which will fix the responsibility for the war and pronounce the punishment.

The kaiser's reply to the indictment of the international tribunal to be appointed to try him will be of course, "Not guilty."

All criminals make that their first plea. William of Hohenzollern will not be an exception. But what proof will he have to substantiate his plea? The question is easily answered. He will have all the mass of "evidence" which the German government used to flood the world throughout the war to "prove" Germany's innocence. He will have opinion upon opinion of German "international law" experts and testimony of his companions and associates, who are still loyal, but "All the king's horses and all the king's men will not be able to put Kaiser Wilhelm's realm together again." For the ex-emperor will be convicted by the testimony of other Germans, scores, if not hundreds, of them, who know that his decision was final in all questions, such as Prince Lichnowsky, Herr Muehlon of Krupps, and others.

He sanctioned the policies of the foreign office. He approved Gen. Von Moltke's plans for the invasion of Belgium. He gave his authority to the orders of Grand Admiral Von Tirpitz, and although the man who commanded the submarine which torpedoed the Lusitania is dead, Von Tirpitz is not, and he can bear witness.

* *

"GUILTY," says the world today. "Guilty," it will repeat tomorrow. "Guilty" will be the sentence of the court and "guilty" will be the verdict of history.

The kaiser has been a strategist all his life. Even in Holland, an exile, he is still a strategist. With the same cunning he displayed in plotting the domination of Europe he is now planning his own defense. Already he has made the following moves in an effort to checkmate the world in its attempt to charge him with moral responsibility for the war:

First—He has won a majority of the national assembly, as indicated by the first vote on the peace treaty.

Second—He has caused Von Bethmann-Hollweg to assume officially the blame.

Third—He has the support of the business interests.

Fourth—The military party has pledged its support, through the officers' union, and has already urged the Dutch government not to turn him over to the allied and associated powers.

Fifth—The leading newspapers of Berlin and other German cities support him.

Sixth—Foreign office diplomats are ready to back him.

Seventh—Death has removed some of the most objectionable German witnesses against the kaiser, such as Count Tisza of Hungary.

And with these seven accomplishments the kaiser is now endeavoring to escape appearance at the trial entirely so he may never have to take the witness stand.

But despite all these preparations for his defense, William of Hohenzollern stands today convicted before the bar of public opinion of the world, and all that is necessary is for the court to pronounce the verdict to make this the official pronouncement of history, and the defense of the ex-emperor will be the last opportunity of any monarch to justify past practices of unlimited autocratic power before the "rising tide of democracy" of today and tomorrow.

NO CHANCE!—BY POULBOT

[From "Encore des Gosses," by Poulbot.]



"That bird wants me to believe he has been to the front!"

TABLOID BOOK REVIEW

by Fanny Butcher

Last week's best sellers in a leading Chicago book store were:

FICTION.

"The Young Visiters" (Doran) by Daisy Ashford.
"Miss Fingal" (Scribners) by Mrs. W. K. Clifford.
"Saint's Progress" (Scribners) by John Galsworthy.
"Dangerous Days" (Doran) by Mary Roberts Rinehart.
"Christopher and Columbus" (Doubleday Page) by the author of "Elizabeth and Her German Garden."
"The Moon and Sixpence" (Doran) by W. Somerset Maugham.

NONFICTION.

"Candles That Burn" (Doran) by Aline Kilmer.

WAR.

"1914" (Houghton Mifflin) by Viscount Sir John French.
"The Last Million" (Houghton Mifflin) by Ian Hay.
"Lilies White and Red" (Doran) by Frances Wilson Huard.

—

FROM Lieut. Harlan Kauffman, who always keeps tab on the Tabloid, I have received a copy of John Drinkwater's "Abraham Lincoln." The play has been the sensation of the London stage this year so far as the "intellectuals" are concerned. How it has been acted I can only judge from the criticisms which I have read and from the wholly sincere reactions which Lieut. Kauffman records. He, as a typical Illinoisian, devoted almost sentimentally to Lincoln and in a lesser way, but no less sincerely, devoted to the almost uncannily fine life of Lincoln which Lord Charnwood wrote, was a trifle upset at the play as it was presented. Charnwood, very sensibly says that after all the play gives to an English audience a sense of the grandeur of Lincoln's character and therefore accomplishes its mission. That sense of grandeur is not breathed forth from the play as one reads it, although there is a definite atmosphere of the sincere admiration which the dramatist must have had for Abraham Lincoln. It is obviously an acting and not a reading play. It has an impossible Negro character in it, who talks, as Mr. Kauffman says, "perfect half-breed redskin," and many of the other characters talk a cross between good London English and the kind of American that Englishmen who haven't been in this country think we talk. But Mr. Drinkwater disarms criticism by a pleasant note preceding the play, in which he says that he is writing not as an historian nor as political philosopher but as a dramatist, and that as an Englishman and not "a citizen of the great country that gave Lincoln birth" he makes no attempt to achieve local color.

The Houghton Mifflin company has brought out an American edition of the play, and arrangements have been made for its productions as a play in New York in the fall.

—

"Okewood of the Secret Service" [McBride], by Valentine Williams, is a real thriller. Though tales of German agents, secret service scrapes, unwilling but beautiful spies, and "the papers" aren't so convincing as they were a year ago, they are really quite as stimulating to the mind that takes its thrills on paper. Valentine Williams has done a good job of gathering sticks to light under our old Dobbin minds.

—

You are right, RD. C., "The Years Between" [Doubleday Page] would have attracted attention even without Rudyard Kipling's name on the title page. It is a volume of poetry which is composed of many bits of devastating shrapnel, hand grenades of high explosive power, but you are wrong, I think, in saying that it will live as a monument to Kipling even higher than the "Departmental Ditties." The Kipling of "Departmental Ditties" was neither a protagonist nor a proclaiming philosopher. He was a young man, scarcely turned 20, with a zest for life and a martial sense of rhythm. What he wrote in that mood—both prose and poetry—will always be the finest things he has done. With his acquisition of a staid English squiredom his martial sense of rhythm became a bit mechanical, much less spontaneous, like the precise military stride of the old army man as compared with the conscious snap of the young officer's walk, and his zest for life became a zest for better life. For many years now he has been, in his poetry, at least, consciously working for reform of one sort or another, keenly critical of whatever seemed in need of remodeling. After all, however, poetry is so much a matter of what the individual reader prefers that nothing but the sum of the preference of the readers of Kipling can settle the question of the comparative permanent value of the two volumes.

—

Bertrand Russell's "Proposed Roads to Freedom" [Holt] is quite safe for you to read, Elsa B. It won't convert you to bolshevism! Mr. Russell has written a remarkable and a sound book on the essence of Socialism, Anarchism and Syndicalism.

—

You know those clever advertisements of a smart monthly magazine that picture a dinner table of a futuristic smart set open mouthed with interest at the golden—one suspects that they are of a more precious and rare metal even than the metaphoric gold—words flowing from the tongue of the guest who was forehanded enough to read that particular smart magazine and thus equip himself for any fate or dessert. Read "Fin de Siecle" or "The Compleat Wrangler" and you're the Jack Dempsey of all comers. Now comes Amy Lowell and gives us a "Bookshelf of Modern Poets" and settles all our gropling questions about modern poetry. Fifty-four volumes, English and American, are included in the collection, and although it isn't a list which I would choose in its entirety, I must admit that it is a comprehensive and a fair one. "A Bookshelf of Modern Poets" will soon be on sale, sponsored by the Doubleday-Page company. Of course, one may buy the separate volumes one lacks to make the shelf complete. You will probably find that you already own many of the books. If you would like the full list, you may get it from Doubleday, Page & Co., Garden City, New York, or I will send it to you if you send a stamped, addressed envelope.

—

"The Life of the Party" [Doran], another of the Irvin S. Cobb tabloid books, is just the proper pill to dull one's senses to a beastly short trip in a stuffy train. It is the story of a man, who, as a replica of himself at three [years, not a. m.] finds himself at three [a. m., not years] a wanderer on the face of New York's globe, minus his charitable overcoat, robbed and a sniffling cold. His adventures are too good to spoil by even suggesting Rx. Dose. Take complete at one time.

—

Do you remember Biltmore Oswald, the demon sailor boy? He's said his last say. In "Out O' Luck" [Stokes] he tells how he was out o' luck in not getting in the real fight and how he was out o' luck in not getting out o' the navy. It's just as funny as Biltmore Oswald, and no funnier. J. Thorne Smith Jr. isn't one of the world's greatest humorists.

* *

THE STARS AND STRIPES, the official newspaper of the A. E. F., which made for our army in France a spot in the week which was forever U. S., is now only an indelible memory. The cartoons which C. LeRoy Baldridge as official artist of the Stars and Stripes, drew with such rare skill, amounting at times to undeniable genius, with such keen forward-looking observation, with such sincere convictions of the horror of destruction and the beauty of the love of man for his fellow men, are to be preserved in a volume which will bring back to the soldier the days both glorious and ghastly, and will give to the civilian a remarkably vivid picture of what he might have seen if he had been there. "I Was There," the book is to be called. Roy Baldridge—as all of us who knew him here in Chicago must always think of him—was peculiarly "there."

Roy went over to Belgium the first year of the war and followed the German path of horror. The sketches he made were not remarkable. He was too torn and anguished by it all to make creation possible, I think. He came home loathing war and yet fiery with the knowledge that he must do something about it and that immediately. He went over to France in the American ambulance service, and, characteristically, elected to drive a camion instead of an ambulance because few wanted to drive camions. He served there until his talent was discovered by the French, and he was made an official battlefront artist by the French. When the United States went into the war he became a private in the infantry—another characteristically splendid choice. He has come home, by the way, still a private in the infantry of the United States army, because he felt—as all of the working staff of the Stars and Stripes felt—that their work on the newspaper should be without the reward of commissions. His work as official cartoonist took him along the entire American front and through all of the big American engagements.

Roy Baldridge is now on his way to China for six months to forget the last few years. Just before he sailed he wrote to me one of the most gripping paragraphs about war that I have ever read. I share it for its honesty and fineness. "I'm still not quite easy about that book of mine. I'm always afraid that the person looking over those sketches will get an idea that war is picturesque and that soldiers look happy. I haven't shown enough mud and rot and dead men. And I haven't shown the inside of the minds of those soldiers. I haven't shown rotten barrack room taps conversation, and boredom and Prussian-American officer and wasted years of life. I remember after the Chemin-des-Dames battle going near where the old Fort Malmaison was before shells from both sides had reduced it to powder, and seeing shell holes, big craters, filled with decaying men. Germans and French all mixed up together, legs and arms and heads. And brains. Flopped down in the mud inside their clothes like loose dirt in gunny sacks. No anatomy left. Toes where heels ought to be and chins underneath breast bones. Especially awful to an artist who had made a study of beautiful bodies. My hands were paralyzed and my mind numb. How could I draw a mass like that? It was too terrible to represent. Yet THAT was war. And a grinning doughboy is not war."

"I Was There" is going to be, unless I'm a poor prohpet, the most popular book of sketches ever printed. **"I Was There" will be out Oct. 1.**

PAINT-PALETTE CRITICISM

By James Gibbons Huneker

CONSIDER the painters. Time and time again we read or hear of the indignant denunciation by some artist whose canvas has been ripped up in print. If the offender happens to be a man who doesn't paint, then he is called an ignoramus; if he paints, etches, or sketches, he comes well within the Balzac definition—a man who has failed, and, miserable imbecile, is only jealous of work which he could never have achieved; hence his criticism, not creation. As for literary critics, it may be set down that they are ever "suspect." They write; ergo, they are bound to be unjust. The dilemma has branching horns. Is there no middway spot, no safety ground, for that weary Ishmael, the professional critic, where he may escape retaliatory goring?

Let us come to Sir Joshua Reynolds, whose "Discourses" are invaluable and to be taken well salted, for they are incrusted with fine old English prejudices. A magnificent saying of his and one appreciated by the entire artistic tribe is his ejaculation: "Damn paint!" Raphael Mengs wrote intelligently of his art. We wish that Velasquez had left us some record of his procedure. What William Blake said of other great artists threw much light on the mental processes of William Blake. Ingres uttered criticisms, principally in carnage, of his contemporaries. Delacroix was a thinker. He literally anticipated Chevreul's discoveries in the law of simultaneous color contrasts; furthermore, he wrote profoundly of his art. He was an intimate of Chopin and appreciated his original music before many critics and musicians—which appreciation would have been an impossibility for Ingres, though he played the violin excellently. Delacroix, too, was kind to the younger men.

* *

NEED we add that Degas, not a writer, was a wit and a critic? Rousseau, the landscapist, made notes, and Corot is often quoted. If Millet had not written another such a sentence as "There is no isolate truth," he would have been a critic. Constable with his "A good thing is never done twice," and Alfred Stevens' definition of art as "Nature seen through the prism of an emotion," forestalling Zola's more pompous pronouncement in his "Experimental Novel," are both noteworthy.

To jump over the stile into literature, Wordsworth wrote critical prefaces, and also Shelley—beautiful prose they are. Poe was a critic. And what of Coleridge, who described painting as "a middle quality between a thought and a thing—the union of that which is nature with that which is exclusively human"? On the side of the angels there are plenty of examples. Whistler—what a critic, and wielding a finely chased rapier. Thomas Couture discoursed as well as wrote of his art. The talks of William M. Hunt were fruitful. So were those of John La Farge, the painter. Gigoux, said to have been the consoler of Balzac's widow, has a book on art to his credit. Rodin was easily coaxed into the expression of his opinions.

There are French, English, and American artists who write and paint with equal facility. Since the cubists a deluge of pamphleteers has threatened critical sanity. Theorizing and daubing sometimes go hand in hand. But the chiefest among all painters, alive and dead, one who shines and will continue to shine when his canvases are faded—for they are fading—is Eugène Fromentin, whose essays, "Maitres d'Autrefois" are classics in criticism. I can register only one defect in this clairvoyant volume—it misses Jan Vermeer, but there is excuse for that omission. When Fromentin went to Holland the name of the great Dutchman—today we say Rembrandt and Vermeer—was suffering from an eclipse. Much of his work was credited to Ter Borch (Terburg) and minor masters. I agree with Philip Hale, the painter-critic, that Vermeer was the greatest painter who ever used a brush—great in the technical sense, of course, for he had neither the apocalyptic imagination of Michelangelo nor the crepuscular vision of Rembrandt. A serene, daylight mind was his.

* *

MR. HALE is a modern instance. His appreciation of Vermeer bids fair to become a classic, like Stevenson's study of Velasquez. The late Kenyon Cox was a sound critic; Prof. Clausen of London is a temperate one. MacColl, my favorite among the English art writers, is brilliant and was revolutionary during his younger period. The critical temper in Clausen and MacColl is not dogmatic. Seurat, the French impressionist, has defended his theories, and Paul Gauguin will live if for nothing else but his defiant "In art there are only plagiarists or revolutionists," which pronouncement is on a par with Ibsen's "Brand" and his fatalistic "All or nothing."

The number of talented Frenchmen who paint well and write with style as well as substance is amazing. Rossetti, if alive, would no longer be a rare bird in this time of piping painters, musicians who are literary, sculptors who are painters. Now and then an unfortunate critic writes a play or an opera—but why tread on contemporary corns? I admit the theme is painful to me. (Ware the waste-basket, Sir Critic!)

Let us swing round to the obverse of the medal. A goodly showing. We may begin with Winckelmann or Goethe—we refer only to the critics of art—or run down the line beginning with Diderot, Blanc, Gautier, Baudelaire, Zola—more polemical than discriminative—Goncourt, who did much toward initiating Paris, that is to say Europe, in Japanese art; and Roger Marx, Geoffroy, Huysmans, Camille Mauclair, Charles Morice, and Octave Mirbeau.

In England, John Ruskin too long ruled the critical roost; like Isaiah, full of thunder words, his eloquent vaticinations led astray a younger generation. He was more prophetic than critical, and a victim to his own abhorred "pathetic fallacy." Henley was right in declaring that until R. A. M. Stevenson appeared there had been no commanding art criticism in England. This cousin of Robert Louis Stevenson has given in his Velasquez a marking stone in critical literature, one that will be preserved when "Lewis" the maker of picturesque sentences, is forgotten. It is the one big book by a big temperament that may be set up as a rival to Fromentin's critical masterpiece. I say "critical" advisedly, for Fromentin's fiction "Dominique" is a masterpiece in another field.

* *

SHALL we further adduce the names of Morelli, Sturge Moore, Roger Fry, Paul Konody, Perkins, Royal Cortissoz, W. C. Brownell, Frank Mather Jr., Lionel Cust, Colvin, Ricci, Elizabeth Luther Cary, John Van Dyke, Bernard Berenson, and George Moore? Mr. Moore said of Ruskin that his uncritical blindness regarding Whistler would constitute his passport to fame, adding that "the lot of critics is to be remembered by what they have failed to understand." Certainly, this Irish critic didn't fail to understand Manet, Monet, Degas, and the new men of Paris in the '80s.

Walter Pater wrote penetrating criticism, which is also beautiful literature. If Ruskin missed Whistler he is in good company, for Sainte-Beuve, prince of critics, practically missed Balzac, Stendahl, Flaubert, and to Victor Hugo was unfair. (Cherchez la femme.) Yet count the literary Osrics embalmed in the amber of Sainte-Beuve's style. He, like many another critic, was far more gifted than the subjects he dissected; and that is fatal to the waterflies of art or literature.

In wonderment George III. demanded how the apples got inside the dumplings. How dare a critic criticize a creator? The looker-on writing about the man who does things! Nevertheless, he criticizes, and art and artists owe him much. Neither in "inkhorn terms" nor in an "upstart Asiatic style" should the critic voice his opinion; but he must be an artist temperamentally, and he must have an artistic credo. As his primary appeal is to the public, he need not be painter to write of painting. He is the interpreter, the vulgarizer, the middle man.

* *

THE written and reported words of artists should be precious alike to professional critic and layman. That artists prefer painting or sculpture to the written word is but natural; so might the critic if he possessed the pictorial gift. However, as art is art and not nature—a truth that Goethe enunciated—criticism is criticism and not art. Criticism professes to interpret the works of the artist and at best mirrors his art, though mingled with the personal temperament of the critic. At the worst the critic lacks temperament (artistic training is, of course, understood), and if this is the case heaven help the artist.

As the greater includes the lesser, the artist may permit the critic to enter with due reverence his artistic domain, without vanity the one, sympathetic the other. Then the ideal collaboration of the creator and the observer ensues. Sainte-Beuve has said that "criticism by itself can do nothing. The best of it can act only in concert with public feeling. . . . We never find more than half the article in print—the other half is written only in the reader's mind." And Sir Walter Raleigh would further limit the gentle art: "Criticism, after all, is not to legislate nor to classify, but to raise the dead." Occasionally it raises the devil, who is never dead.

Robert M. McBride & Co. will publish this fall a book called "The New Decameron," by Various Hands. (No, it isn't a ouija board product.) Guy Holt, the man who tied the bell to Cabell and who, with Harry Steger, was the original booster of Joseph Conrad and who is now the editorial head of the McBride company, says that he was telling a man in Cleveland about the book the other day and the man said: "The New Decameron that oughta be interesting. But say! I thought this guy Bocasho was dead!"

—

Dr. Oscar Levy, the editor of the English translation of the complete works of Friedrich Nietzsche, has written a book of essays which Alfred A. Knopf will publish this year. Dr. Levy has not been since 1913 a particularly popular writer in Germany. After the appearance of the introduction which he wrote to "The Renaissance," by Count Gobineau, in which he predicted the war and its outcome, Dr. Levy was furiously attacked in Germany.

—

William T. Clowery, who stole a leather bound set of O. Henry "because he was hungry," and who was sentenced by Judge Newcomer to the house of correction, said he had one fault to find with the proceedings. He resented being accused of petty larceny. He said that seriously reflected upon the artistic understanding of Chicago police.

—

"Rezanov," by Gertrude Atherton, and "Poems and Prose," by Ernest Dowson, are the newest additions to the modern library [Boni and Liveright]. "Rezanov" contains an introduction by William Marion Reedy, in which he says he likes this story best of all her books. **The Arthur Symons Memoir introduces the Dowson volume.**

1914

By Field Marshal Viscount French of Ypres

[Continued from page three.]

[3] By successfully attacking the British and French forces to the east of Ypres and driving them back to the sea.

This latter alternative, as we know, is what they actually attempted—which mighty effort, together with our successful and prolonged resistance, constituted the first battle of Ypres.

No one who has done me the honor of reading this book so far can suppose that I did not realize this danger.

I am free to confess, however, that on Oct. 15, 1914, the day upon which I date the opening of the battle of Ypres, I thought the danger was past.

I could not bring myself to suppose for one moment that, with such resources as the Germans afterward showed they had at this time in reserve, they could have let slip such an opportunity as we afforded them by our long delay on the Aisne and our perilous disregard of the danger on the north. One of their punishments will be the corroding contemplating of the "ifs" and "buts" of their stupendous gamble.

In my inmost heart I did not expect I should have to fight a great defensive battle. All my dispositions were made with the idea of carrying out effectively the combined offensive which was concerted between Foch and myself.

There was only one reservation in my mind, and that concerned the danger of leaving a gap anywhere in our long line, or of failing to give a sufficiently close support to the weary but most gallant army of the king of the Belgians. As will presently be shown, I had to run a terrible risk to safeguard against this danger, but I hold that the risk was justified.

Many of Napoleon's great campaigns developed in a totally unexpected manner, quite different to his original conception, but he always claimed that his constant success was due to the initial correct direction and impulse which he always imparted to his armies. Tolstoy states that the only directions he gave at Borodino, three in number, were never carried out. I have not verified the great Russian novelist's statement, but it may well be true. History relates that in the Jena campaign of 1806 Napoleon, in three days, made three erroneous calculations of the Prussians' doings.

"On the 10th," says Hamley in his "Operations of War," "he thought Hohenlohe was about to attack him; on the 10th also he judged that the Prussians were concentrating on Gera; and on the 13th he mistook Hohenlohe's army for the entire Prussian force. Still, his plan, made on these suppositions, was, in the main, quite suitable to the actual circumstances. And this was is mostly the case, was owing to the right direction given to the movements at the outset. The preliminary conditions of a campaign seldom offer more than three or four alternatives, an attack by the center or either flank, or some combination of these. If the enemy has made such false dispositions as to render one of these alternatives decidedly the best, the general who has the faculty of choosing it thereby provides in the best possible way for all subsequent contingencies. A right impulse once given to an army, it is in a position to turn events not calculated on, or miscalculated, to advantage."

[Copyright, 1919, by the New York Herald Company—All Rights Reserved.]
[Copyright in the United Kingdom, the Dominion, Its Colonies and Dependencies, under the Copyright Act by Constable & Co., Ltd., London.]
[Copyright, 1918, by Houghton Mifflin Co.]
[Copyright in France by Excelsior.]

[Continued next Sunday.]

Slams of Life

By J. P. McEVOY

THE TOILER AND THE CAPITALIST.

The Toiler and the Capitalist
Were walking on the strand
(You glean, I trust, the two were not
Advancing hand in hand).
I state it parenthetically
So you may understand.

"We want a raise or out we walk,"
The Toiler loudly cried.
"Our contract has two years to run,"
The Capitalist replied.
"I don't believe," the Toiler said,
"I've seen a wetter tide."

"Our contract has two years to run,
But if it doesn't suit
We'll raise you fifty-five per cent
And something more to boot."
"I seem to hear you calling me,"
Replied the Toiler, "Shoot!"

A coupla weeks had come and gone
Again upon the strand,
The Toiler and the Capitalist
Perambulated, and
Again I'd have you note the two
Had nary hand in hand.

"We want a raise or out we walk,"
The Toiler loudly cried.
"I raised you fifty-five per cent,"
The Capitalist replied.
"And that was but a week ago."
"I know," the Toiler sighed.

"But the following day the rent went up
Some eighty-five per cent,
And meat and eggs they also ris
With similar intent,
The raise we got last week from you
Now hardly pays the rent.

The Capitalist he raised again,
And again the prices flew.
And the Toiler struck and both of them
Their battle did renew.
Where is it leading us all, you ask?
I do not know, do you?

What Value Do You Place on Life?



Safety and Pleasure in the Water!

Bathers, travelers, yachtsmen, vacationists, excursionists, anyone living near or crossing a body of water cannot afford to be without "The Kant Sink Swimming Harness." You can float indefinitely without the least exertion and in complete safety.

Children's sizes..$2.50
Adults' sizes..... 3.50

Mail Orders to

KANT SINK
TRADE MARK REGISTERED
SWIMMING HARNESS Co
TRAVERSE CITY, MICHIGAN

CHAS·A·STEVENS & BROS.

A Complete, Exclusive Specialty Shop for Women

The August Discount Sale of Furs

IN THE FUR SALON, Fifth Floor

THE success of this sale is splendidly characterized by the expressions of genuine satisfaction with which every delighted purchaser approves her selection from the distinctive assemblage of individual FUR WRAPS AND COATS which we are displaying.



An inspection of these
STOLES CAPE WRAPS
MUFFS COATEES COATS
is the best convincing argument we can suggest to you. These are the special models we assembled months ago, selecting the most superb skins obtainable—skins which are now beyond duplication or so increased in cost that late purchases must necessitate a considerable price advance.

Not only the exceptional beauty of the peltries, the artistic fashioning and unquestioned correctness of line, the extensiveness of the offerings—but THE LIBERALITY OF THE DISCOUNTS, THE UNEXPECTED SAVING ADVANTAGES ON FURS OF THE FINEST QUALITY is inviting the attention of women who appreciate the wisdom of buying at this time.

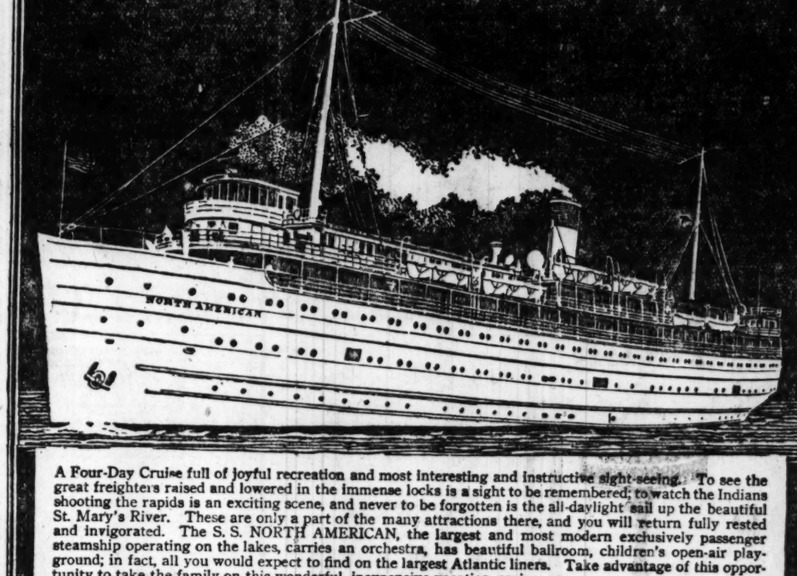
DETERMINE FOR YOURSELF the rich exclusiveness and authoritative style of our presentation of SABLES, MOLE, MINK, BROADTAIL, CHINCHILLA, SQUIRREL and ERMINE FURS, as well as desirable HUDSON SEAL, KOLINSKY, MARTEN and SKUNK BLENDINGS.

Participate in this event while the best advantages are available.

Where to Spend Your SUMMER VACATION

MISCELLANEOUS. MISCELLANEOUS. MISCELLANEOUS.

4 Days Cruise to the "SOO" and Return $24.50 on the S.S. NORTH AMERICAN



A Four-Day Cruise full of joyful recreation and most interesting and instructive sight-seeing. To see the great freighters raised and lowered in the immense locks is a sight to be remembered; to watch the Indians shooting the rapids is an exciting scene, and never to be forgotten is the all-daylight sail up the beautiful St. Mary's River. These are only a part of the many attractions there, and you will return fully rested and invigorated. The S. S. NORTH AMERICAN, the largest and most modern exclusively passenger steamship operating on the lakes, carries an orchestra, has beautiful ballroom, children's open-air playground; in fact, all you would expect to find on the largest Atlantic liners. Take advantage of this opportunity to take the family on this wonderful, inexpensive vacation cruise.

Leaves Chicago (Municipal Pier), Mondays at 6:30 P. M., stopping en route at Ludington, Frankfort, Charlevoix, Harbor Springs (making connections for Petoskey, Bay View, Roaring Brook, Wequetonsing), arriving at Mackinac Island Tuesday 10:15 P. M. (Passengers permitted to occupy berths until 7 A. M.) Steamer leaves Mackinac Island for "Soo" Wednesday morning at 10 A. M. (This allows everyone ample time to drive around the Island and view the many historical points of interest) arriving at the "Soo" Wednesday at 5:30 P. M. Leaves the "Soo" at 7:30 P. M. Wednesday, arriving in Chicago Friday forenoon at 11:15 A. M.

3 Days' Cruise to Mackinac and Return $19.50

Leaves Chicago (Municipal Pier) Fridays at 6:30 P. M., stopping en route at same intermediate points and arriving at Mackinac Saturdays 10:15 P. M. Returning, leaves Mackinac Island Sundays 8:45 A. M., and arrives at Chicago the following Monday at 11:15 A. M. Note.—Stops made at Ludington northbound only on both trips.

Write for pamphlet and full information about these special trips.

Chicago, Duluth & Georgian Bay Transit Co.
W. H. Black, G. P. A. 314 S. Clark Street Phone Harrison 1498

MISCELLANEOUS. MISCELLANEOUS.

Quickest & Most Direct Route to Northern Michigan



The Palatial Steel S. S. "MANITOU"
TRI-WEEKLY Sailings Between Chicago and Charlevoix, Petoskey (Bay View), Harbor Spgs. & Mackinac Isld.
Mondays 11:30 a. m.; Wednesdays 2 p. m.; Fridays 6:30 p. m.

S. S. "MISSOURI"
Regular Summer Schedule
Leaves Chicago Mondays at 7 P. M. for Ludington, Manistee, Onekama, Portage Park, Frankfort, Glen Haven, Northport, Omena, Old Mission, Suttons Bay and Traverse City.
Leaves Chicago Thursdays and Saturdays at 7 P. M. for Ludington, Manistee, Onekama, Portage Park and Frankfort.

S. S. "KANSAS"
Regular Summer Schedule
Leaves Chicago every Wednesday at 7 P. M. for Frankfort, Glen Haven, Northport, Omena, Old Mission, Suttons Bay, Traverse City, Charlevoix, Boyne City, East Jordan, Petoskey, Bay View, Harbor Springs, St. Ignace, Mackinac Island and Sault Ste. Marie.

While the popularity of our steamers secures for them liberal patronage, there is usually room for additional passengers on every trip

Call or Write for Folder and Full Information

Michigan Transit Co.
J. C. CONLEY, Gen'l Traffic Mgr.
City Ticket Office: 107 West Jackson Boulevard, Telephone Randolph 60
B. J. KENNEDY, Gen. Pass. Agt. Docks Municipal Pier (S. W. End) Telephone Superior 7800
Tickets Sold and Reservations Made Also at Scott's Ticket Offices, Located at All Principal Hotels

SPECIAL CRUISES
St. Lawrence, Saguenay & Hudson Rivers, Lakes Champlain & George, Thousand Islands, Quebec City
Select parties under escort meet at Niagara Falls every Friday morning.
Great Lakes Cruises August 16, connecting with above party for balance of trip.
Special 9 day Cruise, personally escorted, St. Lawrence and Saguenay Rivers, leaves Chicago August 27.
Three wonderful opportunities to make the most beautiful inland water trip in the world.
American Express Company
TRAVEL DEPARTMENT
E. L. WALSH, Dis. Pass. Agt.
23 West Monroe Street, Chicago
Phone Majestic 8200

GLACIER PARK (GLACIERLAND) YELLOWSTONE PARK (GEYSERLAND)
SELECTED ESCORTED TOURS
DURATION 15 DAYS
ALL EXPENSES INCLUDED
MODERATE COST
Leave Saturday, Aug. 9th and 23d
YELLOWSTONE PARK
PIKE'S PEAK ESTES PARK
Leave Saturday, Aug. 16th and 30th
Call, write or telephone
AMERICAN EXPRESS CO.
TRAVEL DEPARTMENT
E. L. WALSH, Dist. Pass. Agt.
Phone Majestic 8200 23 W. Monroe St.

TOURS UNDER ESCORT
To Our National Parks
Including practically all expenses
COLORADO-ESTES
Ten days, $140; sixteen days, $185. Departures Aug. 1st, 9th and 16th.
YELLOWSTONE PARK
Ten days, $142.15; fourteen days, $176.50. Two National Parks in two weeks, $210.00. Departures August 9th and 16th.
NIAGARA to the SAGUENAY
—$160.00 12-day St. Lawrence River Tours. Departure August 24th.
Send, write or call for literature & information
T & S TOURS COMPANY
107 W. Jackson Blvd. Harrison 3566

Last Excursion This Year
Aug. 16—$155.00
Write for Folder
YELLOWSTONE
Visiting Enroute Denver, Pike's Peak Region Cripple Creek, Royal Gorge, Salt Lake
5 Days in Yellowstone Park, and the Cody Road
The Powers Tours 1621 Masonic Temple Chicago. Central 2502

LAUDER'S RIVER TRIPS
Chicago to Alabama and Return, $44
via Mississippi, Ohio and Tennessee rivers, rail to and from St. Louis. Eight day trip, 1,700 miles, Aug. 18, 26, Sept. 3, 11, 19, 27. Meals and berth included. Send for circular. Wm. Lauder, 5703 Maryland Ave., Chicago. Phone Midway 5845.

YELLOWSTONE
10th Successful Season. 15 Days. First Class
A low priced vacation, including R. R. fare, berth, war tax, hotels, and side trips at Denver, Colorado Springs, Salt Lake City, Cody. Wyo.; transfer to and from hotels, 5 days in Yellowstone Park. (Board, lodging and transportation.) Leaving park via the new scenic Eastern gateway.
SANGER TOURS
17 N. LA SALLE STREET
Phone: Franklin 3985—Austin 2179

ILLINOIS.

Hotel Atlantic in Chicago
450 Rooms $1.50 up
Clark Sts. near Jackson Blvd.

Howard's Mineola



FOX LAKE, ILLINOIS
125 OUTSIDE ROOMS
For Reservations, Phone Fox Lake 136M
MUSIC and DANCING——FREE GARAGE

Your worries are ended when you're going to enjoy a recreation at one of the most beautiful spots in Illinois.
The Said Knob Hotel and Summer Resorts, Rudolph E. Johnson, Prop., Pistakee Lake, McHenry, Ill. 14 acres of enjoyment. Two hours' ride from the city. Chicken dinner Sundays.

Starved Rock State Park Hotel
SCENIC WONDERLAND OF THE MIDDLE WEST
Good roads, bathing, boating, dancing and first class hotel accommodations. For booklet "D" write W. E. CROSIAR, Prop., Utica, Ill.

THE NEWMAN FARM
On the Kankakee River
Rates $12 per week. For information write MRS. M. NEWMAN, WILMINGTON, ILL.

ORCHARD BEACH ON FOX RIVER McHENRY, ILL.
A beautiful spot. Ideal surroundings. Boating, bathing, fishing. Home cooking. Fifty miles from Chicago. Write. C. F. NORAGER.

PARK HOTEL DEUCE LAKE, ILLINOIS.
Beautiful family resort. Home cooking. Boating, bathing, fishing. 1 hour ride from Chicago. Write for booklet. LEO CARVOS, Grays Lake, Illinois.

Oakland House Channel Lake, Antioch, Ill.
Home cooking, bathing, dancing and fishing. For reservations address The Management.

WISCONSIN.

Grand View Hotel and Cottages
A thoroughly modern, summer hotel of 100 rooms, located on Wisconsin's famous Lakes of Killarney. Four miles from Waupaca, Wis., having street car service to the city. Bathing, fishing, dancing, boating, tennis are at their best at Grand View. High class orchestra. On the Yellowstone Trail, the only transcontinental automobile highway through Wisconsin. Service and cuisine unexcelled. Season opens June 15th. Personal management.
E. HOCKADAY, WAUPACA, WISCONSIN

Lakewood Pines Best fishing in Northern Wisconsin. Real home cooking. Rustic log cabins, high among the pines, overlooking Lake Shiskeboroma. Good boats; bathing. C. & N. W. to Woodruff, or C., M. & St. P. to Minocqua. Address G. H. Reinberger, Box 223, Minocqua, Wis.

FOREST LAKE RESORT
KEWASKUM, WISCONSIN
Most beautiful hill, lake and forest country in Wis. Good fishing, bathing and dancing. Free boats. Excellent home cooking. Rates $12-$14. Booklet. J. W. Wilhelmsen, P. O. Campbellsport, Wis.

"THE DELLS"
GRAND VIEW HOTEL
Write KNUDSEN & LARSON, Kilbourn, Wis.

Beaver View THE BEAUTIFUL
Beaver Lake, Hartland, Wis. Welcomes those appreciating the picturesque, refined, quiet, ideal lake daylights. Unexcelled home cuisine. W. A. LARRAIT.

ROESE'S RESORT Pewaukee Lake, Wisconsin
Private Beach; Dancing; Boating; Fishing. Write for Booklet. F. G. ROESE, Prop.

COOL SUMMER RESORT
75 miles from Chicago. Fishing, bathing, hunting. Rates, $14 to $16 a week. Apply to
OAK PARK RESORT, BURLINGTON, WIS.

NEW HAMPSHIRE.

New Waumbek
HOTEL and COTTAGES
Jefferson, N. H.
IN THE HEART OF THE WHITE MOUNTAINS
Golf, Tennis, Fishing, Riding and Dancing
Daily Concerts.
OPEN FROM JUNE 28 TO OCT.
For booklet address hotel or 8 West 40th St., New York.
N. Y. Stock Exchange Office of N. L. CARPENTER & CO.
Frank F. Shute, Owner. John J. Hennessy, Manager.

NEW JERSEY.

HOTEL ALBION
New. One of the Most Modern Hotels on Ocean Front. Orchestra. Suites with private baths. Phones in All Rooms.
ELEVATOR E. D. Townsend, ASBURY PARK, N. J.

HOTEL ST. CHARLES
On the Ocean Front. Atlantic City, N. J.
American Plan. Wm. A. Leech, Mgr.

MISSOURI.

THE ELMS HOTEL
Excelsior Springs, Missouri
Open all the year. Golf, Tennis, Horseback Riding, Motoring, etc. Healing waters for treatment of rheumatism, stomach and liver troubles and all kindred diseases.

Advertise in The Tribune.

RESORTS—FOREIGN.
Ocean Travel.

AUSTRALIA
HONOLULU, SUVA, NEW ZEALAND
The Palatial Passenger Steamers
R. M. S. "Niagara" 20,000 Tons
R. M. S. "Makura" 13,500 Tons
Sail from Vancouver, B. C.
For fares and sailings apply Canadian Pac. Ry., 140 S. Clark St., Chicago, or to Canadian-Australian Royal Mail Line, 440 Seymour St., Vancouver, B. C.

AMERICAN & INDIAN LINE FREQUENT SAILINGS to SOUTH AFRICA
Norton Lilly Co., Produce Exch. Bldg., N. Y. City. Gen'l Agts. for Ellerman Bucknal S. S. Co., Ltd.

MICHIGAN.

PawPaw Lake
MICHIGAN
Michigan's Most Popular Resort—Dancing, Bowling, Boating, Fishing, Bathing and Splendid Touring
21 Miles of Beautiful Shore Line
For full information address any of the following leading hotels:
WATERVLIET, MICH.
The Wahana—Mrs. S. Ravenkamp.
Wigwam Hotel—Wigwam Hotel Co.
The Naomi Hotel—Mrs. L. McMillan.
Bay View Hotel—O. A. Dodd.
Lincoln Cabin—E. E. Rowland.
The Gables—Mrs. T. N. Barton.
The Chicago—Mrs. L. Conyers.
COLOMA, MICH.
Locust Beach Resort—C. L. Newton.
North Park Resort—Alfred Nordeen.
Woodward's Hotel—O. Woodward.
The Colonial—Arthur Driver.
Take Graham & Morton Steamers to Benton Harbor—connecting with Interurban direct to Paw Paw Lake, Coloma and Watervliet, or Pere Marquette Railroad direct to Coloma and Watervliet — busses meet all trains.

MICHIGAN.

Lake Cora Offers you a Restful Vacation
Look! Note the Advantages Offered You
A BEAUTIFUL, BREEZY SPOT TO REST.
Fine meals. Moderate rates. Sandy beach.
Tennis, Dancing, Boating, Fishing.
Only 3½ hours' ride on Pere Marquette.
Come! You'll Never Regret It.
RICH BROS., Lake Cora Resort, Lake Cora, Mich.

WAUKAZOO INN
On Black Lake, near Holland, Mich.
A cool, quiet, restful and refined resort. Two cement tennis courts, golf. Hot and cold water in bedrooms, private baths. Illustrated booklet. A natural playground for the children. 500 acres of forest. Capacity 125.
Address Waukazoo Inn, Holland, Mich.

THE COLONIAL PAW PAW LAKE, MICH.
Location Central—right on the shore. Screened porches, shady lawn, electric lights. Rowing, bathing, excellent bathing beach. Dancing pavilion close by. Best of accommodations. $3 day; $16 to $18 per week. Arthur Driver, R. F. D. 1, Coloma, Mich.

HEALTH RESORTS



Drink Milk For Health
Milk is a complete food, full of health and energy. It is being used with success in the treatment of many forms of disease. "Drink Milk for Health," a booklet by our chief of staff, explains how the milk diet is of value to every man or woman seeking health. The booklet will be sent free upon request.
Dept. T INTERNATIONAL HEALTH RESORT
4200 Grand Boulevard, Chicago

Gogebic Spring Hotel and Cottages, Gogebic, Mich.
Ideal fishing and hunting resort, located in virgin forest; have own vegetable garden, cows, chickens, etc. Our table service provided with best the Chicago markets afford. C. & N. W. trains leave Chicago daily. Good auto route from Chicago to hotel. Call Main 2265 for rates. Autos meet all trains. Booklet. M. E. WHITE, Prop., 17 No. La Salle St.

BIRD CENTER Saugatuck Michigan
FRONTS LAKE KALAMAZOO
9 cottages—boarders only; electric light and lavatories in all rooms. Flag lawns, covered swings, tennis, bathing, boating, fishing. 4 minutes from amusements. Table best the season affords. T. S. DATES, 8th Floor, 180 N. Wabash Ave., Chicago.

KROLOW'S FRUIT FARM
And COTTAGE RESORT
Biggest, best and nearest to St. Joseph and Benton Harbor, on St. Joe river. Completely furnished cottages. Descriptive booklet. Auto bus service. C. W. W. KROLOW, Benton Harbor, Mich.

THE MARSLAND
Write for Reservations and Booklet
A. D. WILLIAMS, South Haven, Mich.

VIRGINIA BEACH South Haven, Michigan
Among the orchards; New Annex on lake; bathing, tennis, golf. Write MRS. B. H. BLAKE.

Richelieu Lodge COREY LAKE, MICH. Fabius Station
A city hotel in the country, overlooking lake; sleeping porches; unsurpassed bathing, fishing, boating. Write MRS. G. L. BARKLEY, Three Rivers, Mich.

CHARLOTTE HOUSE Watervliet, Mich.
Strictly modern. Excellent cuisine. Completely satisfies the most particular people. Rates reasonable. Communicate. M. A. CROWLEY, Mgr.

NEVER MIND INDIAN LAKE
Excellent Meals. Furnished Cottages for rent through Sept. For reservation, etc., address MRS. O. M. COTTEN, DOWAGIAC, MICH.

HOTEL OTTAWA, OTTAWA BEACH, MICHIGAN
accommodations for 500. Finest bathing beach on the lakes. Dancing, fishing, boating, golf. Daily boat from Chicago. Opens June 28th. Send for booklet and rates. S. K. JACKSON, Mgr.

WHITCOMB MINERAL BATHS
St. Joseph, Mich.
Famous for the relief of Rheumatism, Nervous Diseases and all Stomach Troubles. Overlooking Lake Michigan. Write for booklet.

Sulphur Lick Springs
"THE ILLINOIS BADEN"
Only 73 Miles from Chicago on the Burlington R. R.
MINERAL SPRINGS and BATHS effective for rheumatism, gout, kidney and liver troubles. The SPECIAL DIET and the "Sulferlick" water are effective in the TREATMENT FOR DIABETES. For Booklet and full particulars address Dr. R. C. Miller, Supt., Box 104, Wedron, Ill.

THROWS AWAY CRUTCHES!
Otto Cisky of Port Huron, for seven years absolutely helpless with rheumatism, has for turned from five weeks' stay at MUDLAVIA. He has thrown away his crutches and has entirely recovered his health and the use of his limbs. "I have not an ache nor pain," says Mr. Cisky. For full particulars, rates, literature, etc., write
W. C. KRAMER, Pres.
MUDLAVIA, Box 3, Kramer, Ind.
Thirty Years' Experience

Do you know the kind of school your boy or girl needs?

Great care should be taken in selecting the right school, and you should accept all the help you can get.

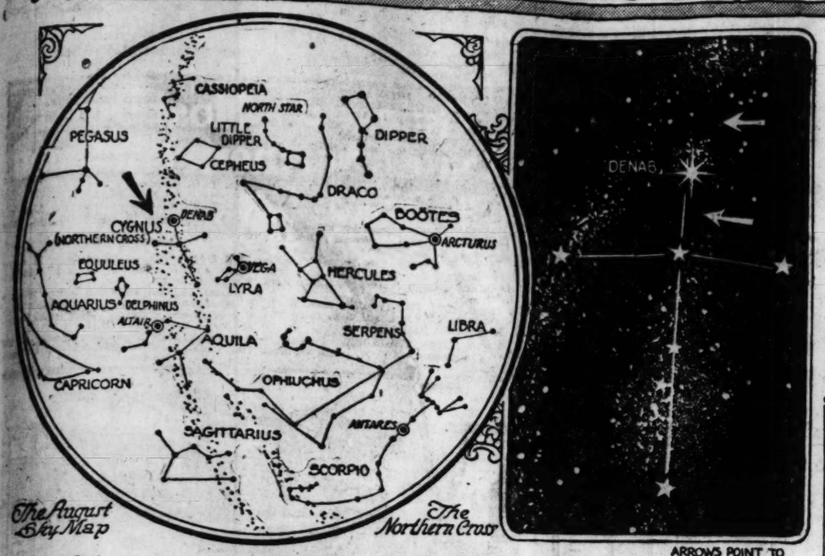
We are willing and ready to help you decide upon the school best suited to your particular needs. Catalogs of over 1,200 schools and colleges are on file in our Bureau, and expert information will be given you

FREE

Write, call or phone,

THE CHICAGO TRIBUNE
Bureau of School Information
520 Tribune Building Phone Central 100

ASTRONOMY



The August Sky Map

DRAWN BY S.F. MAXWELL

The Northern Cross

ARROWS POINT TO THE COAL SACKS

The Coal Sacks

"Your explanation sounds reasonable, I must say."

"Yes, and there is another wider application of this same rule of background illumination that I can shew you. Look up here in the sky, high up, in the milky way. You see seven stars almost overhead, in the shape of a great cross. This is the constellation of the Northern Cross. Now, if you look sharply, you will see two black holelike spaces in the midst of the galaxy, near the head of the cross. These are the famous coal sacks. The milky way all about them forms a soft white background which renders their blackness all the more conspicuous. These coal sacks are actually great clouds of dark stars which give no light. We are able to see them only because they arrest the beams coming from the bright myriads of suns in the milky way, far beyond, and to our eyes they appear inky voids."

STARS INVISIBLE.

TWO travelers were watching an array of pulsing flashes that intermittently lit up the northern quarter of the sky.

"That looks like it might be an aurora borealis," said one. "See how the light flits back and forth, and comes and goes like a phantom."

His companion stood watching the phenomenon for some minutes before he replied.

"I don't think that is an aurora. Admittedly, it pulses like the northern lights sometimes do, but, at the same time, it doesn't look quite like them."

"Well, what is it, then?" queried the first.

"I think it is lightning. There undoubtedly is a thunder storm going on fifty or sixty miles away from us to the north. We can't see any of it, not even the highest clouds, because the bulge of the earth gets in the way, but the flashes of the lightning light up the air for many miles around, and it is this that we are seeing. Such an appearance is often called 'heat lightning.'"

"But suppose it should turn out that there was no storm over there. Then you would be all wrong?"

"No; I still have a good reason for believing that it is not the aurora. You notice those little clouds down there, just over the tree tops? They are standing out plainly against the darker sky. If that were an aurora we wouldn't be able to see them that way. Instead of being white, they would appear black against a lighter sky. You know that the aurora is caused by a luminescence in the upper air, 100 or more miles high, while lightning always flashes between low hanging clouds and the ground beneath.

"The clouds, being nontransparent, brought out a portion of the aurora! light, because it is trying to pass them and so appear dark, but these same clouds are illuminated by the distant storm, and reflect its light to us, and appear white."

NOT YET, BUT SOON

By Guy F. Lee.

(Japan, according to high authority, has promised to return Shantung to China.)

When the armies and navies are scuttled,
And War is a memory grim;
When we fly to Mars and the neighboring stars
The minute we get the whim;
When the lion lies down with the lambkin,
And the subway is built in Chi;
When Republicrats vote as the Democrans note
And both some real benefits try;
When Ulster and Munster grow chummy,
When the sea gives up its dead;
When New York's guessed there are people west
Of the Hudson river bed;
When it's hot as June in December
And cold as December in June,
Then the land of Wun Lung will get back Shantung—
And the cow will jump over the moon!

Bull Dog Brand

In the Patented Bellows Package

10c

Fly and Insect Powder

Swats the Fly by the Dozen

Close a room up and blow the powder into the air. Kills flies and mosquitoes; keeps all insects away.

Roaches, ants, fleas and other vermin effectively exterminated. You can reach any crack or crevice with the bellows. It is invaluable around a kitchen.

Bull Dog Powder is made from flowers. Harmless to humans. Use freely with entire safety.

Ask your dealer for Bull Dog Brand in the Patented Bellows Package, a clean, convenient holder and blower.

If he can't supply you, send us his name and 10c. We will mail you a package postpaid.

FRANK LABORATORIES Cincinnati Ohio

TABLE LAMP FREE

With shade of glass and gilt-finished metal overlaid design, in white, pink or blue enamel base, turn-button socket and cord, absolutely FREE to every person who purchases a

Floor Lamp

AND SHADE

Monday, Tuesday and Wednesday. This Week Only

Beautiful Silk Shades

$8.50 Shades That Retail Elsewhere at $40, $35 and $25 At Only $8.50

Floor Lamp Base Free

To every person who buys the newest patented "One Piece 2 Light Cluster" which we are introducing at only $8.50

The One-Piece Cluster is Indestructible & Absolutely Safe

A wonderful collection of floor lamps, mahogany, walnut, Japanese, hand-carved gold, bronze metal finish and Polychrome .....$4.85 Up

Headquarters for Parchment Shades

The Newest Floor Lamp Patented One Piece Cluster with Two Lights $8.50

OUT-OF-TOWNERS—Lamps Shipped, Carefully Crated, to Any Location

Goldman's Floor Lamp Shop

10 South Wabash Avenue

Madison and Wabash Avenue "L" Station

We Deliver the Goods

CHAS·A·STEVENS & BROS.

A Complete, Exclusive Specialty Shop for Women

A Fascinating Revelation of

FASHION'S NEWEST THEME:

Satin-Fringe Dresses

THE well-dressed woman will delight to find that the Fall mode provides that "something distinctively different" which makes the selection of a new season wardrobe an event of pleasurable interest, and surely nothing could be more in keeping with feminine charm than the Stevens' interpretation of the Satin-Fringe Dress.

So admirable are these Dresses that no description could do them justice, for the quality of the satin and the unusual treatment of the fringe combination merit a personal inspection. The versatility and originality which characterize Stevens' exploitation of Satin-Fringe Dresses commands particular attention at this time.

EVERY fashionable woman who recognizes quiet elegance in dress may enjoy the consciousness of being correctly and charmingly attired if she possess one of these exceptionally smart Dress models.

Selections from $65 to $225.

Women's Shop, Fourth Floor. Misses' Shop, Third Floor.

SPIEGEL'S SEMI-ANNUAL

DISCOUNT SALE

Every Article in Every Department Has Been Sharply Reduced

NOTHING HELD IN RESERVE

THIS WILLIAM AND MARY DINING ROOM SET—

48-inch Top Table and 4 Chairs to Match—Solid Oak, Jacobean Finish

Complete $59.85

Complete $59.85

SOFA, $97.50; CHAIR OR ROCKER, $49.75

Full length sofa fitted with 3 loose seat cushions, spring filled. Has deep spring back, perfectly upholstered. Chair or rocker match in every proportion. Covered in your choice tapestry or damask.

OVERSTUFFED WING ROCKER

Rocker illustrated to right is covered with durable imitation leather. Other styles in tapestry, velour or damask coverings, priced from $34.50 to $67.50..... $19.65

HOME OUTFITS

Can be bought now at substantial savings—if you desire, delivery will be made later at your convenience. Truly—we are the home of Home Outfits because we sell more of them than any other Chicago company.

Dresser.....$38.85 Chest.....$43.50
Bed.....$4.75 Toilet Table 44.50

This selected walnut William and Mary Bedroom Set has proven to be one of the best values we have to offer. The Dresser has large mirror, all drawer fronts are matched walnut; Bed has the popular bow foot-end.

OTHER UNUSUAL BARGAINS

No matter what you may buy during our Discount Sale you will get a bargain for every article in every display is subject to a discount. Inspect our displays—judge for yourself.

AN EXTENDED ACCOUNT

Enables you to pay for your purchase by monthly remittances in amounts satisfactory to you; no interest charge.

Go to Our Store Nearest Your Home

New Downtown Store—
115 South Wabash Avenue
Near Monroe Street
OPEN Sat. Evening Only

South Side Store—
Ashland Ave. and 48th St.
Northwest Corner
OPEN Thurs. and Sat. Eves.

Spiegel's HOUSE FURNISHING CO.

Northwest Side Store—
2023-35 Milwaukee Ave.
Near Armitage
OPEN Thurs. and Sat. Eves.

South Chicago Store—
9133-35 Commercial Ave.
Near Ninety-first Street
OPEN Thurs. and Sat. Eves.

News of the Religious World.

Noted Speakers to Address Winona Lake Conference

By the Rev. W. B. Norton.

GOV. FRANK O. LOWDEN of Illinois, Gov. Henry J. Allen of Kansas, and William Jennings Bryan will be among the speakers at the international and interdenominational Bible conference at Winona Lake, Ind., which begins Aug. 22.

The conference will celebrate this year its twenty-fifth annual session. The cessation of the war has made possible the return to America of some of the ministers and evangelists of England. Among those who will speak will be Dr. G. Campbell Morgan, Gypsy Smith, Dr. John McNeill, Dr. A. C. Dixon, Dr. J. Gregory Mantle, and Dr. John A. Macdonald, editor of the Toronto, Canada, Globe.

Among the other speakers will be Dr. J. Campbell White of the interchurch world movement, Dr. Wilbert W. White of the Bible college, New York; Bishop Thomas Nicholson, Chicago; Bishop Theodore S. Henderson, Detroit; Bishop Henry H. Fout, Dr. J. O. Atkinson, Dr. George R. Stuart, Dr. Len G. Broughton, Dr. Ira Landrith, Dr. W. B. Riley, Prof. Robert E. Hume, Union Theological seminary; the Rev. Roy L. Smith, Dr. Howard Agnew Johnston, and Dr. George W. Taft of Chicago. The three colored ministers who preach to the largest colored congregations in their denominations—Dr. J. W. Holley, Augusta, Ga.; Dr. Charles W. Tingley, Philadelphia, and Dr. L. K. Williams, Chicago, will be the speakers Aug. 30.

There will be over seventy evangelists present. They will assist in the music and in other services. All of the larger denominations and many of the smaller ones will be represented on the program.

For one week preceding the Bible conference, beginning next Friday, Billy Sunday, the evangelist, and his singer, Homer Rodeheaver, will conduct a trail hitting evangelistic campaign. Winona is the home of Mr. Sunday, and he has in other years preached a sermon or two during the Bible conference, but never before in the history of Winona has he conducted a week's meeting after the manner of the tabernacle campaigns which he has held from ocean to ocean.

Mr. Rodeheaver will also lead the singing during the Bible conference, and other members of the Sunday party will be present. Several hundreds of ministers and thousands of church people have indicated their purpose to attend.

The Bible conference is under the directorship of Dr. Sol C. Dickey of Winona Lake.

The Rev. Luther Little will preach next Sunday and the two following Sundays in the Second Baptist church, Jackson boulevard and South Lincoln street. The church bulletin says, "Dr. Little comes from the south and is one of the ablest preachers in America." Today the Rev. Robert Neil McDonald, pastor of the Garfield Baptist church, will preach in the Second church.

The following ministers will preach in the Hyde Park Presbyterian church during the absence of the pastor, the Rev. Jesse R. Zeigler: Today, the Rev. Charles R. Adams, formerly pastor Presbyterian church, Champaign, Ill.; Aug. 17, the Rev. J. Carleton Pelgrim, Frankfort, Ky.; Aug. 24, the Rev. Thomas J. Graham, Louisville, Ky.; Aug. 31, the Rev. Albert F. McGarrah, New York, field secretary New Era movement.

The Rev. Charles A. Lippincott, pastor of the First Presbyterian church, South Bend, Ind., has resigned to take charge of welfare work in the South Bend, Detroit, and Walkerville plants of the Studebaker corporation. He will seek to secure coöperation between the employés and the factory management.

Next Saturday will be presentation day at Cedar Lake conference under the auspices of the Moody church. On that day the Monon railroad will present the deed to a twenty acre tract. A. M. Johnson of Chicago will present the south park, on which has been erected a hotel valued at $30,000, which will also be presented by Mr. Glendinning. The hotel will be dedicated with special exercises. The conference on city missions began on the Cedar Lake grounds yesterday and will close next Sunday evening. The Rev. Paul Rader, pastor of Moody church, is in general charge. Dr. A. C. Dixon, former pastor of Moody church, will be among the speakers at the conference.

The Chicago Church federation, following the race riots in Chicago, went on record in a statement which said: "Let us resolve, in view of the condition obtaining within the last few days, to recognize our colored neighbors as Americans who have always been loyal to America in the face of brutal treatment; let us recognize them as fellow citizens entitled to the rights and protection of other citizens; let us treat them as men and women entitled to share fully and equally the boasted opportunity of America; let us do this in a friendly spirit worthy of Christians and Americans." The statement was signed by Herbert L. Willett, president; Walter R. Mee, secretary; Robert McMurdy, Mary McDowell, S. P. Breckenridge, Mrs. G. M. Mathes, the Rev. Father Joseph McNamee, Graham Taylor, and George H. Mead.



SERMONS AND SERVICES in CHICAGO CHURCHES TODAY

BAPTIST.

Immanuel, 2320 Michigan-av., 11 a. m. and 8 p. m.: "H. C. L. and L. L." North Shore, Leland and Racine-avs. The Rev. W. H. Jones. 11 a. m. and 7 p. m.: The Rev. W. H. Holderby of Philadelphia.

Western Avenue, Western and Warren-avs. The Rev. Alfred C. Drummond. 11 a. m.: The Rev. T. G. Porter. 7:45 a. m.: "Finishing the Unfinished."

CATHOLIC.

Holy Name Cathedral, 36 E. Superior-st. Low mass at 6 o'clock and hourly thereafter, with high mass at 11 a. m. Vespers, 7:30 p. m.

St. Mary's, Wabash-av. and 9th-st., 3, 6, 7, 8, 9, and 10 a. m., low masses; 11 a. m., high mass; 3 p. m., benediction.

St. Patrick's, Adams and Desplaines-sts. Low masses on even hour; high mass, 10:45 a. m.

St. Peter's, Polk and Clark-sts. Masses: Low masses on even hour, high mass, 10:45 a. m. Benediction, 3 p. m.

CHRISTIAN.

Evanston, Maple-av. and Greenleaf-st. The Rev. Orvis F. Jordan. 11 a. m.: "The Mysteries of Religion."

Hyde Park, 5700 University-av. The Rev. Edward S. Ames. 11 a. m.: "Strikes, Riots, and Religion."

Jackson Boulevard, 2421 Jackson-blvd. The Rev. Austin Hunter. 10:45 a. m.: "Ten Years' Pastorate." 7:45 p. m.: "Things that Save."

North Shore, 1124 Wilson-av. The Rev. C. C. Morrison. 11 a. m.: The Rev. Perry J. Rice.

North Side, Sheffield-av. and George-st. The Rev. Will F. Shaw. 11 a. m.: "More Than Life." 7:45 p. m.: "Words and Welfare."

CHRISTIAN SCIENCE.

Subject: "Spirit."

First, 4017 Drexel-blvd. 10:45 a. m. and 7:45 p. m.

Second, Wrightwood and Pine Grove-avs. 10:45 a. m.

Third, 2151 Washington-blvd. 10:45 a. m. and 7:45 p. m.

Fourth, 6659 Harvard-av. 10:45 a. m. and 7:45 p. m.

Fifth, 4840 Dorchester-av. 10:45 a. m.

Sixth, 11321 Prairie-av. 10:45 a. m.

Ninth, 6150 Woodlawn-av. 10:45 a. m. and 7:45 p. m.

Tenth, 5640 Blackstone-av. 10:45 a. m. and 7:45 p. m.

Eleventh, 2840 Logan-blvd. 10:45 a. m.

Twelfth, Waveland-av. and Rokeby-st. 10:45 a. m.

Thirteenth, 10317 Longwood-av. 10:45 a. m.

Fourteenth, 3900 N. Robey-st. 10:45 a. m. and 7:45 p. m.

Fifteenth, 233 N. Central-av. 10:45 a. m. and 7:45 p. m.

Sixteenth, 1716 Lunt-av. 10:45 a. m. and 7:45 p. m.

CONGREGATIONAL.

Glenview, 11 a. m.: "The Call of the Deep," Edward Wagenknecht.

South, 3978 Drexel-blvd. The Rev. T. Yeoman Williams. 10:30 a. m.: "Fragments from 'France,'" Prof. John S. Custer of Lawrence college, Appleton, Wis.

EPISCOPAL.

Cathedral of SS. Peter and Paul, Washington-blvd. The Rev. L. B. Hastings. 7:30, 8:30, and 11 a. m.

Atonement, 5749 Kenmore-av. The Rev. F. S. Fleming. 7:30 and 11 a. m.

Epiphany, Ashland-blvd. and Adams-st. The Rev. Herbert W. Prince, 7:30 and 10:45 a. m.

Grace, 1439 S. Wabash-av. The Rev. William O. Waters. 8 and 11 a. m.: "Spiritualism."

St. James, Cass and Huron-sts. The Rev. James S. Stone. 8 and 10:45 a. m. and 4 p. m.

St. Peter's, 621 Belmont-av. The Rev. M. J. Van Zandt. 7:30 and 11 a. m.: "The Rush Builder."

St. Simon's, 1151 Leland-av. The Rev. J. B. Haslam. 7:30 and 11 a. m.

Trinity, 2601 S. Michigan-av. The Rev. Francis R. Nash. 8 and 11 a. m.

LUTHERAN.

Christ, Augusta-st. and Hoyne-av. The Rev. H. F. Haertel. 10:45 a. m.

Grace, Belleforte-av. and Augusta-st., Oak Park. The Rev. H. C. Engelbrecht. 11 a. m.

Redeemer, Princeton-av. and 60th-pl. The Rev. G. Schoessler. 10:45 a. m.

St. Paul's, 1301 N. La Salle-st. The Rev. H. Kowert. 10 [German] and 11 a. m.

Trinity, 3100 Lowe-av. The Rev. Arthur H. C. Both. 10 a. m.: German.

Trinity, Ridgeland-av. and Erie-st., Oak Park. The Rev. J. M. Bailey. 10:45 a. m.

METHODIST EPISCOPAL.

Asbury, 3115 Parnell-av. The Rev. Frank C. Bruner. 10:45 a. m.: "The Heart in a Hand Grip." 7:45 p. m.: "Our Brother in Black."

Central Park, Central Park-av. and Huron-st. The Rev. J. P. Brushingham. 11 a. m.: The Rev. Fred R. Anderson.

First, 77 W. Washington-st. The Rev. Charles Virdin. 10:45 a. m.: The Rev. Stuart B. Edmundson. 7:30 p. m.: The Rev. C. G. Thompson.

St. James, 4601 Ellis-av. The Rev. W. B. Wedderspoon. 11 a. m. and 8 p. m.: The Rev. H. Franklin Ball.

NEW THOUGHT.

New Civilization, 16 w. Jackson-blvd. 11:15 a. m. and 8 p. m.

Truth Center, 410 S. Michigan-av. 8 p. m.: "Healing of Nations." Mrs. Mesmer, 6 p. m.: Mr. Mesmer.

PRESBYTERIAN.

Hyde Park, 5300 Blackstone-av. The Rev. Jesse R. Zeigler. 11 a. m.

Second, 1900 S. Michigan-av. The Rev. Charles F. Wishart. 11 a. m. and 8 p. m.

REFORMED EPISCOPAL.

St. Paul's, Adams-st. and Winchester-av. The Rt. Rev. Samuel Fallows. 11 a. m.: "The Power of the Few."

UNITARIAN.

First, 5700 Woodlawn-av. 5:15 p. m.: Prof. T. G. Soares.

UNIVERSALIST.

St. Paul's, 6000 Dorchester-av. 11 a. m.: "The Affirmation of Hell," the Rev. Lewis B. Fisher.

MISCELLANEOUS.

All Souls', 700 Oakwood-blvd. 11 a. m.: "The Present Activity of God," the Rev. Walter A. Smith.

Karma and Reincarnation legion, 708, 410 S. Michigan-av. 8 p. m.: "America's Place Her Stars and Symbols." Miss Isabel B. Holbrook of Washington, D. C.

Monroe Street Federated, Monroe-st. and California-av. The Rev. C. W. Leonard. 11 a. m.: "The Great Refusal."

ILLINOIS.

GREGG Shorthand

makes the most efficient stenographers and secretaries

Gregg School is the headquarters of Gregg Shorthand—the system of results. This system is easy to learn, legible, and rapid, and is taught exclusively in over 80 per cent of the high schools and 85 per cent of the private commercial schools of this country.

Gregg trained stenographers get the better class positions requiring a high degree of skill and expertness. To be Gregg trained is to be efficient and successful. The success of our graduates is the result of the unequaled service given them.

24th Year Opens Sept. 2

Register Now

Day and Evening Sessions

Gregg School is ideally located on Michigan Avenue, overlooking Lake Michigan. All rooms are light, well ventilated, attractive, and equipped in a business-like manner. It is a select school for particular people, distinctive in its methods, giving courses of instruction that are unequaled for their excellence.

Visit our school, as in that way you can get a better idea of the many exclusive advantages enjoyed by our students. We do not employ solicitors. Call at office, write, or telephone (Randolph 6040) for illustrated catalogue.

GREGG SCHOOL

6 N. Michigan Ave., Chicago, Ill.

ILLINOIS. ILLINOIS.

The John Marshall
FOUNDED 1899.
Law School Evening School with Day Standards. Classes Meet Mon., Wed., Fri. Eve.
TEXT AND CASE SYSTEM
PRE-LEGAL COURSES
Catalogue and Examination Papers Sent Free. EDWARD T. LEE, Dean, Room 209, 38 No. Dearborn Street, Chicago. Telephone Central 4669.

MAYO PREPARATORY SCHOOL
Day and evening classes. Call, phone (Cent. 1644) or write for information. 1102, 116 S. Michigan Ave., Chicago.

Mayo College of Commerce
Day and Evening Classes
Call, Phone (Cent. 1644) or Write for Descriptive Catalog. 1102, 116 S. Michigan Ave., Chicago.

St. Alban's School SYCAMORE ILLINOIS
The Rev. L. B. Hastings, Rector
Thirtieth Year. A School for Boys. Certificates admit to colleges accepting certificates.
SUMMER OFFICE
117 N. Peoria Street, Chicago, Ill.
Moderate Rates. Telephone Monroe 4055

Columbia Normal School of Physical Education
Offers courses in Danish Gymnastics, Folk Dancing, Original Festival and Pageantry. Accredited by the Chicago board of Education. Dormitory. Catalog free. Fall Term Opens Sept. 16, 1919. Dept. P. Y., 3338 S. Michigan Blvd., Chicago.

KENWOOD-LORING
SCHOOL FOR GIRLS
4500 ELLIS AVE., CHICAGO, ILL.
Established 40 years. Certificate admits pupils to all colleges accepting women. Catalogue on request. Fall term opens Sept. 20.
Stella Dyer Loring, Principal.

INDIANA. INDIANA.

VALPARAISO UNIVERSITY

Founded 1873

VALPARAISO, INDIANA

Departments—Preparatory, High School, Commerce, Phonography and Typewriting, Education, Arts and Sciences, Engineering, Manual Training, Public Speaking, Music, Home Economics, Pharmacy, Law, Pre-Medicine, Dentistry.

While the expense in all departments is exceedingly low, this reduced cost has not been brought about by sacrificing a high grade of instruction, but by applying business principles to the

COST OF LIVING so that the most satisfactory accommodations for board and room may be had at $50.00 per quarter of 12 weeks. The entire tuition is paid in advance for a year, it includes instruction in all departments except Law, Dentistry and private lessons in Music.

Total expense of board, tuition and furnished room for regular school year (36 weeks) need not exceed $244, or for 48 weeks, $325.

For Free Catalog Address
HENRY KINSEY BROWN, Pres., Box 45, University Hall, Valparaiso, Ind.
Our Secretary may be interviewed on Monday Afternoons at 805 N. H. E. Madison St., Chicago

Forty-seventh Year Opens Sept. 23, 1919 — 2nd Quarter, Dec. 16, 1919
3rd Quarter, March 9, 1920 — 4th Quarter, June 1, 1920

MINNESOTA.

Shattuck School
(53rd Year)
College Preparatory, Military, Episcopal
(Applications should be filed now to secure a place for the year 1920-21)
For Catalogue, Address
C. W. NEWHALL, Headmaster
Shattuck School Faribault, Minn.

MISSOURI.

WENTWORTH MILITARY ACADEMY
Prepares for college or for life. Junior and Senior units R. O. T. C. Separate school for small boys. New buildings, 50-acre grounds. All athletics. 43 miles from Kansas City, 3 miles from Lexington, Missouri.
For catalog address COL. S. SELLERS, Supt., 1914 Washington Avenue, Lexington, Missouri.

PENNSYLVANIA.

ACERWOOD TUTORING SCHOOL
for boys and girls who need individual instruction to make normal progress. Kindergarten to High School. Industrial Arts, Domestic Science, Music, Gymnastics, Gardening, Ethical Training. Home Life. Medical Supervision. Adequate Buildings. Large Campus. 16 miles from Philadelphia. Miss Devereux, Prin., Devon, Pa. Chicago representative, Miss Shultz, Room 1112 Marshall Field Annex. Central 345.

Our Lady's Academy
MANTENO, ILLINOIS
A modern Boarding School for Girls; 45 miles south of Chicago. High School and Elementary Grades. Price $30.00 per month. Boys under 12 admitted. Address MOTHER SUPERIOR.


The Rev. Austin Hunter
BROOKLYN

The Rev. Austin Hunter will celebrate today the tenth anniversary of his pastorate of the Jackson Boulevard Christian church, Jackson boulevard near Western avenue. The church is the oldest church organization of the denomination in Chicago now in existence, although it was not the first of the churches organized.

During the ten years Mr. Hunter received into the church members 1,276. A mortgage of $8,000 on property has been paid, and the property adjoining the church has been purchased and converted into a social center.

Mr. Hunter came to Chicago from the pastorate of the North Park Christian church, Indianapolis. For four years he was president of the Indiana Missionary society. He has been for the last seven years president of the national board of Christian Endeavor of the Disciples of Christ.

The Jackson Boulevard church is beginning to face downtown problems. When Mr. Hunter became pastor 93 per cent of the membership lived within a radius of two miles. At present only 67 per cent live within the two mile radius.

The church supports its own missionary, Miss Ora Haight, in Johnsi, India.

ILLINOIS. ILLINOIS.

STENOGRAPHERS

Never were stenographers in such demand; never were salaries so liberal and working conditions so pleasant.

Day after day we have calls for stenographers that we cannot fill.

Come in—let us show you the way to a good position with a good salary. Find out how easily and quickly you can master a Metropolitan course in shorthand and typewriting.

No advance in tuition. Positions for graduates. Enroll now at our nearest school.

Metropolitan Business College

37 S. Wabash Ave.....Randolph 2205
9008 Commercial Ave...S. Chicago 1144
63d St. and Ashland Ave..Prospect 2805
63d St. and Princeton Ave...Went. 2227
Oakley Ave. and 12th St.....West 500
0 S. Crawford Ave.....Garfield 1637
1530 N. Robey St.....Humboldt 1138
Lincoln & Belmont Avs..Graceland 2227
Larrabee, nr. North Ave...Diversey 2866
Kenmore & Wilson Avs..Sunnyside 9425
Joliet, Elgin and Aurora, Ill.

MOSER
Shorthand College
"The Business College with a University Atmosphere"

is the only business college in Chicago which enrolls only four year high school graduates.

Bulletin on {Secretarial Course / Stenographic Course / or Accounting Course} mailed on request

PAUL MOSER, J. D., Ph. D.
12th Floor Lake View Building, 116 So. Michigan Ave.
(Opposite Art Institute) CENTRAL 5158

PARISIAN LADIES' TAILORING SYSTEM SCHOOL
Learn the Most Perfect and Simplest System in Dress Designing, Pattern Cutting, Fitting, Making of all Ladies' Wearing Apparel. Full Course, Summer Rates JUNE, JULY AUGUST, $30
108 N State Street, Chicago
Phone Randolph 3496

Languages BERLITZ SCHOOL
12th Fl. Auditorium Tel. Harrison 392
SCHOOL OPEN ALL SUMMER

RAGTIME IN 20 LESSONS
Booklet Mailed Free
Christensen School of Popular Music
20 E. Jackson Blvd., Suite 406 (Harr. 3469)

INDIANA.

THE SCHOOL FOR YOUR DAUGHTER
Catalogue on Request

A representative of Saint Mary's College and Academy, Notre Dame, Saint Joseph County, Indiana, is now in Chicago, and may be seen at Room 106, 64 West Randolph Street, Daily, between 12 o'clock noon and 2 o'clock in the afternoon, or will call by appointment. Telephone Central 382.

HOWE SCHOOL (ENDOWED)
A TEACHER *for every* TEN BOYS
Every Boy Recites Every Lesson Every Day.
Boys Taught How to Study.
Thorough Preparation for College.
Graduates admitted to leading colleges on certificates.
Estate of 160 acres. 9 fine buildings. Thorough sanitation.
Healthful country life. Beautiful lakes. All athletic sports.
Separate School for Younger Boys
Military Drill
Refer to many Chicago patrons.
For illustrated catalogue address
Rev. J. H. McKenzie, L. H. D., Rector
Box B, Howe, Indiana

Tuesdays at the Church Club Rooms, Heyworth Bldg., Madison and Wabash Aves., from 11:00 A. M. to 1:00 P. M.

De Paul University
College of
COMMERCE
Co-Educational
Day and Evening Classes
Fall Term Begins September 18, 1919
Registration Week, September 8, 1919
CLASSES IN
Accounting, Bookkeeping, Bus. Administration, Bus. Correspondence, Finance, Economics, Business Law, Foreign Trade, Geog. of Commerce, Labor Problems, Advertising, Salesmanship, Philosophy, Commercial Spanish
For catalog address DEAN 705 Tower Building, 6 North Michigan Avenue, Chicago, Ill. Telephone Randolph 8160.

ACCOUNTANCY
Cost—C. P. A. or Executive
Train for the best paying profession under the oldest school of its kind, through most modern and practical course by shortest thorough training as result of spare time methods. Simple enough that no bookkeeping experience is necessary, and arranged so those with previous training can start in advanced stages if desired. Greatest results accomplished in shortest time, and more C. P. A.'s numbered among our graduates than any other schools. Your training under the personal supervision of the largest staff of practicing C. P. A's under an absolute satisfaction guarantee. Expert accountants now earning $3,000 to $10,000 per year, with demands for more unlimited.
Full information free, call, write or phone Randolph 3880 for catalog No. 9. Open evenings.
International Accountants' Society,
1115 First Nat. Bk. Bldg., Chicago.

CHICAGO PREP.
NIGHT SCHOOL **INSTITUTE** Credits Recognized
Earn a Salary; Finish High School at Night.
Fastest Growing Preparatory School in Chicago
A school for mature, ambitious young men and young women who can work their way thru and prepare quickly yet thoroly, for College or University—for the Depts. of Law, Medicine, Dentistry, Pharmacy, Engineering, Commerce, Teaching, for Civil Service, for C. P. A., for Nurses for Military.
Entire Teaching Staff University M. A. Men. 10% Less Tuition to Soldiers and Sailors.
FALL TERM BEGINS SEPT. 8.
31 West Lake Street Central 3488

Learn Gregg Shorthand
AT THE COLUMBIA
We specialize in Comptometer and Secretarial courses. New term opens July 21.
COLUMBIA BUSINESS COLLEGE
Armitage at Western Ave. Ph. Humboldt 2505

AKELEY HALL
A school for girls, is ideally located on Lake Michigan at the mouth of the Grand River. Beautiful surroundings, pure air, pure water, and a remarkable health record commend this school to parents and guardians. New catalogue upon application. Address Miss Mary Helen Yerkes, Resident Principal. Grand Haven, Michigan.

MULTIGRAPHING Taught in 3 Weeks
National School of Multigraphing, 1163-4 Lytton Bldg., Jackson Blvd. and State St. Phone Hal. 5048
NIGHT OR DAY CLASSES

WISCONSIN. WISCONSIN. WISCONSIN.

Northwestern Military and Naval Academy

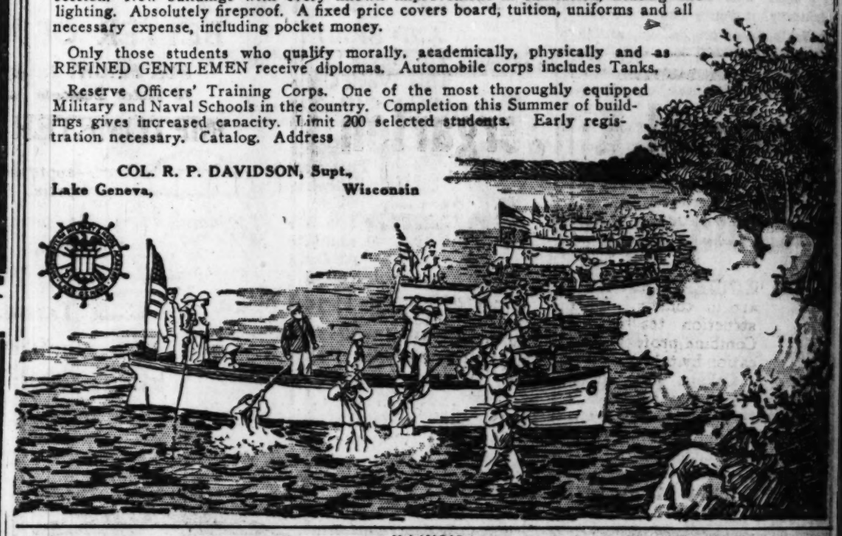
A virile American College preparatory school, located on the high, well-drained and beautiful shores of Lake Geneva—70 miles from Chicago. Government based on Honor ideals.

Its many distinctive advantages can best be judged by a personal visit to the school while in session. New buildings with every known improvement in sanitation, heating and lighting. Absolutely fireproof. A fixed price covers board, tuition, uniforms and all necessary expense, including pocket money.

Only those students who qualify morally, academically, physically and as REFINED GENTLEMEN receive diplomas. Automobile corps includes Tanks.

Reserve Officers' Training Corps. One of the most thoroughly equipped Military and Naval Schools in the country. Completion this Summer of buildings gives increased capacity. Limit 200 selected students. Early registration necessary. Catalog. Address

COL. R. P. DAVIDSON, Supt.,
Lake Geneva, Wisconsin



St. John's Military Academy
EPISCOPAL. THE AMERICAN RUGBY
Situated on high, well-drained land. Trains the boy for life. Educational fads are avoided and stress is laid upon old-fashioned ideals. The result is an improved body, a trained mind and strengthened moral fiber. The boy is prepared to take his proper place in the world—and "make good." Rated by the U. S. Government as an "Honor School."
Address Box 101, Delafield, Waukesha County, Wisconsin.

Marquette University
Non-Denominational in All Its Professional Departments.
CO-OPERATIVE CO-EDUCATIONAL
BEGIN YOUR COURSE
Law, Sept. 24; Dentistry and Medicine, Oct. 1; Journalism and Economics, Sept. 23; Engineering, Sept. 9; Arts and Sciences, Sept. 15; Academy, Sept. 5.
Tuitions Low
Day and Evening Classes
Let Us Help You to an Education.
Address Registrar, Marquette University
1115 Grand Ave., Milwaukee, Wis.

HILLCREST SCHOOL
FOR YOUNGER GIRLS
AGES 6 TO 15 YEARS
A refined private school with accommodations for a limited number. Best home influences combined with preparation for High School or Academy. Unusual advantages in music.
Miss Sarah M. Davison, Beaver Dam, Wis.

IOWA.

Dubuque College
A CATHOLIC MILITARY COLLEGE
DUBUQUE, IOWA
AN INSTITUTION FOR THE FULL DEVELOPMENT OF EFFECTIVE MANHOOD



Credits from Dubuque College are received by all standard colleges and universities. High school course of four years; College course of four years; degrees of bachelor of arts and bachelor of science conferred.
Military Training—The U. S. government has established a RESERVE OFFICERS' TRAINING CORPS at DUBUQUE COLLEGE. The training of the future American citizen will be incomplete without the discipline of a Military College. Better let your boys take the training at a Catholic Military College, where their morals and religion will be properly safeguarded.
Prestige—This is a good place for your boy. It will make a man of him. Liberal, yet firm discipline. A million dollar endowment makes a high standard possible with the low rate of $360 a year for board and tuition. 250 private rooms. For catalogue address Very Rev. JOHN C. STUART, Pres.
Chicago Representative, James D. Kourt.
1218 E. 64th St. Phone Midway 3300

MICHIGAN.

THE BATTLE CREEK School of Home Economics



offers three — distinct and separate — courses in Home Economics to qualify you as
DIETITIAN—TEACHER—HOME MAKER
More calls come in for our graduates than we can supply. School affiliated with the great Battle Creek Sanitarium affords comprehensive practical training in connection with the theoretic work. School located in a beautiful part of the state, students enjoy exceptional surroundings for studying, with unusual advantages for healthful recreation.
Tuition and living expense moderate. Opportunities to defray part or expense. Illustrated prospectus on request. Address:
LENNA FRANCES COOPER, B. S., Dean
Box 18, Battle Creek, Mich.

ILLINOIS. ILLINOIS.

COSMOPOLITAN SCHOOL of MUSIC and DRAMATIC ART
Dr. Carver Williams, President
Edwin L. Stephen, Manager
16th Floor Kimball Building
Announces opening of Fall Term, Monday, September 8th.
FACULTY
Piano—Henry P. Eames, Edouard Hesselberg, Mrs. John F. Sweeney, Mrs. Rossetter G. Cole, Clarence Eidam, George Lewis, Mabel Webster Osmer, Daisy Waller Stephen, Gordon Campbell, Evelyn M. Chase, Oscar Warner, Agnes Bodholdt, Lillian Magnuson, Helen West, Thomas Mary Carver Williams.
Voice—L. A. Torrens, Dr. Carver Williams, Mrs. W. S. Bracken, Shirley M. K. Gandell, Rubee De Lamarter, William H. Knapp, William Phillips, Mrs. L. A. Torrens, Jessie Thatcher Beach, Mrs. Gordon Campbell, Charles E. Sindlinger, Maude Lewis, Agnes Schuetle, Elizabeth Dicks, Violet Gahlbeck, Flora Walkes.
Violin—Rudolph Kafka, Melvin Martinson, Mary Hansen.
Cello—Day Williams.
Organ—R. Stanley Seder.
Theory—Rossetter G. Cole.
Languages—Mlle. Paquita Garcia.
Public School Music—J. Beach Gragnon.
Dramatic Art—Ellen Gwendolyn Hill, Sadie Lucille Frazee.
The Academic Course we offer has no superior in the country. The School urges all students to improve their musicianship by taking this course whenever possible. For terms and special rates address
EDWIN L. STEPHEN, Manager

CHICAGO KENT College of LAW
Webster H. Burke, Acting Dean
DEGREE L.L.B. IN 3 YEARS
CO-EDUCATIONAL
Oldest, largest and best equipped evening law school. The school for recognition and success. Distinguished faculty. Most thorough methods. Classes divided into sections to insure individual attention. More Chicago judges and leading lawyers are Chicago Kent Alumni than are graduates of any other school.
Be Proud of Your School.
34th Annual Class Now Forming.
Register NOW Get your catalog now. Write, telephone or call.
GUY GUERNSEY, Secretary.
Telephone Central 3492. 324, 116 S. Michigan Ave.

CHICAGO Kindergarten Institute
Accredited
A normal school, recognized by the state, for training specialists in Kindergarten elementary teaching. 2 and 3 year courses. Great demand for highly qualified teachers. Located in fine residential section—North Side Chicago. Home-making and demonstration school. For catalog address
Registrar, Dept. D, 701 Rush St., Chicago, Ill.

Our Method Makes Piano Teaching Profitable
We Teach You How to Teach this successful method.
We Teach You How to Form a Class of your own.
We Establish You in Business as a branch of this school.
Our Graduates Make Money.
Many cannot accommodate more pupils.
Chicago School of Music (Incorporated)
Gertrude Radle-Paradis, President.
Dept. 2, 20 East Jackson Blvd., Chicago, Illinois.
Established 1899. Write for literature.

ILLINOIS.

TELEGRAPHY
MEN and WOMEN telegraphers wanted. We are placing graduates daily at salaries they once considered dreams. One graduate says: "Previous to learning telegraphy I worked in an office at $60 per month. I took a ten weeks' course in your school and am today earning $138.00 per month."
Another graduate's story: "I graduated in law at De Paul; had no funds to practice. Attended your school three months. Am now earning $100 per month as telegrapher. Hours 4 to 12 p. m. Going to practice law in daytime. Your school is wonderful."
One railroad official says: "We want telegraphers and are glad to know you can furnish competent help."
A private official says: "We employ 47 lady telegraphers at $40 per week; want more."
Commercial head says: "We are always in need of telegraphers. Whenever you have students proficient send them to us."
You can qualify in TWO to FOUR months. Unlimited tuition. Day and Evening classes. Write or call.
Chicago Telegraph Institute
"America's Finest School"
3400 S. Michigan. Douglas 1753



DE PAUL UNIVERSITY LAW SCHOOL (Illinois College of Law)
Day and Evening Classes
234 Year Opens September 15, 1919
Registration Week, Sept. 8, 1919
"A Thorough Legal Education"
Co-educational. Strong faculty. Unusual equipment. University privileges. Convenient location. Good transportation? Free Instruction in Public Speaking and Debating.
Special Preparatory Department
Deficiencies in entrance requirements may be made up in this department. Instruction given in all High School subjects. Small classes make rapid progress. For catalog call, phone or write Secretary, 705 Tower Building, 6 N. Mich. Ave., Chicago, Ill. Telephone, Randolph 8160.

The Children's School
A new and splendidly equipped school for children from 2 to 8 years. Kindergarten, Kindergarten, First and Second Primary taught by the Faculty of the Chicago Kindergarten Institute Normal Training School.
Model playground where children are taught as they play. Limited enrollment.
350 Belden Avenue
One Block West of Lincoln Park, Chicago



ILLINOIS. ILLINOIS.

BARRETT
SHORTHAND
TYPEWRITING
SECRETARIAL
INSTITUTE
WALLERS BUILDING,
MADISON & WABASH.

Of
Special Interest
to
WOMEN
SALARIES
$900 to $1500

Announcement

The increasing demand for stenographers, correspondents and secretaries, **salaries $900 to $1500** a year, should interest young men and women. Larger salaries are being paid to thousands employed in these positions.

Efficient stenographers are associated with big men, big responsibilities, and big opportunities, where they acquire qualifications and positions of correspondents and secretaries.

Individual instruction in easy and rapid systems of shorthand and typewriting. Credit is given for stenographic work done in high schools. Enter for day or evening course at any time.

Call, write, or telephone (Central 474) for descriptive catalogue.

ILLINOIS. ILLINOIS.

Bush Conservatory
CHICAGO

Kenneth M. Bradley, President — Edgar A. Nelson, Vice-President — E. H. Schwenker, Secretary

An Institution of National Prominence

Accredited courses leading to Certificate, Diploma and Degree

Expression, Languages — **MUSIC** — Opera, Dancing

Unsurpassed faculty of famous artists, including:

Charles W. Clark, Mme. Louise Dotti, Gustaf Holmquist, Herbert Miller, Bertha Beeman, Emil Larsen, Moses Boguslawski, Mme. Julia Rive-King, Edgar A. Nelson, John J. Blackmore, William Nordin, Clarence Nixon, Richard Czerwonky, Edgar Brazelton, Mme. Justine Wegener, Rowland Leach, Mae Julia Riley, Cora Spicer-Neal



Our New Building

Only Conservatory in Chicago Maintaining Its Own Dormitories

Fall Term Opens September 8th

Make Dormitory reservations at once. TALENTED STUDENTS OF LIMITED MEANS will be given financial assistance.

Immediate application should be made.

For free illustrated catalog with full description of this great institution address C. T. Jones, 839 North Dearborn St., Chicago

ILLINOIS. ILLINOIS.

Attend "Tech" Chicago

The nation is calling for Engineers and Draftsmen. Good positions are waiting for men with technical training. The present offers an unusual opportunity to the far seeing young man who takes up the study of

ARCHITECTURE ENGINEERING DRAFTING

CIVIL · MECHANICAL · STRUCTURAL · ELECTRICAL



New Chicago "Tech" Building at 1521 So. Michigan Ave.

Our intensive methods bring quick results. No time wasted on unnecessary studies. Short courses for special students. Tuition low and terms easy. Faculty of consulting experts. Students assisted to positions while attending College and after graduation. Let us send you our catalog and full particulars. Call or write.

Do Not Delay Whether you enroll now or later, get the information we can give you about Chicago "Tech" Methods—also about the opportunities for tech. trained men. No obligation on you for asking.

Visit the College or Write

Call at the new College Building or at our down town school, 116 So. Michigan Ave., and talk over your plans and prospects with our President or Secretary.

Chicago offers exceptional opportunities for self-support while studying. If you cannot call, write to us for complete information.

Chicago Technical College
1000T. Lake View Bldg.
116 S. Michigan Avenue
Chicago

Day and Evening Classes
Choose Your Own Hours For Study

ILLINOIS. ILLINOIS.

Unusual Opportunities in the Business World Today

for competent, well-trained young men and women. Get your business education at this college where all instructors are specialists in their subjects. The better your training, the better the position you can command.

Courses—Bookkeeping, Advanced Accountancy, Comptometer, Shorthand and Typewriting, English. Special Classes in Forceful Speech.

SPECIAL SECRETARIAL COURSES

Day and evening sessions. A position secured for every graduate.

Start Monday, September 2, 1919

REGISTER NOW

For catalog—call, write or telephone (Randolph 173) principal.

BRYANT & STRATTON BUSINESS COLLEGE

Established 1856—Over 63 Years Old

116 S. Michigan Ave., 4th, 5th, 6th Floors, Lake View Bldg., Chicago

National Kindergarten AND Elementary College

KINDERGARTEN AND PRIMARY TEACHERS are in constant demand. In the present reconstruction teaching offers great opportunities. Combine professional training and a cultural education by taking kindergarten or elementary work.

College accredited. Diploma, two years, Three and four-year course. **Dormitories** on college grounds. Social advantages. Splendid school spirit. For illustrated catalog and full information address

Box 88, 2944 Michigan Boulevard, Chicago, Ill.

BETTER OPPORTUNITIES

FOR BRIGHT HIGH SCHOOL GIRLS to Enter Business as Properly Trained

COMPTOMETER OPERATORS

The Course is Short—approximately 6 weeks. Much less time than any other special training.

The work is agreeable—pleasant surroundings.

Salaries higher than the average—right from the start. The demand is much greater than the supply.

Felt & Tarrant Mfg. Co.
Maker of
THE COMPTOMETER
33 South La Salle Street — Monroe 2580

Northwestern University LAW SCHOOL

FOUNDED 1859

JOHN H. WIGMORE, Dean

ANNOUNCEMENT

Increase in Requirements for Admission and Graduation

Admission: After September 1st, 1919, applicants for admission to the first year class will be required to submit proof of the satisfactory completion of three years of college study.

College credit for army and navy service given by the college from which the student comes will be accepted.

Graduation: Students entering the Law School with a bachelor's degree, representing a four-year course in an approved college, may complete the course in three years. For all others, four years of resident study is required.

Fall Term Begins September 29th.

Descriptive Circular Mailed on Request.

Secretary of the Law School,
309 Northwestern University Building,
Cor. Lake and Dearborn Sts., Chicago, Ill.

Study Shorthand at De Paul University

DAY and Evening Sessions. Men and Women admitted. The Shorthand School offers courses in Shorthand, Typewriting, Commercial English, Spelling and Office Training. Applicants must be high school graduates or 18 years of age.

Special Secretarial Course

The only accredited University in the Loop which offers a recognized course in shorthand.

Fall Term Begins September 2
Registration Week, August 26

Inquire about our classes for college trained men and women.

For catalog, call, write or telephone W. F. Clarke, Ph. B., J. D., Dean, 705 Tower Bldg., 6 N. Michigan Ave., Chicago. Phone Randolph 3160.

KILL THE FEAR OF
STAMMERING
RE-EDUCATION THE KEY



M. L. HATFIELD

Fourth Year in Chicago

I permanently cure more cases of stammering than any other man in America. Please remember, I have ample proof to substantiate my claim. If you are puzzled as to choosing the RIGHT school for the correction of your impediment, you owe it to yourself to look into the merits of my work. Such antiquated remedies as time-beating and sing-songing might appeal to those who know little or nothing about this distressing affliction, but surely those who have given the subject serious thought KNOW that a remedy to be permanently effective must be NATURAL.

For many years I was a severe stammerer. After you have read my book, "How to Stop Stammering"—a treatise on "The Science and Art of Correct Speaking"—you will KNOW that this must be so. This book contains an outline of my method which is thoroughly SCIENTIFIC and along the lines of RE-EDUCATION. It is by far the most accurate and dependable work ever written on the subject. A free copy to those who call.

Students are not hoodwinked into taking this course thru false, alluring, seductive advertising. They rely on information obtained from ex-students who have been taught to speak normally. Hundreds endorse this method over all others.

The big idea in this Institute is to render QUALITY SERVICE. If you are looking for that type of school, make no mistake. TALK WITH ME.

THE HATFIELD INSTITUTE
109 North Dearborn St., Chicago.

KNUPFER STUDIOS

Walter Knupfer, Director,
Anita Alvarez-Knupfer, Associate Director.

MUSIC and Dramatic Art

A select school for serious Students

Eminent Faculty of 30 instructors, including:

Walter Knupfer, Violin
Anita Alvarez-Knupfer, Piano
Alexander Zukowski, Voice
David Baxter, Violin
Ernest Knoch, Isaac Van Grove, Opera
Adolf Brune, Composition
Gertrude Hemken, Expression
Van Winckler-Graham, Lyceum

All branches of music. Courses and private Lessons. Certificates, Diplomas, Degrees. Efficient juvenile department. Public school music.

Accredited.

Exceptional advantages.

CONCERT BUREAU

Fall term opens Sept. 8. For catalogue address Registrar, 630 Fine Arts Bldg., Chicago. Tel. Wabash 8793.

North Side Branch 3403 Broadway



ART · SCHOOL
THE · ART · INSTITUTE
OF · CHICAGO

COURSES in Drawing, Painting, Illustration, Modeling, Designing, Pottery and Normal Art. This includes classes in Interior Decoration, Commercial Art, Costume Design, Cartooning and Poster Design.

Richest facilities for Art Study in Museum Collections, Lecture Course and Ryerson Art Library all under the same roof as the School.

Our graduates are holding the most successful positions. Big demand for women and men as Designers, Illustrators and Teachers.

Write Registrar for particulars.

Art School, Art Institute of Chicago
Dept. 4, Michigan Ave. at Adams St.
Chicago, Ill.

CHICAGO MUSICAL COLLEGE

54th Year

Dr. F. Ziegfeld, Pres. Emeritus. Felix Borowski, President.

The leading and largest Conservatory of Music and Dramatic Art in America; 100 teachers of world-wide reputation. Courses and private lessons in Piano, Voice, Violin, Organ, Theory, Public School Music, Movies, Dancing, School of Opera, Orchestral Instruments, Expression, Acting, Normal Training for Teachers in all Branches. Teachers' Certificates, Diplomas, Degrees, Medals. Public Recitals. Unrivaled Free Advantages. Supplies Teachers and Artists to Colleges and Schools. Dormitory Accommodations. School year opens Sept. 15. Tuition reasonable and musical advantages unequaled elsewhere. Examination free.

60 FREE and 150 PARTIAL SCHOLARSHIPS to be awarded by Sept. 15. Apply Now. SPECIAL PRIZES of Mason & Hamlin Grand Piano, Conover Grand Piano and valuable Violin to be awarded to best players. CHICAGO RECITAL to be given best Singer. Greatest opportunities offered students anywhere. Special folder of scholarships and prizes. Complete Catalog on request.

CARL D. KINSEY, Manager,
623 S. Michigan Blvd.
(College Bldg., Next to Blackstone Hotel)

BOYD SHORTHAND

Signs Represent Syllables

113 syllables make all words in the language. In THIRTY SCHOOL DAYS you graduate in shorthand from a school. Typewriting is extra. Taught in all the principal cities. Best for court reporting. Every writer a promoter. We publish the finest textbooks on shorthand. Catalog on request.

BOYD SCHOOL, 64 W. Randolph St., Chicago.

WAYLAND ACADEMY

BEAVER DAM, WISCONSIN

CO-EDUCATIONAL.

69th Year begins Sept. 16, 1919. Large endowment permits best scholastic advantages at lowest cost. In healthful hill country of southern Wisconsin. 6 modern buildings, 30 acres; athletic field; large lake. Military drill. A Christian home school preparing for all colleges. Courses, 8th grade to 1st year college. Piano, violin, vocal, elocution, stenography, Expression, $400. For catalog address The Principal, Box T.S. Chicago Agent, Tel. Oak Park 6877.

ARMOUR

INSTITUTE OF TECHNOLOGY

offers complete courses in Mechanical, Electrical, Civil, Chemical and Fire Protection Engineering, Architecture, and Industrial Arts.

All courses four years in length and lead to degree of Bachelor of Science. First semester begins Sept. 8, 1919. Special courses are offered in Evening Classes, beginning Oct. 6, 1919. Bulletins sent on request.

Armour Institute of Technology, Box 14, Thirty-third and Federal Streets, Chicago.

Technical Normal School of Chicago

Accredited Professional Training in DOMESTIC SCIENCE, MUSIC, ART, PHYSICAL EDUCATION.

One and two year courses. New location. Dormitories. Diplomas granted. Graduates assisted to positions. Fall term opens Sept. 3. Write for catalog.

Dept. 33, 5025 Sheridan Road



LYCEUM ARTS CONSERVATORY
(INCORPORATED)

ELIAS DAY, President and Director.
THEODORE HARRISON, Director of Music Department.

"Definite Preparation for a Definite Work."

Our faculty includes such well known names as Elias Day, Theodore Harrison, Louis Kreidler, Katherine Howard-Ward, Chas. Edward Clarke, Jeanne Boyd, Frederik Frederiksen, Tor Van Pyk, Ora Padget-Langer, Louise Cozad, Anna S. Imig, Carl Klamsteiner, Thirza Mosher, Frank H. Borstadt Jr., Lettie Early Parmenter, Van Hoesen, Willis A. Behrens and others of prominence.

A thorough education is offered in music and dramatic art, leading to diploma and degree.

Registration days Sept. 8-13.

Fall Term opens Sept. 15, 1919.

More than 300 young people have secured positions in our concert companies during the last six years.

Catalog sent free on request.

Address FRANK A. MORGAN, Manager
Dept. T, 600-610 Lyon & Healy Bldg., Chicago, Illinois.

Kindergarten Training

Pestalozzi-Froebel Teachers' College
Incorporated 1913 as Pestalozzi-Froebel Kindergarten Training School
A Kindergarten Normal College
College and Dormitory Overlook Lake Michigan

Specialists in Three Depts. I. KINDERGARTEN. II. PRIMARY. III. PLAYGROUND and RECREATION.

Fine Equipment. Strong Faculty. University Specialists.
Central Location. Accredited.
Address Registrar, Bx. 2, 616-22 So. Michigan Boulevard, Chicago.

Playground Training

Pestalozzi-Froebel Teachers' College
Specialists in Playground and Recreation Courses

Gymnastics, Folk Dancing, Pageantry, Story Telling, Field Practice, etc.
Prepares for Positions in Recreation Work, City Playgrounds, Public Schools, Chautauquas, Social Settlements, etc. Fine Equipment. Strong Faculty. Central Location.
Fall Term Opens Sept. 16. Address Registrar, Bx. 61, 616-22 So. Michigan Blvd., Chicago.

College of Medicine
UNIVERSITY OF ILLINOIS

COLLEGE term begins October 1, 1919. Entrance requirements—fifteen units of work from an accredited high school and two years' work in a recognized college or university, comprising not less than sixty semester hours, including prescribed subjects.

Superior clinical facilities. Five year curriculum (including one year of interne service in an approved hospital), leading up to the degree of Doctor of Medicine. Degree of Bachelor of Science conferred at the end of the second year in medicine in accordance with conditions set forth in catalog. For full information address Secretary,

College of Medicine, University of Illinois

Dept. 40, 508 South Honore St., Chicago.

Good Paying Positions

Open to Young Men and Women as

Physical Directors

Playground Supervisors. Athletic Coaches. Two year normal course for High School graduates, leading to well paid positions in Universities, Colleges, Public Schools, Playgrounds, Social Centers, Industrial Plants, etc. Free Graduate-placing bureau.

Large building with complete equipment, including gymnasium, swimming pool, dancing auditorium. A thoroughly modern dormitory for women. Training includes athletic games, gymnasium drills, aesthetic and folk dancing, etc. Entrance date Sept. 23. Write for catalogue.

AMERICAN COLLEGE of PHYSICAL EDUCATION
Incorporated — Co-educational

Address Dept. T, 4200 Grand Boulevard, Chicago

Rockford College

Education of Individual

Standard woman's college—seventy years' fine traditions, high scholarship—degrees first rank. Expert faculty, greatly augmented this year.

Strong courses in all liberalizing subjects taught in their human relations—modern languages, classics, history, sociology, philosophy, sciences, political science.

Special courses in Music, Art, Education, Home Economics, Social Workers, etc., leading to degrees.

Modern equipment — attractive location—interesting and wholesome social life.

Send for Catalogue

Wm. A. Maddox, Ph. D., Pres.
Box E, Rockford, Illinois

College of Dentistry
UNIVERSITY OF ILLINOIS

Offers to young men and women a four year curriculum leading to the degree of Doctor of Dental Surgery. Fifteen units, accredited high school, for admission. Infirmary unexcelled in point of equipment and operating facilities. Demand for dentists greater than the supply. Located in the heart of Chicago's medical and hospital center. Unprecedented opportunities for dental students. Write for catalog.

The Dean, College of Dentistry, University of Illinois
Box 73, 1338 W. Harrison St., Chicago

Lake Forest Academy FOR BOYS

College Preparatory. Not a Military Institution. Aim distinctively Educational and for Service—not for profit. One hour north of Chicago. Preparatory Education as thorough as can be found East or West. Definite preparation for all Universities and Technical Schools. Honor Ideals. Clean living. The right kind of Boys. Scientific Physical Training. All Athletics, including Golf. Address

JOHN WAYNE RICHARDS, Headmaster
Box 102, Lake Forest, Ill.

American Conservatory of Music

John J. Hattstaedt, president
Associate Directors: Karleton Hackett, Adolf Weidig, Heniot Levy

THIRTY-FOURTH SEASON

Chicago's Foremost School of

MUSIC Offers modern courses in Piano, Voice, Violin, Organ, Public School Music, Harmony, Composition, Orchestral Instruments, School of Opera, Modern Languages, Dramatic Art, Expression, Physical Culture, Dancing (Interpretative, Toe and Ballet).

Ninety eminent Artists. Superior Normal Training School supplies teachers for colleges, Lyceum engagements. Teachers' Certificates, Diplomas and Degrees. Dormitory accommodations. Unrivaled free advantages. Students may enter at any time. Fall Session begins Thursday, September 11, 1919. New Catalog mailed free.

542 Kimball Hall, Chicago, Illinois

College of Dentistry
UNIVERSITY OF ILLINOIS

Offers to young men and women a four year curriculum leading to the degree of Doctor of Dental Surgery. Fifteen units, accredited high school, for admission. Infirmary unexcelled in point of equipment and operating facilities. Demand for dentists greater than the supply. Located in the heart of Chicago's medical and hospital center. Unprecedented opportunities for dental students. Write for catalog.

The Dean, College of Dentistry, University of Illinois
Box 73, 1338 W. Harrison St., Chicago

School of Pharmacy
UNIVERSITY OF ILLINOIS

Offers courses to young men and young women leading to the degrees of Graduate in Pharmacy and Pharmaceutical Chemist. Located in the heart of Chicago's Medical Center. The school occupies its own building, with new and modern equipments. 60th annual session begins Oct. 1, 1919. For details address the Secretary, 707 S. Wood St., Chicago.

St. Mary's School

Knoxville, Illinois.

For Refined Girls and Young Women 12 to 20 Years

A Standard Preparatory School and Junior College

Fifty-Second Year Opens Sept. 24

Rev. Francis L. Carrington, LL.D., Rector

Intermediate Lower and Upper Schools. Individual Attention. Home Life, Athletics and Physical Culture. Sound Training.

WRITE FOR CATALOG

DOMESTIC SCIENCE

Our school offers courses for *professional* and *home use* including: Institutional Management; Demonstration Cookery; Catering; Principles of Cookery; Menu Planning and Preparation; Food Values; Table Serving; Marketing; and Household Management.

One Year Home Making Course

Established 17 years. The work of this school is accepted by the Chicago Board of Education for teacher's professional credit. Graduates occupy successful positions.

For catalog and detailed information, address

Director, School of Domestic Arts and Science
6 N. Michigan Ave., Chicago, Ill.—Box 8.

INDUSTRIAL ART



Study drawing, design, sketching and color harmony at this school and prepare yourself to be a designer of posters, advertisements, illustrations, room interiors, costumes, textiles, etc.

The personnel, instruction, and general environment of this school is unexcelled. Our school is endorsed by hundreds of successful graduates, and is personally directed by the founder, Emma M. Church.

Fall term opens September 15, 1919.
Limited Membership. Register NOW

CHURCH SCHOOL OF ART
Box 24, 600 S. Michigan Ave., Chicago, Ill.

Physical Education
FOR WOMEN

Two-Year Normal Course for Directors of Physical Education. Playground Supervisors. Dancing Teachers, etc. Thorough preparation in all branches, under strong faculty.

Our graduates are filling the most responsible positions in the country. High school graduates from accredited schools admitted. Fine dormitory for non-resident students.

16th Session Opens Middle of Sept., 1919

Chicago Normal School of Physical Education
Accredited.
For illustrated catalog address
FRANCES MUSSELMAN, Principal
Box 48, 430 S. Wabash Ave., Chicago, Ill.

Starrett School for Girls

Thirty-fourth year. Seventh and Eighth Grammar Grades, Academic, College Preparatory and Special Courses carrying College Credits. Co-operates with the University of Chicago; accredited for twenty-five years by Smith, Wellesley and Vassar Colleges, member of the North Central Association. Full courses in all subjects offered by the best academic schools. Exceptional advantages in Music and Art. A home school in elegant fireproof building two blocks from Lake Front Park, Tennis Courts and Bathing Beach. Fall term begins Sept. 17, 1919. Registrar, Box 25, 4923 Lake Park Ave., Chicago, Ill.

COMPTOMETER

Adding Machine School. Operators Earn Good Salaries. Day and Evening Classes
EDWARD C. WARNER
14 E. Jackson Blvd. Phone Wabash 8582

WEBSTER College of LAW

MOST SUCCESSFUL EVENING SCHOOL
Classes Mon., Wed. and Fri. Eve.
Call or write for catalog.
14 W. Washington St. Tel. Rand. 3338.

COLUMBIA SCHOOL OF MUSIC

CLARA OSBORNE RENO, Director

A School for the Serious Study of Music

Nineteenth Season Begins Sept. 12, 1919
Ramona Wall Burton Dept. S.

Piano, Theory, Voice, Violin, Public School Music, Public School Methods, Normal Training, Advanced Courses, Concert Training, Harmony, Counterpoint, Composition, Orchestration.

Free Advantages

History of Music, Faculty Concerts, Pupils' Recitals, Lectures, Chorus, Orchestra, Ensemble Playing, Sight Reading, Public School Music, Dramatic Art, Elocution.

Students' Orchestra and Chorus

Year Book Free, on request, address

COLUMBIA SCHOOL OF MUSIC
Box 57, 600 S. Wabash Av., Chicago, Ill.

COMMERCIAL ART



This is the ONE SCHOOL that specializes in COMMERCIAL ART. The Art Director is a practical artist—not a theorist. The Instructors are all Illustrators and Designers of national reputation. Every minute of the time is devoted to COMMERCIAL ART.

THE ART THAT SELLS

A course of 20 lessons, both on 20 years actual experience in the Commercial Art World. This course is designed to make YOU a commercial artist. There is a great demand for you. Write us today for full particulars. YOU can do the work at home.

Please Central 3395 or write for information

COMMERCIAL ART SCHOOL, 623 S. Wabash Ave., CHICAGO. DETROIT SCHOOL—712-110 So. Michigan, Detroit

LEARN TO SPEAK

MEN AND WOMEN—Learn to talk convincingly, fluently, intelligently, with confidence and power. Develop your personality, magnetism, self-possession, forcefulness, clear, correct, elegant oratory, fluency of speech, for business, social, conversational, and public speaking purposes. Also studies on Salesmanship, Debate, club and banquet speechmaking. The only college teaching the special course. Also courses in Dramatic Art. Two separate classes for ladies. Private lessons if you prefer. Call or phone Harrison 1717 for information. Dr. Bandell, Ph. D., Dean, Suite 576, Auditorium Bldg. Thirty-five years' practical instruction in this country teaching Forensics. Effective Speaking for 35 years.

Webster Oratory Speech College
118 S. Michigan Ave., Cor. Adams and Wabash

LEWIS INSTITUTE

An Endowed Polytechnic School for Both Sexes

Two and four year college courses in Engineering, Home Economics, and Liberal Arts, leading to Title of Associate and Degree of B. S. High School Instruction in Arts and Sciences. Well-equipped Library, Shops and Laboratories. Day and Evening Sessions.

Fall Term Opens Sept. 22
Evening Classes Oct. 6

For Circular of Information address

LEWIS INSTITUTE
Madison and Robey Sts., Chicago

ELECTRICITY-DRAFTING

In 3½ months at America's greatest practical school, 20 years of success, no books, no classes, enter any time, day and eve., choose your own hours. Free catalog.

COYNE ELECTRICAL SCHOOL
74 East Illinois St. Ph. Randolph 2900

TRAINING SCHOOL FOR NURSES

THE MICHAEL REESE HOSPITAL

Registered by the State of Illinois. 3-year course preparatory instruction. Theoretical and practical work throughout the course. Minimum entrance requirements, 1 years' High School work. For information apply to MISS M. H. MACKENZIE, Superintendent.

Illinois, Chicago, Grove land and 29th St., Box 105

Onarga Military School

85 miles south of Chicago. Oldest preparatory school in eastern Illinois. Home School. Limited to 100 boys. Prepares for college or business. Four fine buildings. Early enrollment necessary.

J. B. BITTINGER, Supt.

HAMILTON COLLEGE OF LAW

Tenth Successful Year

EXCELLENT FACULTY
CENTRAL LOCATION

EVENING CLASSES, Monday, Wednesday and Friday. For catalogue, address John H. Cummings, A. B., LL. B., Dean
123 W. Madison St. Tel. Majestic 7479

Lake Forest Academy FOR BOYS

College Preparatory. Not a Military Institution. Aim distinctively Educational and for Service—not for profit. One hour north of Chicago. Preparatory Education as thorough as can be found East or West. Definite preparation for all Universities and Technical Schools. Honor Ideals. Clean living. The right kind of Boys. Scientific Physical Training. All Athletics, including Golf. Address

JOHN WAYNE RICHARDS, Headmaster
Box 102, Lake Forest, Ill.

St. Viator College

Fifty Years Established
KANKAKEE, ILLINOIS
Seven College Courses, leading to degrees
Seven High School Courses
School of Agriculture
School of Commerce
School of Music
Military, R. O. T. C.
REV. J. F. RYAN, C. S. V., President

Burroughs & Comptometer Instruction

DAY AND EVENING CLASSES
IVA MAY SAMPSON
Room 405, 327 South La Salle Street
Harrison 1717

Thorpe Academy

MINEOLA BAY, INGLESIDE, ILL.
1½ Hours from Chicago
W. F. THORPE, Supt.

YOUNG BOYS AND GIRLS
Character Building on Principle

Address 1610 Lake View Bldg., Chicago

COLUMBIA COLLEGE OF EXPRESSION

Co-educational, two and three year courses with diploma. Fall term opens September 16th. Professional Training in Public Speaking, Platform Reading, Direction of plays, etc. Accredited. College Building. Residence Halls. Address
Box T, 5235 Michigan Avenue, Chicago, Ill.

SUCCESS

IS YOURS IF YOU ATTEND
GEM-CITY-BUSINESS-COLLEGE
QUINCY-ILLINOIS



GRADE COURSES PREPARING FOR SERVICE, SECRETARIAL WORK, ACCOUNTING & TEACHING.

A FINE FREE CATALOG

D. L. MUSSELMAN, Quincy, Ill.

Learn to Operate
BURROUGHS' BOOKKEEPING CALCULATING Machines

Commercial Business in urgent need of Bookkeeping Operators. Start Now.

Position Secured for all graduates. Call, telephone (Central 1362) or write Principal.

Day and Evening Sessions

Burroughs Adding Machine School
Room 308, 167 S. Dearborn Street, Chicago

Advertise in The Tribune.

Advertise in The Tribune.

The SCHOOL COUNSELOR

Are you going to send your boy or girl to college this fall? If you feel that you cannot afford the expense of sending them away to school, there is no reason why they should not secure two years of college work in Chicago.

There are a number of opportunities for free college training in the city. The board of education maintains these colleges.

There is the Crane Junior college, which offers two years of college work. There is the College of Commerce and Administration, which offers two years of university training for leadership in business. There is the Normal college, which trains for the teaching profession.

Four years of high school work at some accredited high school is necessary for admittance to these colleges.

Brains are needed in the great industrial world today, and brains are capable of development the same as muscles, and there is nothing which develops brains any faster than systematic study.

For any information on schools or education, or any question regarding the choice of a vocation or a trade, write the School Counselor, "The Chicago Sunday Tribune."

"I will go with thee and be thy guide."—Everyman.

[For any information on public or parochial schools, write the School Counselor, "Sunday Tribune."]

FREE COLLEGE TRAINING.

IN mentioning the free colleges which are maintained by the board of education for the advantage of high school graduates, the Crane Junior college may be mentioned first.

The courses offered by this college have been given in detail in previous articles in these columns. In brief there are four departments and these departments are as nearly equivalent to the corresponding courses at the state university as is practicable. Courses successfully completed at the Crane Junior college are credited at the state university and students are enabled to proceed with the work of the junior year at the state university on exactly the same basis as students who have spent their first two years there. Similarly pupils have been credited at the state universities of Michigan and Wisconsin and at the University of Chicago.

The four departments include engineering, premedical, literature and arts, science and business administration.

In the engineering courses those who plan to take up technical courses are able to do the work of the freshman and sophomore years of the engineering courses in institutions of the rank of the University of Illinois.

In the premedical courses the students may do the two years of medical work that are required by the medical colleges of the best standing for admission to their freshman year.

In literature and arts students do the first two years of work leading to the degree of B. A. or B. S. and satisfy the requirements of the best law schools.

In science the work of the first two years of college courses with science as the major subject is done. This course would be taken up by those specializing in chemistry, ceramics or biology.

The college of commerce and Administration, in the Medill High school, has as its purpose the training of youth for leadership in business. The old method of training through experience only is coming to be looked upon as wasteful both in time and effort and practically every university in the country has an organized department for the study of the principles of business. This department is in every way on a par with the departments which teach the principles of law, medicine, engineering, etc.

In this course business organization is taken up, accounting, business psychology, industrial geography, labor conditions and problems, market structure and market functions, financial organizations and institutions, French and commercail Spanish.

It can hardly be pointed out too strongly how this age is the age of the specialist and how every boy should make up his mind to be as expert as possible in his particular specialty. No man should know more of your specialty than you do yourself.

Perhaps the really vital need of this specialized business training is evidenced by the fact that thousands of young people all over the country are willing to pay high tuition fees at the various institutions in order to secure such training.

The Normal college, which is now over fifty years old, has the immediate aim of training competent teachers for any department of instruction in the elementary schools of Chicago. Its course is accepted as the equivalent of two years' college training and the Normal college extension provides instruction of senior college and advanced grade for active teachers in Chicago.

There are elementary and kindergarten training courses, industrial arts training, household arts training, oral instruction for the deaf, and also the manual training courses, which are open only to those who have completed the manual training course in the high schools.

These colleges open in September, when the public high schools open. The fact that for residents of Chicago there is no charge adds to the advantage that they are located in Chicago and that the boy or girl does not have to leave home to attend.

(For all information on schools and education write the School Counselor, CHICAGO SUNDAY TRIBUNE).

QUESTIONS AND ANSWERS.

"Is there any place in the city where I can obtain instruction in college mapping and typographical drawing and in home architecture and sanitation? I cannot afford to pay anything right now for instruction. Later on I shall be able to. L. K."

In the drawing courses offered at Crane Junior college training is given in the above. This work starts in the fall.

"Will you give me an outline of the four year architectural course offered in the city high schools? H. F. M."

I am sorry that I haven't the space to give you the information you ask. It includes a good deal of mathematics, much free hand and architectural drawing, architectural design and building, and cement construction. If you will send me your address I will send you a detailed outline of the studies which the course contains.

Below is the list of courses which will be offered in the Chicago high schools beginning in September. Have you boys or girls already started on their high school course or have you boys and girls entering in the fall?

Are you in doubt as to whether or not they are pursuing the right course? There are over twenty courses to select from. Are you sure what line of work your boy or girl is best suited for?

There are also three free colleges, maintained by the board of education which will open at the same time that the high schools do.

Do you wish to secure complete details in regard to these colleges? We shall be glad to answer any questions pertaining to public or parochial schools, to public or private education. We want to help you to secure the best the city offers in the way of training and education for your boy and girl.

Copies of these courses will be mailed on application and detailed information given in regard to them. The courses desired should be specified and a stamp inclosed.

General course	Four years
Science course	Four years
Normal course (preparatory)	Four years
Commercial course	Four years
Office preparatory course	Four years
Technical course	Four years
Household course	Four years
Arts course	Four years
Architectural course	Four years
College preparatory course in pharmacy	Four years

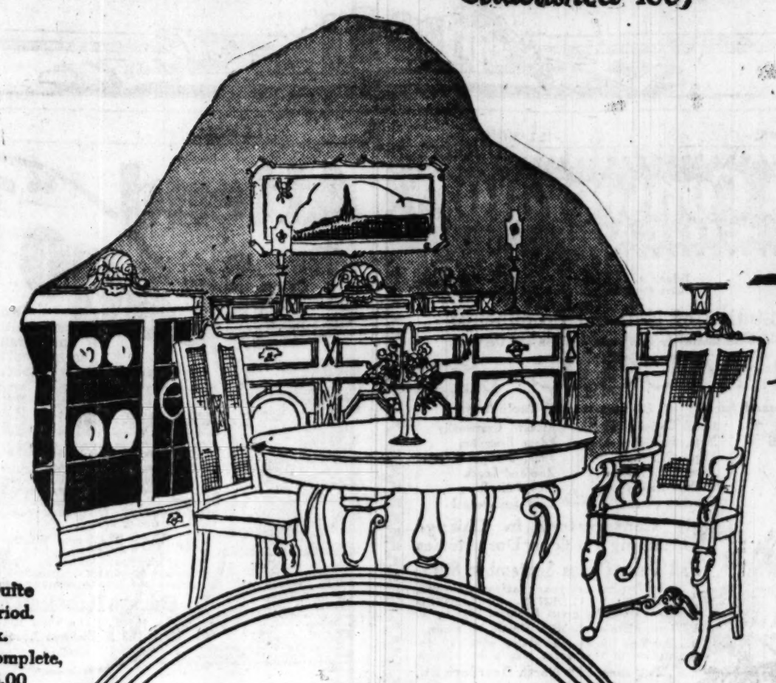
(This course is planned for those who desire to take a four year high school course preparatory to a college course in pharmacy and at the same time continue their apprentice work with druggists, for which school credits are given.)

Two year course in accounting.
Two year course in stenography.
Two year course in mechanical drawing.
Two year course in machine shop.
Two year course in electricity.
Two year course in household studies.
Two year course in printing.
Two year course in agriculture.

Lucy Flower Technical High school, four year course. (This course includes household studies, arts and crafts, textiles, needle arts, design, millinery, in addition to English, history, science, and mathematics.)

At Lucy Flower Technical High school:
Two year course in household economics.
Two year course in needle arts.
Two year course in millinery.
At Crane Junior college:
Two year course in engineering.
Two year pre-medical.
Two year literature and arts.
Two year science.
At the College of Commerce and Administration:
Two year accounting.
Two year business psychology.
Two year English of commerce.
Two year industrial and commercial geography.
Two year French.
Two year commercial Spanish.
At the Normal college:
Kindergarten courses.
Manual training courses.
Household economics courses.
Industrial arts courses.
Deaf training courses.

John M. Smyth Company
Madison East of Halsted
Established 1867



Dining Room Suite
Cromwellian Period.
Jacobean Oak.
Suite Is Priced Complete,
10 pieces, $495.00



Baby Carriages
Reed Stroller, $19.75
Reed Sleeper, $54.50

A Plain Statement

The JOHN M. SMYTH Store has furnished more Homes in and around Chicago than any other Home Furnishing Industry.

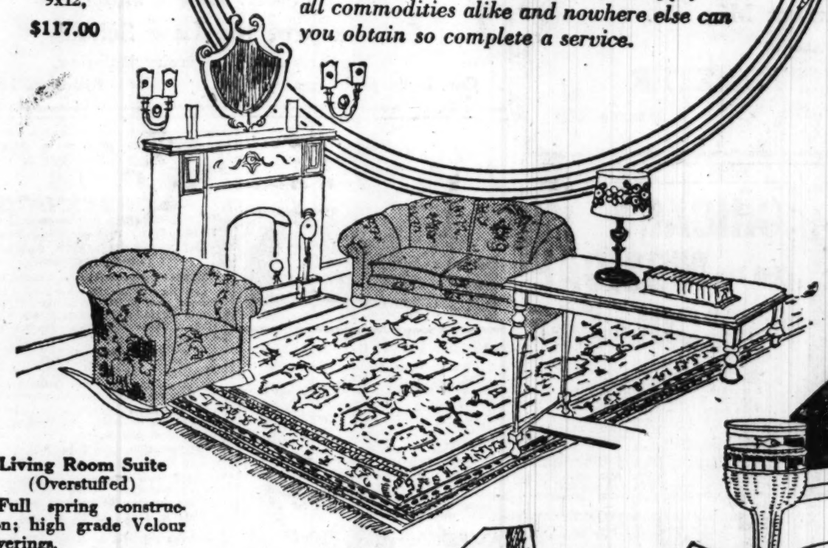
We could not make that statement if we did not sell you better Home Furnishings for LESS money than you can buy elsewhere.

We can sell you EVERYTHING you need to furnish your Home Complete; the Accommodations we render you apply to all commodities alike and nowhere else can you obtain so complete a service.



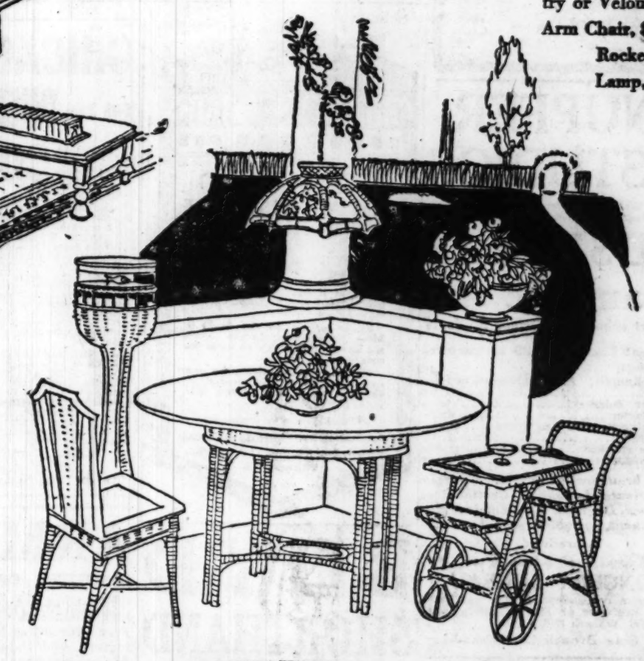
Reed Sun Parlor Furniture
Choice of finishes; coverings in Cretonne, Tapestry or Velour.
Arm Chair, $34.75; Desk, $29.50; Settee, $59.50;
Rocker, $34.75; Fernery, $17.75;
Lamp, $35.50; Desk Chair, $13.75;
Hanging Lamp, $18.75

Rugs
High Grade Wiltons,
as illustrated,
9x12,
$117.00



Living Room Suite
(Overstuffed)
Full spring construction; high grade Velour coverings.

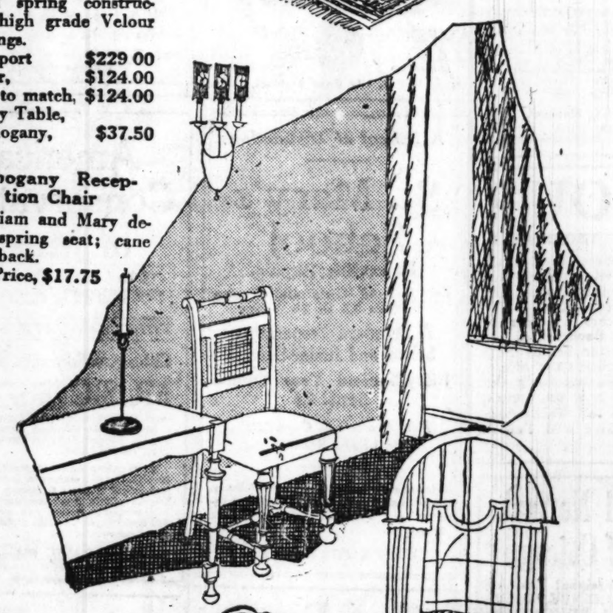
Davenport	$229 00
Rocker,	$124.00
Chair to match,	$124.00
Library Table, Mahogany,	$37.50

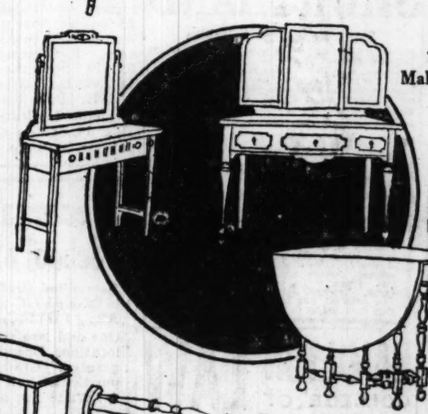


Reed Breakfast Room Set
(Choice of Finishes)

Table, extends to 5½ feet,	$59.75
Chairs, each,	$13.75
Aquarium Stand,	$22.50
Hanging Lamp,	$26.75
Tea Wagon,	$24.50

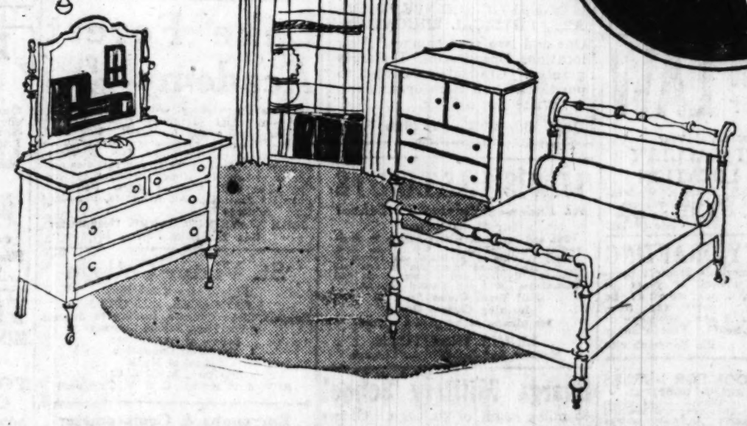
Mahogany Reception Chair
William and Mary design; spring seat; cane panel back.
Price, $17.75





Dressing Table
William and Mary design.
Mahogany or American Walnut.
Price, $49.75

Dressing Table
(At Left)
Adam design; Mahogany or American Walnut,
$24.50



Bedroom Suite
William and Mary design. American Walnut or Mahogany.

Dresser,	$69.50
Chiffonette,	$67.50
Bedstead,	$67.50



Gate Leg Table
Jacobean Oak,
$22.50

Child's Bed
White Enamel Finish.
Size 4x6 x 2x6.
$12.75

Store open Every Saturday Night until 10 o'clock

PART EIGHT

The Chicago Sunday Tribune.

THE WORLD'S GREATEST NEWSPAPER

Theaters 2. Movies 4.
Special Features 3, 5.
King Cartoon 6.
Automobiles 7, 8. 9.

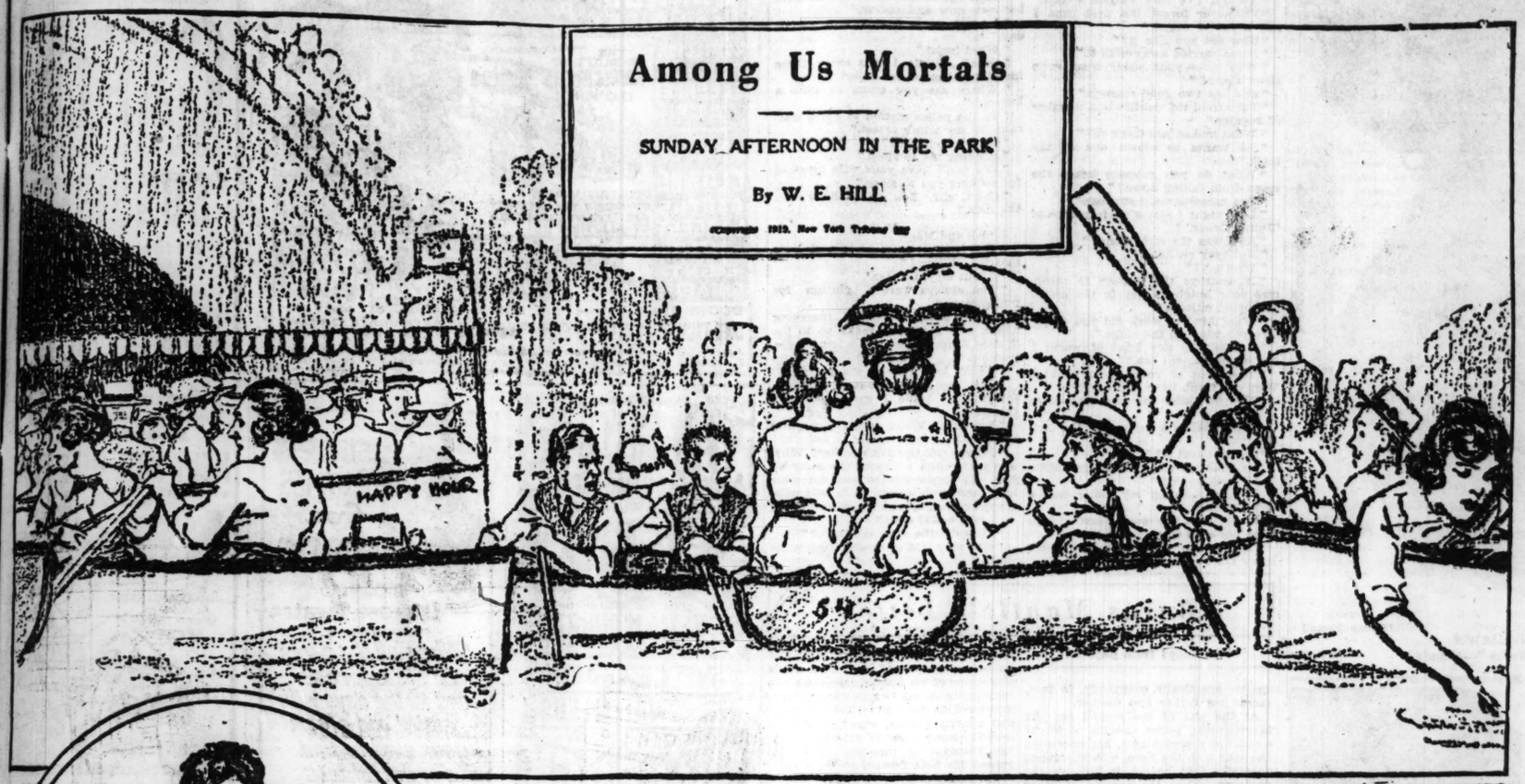
AUGUST 10, 1919.

Among Us Mortals

SUNDAY AFTERNOON IN THE PARK

By W. E. HILL

Copyright 1919, New York Tribune Inc.



The center of the lake on a fairly quiet Sunday afternoon, showing the usual Sunday rowboat tangle, and the "Happy Hour" launch coming along at just the wrong moment.



Alvin goes exploring on his own account.



"Hermie, if you don't stay right here with mamma, I'm going to put you right in with them monkeys!"



Playing house. "Now, youse are supposed to be my two little babies—and we're going out to the store now!"



"They picked up them soldiers—I can tell by the way they're sitting!" Woman's intuition at work again.



Annie has been picking flowers from the park shrubs, and it seems just as well to avoid the policeman at the gate on the way home.

Just why two sailors on shore leave should elect to spend the time rowing on a park lake is a puzzle.





"Hey, Jonesy, we ain't sitting on cushions!" "Jonesy" is doing his best to get a group picture of seven people on a two and a half by two and a half film, set for a time exposure.



The band concert. "The Holy City" (cornet solo) is encored, and the leader obliges with "Good-by, Wild Woman, Good-by," which meets with even greater applause.

The Theaters

JOSEPH KLAW, son of his father and the cause of the estrangement between K. and E., will soon produce "Double Harness," a comedy by Edward Paulton and Maurice Marks.

"Tea for Three," which is an imminent La Salle prospect, will be played by four companies this season. Arthur Byron and Margaret Lawrence are to be in the Chicago troupe, and other companies will be led by Charlotte Walker and by Cecil Spooner.

John Cumberland, Zelda Sears, and Charles Ruggles are among those who will act in Avery Hopwood's "Naughty Love Birds," which, judging from its title, is an enterprise of A. H. Woods'.

Miss Tallulah Bankhead, daughter of the Alabama statesman, is acting the first rôle in Rachel Crothers' "39 East," and is said by New York newspapers to be pretty good.

"Three Wise Fools," which impends at Powers', is distinguished as the only play in years which ran simultaneously in New York, London, Australia, and Honolulu. In Hawaii it is reported to have broken all previous local records.

The Rev. Thomas Dixon's bolshevik play, "The Red Dawn," was revealed in New York last week and didn't make precisely the intended impression. One reviewer reports it to have been "so hopelessly clumsy and preposterous" that the audience "gave way to helpless and honest merriment." It is further intimated that the drama is "violent and incredible" and is not likely to survive long enough to be brought to these parts.

William A. Brady announces the production of "Little Women" at Manchester, England, on Oct. 6, with an American cast.

McIntyre and Heath, the veterans of blackface comedy, will emerge from the varieties this season to be the chief performers in a Shubert production called "Hello, Alexander."

Miss Gilda Leary has replaced Miss Phoebe Hunt in the cast of "A Prince There Was," at the Grand. Miss Leary will perhaps be remembered as Chauncey Olcott's leading woman last season in "The Voice of McConnell."

A. H. Woods has signed with several American playwrights contracts which will give him full control of their output for the next five years. The playwrights are Bayard Veiller, author of "Within the Law," and "The Thirteenth Chair"; Willard Mack, who has "Tiger Rose," "Kick In," and other successes to his credit; Wilson Collison, who helped write "Up in Mabel's Room," which comes to the Woods tonight; Ralph E. Dyar, author of "A Voice in the Dark," now under way in New York, and Marjorie Blaine, who wrote "The Unknown Woman," in which Miss Marjorie Rambeau is to be a star. Mr. Veiller has already delivered a new play whose title and nature will be announced later, and Mr. Mack is now making a Chinese melodrama out of the "Fu Manchu" stories of Sax Rohmer.

The indefatigable Hattons, it is announced, have undertaken the task of dramatizing "Cap'n Warren's Wards," a novel by Joseph C. Lincoln, which Oliver Morosco proposes to use as a vehicle for Tom Wise when he gets through playing the old ship magnate in "Cappy Ricks."

Miss Blythe Daly, daughter of Arnold Daly, is off for London to play the leading rôle in an English production of Frank Craven's "Too Many Cooks."

Miss Nan Halperin, a notable of the varieties, is to appear in the forthcoming musical version of Clyde Fitch's comedy, "Girls." The entertainment will be revealed in October.

From Mr. Kaufmann's column in the New York Times this morning:

Cohan and Harris, ever mindful of the popular state of mind as regards plays, are disinclined to risk their murder mystery drama in New York at a time when the public is already being invited to bestow attention upon a trio of simflar pieces. Thus "The Acquittal," instead of coming into the Cohan & Harris theater in September, will go to the Grand Opera house in Chicago, a city which has not been having any murder plays of late, and is presumably ready for one. Later, when the market for this variety of play has eased somewhat in the metropolis, "The Acquittal" will be given its chance.

The news from Los Angeles is that "Civilian Clothes" is in its sixth or seventh week of stock prosperity. This is Thompson Buchanan's returned soldier comedy, now in rehearsal here, and scheduled for production at the Morosco theater on or about the first of September. Mr. Morosco is also intent upon the production of "Seven Miles to Arden" at present, and in connection therewith announced during the week that he is seeking another Laurette Taylor. However, so are all the other managers.

The 1919 Hitchcock revue is about ready to be revealed to the populace, an event which will take place in Atlantic City in another week. Mindful of the claims of Mr. Ziegfeld that "The Follies" is "a national institution," Mr. Hitchcock stamps his own entertainment "a national necessity," and lets it go at that.

The union of Messrs. Erlanger, Dillingham and Ziegfeld, announced during the last week, is not a new alliance in the theater. Mr. Dillingham and Mr. Ziegfeld have a bond of sympathy in their adventure at the Century theater, and, together with Mr. Erlanger, they came to the rescue of Raymond Hitchcock a year ago when that comedian's revue threatened to crack under the strain. The new firm promises to embark upon the production of plays on a stupendous scale, and it appears that all that is required of the playgoer is patience.

It is a rare week which sees no olden comedy exhumed from its resting place for the edification and enriching of the librettists and composers. This time it is Mark Swan's Seltzer-Bottle farce, "The Third Party," which is to be made over into a musical comedy called with or without apologies to O. Henry, "Strictly Business." Frank Fay will be the leading comedian, and a late fall production is planned.

Burns Mantle's Letter

NEW YORK.—[Special Correspondence.]—I suppose Bayard Veiller and his blessed "Thirteenth Chair" are really responsible for the rush of mystery plays that have settled on the early season like a swarm of singing locusts. Not so much because of the success of that combination, but rather because the Veiller technique served to spear the interest of other playwrights, and that writing mystery plays intrigued them as a sort of game, a challenge to their inventiveness and their ingenuity. If Bayard could do it, simply by sticking a knife in the ceiling and asking the audience first to find it and then to guess who had thrown it there after murder had been done, why couldn't they? Why, indeed?

Now we have three of the resulting crop of mystery plays already established on Broadway, one or two dead from strain, and several more on the way. The three current samples are "A Voice in the Dark," "The Crimson Alibi," and "At 9:45." You pays your money and you takes your choice, so far as this unbiased observer is concerned, for essentially they are as much alike as peas in a pod. In each of them the playwright kills some one in the first act, or pretends to, and then blandly asks the audience to guess which of the persons introduced in the cast is guilty of the crime.

Of course he hides the real evidence from you, and he could as credibly fix the crime on the stage director, or the man in the box office, or on one of the usherettes as on the person he at last forces to stand for it. But the audience does not seem to mind, so the mystery play continues a success.

The newest of the lot, called "A Voice in the Dark," has a touch of novelty the others do not command. In it the important evidence in unraveling the mystery is submitted by a deaf woman and a blind man. During its presentation the audience sees what the deaf woman saw but hears no sound and hears what the blind man heard without seeing anything, the one scene being acted in pantomime and the other in the dark.

It is a clever touch. The pantomime illustrating the deaf woman's story is not at all illuminative as pantomime, though it is well done by the actors, but it does most interestingly suggest the fallibility of circumstantial evidence. A young couple, running away to be married, are followed into a wood by the sister of the girl. The sister, facing the young man, protests earnestly, and he answers her defiantly. They apparently exchange heated words; their lips move but make no sound, and they rush from the stage, with the deaf old lady watching them from her place of concealment.

Soon, though no shot is heard, they dash back again, the young man clutching wildly at his heart, the young woman holding a revolver. The boy sinks to the ground and dies.

That is what the deaf woman reports to the police. When the girl is called upon to give her version of the meeting the scene is reenacted, but this time with the spoken dialogue added. Thus the audience learns that the girl's reason for objecting to the elopement was that she herself had previously been led into an affair with the would-be bridegroom and knew him to be a rotter she did not intend her sister should marry. The boy is defiant because he does not believe the sister would dare confess her acquaintance with him.

The evidence is all against the heroine until the blind man—a news agent at the railway station—overhears in the dark scene the confession of the real murderess, a girl the audience has had no reason to suspect, who tells her brother that she had done the shooting from ambush to avenge her own betrayal.

The author, of course, takes every advantage, and calls frequently upon the long and elastic arm of coincidence as an aid. But the audience, though it may sneer knowingly, acknowledges itself interested, and that, so far as the mystery play is concerned, is the answer.

Ralph Dyar, a newspaper man working on the Spokesman-Review in Spokane, Wash., got the idea for "A Voice in the Dark" at a movie show, worked out the plot of it, and sold it to A. H. Woods by sending him a synopsis. When the script was sent on Willard Mack took charge of rehearsals and is credited with having done much for the perfected version. Olive Wyndham and William Boyd play the leads, with William B. Mack, Anne Sutherland, Florine Arnold, and Stewart White assisting.

In "At 9:45," which I found tripping along to capacity business at the Playhouse when I came back from a vacation, Owen Davis plays similar tricks with his audience, but depends on the dramatic strength of his story rather than on its novelty to carry it.

In this instance, at 9:45 of an evening a certain gay young gentleman who had had his way with many women was found shot in the back and shut in a closet. When the door is open his body falls out—and the police are summoned. Who, then, shot him?

So far as the evidence of the spoken dialogue is concerned everybody in the cast had cause to wish him dead—the heroine, because he had jilted her and kept her love letters; the hero, because he had tricked him out of the heroine; the aged butler, because of indignities publicly forced upon him; the family chauffeur, because of an unpaid loan and other

[Continued on page 2.]

Ravinia's Seventh Week of Opera

THREE operas of the modern Italian school are listed for revival in Ravinia park's seventh week, starting tonight. Two are the well known stage works of Wolf-Ferrari, "The Secret of Suzanne" and "The Jewels of the Madonna"—operas whose American career has had peculiarly to do with Chicago, where they were sung for the first time in this country. The third revival of the week, to be effected on Wednesday night, is of Montemezzi's "The Love of the Three Kings," which, in the lingo of the musicians, is familiarly referred to as "L'Amore." All three works were placed into the Ravinia répertoire a year ago.

Florence Easton's right to be regarded as a well equipped répertorist is to be further illustrated by her singing the principal woman's part in each of the three operas. She has not been heard in Chicago or vicinity in any of the rôles. Her week will be her busiest of the summer at the park. Not only will "L'Amore" be repeated on Saturday night but a repetition, on Thursday night, of "Pagliacci" will involve her as the Nedda, a rôle which she first sang in Chicago on the occasion of Lucien Muratore's first appearance as Canio, nearly three years ago. The casting of "Pagliacci" this time will make use of both Orville Harrold and Thomas Chalmers instead of Morgan Kingston and Millo Picco. Mr. Harrold's Canio was the unbilled feature of an earlier Ravinia performance of the opera and was, it is said, liked immensely. As to Mr. Chalmers, he has been singing Tonio at the Metropolitan Opera house, in succession to Scotti and Amato.

The list of the week's operas is complete with a repetition, on Tuesday night, of "Thais," with Edith Mason.

"The Love of the Three Kings" is not a type of opera customarily to be found in summertime répertoire, regardless of the quality of the singers; but its inclusion last August in Ravinia's growing list of works was an interesting venture. The revival may now be of additional interest to devotees of the theater and of music from the fact that both the composer, Montemezzi, and the librettist, Sem Benelli, are soon to be represented in Chicago by other works. Montemezzi's new opera, "Le Nave" ("The Ship"), is to be sung in the autumn. Its libretto is D'Annunzio's like named play, known to readers of the poetic drama as a stirring brief for Italy's nationalism. Benelli is the author of "The Jest," in which Lionel and John Barrymore, reunited as stars, have been acting in New York, and they are scheduled to play in it in this city in the first half of the coming season.

The American, and especially the Chicago, annals of "The Love of the Three Kings" make an odd record for any stage work. The opera was imported in 1913 for mounting by the Boston Opera, a costly enterprise whose career ran parallel with the first years of the Chicago Opera. Edouardo Ferrari-Fontana was brought to this country for the part of Avito; indeed, returning tourists credited with judgment had insisted that the Italian success of the opera depended wholly upon this tenor. When, later, the Metropolitan Opera decided to try the piece, that institution also engaged Ferrari-Fontana.

The demand on him for the rôle did not end with that engagement. When the trade mark, trappings, and troubles of the Boston Opera were taken over for a venture which had Pavlowa, the great dancer, as backer and nonsinging star, "L'Amore," with the striking settings made for it by Josef Urban, was part of the impedimenta; and when the opera was first sung in Chicago, in October of 1915, Ferrari-Fontana was the Avito. And still later in the same season, when the Chicago Opera mounted Montemezzi's work, that tenor was to the fore in the part of the faithless young king.

A third hearing of the opera that season, in April of 1916 in the Blackstone theater, had Zenatello, "Tom" Chalmers, and José Mardones as the three kings and Luiza Vilani as Fiora. She, Georges Baklanoff, and Adamo Didur had been with Ferrari-Fontana in the Boston-Pavlowa performance in the Auditorium; and Campanini's singers in their respective rôles were Louise Edvina, Graham Marr, and Clarence Whitehill.

And with those three sets of performances, a few months apart, Chicago heard the last of "L'Amore" until it was revived last summer out at Ravinia. The Metropolitan, too, laid the opera aside for some seasons, and then restored it for the special purpose of providing a new part for Caruso. Both of Ravinia's singers of Fiora, Claudia Muzio and Florence Easton, have been vis-a-vis with Caruso in the opera down in New York City.

This is the arrangement of operas and singers for the new week:

8:15 tonight—"The Secret of Suzanne," first time, with Miss Easton, Millo Picco, Francesco Daddi, followed by the garden scene [second act] of "The Jewels of the Madonna," also for the first time, with Miss Easton, Philine Falco, Morgan Kingston and Mr. Chalmers. Conductor of both operas, Mr. Papi.

8:15 Tuesday—"Thais, second time, with Miss Mason, Miss Falco, Leon Rothier and Louis Dorman. Conductor, Mr. Hageman.

8:15 Wednesday—"The Love of the Three Kings," first time, with Miss Easton, Miss Falco, Kingston, Picco, Rothier and Dorman. Conductor, Mr. Papi.

8:15 Thursday—"Pagliacci," fifth time, with Miss Easton, Orville Harrold, Mr. Chalmers, Louis D'Angelo and Mr. Daddi. Conductor, Mr. Papi.

8:15 Saturday—"The Love of the Three Kings," second time, with the cast of Wednesday night.

Tomorrow night's classical program by the Chicago Symphony orchestra will include Beethoven's "Leonore" overture known as No. 3 and his fifth symphony, and will have Harry Weisbach and Enrico Tramonti as soloists. Mr. Tramonti will be the soloist of Friday night's semi-classical concert, in which Frederick Stock's arrangement of the love scene from the second act of "Tristan and Isolde" will be played. Other concerts of the week will be "pops" today and Saturday at 3 o'clock, one for the children on Thursday at 3, and one for the Great Lakes sailors and the Fort Sheridan soldiers on Friday at 3. Henry Roethog, a magician, will contribute an exhibition to the children's program on Thursday.



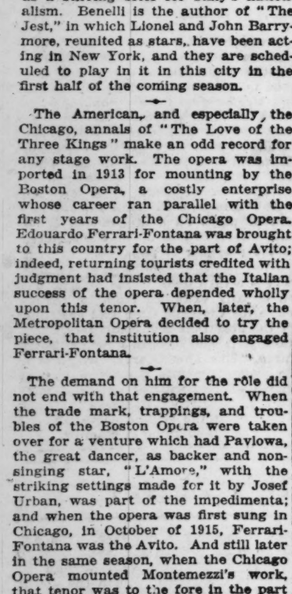
[Sarony Photo.]

MISS HAZEL DAWN
In "Up in Mabel's Room"—Woods.



[Photo Copyright by Strauss-Peyton.]

MISS DOROTHY BRENNER
In "Honeymoon Town"—La Salle.



Miss Francine Larrimore
in
"SCANDAL"
GARRICK.
(WOOD & MOFFETT.)

They Laugh at this in Vaudeville

RIALTO.

Hanlon and Clifton:

"Go much to the theater?"

"Considerably."

"Ever see 'Oliver Twist'?"

"No, but I've seen Fatima wiggle."

"I'll never forget the first time I saw a patrol wagon."

"How did you like it?"

"I was carried away with it."

"Why does your sister wear such short skirts?"

"She has two good reasons."

"I'm afraid my dentist is a member of royalty."

"What makes you think so?"

"He wants to crown one of my teeth."

"What do you suppose keeps the moon from falling down?"

"The moonbeams, I suppose."

"Last night I saw a performance of 'Julius Cæsar.'"

"How was the mob scene?"

"Not very realistic."

"Why not?"

"It destroys the illusion to recognize your butcher's boy in the crowd of Roman citizens."

"What kind of work did you do before you went on the stage."

"I didn't do any kind of work; I had a government job."

"That coat of yours looks shabby. Why don't you have it turned?"

"Do you think this coat has three sides?"

"My father is a veteran of the civil war."

"What about it?"

"O, nothing, except that my father has a hickory leg."

"That's nothing; my sister has a cedar chest."

"Why does my sweetheart always close her eyes when I kiss her?"

"Study your photograph and you'll know the reason."

"I hear Miss Mason is going to marry you."

"Yes; but there's a condition attached."

"What is it?"

"That she doesn't get a better offer between now and spring."

"I went on a fishing trip yesterday."

"What luck?"

"Great. While I was away three installment collectors called."

"Where are you going in such a hurrry?"

"To the police station to get a warrant for my wife's arrest."

"On what charge?"

"Rocking me to sleep."

"You can't have your wife arrested for rocking you to sleep."

"Can't, eh? You should have seen the rock."

Lydell and Macy:

"How many times have you been married, Wilbur?"

"About nine, I guess.'

"You always were a glutton for punishment."

"If you are thinking of marrying again, why don't you make up to the Widow Jones? She's got a lovable disposition."

"Tain't love I want; it's patience."

"Just look at all the medals I have for bravery while I was captain in the navy."

"Bravery! What doing, strangling the fish?"

"Do you call this hot weather? Why, one time when I was in the navy all you had to do was to put out your hand and grab a fish all boiled; why, I went up to the crow's nest and found two hard boiled eggs."

"How did the eggs get there?"

"The ship laid to during during the night."

Burns Mantle's Letter

[Continued from page 1.]

lapses—practically everybody, in fact, except his father and mother.

At the end of the second act the investigating police captain, a bit of a dub but conscientious, has narrowed the search to the hero, who thereupon confesses that he did, in fact, do the shooting. Then the heroine, refusing to permit her lover to be accused, insists that she did it. Hearing which the butler, confident that discovery is but a question of hours, insists that he is the guilty one. A moment later it is conclusively proved that all three are lying, and that no one of them did it.

The last-act confession in this instance is also forced from an unsuspected member of the family circle, the only one, so far as the audience has been told, who had no cause to hate the dying man. But this, again, is mystery play license, and the audience, though it sneers a bit at the conclusion, apparently does not resent it.

"The Crimson Alibi," which George Broadhurst has made from a story by Octavus Roy Cohen, is perhaps the thrillingest of the current crop of mysteries. And if it isn't the fault cannot be laid against those who have staged it.

To begin with, there is a prologue in which the fatal blow is struck. On a dark stage, under the focused glare of a baby spotlight, a hand appears. Slowly it grasps a silver dagger; stealthily hand and dagger move across the blackness; there is a sudden lunge, an audible groan—and darkness.

When the investigation of the crime is started in the next act a certain amateur Sherlock Holmes is asked to take the case. He doesn't want to do it, but of course he is fascinated by its mysteries and agrees.

He, too, learns that there was every reason why the murdered man should have been murdered, and that not a single one of his known associates can reasonably escape suspicion. He (the murdered party) was an old and cruel and miserly person, who had sent innocent young men to prison, sought the betrayal of innocent girls, and ruined his best friends in business.

The dramatic interest centers around the young maid in the house who is trying to help her lover, an escaped convict unjustly imprisoned by the dead man, to elude the police. The boy is hiding at a certain tough hotel—in a room on the third floor. This scene is built up three stories high, so that when the officers and the detectives come to arrest him the audience sees that long, silent climb upstairs and is afterward witness to a gun fight in the hotel lobby below, when the prisoner is brought down. This is a good, old fashioned melodramatic effect, and the audience reacts to it with good, old fashioned shivers.

But here, too, the confession of guilt is finally forced from a gentleman who had previously seemed quite too nice for such work, and the audience laughs itself good naturedly out of the theater. Bertha Mann, Harrison Hunter, William Thompson, and Thais Lawton are in the cast.

CIRCUS | GRANT PARK Van Buren St. Entrance | NOW
LAST PERFORMANCE SUNDAY MAT., AUGUST 17th | BENEFIT OF THE SOLDIERS AND SAILORS' MEMORIAL FUND
RINGLING BROS. AND BARNUM & BAILEY COMBINED CIRCUS
UNION OF THE GIANTS ASTOUNDING BIG COMBINATION
¼ MILLION POUNDS ELEPHANT ACT
ARMY OF CLOWNS
EARTHS LARGEST ZOO EIGHT GIRAFFES
THE WORLD'S FIRST SUPER CIRCUS IS COMING
POSITIVELY AND OBVIOUSLY THE GREATEST AMUSEMENT INSTITUTION OF ALL TIME
COMBINED TRAINED ANIMAL CIRCUS FOR THE LITTLE FOLKS
CENTRALIZING IN ONE MAMMOTH CIRCUS COLOSSAL
THE WORLD'S FINEST NEWEST AND MOST AMAZING FEATURES
DOORS OPEN at 1 and 7 p.m. PERFORMANCES at 2 and 8 p.m.
ONE TICKET ADMITS TO EVERYTHING CHILDREN UNDER 12 YEARS AT REDUCED PRICES
Admission Tickets and Reserved Seats on Sale During Entire Engagement Downtown at Lyon & Healy. Same Prices as Charged at Circus Grounds.

PHONE CENTRAL 6800
MAJESTIC
SUPREME VAUDEVILLE
MR. AND MRS. LYDELL & MACY | TODAY LAST TIMES | YIP-YIP-YAPHANKERS
STARTING TOMORROW MATINEE
FRISCO
WITH LORETTA McDERMOTT AND HIS JAZZ BAND
"SWEETIES" A NEW FRILL IN FARCE
VAUDEVILLE'S NEWEST OFFERING WILLIAM EBS
HARRY & EMMA SHARROCK
BEHIND THE GRAND STAND
WESTON SISTERS
KANAZAWA BOYS
FOUR CASTING CAMPBELLS
KINOGRAMS
PATRICOLA
THE SCINTILLATING MELODIST
MATINEE DAILY WEEK DAYS 15-50 SAT. & SUN 15-75 | NIGHTS 25-50 75-1.25

MABEL WOODS
SUCCESS RHYMES from Chicago's Utmost Theatre
When all the cares of life oppress and fill the days with cloud and gloom your sure to find forgetfulness with beauty
UP IN MABEL'S ROOM
The A. H. Woods Laughing Hit
TONIGHT
Wed & Sat. Mats. 50¢ to 1.50

SHUBERT STUDEBAKER
12th and Last Week of
RICHARD CARLE
In the Musical Comedy Delight
'SUNSHINE'
By the Authors of "FIDDLERS THREE"
Last Bargain Mat. Wed.
Last Popular Mat. Sat.
Summer Prices!
NEXT SUN. NITE SEATS NOW
A DELIGHTFUL, TANTALIZING MELODIOUS PAGEANT OF
YOUTH BEAUTY LAUGHTER
"HUGE CHUNKS OF FUN—AS FUNNY AS CHARLIE CHAPLIN" —EVE. HERALD
"Take It From Me!"
IT'S THE 3 RING CIRCUS of MUSICAL COMEDY
SEE QUEENIE AND HER TEN VAMPERETTES
BEWITCHING BEAUTIES FROM BROADWAY

SHUBERT Garrick
7th Month | LAST 3 WEEKS
Farewell Performances
SATURDAY, AUGUST 30
207,053
CHICAGOANS HAVE BEEN THRILLED AND CHARMED BY WALTER HAST'S
Virile Presentations of Cosmo Hamilton's Frolic and Witty Comedy
SCANDAL
THE MOST TALKED OF PLAY IN AMERICA AND THE SENSATIONAL SUCCESS OF THE GENERATION
CO-STARRING
CHARLES CHERRY
—AND—
FRANCINE LARRIMORE
POPULAR MATS. WED. AND SAT.
For Wednesday Matinee we have plenty of main floor seats at $1.50.

"AMERICA'S FOREMOST TEMPLE OF CEASELESS VARIETY"
THE GREAT STATE-LAKE
CONTINUOUS VAUDEVILLE-PHOTOPLAYS
4 TIMES DAILY 11:00 A.M. TO 11:00 P.M. 4
11:00-2:45-5:00-8:00
Winter Garden Violin Girls with SARANOFF and Billy Abbott
A YOUNG MUSICAL COMEDY BY HERMAN TIMBERG
THE MENTAL MARVEL
GEORGE LOVETT
PRESENTS "CONCENTRATION"
MARION HARRIS
COMFORT & KING
Claudia Coleman
Harry Rose | Fantino Troupe
Bender & Meehan | Enos Frazere
PHOTOPLAY—FIRST CHICAGO SHOWING
WILLIAM DESMOND
IN "THE SAGE BRUSH HAMLET"
LAST TIMES—T. ROY BARNES AND OTHERS.
MATINEES EXCEPT SAT.-SUN. 25¢-35¢
EVENINGS AND SAT.-SUN. MATS. 25¢-45¢

CORT HAS THE HIT
2nd WEEK MATS. WED. & SAT.-50¢ to $1.50 EVENINGS 50¢ to 2.00
OLIVER MOROSCO Presents
WILLIAM Courtenay
IN THE BIGGEST LAUGHING SUCCESS IN CHICAGO
TOM Wise
"Cappy Ricks"
"CAPPY RICKS IS THE SORT OF PLAY EVERYBODY WILL LOVE, EVERYBODY WILL WANT TO SEE IT MORE THAN ONCE"—AMY LESLIE—DAILY NEWS
"IT MAKES YOU LAUGH"
ASHTON STEVENS—HERALD EXAMINER

PALACE TONIGHT AT 8
N. Y. WINTER GARDEN ENTERTAINMENT DE LUXE
MATS. WED. THURS. & SAT.
PASSING SHOW
N. Y. WINTER GARDEN CAST INCLUDING
WILLIE HOWARD
EUGENE HOWARD
ROY CUMMINGS
JOHN BURKE
JOE KENO
WILL PHILBRICK
EDWARD BASSE
VIOLET ENGLEFIELD
ROSIE GREEN
LETTA CORDER
HELEN CARRINGTON
EMILY MILES
LILLIAN FERNDYLE
BOBBY MAC GREE
MARY BOOTH
DORSHA
LAST THREE WEEKS
100 WINTER GARDEN BEAUTIES
SEATS NOW. FINAL 3 WEEKS

LA SALLE Theatre
Thursday Mat.—Best Seats $1.
J. H. BLANCHARD Presents
The Fastest and Snappiest Show in Chicago
HONEYMOON TOWN
The Peter Pan of Musical Comedy
"The Chorus Is Luscious."—Chicago Post.

OLYMPIC
TONIGHT
POP. MAT. WED., $1
AUGUSTUS PITOU INC. PRESENTS
FISKE O'HARA
IN HIS NEW ROMANTIC COMEDY
"DOWN LIMERICK WAY"
Hear Mr. O'Hara's New Songs Written for This Play

Cubs Park CLARK AND ADDISON STS.
BASEBALL TODAY
Cubs vs. New York
Game Called at 3 P. M.
Reserved Seats on Sale at Ball Park 9 A. M.
PHONE WELLINGTON 6350

White City
SOUTH PARK AVE. at 63D ST.
The Park of Snappy Rides
EVERY EVE. AND SUN. MAT.
FREE THE FREE
GARDEN FOLLIES OF '19
in Review the Fourth
HARVEST MOON MAIDS
—COMING—
AL. G. BARNES' Big 4-Ring Wild Animal CIRCUS
FREE Parking Space for Autos FREE

Cool COLONIAL
NOW & EVENINGS and MATS. at POPE'S
The GEORGE W. LEDERER MUSICAL LAUGH-FESTIVAL
POP MATINEES 50¢ to $1.50
POP MATINEE 50¢ to $1.50
SEATS SOLD AT BOX OFFICE ONLY
CHICAGO SET THE PACE—NOW NEW YORK CALLS!!
ANGEL FACE
BETTER THAN "MERRY WIDOW"
BETTER THAN "MADAME SHERRY"
BETTER THAN "PINK LADY"
VICTOR HERBERT'S FINEST SCORE
H. B. SMITH'S SMARTEST BOOK

GEO. M. COHAN'S GRAND
CHICAGO'S FAVORITE PLAY
A PRINCE THERE WAS
with GRANT MITCHELL
GEO. M. COHAN'S COMEDY FROM DARRAH ALDRICH'S STORY "ENCHANTED HEARTS"

Coolest Theatre in Town!
GREAT NORTHERN HIPPODROME
Quincy Street—Jackson Boulevard
Continuous 11 A. M. to 11 P. M.
Two Distinctive and Continuous Shows Daily
—BEGINNING MONDAY—
ANNA VIVIAN & CO.
WHAT WOMEN CAN DO
WHITNEY'S OPERATIC DOLLS
ALICE NELSON & CO.
INTERNATIONAL 9
WHIRLWIND NOVELTY
TREVETTE
TED McLEAN & CO.
LA DORE & BECKMAN
IDA DIVINOFF & CO.
GALLERINI SISTERS
MUSICAL HARMONY GIRLS
BOB MILIKEN
ARTHUR EDWARDS & CO.
WHO IS HE?
A LAUGH PRODUCER
Our Summer Bill Is 14 Acts Long and Wider in Variety than Ever.
Prices—Days 10-20. Nights 10-20-30

RIVERVIEW
Western, Belmont, Clybourn Avs. & Roscoe Blvd.
TODAY—Picnic
PLATTDEUTSCHEN GILDEN
MON., TUES. and WED., AUG. 11, 12 and 13
Annual Convention of
PLATTDEUTSCHE GROT GILDE
GET YOUR COSTUMES READY BY REVIEW'S ANNUAL
MARDI GRAS CARNIVAL
BEGINS WED., AUG. 23d

JONES, LINICK & SCHAEFER'S
RIALTO Continuous Vaudeville
11 A. M. to 11 P. M.—Come Any Time
COMING MONDAY
On the Links
4 Heggie Girls | Hanlon & Clifton | Dunn & O'Connell
8 BIG ACTS ALWAYS
Temperature Never Above 70 Degrees

RAVINIA PARK Tonight at 8:15 "SECRET OF SUZANNE" and "THE JEWELS OF THE MADONNA" with All-Star Metropolitan Cast including Florence Easton, Morgan Kingston, Millo Picco, Thomas Chalmers, Francesco Daddi, Philine Falco, Gennaro Papi conducting. CONCERT 3 P. M. Chicago Symphony Orchestra (50 men). Mon., Concert; Tues., "Thais"; Wed., "L'Amore Dei Tre Re"; Thurs., "Pagliacci"; Fri., Concert; Sat., "L'Amore Dei Tre Re"; Sun., August 19th, "Manon."

JONES, LINICK & SCHAEFER'S
McVicker's Continuous Vaudeville
COMING MONDAY
Slayman Ali Troupe
McCONNELL & SIMPSON
FOSTER & LLOYE
FLORENCE RING
8 Big Acts Always
Temperature Never Above 70 Degrees



WINTON SIX

Boosting Happiness

OUR Declaration of Independence says that the pursuit of happiness is one of humanity's inalienable rights. Moreover, every doctor knows that happiness means personal health, power, success.

You will find happiness in the Winton Six. Contentment, peace of mind, satisfaction go with this superb car. The Winton Six is not merely an automobile distinguished for beauty, style and comfort, for power and for great endurance; it is an active force in increasing the happiness of human men, women and families.

Let us show you the latest and finest Winton Six, the car distingue. Simply telephone.

The Winton Company
2501 SOUTH MICHIGAN AVENUE
Telephone Colisuem 7700.

THE CAMPAIGN OF 1918

By Maj. Gen. Sir Frederick B. Maurice

VIII.

ON none of the three fronts of attack, which made up Foch's great battle, was it easy to gather the fruits of victory. In Flanders King Albert and Plumer, having crossed the ridges, had behind them ground over which the tide of war had ebbed and flowed for more than four years, and now that the tide had been finally turned back it had left a morass of stinking mud which had obliterated every road and track. Behind the main British battle lay the deepest zone of devastation on the whole long front.

From Vimy Ridge to the eastern outskirts of Amiens, and then through St. Quentin northwards by Cambrai to Douai, in an area of over 1,000 square miles, there was hardly an intact house to be found, no village which had not been gutted; the surface of the ground was torn and blasted by shell fire, the vegetation withered by poison gas; the roads had been destroyed, the railways torn up, and all bridges over the many rivers and canals blown down. Behind Gouraud in Champagne lay a somewhat narrower but equally horrible belt of desolation. In the rear of the Americans were the battlefields of Verdun.

Therefore, on all the fronts the repair of the communications behind the armies was a stupendous undertaking, which not all the skill and tireless energy of the engineers and working parties could complete quickly. Without food, ammunition, and military stores the victorious troops could not get forward even against a badly shaken enemy, and these could not be brought up to them until the roads and railways had been to some extent restored. So everywhere progress was for a time slow.

The Belgians were within two miles of Roulers by Oct. 1, but it was not until Oct. 14 that King Albert, having bridged the muddy gulf behind him, was able to advance and enter the town. Cambrai had been enveloped north and south by British troops on Sept. 30, but the Germans were not completely cleared out of the town until Oct. 9. Debeney with the 1st French army had entered St. Quentin on Oct. 1 but by the 10th he was only eight miles east of the place. Gouraud had by Sept. 29 advanced about six miles through the German lines, but by Oct. 9 his men were only one and a half miles farther forward.

Neither his advance nor that of the Americans between the Meuse and the Argonne had been sufficiently deep to force the Germans out of the Argonne forest. Now that forest runs roughly from northeast to southwest along a series of rough ridges which separate the valleys of the upper Aisne and the Aire. These forest clad ridges gave the Germans splendid vantage ground from which to harass with artillery and machine gun fire the allied troops on either side of the Argonne and if these troops were to get on there was nothing for it but to clear the forest.

By Sept. 28 the American left had penetrated some three miles into the Argonne, but on that date the center was nearly five mile ahead on the outskirts of Exermont and was being worried by the German guns firing from the Argonne heights into their flanks and rear. To clear these heights and enable the center to advance, the American left had to force its way forward through nine miles of the most difficult country on the whole western front. Under modern shell fire woods become an almost impenetrable tangle of fallen timber, which afford ideal nests for the enemy's machine guns.

This tangle was made still more difficult by cunningly placed wire entanglements and stretches of rabbit netting. The forest is cut up by deep ravines with almost precipitous sides, which made it very hard for the infantry to keep touch, while tanks could be of no help to them, and even the most experienced artillery would have been put to it to give them support. It was a question of hard slogging infantry fighting and the American infantryman did slog hard; and after eleven days of continuous grim, slogged effort, by Oct. 10 he had won his way through.

Simultaneously with the advance in the Argonne which fell to the left of the 1st American corps, the right of that corps and the 5th and 3d corps worked their way forward to the latitude of the northern edge of the forest, while east of the Meuse sufficient progress was made in conjunction with French troops to safeguard the flank of the troops west of the river.

* *

Heavy American Casualties.

IN all this fighting the casualties of the American 1st army were very heavy and the hardships imposed on the troops severe. It is difficult to see how this could have been avoided in the circumstances in which the battle was fought. There was undoubtedly lack of coöperation between the infantry and the artillery, and between the aircraft and both. It is equally true that the eagerness of the American infantry to get forward landed them in awkward salients in which they suffered very severely and that attempts to rush machine gun nests by direct attack had to be paid for at a heavy price.

In fact, the experience of the American army in this their first great continuous offensive battle was very similar to our own experiences in the first battle of the Somme. No one will maintain that the quality of the infantry of the British army which in the summer of 1918 drove the Germans across the Somme battlefields into and through the Hindenburg line can be compared with the quality of the infantry who two years before won their way up the Somme heights. Then the pick of the manhood of the British empire fought and fell, while in 1918 the ranks were filled with middle aged men and boys.

Yet in 1916 we gained comparatively little at a great price, and in 1918 we won much with far less sacrifice of life. The deterioration in the quality of the German troops in those two years does not account for the change. The essential difference in the two battles is that the first was won by sheer inexperienced valor, the second by valor combined with skill. We have learned in this war that it is possible to train the individual soldier and get him to meet the terrible conditions of the modern battlefield in far less time than had been supposed to be necessary.

The clerk from the counting house, the cowman from the fields, and the hand from the factory have all shown that with a few months' instruction they can acquit themselves, under conditions such as man has never been called upon before to face, better than the best of the soldiers of old, provided they are sent to take their places in an organization which has been perfected and of which all the parts are working smoothly together. Contrary to general expectation, the great war has shown that civilization and education by developing intelligence have improved the fighting powers of the race, that the trained will can triumph over the weaknesses of the flesh.

* *

Army Trained as a Whole.

BUT the war has also shown conclusively that the experience of the past still holds good in that the training of the individual is a very small step toward the making of an army. It is even a shorter step today than it was in the past, for the organization of the modern army is infinitely more complex than was that of the armies of old. In 1918 all the parts of the British army had learned by long and bitter experience to work together for a common end. Commanders of all grades had learned their jobs, the staffs knew their business, infantry, cavalry, artillery, engineers, trench mortars, machine gunmen, tanks, and aircraft, knew each what the other could do and what the other needed.

Sir Douglas Haig has often been accused of having maintained an extravagant organization behind his front at the cost of the fighting ranks. He was looking forward confidently to the day when he would get his enemy on the move and when that day came he was ready. It was the perfection of the organization of the services behind the British lines, a perfection which was the outcome of long experience, and the scale on which these services were equipped, as much as the increased skill of the fighting ranks, which enabled the British army to fight continuously and victoriously for three months and keep up that succession of hammer blows to which Foch has paid a generous tribute.

The American army had had none of the long and costly war training which had taught the British army the lesson. Many of the divisions which fought in the Meuse-Argonne battle went then into action for the first time. That being so it was inevitable that there should be defects in coöperation and that a high price should be paid for victory. I have already described the difficulties of the ground over which the American troops fought. The difficulties which confronted the services of supply were not less formidable.

On the stretch of eighteen miles between the Meuse and western edge of the Argonne, a front of battle occupied by nine American divisions in the first line, equivalent to eighteen British or French divisions, there were only two main roads, running in the direction of the advance, one of them on the extreme right flank, along the valley of the Meuse, exposed to artillery fire from the heights in the hands of the Germans on the east bank of the river, the other on the right flank along the eastern edge of the Argonne, exposed to artillery fire from the forest.

Between these on the front of the main American advance there were only narrow cross roads connecting the villages and these roads had been shelled to pieces. The hilly and wooded nature of the country made the task of constructing new roads, of repairing the existing ones, and constructing railways very laborious, and consequently there was great congestion of traffic, difficulty in relieving the troops in the front line and in bringing up to them food and ammunition. With greater experience the American infantry would have learned to overcome the German machine guns with less loss of life and the services of supply would have worked more smoothly.

Had the American army waited to gain that experience the war would certainly have been prolonged by at least six months and the cost in life would certainly have been far greater than it was. Pershing must have taken all these factors into consideration when he threw in his vote for fighting the great battle which began on Sept. 26. He decided that the vigor and valor of his troops would more than counter balance their lack of battle experience, and his troops more than justified his confidence in them.

From Sept. 25 until the Kriemhilde system was finally broken, Pershing, by making the fullest use of his man power—close on three-quarters of a million of American troops were engaged in this battle—continuously menaced the Metz-Mezieres railway and forced Ludendorff to employ forty divisions in an ineffectual effort to stem his advance. Without this contribution to the general plan Foch's scheme of victory could not have been realized. The slow, strenuous struggle on the American front which lasted from Sept. 28 to Oct. 28 was inevitable in the circumstances in which the 1st American army became engaged, and the American soldier came triumphantly through the ordeal of that struggle.

This accumulation of difficulties along the allied battle front gave the Germans time to pull themselves together. It appears from the altercations between Ludendorff and his government that after the breaking of the Hindenburg line on Sept. 29 he conveyed to them the impression that all was lost, and it seems probable that that represented his real feelings at the time. A week later, however, he began to change his mind, for he began to see a prospect of getting his army together on a new line and of holding out for reasonably favorable terms of peace.

At the end of the first week of October he had in front of the Americans and of Gouraud just north of the Argonne and along the Aisne the southern section of his Hindenburg line still intact. Between the Aisne and the Oise he had a line east of the St. Gobain Massif and of Laon to which he could withdraw his center. Opposite the main British advance he had between the Oise and the Scheldt south of Valenciennes a strong natural position along the river Selle, which had been partially prepared for defense.

In the north, if he could come right out of Flanders and get behind the Scheldt from Valenciennes through Ghent, and rest his northern flank on the Dutch frontier, he would obtain a much shorter line and place in front of his troops a water barrier which would shelter them from the attacks of the dreaded tanks. This plan was attended with a certain measure of success. By the 14th of October, when King Albert was ready to attack again in Flanders, the arrangements for the German retreat were well advanced and that retreat was on the whole well conducted, though the enemy had to abandon numbers of guns and great quantities of stores of all kinds.

Roulers fell to French troops on the 15th. Thourout was occupied by the Belgians on the 16th and the next day they entered Ostend. Plumer meanwhile had occupied Menin and Courtral and crossed the Lys. On the 18th of October the 5th British army farther south had found Lille evacuated by the enemy, and four days later the whole of the Belgian coast was in our hands and the Germans had reached the line of the Scheldt from Valenciennes to Ghent, along which they proposed to stand.

* *

British Hustle Germans.

ON the main British front the German retreat was considerably hustled by the 3rd and 4th British armies, the latter of which had the 30th American division again in its front line. Throughout the 8th, 9th, and 10th of October the Germans were driven back to and across the battlefields of Le Cateau, where the 3d British corps had fought Von Kluck in 1914, during the retreat from Mons. In this fighting the Germans lost 12,000 prisoners and 250 guns, but succeeded in establishing themselves in the Selle section.

The retreat of the German center from the St. Gobain Massif, Laon, and the Chemin des Dames and the neighborhood of Reims was carried through in fairly good order, though about Rheims it was hastened by the transfer to that neighborhood of the 2nd and 36th American divisions in succession. On Oct. 13 the French entered Laon and two days later found themselves confronted by the enemy in his new positions. Opposite Gouraud the Germans withdrew into their strong lines along the Aisne, from the west of Ritthel through Attiguy to Vouziers, just west of the northern edge of the Argonne.

On the American front, however, there was no retreat, for the Americans were now getting very near the Kriemhilde line and Crown Prince William's object was to keep them at a distance from it as long as possible. Therefore, here it was a question still of slow progress and a dingdong struggle in which the Americans gained a little ground each day, until by the 15th of October they were almost everywhere in close touch with the Kriemhilde position and the 32d division in the center of the 5th corps had forced its way through. Six days before this Pershing had handed over command of the 1st American army to Gen. Liggett, for the continued arrival of American troops had made it necessary to form a 2d American army of the troops occupying the Woeuvre front east of the St. Mihiel salient and opposite Metz.

Up to Oct. 16 Ludendorff appears to have been fairly well satisfied with the progress of his retreat. His left and center were by then back in their new positions, which were strong, and his losses during the retreat, if heavy, had not been overwhelming. His left had not yet completed the retreat from Flanders behind the Scheldt, but he had good reason to believe that it would be able to do so.

Accordingly on Oct. 17 he spoke much more boldly to the German cabinet than he had done on Sept. 29. He then proposed that negotiations should be continued with President Wilson, but solely with the object of obtaining favorable terms of peace. He expressed himself willing to fight on if the conditions of the allies were unfavorable and appears to have had in mind a slow and orderly withdrawal to the Meuse, where he hoped to be able to stand for the winter and reorganize his shattered forces.

But while he was actually pressing his views upon the German cabinet another blow had fallen upon him, and his new front had been broken.

The German position along the River Selle, which was the connecting link between the river Scheldt and the enemy's lines south of the Oise, was formidable. His left flank opposite Debeney's army rested on a series of very defensible wooded heights which divided the valleys of the Selle and the Oise. On the front of the 4th British army the Germans held the eastern bank of the Selle and had occupied the line of the railway which connects Le Cateau and Solesmes.

This railway line runs through a series of embankments and cuttings, which provided the German infantry with excellent cover and their machine gunners with positions from which they could sweep the valley, while the rolling heights behind gave their artillery splendid opportunities for dominating the approaches to the river. In front of the railway line a single, and as compared with the entanglements of the Hindenburg line, not very formidable belt of barbed wire had been erected, but the Selle, ordinarily an insignificant stream, was in flood, and in itself constituted a serious obstacle to infantry, which would have to force its way across in face of machine gun fire.

The sites for a strong trench system had been marked out by digging down to a depth of about one foot, but the German infantry and engineers, weary and dispirited by their defeats, had not the energy to complete these trenches in the time at their disposal. None the less, the attack of such a position was a serious undertaking.

[Continued on page 8.]

FACTORY TO RIDER



This is the Ranger Motorbike Model—one of the 44 styles, colors and sizes you can select from—and pay for it with the carfare you will save by riding it.

Come to our Big Bicycle Factory and buy your bicycle from the maker, or mail the coupon for our big Free Ranger Catalog. Our mail order department is caring for the bicycle needs of a million riders in all parts of the country. Buy from the greatest exclusive bicycle house in America. We have been established in Chicago for 28 years and we own and operate 3 large plants.

SAVE CARFARE Get to work on time and home on time. The saved carfare will quickly pay for the bicycle on our Easy Payment Plan.

30 Days Free Trial is given on every bicycle we sell. If the bicycle we make and sell to you does not satisfy you perfectly return it to us within one month from the day you receive it and the trial will not cost you a cent. We understand the responsibility we assume in making this offer and we know we must make the best bicycle in the world to back it up.

$25 and Up Our new modern factory is running full capacity and turning out bicycles of every style and size. We can fit every taste (no matter how exacting) and every pocketbook. 44 sizes, styles, colors in our famous Ranger line of bicycles to choose from as many other models.

Easy Payments We are pleased to extend Easy Payment terms to those who desire it at a small advance on our Factory to Rider cash prices. Do not let anyone deceive you with the statement that they are selling you on easy payments as cheaply as you can buy for cash. It can't be done. If you want to prove this statement come to our salesrooms and see our bicycles, prices and Easy Payment Terms.

Tires Electric lamps, horns, parts, repairs and equipment of all kinds; built up wheels with coaster-brake, ready to put in your old bicycle. Everything for bicycles and in the bicycle line, ready for at once delivery at Factory prices.

Where Do They All Go If you could walk through our extensive Bicycle Plant in Birmingham, England, and then visit our large retail store in Liverpool, England, and from there step over to our six-story manufacturing plant at 168 to 174 N. Clinton St., Chicago, and then call at our large six-story buildings at 33, 35, 37 and 39 N. Canal St., you would be amazed beyond measure. You would say "WHERE DO THEY ALL GO?" Our answer is—PEOPLE ARE RIDING BICYCLES TODAY MORE THAN EVER.

On the fourth floor of our large plant, corner Washington and Canal Sts. (just opposite the Northwestern Depot), we have a full display of all models we manufacture, with a large stock in reserve ready for immediate delivery and salesman ready to show and explain everything and advise you as to your needs.

MEAD CYCLE COMPANY,
35-H No. Canal St., Chicago, U. S. A.
Gentlemen: Send me (free) the big new Mead Ranger Catalog. With same send special Factory-to-Rider Prices and full particulars of the 30 Days' Free Trial and Terms. I am under no obligations to buy because of this request.
Name
P. O. Box, R. F. D. or Street No.
Town State

Free Bring this ad with you and we will give you FREE a high grade cyclometer with any bicycle you select. If you cannot call conveniently send postal or coupon (or telephone Main 785) and ask us to send you the big free Ranger Catalog (illustrated in six colors)—with complete wholesale prices and terms.

MEAD CYCLE COMPANY
Canal and Washington Streets
Sales Dept. Open Until 9 o'Clock Saturday Night

It Pays to Advertise in The Tribune



15c Invested

In U. S. Original Mica Tire Powder

Will Prolong the Life of Your Tires

YOU would not run your motor dry. You provide it with the very best oil obtainable. Your tires are your greatest automobile expense. Why do you not procure for them the most efficient help in the performance of their work? Do not run them dry.

Mica is a flake-like formation. The flakes are so smooth in U. S. ORIGINAL MICA TIRE POWDER that it acts as a dry oil.

U. S. ORIGINAL MICA TIRE POWDER will not cake under any conditions; even though water reaches it in washing or running on wet pavements, it will keep this original flaky form.

Users of U. S. ORIGINAL MICA TIRE POWDER average 14,000 miles with a set of ordinary tires. One-quarter can should be used every time a tire is mounted. U. S. ORIGINAL MICA TIRE POWDER comes in a handy shaker top tube at 15 cents a tube.

All the Leading Tire Manufacturers Recommend the Use of Mica in Tires.

If your Dealer cannot supply you, send 15c to the

U. S. Mica Mfg. Co.
14 East Jackson Blvd.
Chicago, Illinois.



ASK FOR THE BLUE CAN



Picture your car as you first saw it--with its dazzling radiancy--and you will have some idea of how it will look when cleaned and polished the O-Cedar way.

O-Cedar Polish is sold by all Dealers
25c to $3.00 Sizes

O-Cedar Polish
for your Automobile

Channell Chemical Company, Chicago Toronto London Paris

Use O-Cedar Polish the O-Cedar Polish Way

First, remove mud, dust, etc., from your car by washing with water in the usual way.

If you have used oils, or wax, it is best to use Ivory Soap to remove them.

Pour about 4 ounces of O-Cedar in a pan and add a quart of warm water. Saturate a clean cloth in this and go over the body of the car. Do not attempt to clean too much at a time—take one side of the body or a fender first. Follow by rubbing with a dry cloth. But little rubbing is required to produce a hard, dry, lasting lustre.

Right off the Reel

A RAP AT THE PICTURES.

By Mae Tinée.

IN a recent issue of a weekly publication, Harry Leon Wilson takes an awful rap at the pictures. He does it as only Harry Leon Wilson can do that sort of thing—literally laughs them to death, and while he laughs he rough houses. He tickles the poor old films in the ribs; he tweaks at their factory curls, revealing, ludicrously, bald spots that have remained hidden from many of us; he gives them a punch in the jaw and their false teeth clatter upon the floor. And then with a final dexterous movement of utter contempt he knocks the wooden legs out from under them and leaves them nothing at all to stand on. It is pathetic.

While my private opinion is that Mr. Wilson wasn't really feeling so terribly funny when he wrote the article, but quite possibly had a grouch on, still it must be admitted there is some reason in the gentleman's discourse. The stories the movies have is what started him on this particular har har. He lams the director right and left for directing the life out of things, but comes down to the real pith of his article when he says:

"The director is not entirely to blame. It is not wholly his fault that you are unable to watch the average picture play without suspecting yourself to be half witted. He is doing the best he can and often enough he does it cleverly. What more can he do with the stories he gets? And where does he get the stories?"

I quote him again:

"From the factory sweatshop of the manager. Come with me, then, to the film quarter of Los Angeles and linger outside one of the factories as the noon whistle blows. See those throngs of pale, hollow cheeked, undersized scenario writers as they come blinking into the sunlight. See their little ones run to them with their dinner pails and their bottles of cold coffee. Watch yonder gaunt workman in frayed garments wolf a chocolate eclair from the low corner cafeteria. The poor fellow is a piece worker on plots dealing with the honest young ranch foreman who goes to the great city in woolly chaps and wins the love of a pure young cabaret dancer with the eyes of a child and the mind of a Madonna.

"Watch the other workers gesticulate excitedly with their bloodless hands. A radical in the group insists they should strike for an advance of 50 cents a day on all plots in which a society crook is reformed by the love of a good woman whose husband misunderstood her. Another agitator urges immediate affiliation with the east side garment workers of New York." And so on.

There can be no doubt about it but that Mr. Wilson has put his finger on the sore spot. The companies do have forces of scenario writers and these men and women in order to earn their pay must turn out just about so much stuff in so much time. And I don't care who the writer is, it is an impossibility for him or her to be always clever—or even credible. The little old brain goes just so far, then stumps.

Judging from Mr. Wilson's article, he has been the unfortunate and frenzied observer of the results of the brain slumps, for he hasn't a word to say regarding the good things that have been screened, and we all know that sometimes we do see good pictures. So perhaps he has not been quite fair. But the story is the thing. Producers are beginning to realise this. And now we are beginning to see screen versions of the world's great novels, plays, and short stories.

Bill Hughes, who runs a motion picture theater in David City, Neb., is short on a refrigerating system but long on psychology. He held a group of men on an east bound train interested the other day by telling of his experience with the theater audiences during the hot season. He said:

"In hot weather people may want to see pictures, but somehow they just can't seem to be able to sit still. I put fans in my theater, did everything I could, but the attendance dropped off, and I saw that if Bill was going to make money Bill would have to get busy. I lay awake all one night thinking it out. Next day I went to the ice company and bought some chunks of ice. I put one big fellow on one side of the stage and another on the other. Then I filled the orchestra pit with ice. Then I took my little old electric fans that hadn't been doing any good and set them playing over the ice. Fine business!"

"Did it cool off the theater?" one of the men asked skeptically.

"The audiences all came back," said Mr. Hughes.

"Did it cool off the theater?" insisted the questioner.

"Well," was the answer, "you could feel the cool breeze for thirty or forty feet. After that you could look at it. It was the psychology of the thing," said the astute Mr. Hughes.

Goldwyn has instituted a "title jury," who will supervise the titles of the photoplays brought out by this company. The press agent writes: "The jury comprises those with a literary training and others without any training of the kind." If a mere motion picture critic may be permitted an opinion, it would be well if both those with the literary training and without the literary training could spell.

Here is a story Mary MacLaren is telling:

A little boy said to his mother: "I want a dime to give a lame man."

"You shall have it, dear, and who is the lame man?" asked his mother.

"O, he's the doorkeeper at the movie show," was sonnie's reply.

Eugene O'Brien is all upset because of a letter just received from an admirer in which the writer declares she had heard that he was dead. My goodness, if they only think he's dead he should worry! He should hear some of the things they think about some of his colleagues!

Fritzie Brunette will play opposite J. Warren Karrigan in a coming feature.

Francis X. Bushman and Beverly Bayne are to be seen soon in a Vitagraph six episode picture, "Daring Hearts."

Ask Me! Ask Me! Ask Me!

BETTY W.: Your much underlined epistle received and glad to get the same. Dustin Farnum did play in "The Squaw Man." The picture version in which Elliott Dexter appeared was not the same one. I haven't space here to give you a list of the various pictures in which Mr. Holt has appeared. The first work he ever did was to jump off a cliff into a rushing river, which act of bravery he performed in the interests of Universal, I believe. His part in "The Little American" was practically his first big lead. There are a number of good moving picture magazines. Afraid I can't give you my opinion as to the best in these columns. It takes a stamped and self-addressed envelope to make me get real personal.

MRS. L. H.: We'll see what we can do.

JAY DEE LEE: Afraid it will be hard for me to get my hat on tonight. Just the same, I loved your letter. Seeing a picture under pleasant conditions certainly has much to do with your enjoyment of the production. If I don't like a picture I don't know anything else to do but slam it. Do you? Or should I lie to please you?

JERRY S.: I'd like to oblige you if they'd only give me a little more space, but they're terribly stingy with their white paper these days. You say you'd give $10 to the fatherless children of Liberia to know my honest to goodness name. What would you give me to tell you?

A. M.: Best little enlightener you know! They assume the western lope, wear dress suits that never fit, and change their gowns to destroy statues in the pictures so that the educated movie fan may haste to write the lady critic, who wouldn't have a job if somebody didn't ask her questions. Otherwise, why do they do it—search me!

HELEN G.: Yes, I think Monroe Salisbury would be glad to send you a picture of himself. Address him in care of the Universal company, Universal City, Cal.

CATHERINE H.: My dear, pictures of all the people you mention have been printed in the rotogravure section of THE TRIBUNE. It's a shame if you have missed them! Watch the paper and you may see them again some day. Getting a collection together is lots of fun, isn't it?

MOVIE COLLECTOR: Address Dorothy Gish, 4500 Sunset boulevard, Hollywood, Cal. Clara Kimball Young is with Select, 729 Seventh avenue, New York. Thomas Santschi fought with William Farnum in "The Spoilers."

F. M. A.: Yes, I'll be "kind enough." Address Richard Barthelmess in care of the Los Angeles Athletic club, Los Angeles, Cal.; Wallace Reid, care of Lasky, Hollywood, Cal.; Dorothy Gish, 4500 Sunset boulevard, Los Angeles, Cal. Yes, Norma and Constance Talmadge have the same address. It is 318 East Forty-eighth street, New York. You're entirely welcome.

BEERY ADMIRERS: Sounds funny—but what's in a name anyhow. I'll try and do that little thing for you.

BUD: Glad to. Address Lila Lee in care of Paramount, Hollywood, Cal.

L. A.: Yes, there is an Al Jennings Production company in Los Angeles, Cal. It is located at suite 619, 430 South Broadway.



Miss Ursula Dunlavy
J. E. WATERS PHOTO

Mr. and Mrs. H. S. Dunlavy of 6645 Minerva avenue announce the engagement of their daughter, Ursula, to Elmer Miller, son of Mr. and Mrs. M. D. Miller of 6108 Kimbark avenue.



Miss Kathryn Rosenberg
PUBLIC SERVICE PHOTO

Announcement is made by Mr. and Mrs. M. B. Rosenberg of 4601 Grand boulevard of the engagement of their daughter, Kathryn, to M. A. Lebensberger, son of Mr. and Mrs. A. Lebensberger of Cleveland.



Immediate relief from tender bunions

RELIEVE that painful, tender bunion. It makes your whole foot feel sore and "big," and distorts the shape of your shoe.

Dr. Scholl's Bunion Reducer is a specially molded shield of soft, antiseptic rubber, shaped to relieve pressure on the sensitive bunion. It prevents the shoe from bulging out of shape, gives immediate relief and gradually reduces the enlargement.

Dr. Scholl has made the study of the foot his life work. As an orthopedic specialist, he has devoted many years to all forms of foot troubles and to the development of practical, common-sense measures for their correction. There is a Dr. Scholl appliance for every form of foot trouble.

Get a Dr. Scholl's Bunion Reducer today at the nearest shoe or department store. It is made in sizes to fit the foot snugly. If you have tired feet, weak arch, corns or callouses, ask for the Dr. Scholl appliance that will give you relief. Price 50c each, or $1.00 per pair.

The Scholl Mfg. Co., 213 W. Schiller St., Chicago, Sole Makers of the Foot Comfort Appliances Designed, Patented and Used by Dr. Wm. M. Scholl.

Copyright 1919, The Scholl Mfg. Company, Chicago, Ill.

Advertise in The Tribune. Advertise in The Tribune.

Motion Picture Directory

DOWNTOWN

JONES, LINICK & SCHAEFER'S
RANDOLPH
8:30 & 11:00 p.m. 2ND BIG WEEK
"THE HUSHED HOUR"
featuring
BLANCHE SWEET
And an all star cast including
WILFRED LUCAS
MILTON SILLS
ROSEMARY THEBY
HARRY NORTHRUP
BEN ALEXANDER
A FIRST NATIONAL PICTURE

ALCAZAR
69 W. MADISON ST.
Dustin Farnum
—IN—
"A MAN'S FIGHT"

CASTLE STATE AT MADISON ST.
Chicago's Foremost Photoplay House
STARTING TODAY—FOR 1 WEEK
First and Only Chicago Showing
CHARLEY RAY
IN HIS LATEST SUCCESS
"Bill Henry"
A STORY FILLED WITH STRONG DRAMATIC ACTION AND THRILLS
9 A. M. — CONTINUOUS — 12 P. M.

BAND BOX MADISON NEAR LA SALLE
DOROTHY PHILLIPS
in "PAY ME"

DOWNTOWN

ZIEGFELD
624 So. MICHIGAN AVE.
LINICK-JACOBY ENTERPRISES-LESSEES
MORE SPECTACULAR THAN A CIRCUS
MACK SENNETT'S BATHING BEAUTIES
IN PERSON
APPEARING IN CONJUNCTION WITH
YANKEE DOODLE IN BERLIN
ALSO PERSONAL APPEARANCE OF
BOTHWELL BROWNE
MARTHA THROOP
PRIMA DONNA
THE SHOW THE WHOLE COUNTRY IS TALKING ABOUT
CONTINUOUS 1.30 TO 11.00

BOSTON
21 N. CLARK ST.
Norma Talmadge
"The Way of a Woman"

CASINO 58 W. MADISON STREET
Monroe Salisbury
THE MANSFIELD OF THE SCREEN, IN
"THE MAN IN THE MOONLIGHT"

THE GREAT STATE-LAKE THEATRE IN THE LOOP
VAUDEVILLE PHOTOPLAYS
—FIRST CHICAGO SHOWING—
WILLIAM DESMOND
"The Sage Brush Hamlet"
Week Beginning MONDAY, AUG. 11.

DOWNTOWN

ORCHESTRA HALL
Michigan Ave. Bet. Adams and Jackson
CONTINUOUS 12 NOON TO 11 P. M.
THIS WEEK BEGINNING TODAY
ELSIE FERGUSON
—IN—
A SOCIETY EXILE
From Henry Arthur Jones' Famous Play
"WE CAN'T BE AS BAD AS ALL THAT"
—An Artcraft Picture—
Orchestra of Symphony Players
25c—All Seats—25c

ROSE
MADISON NEAR DEARBORN
HALL CAINE'S
great masterpiece
"The Woman Thou Gavest Me"

JONES, LINICK & SCHAEFER'S
ORPHEUM — Now
STATE STREET, NEAR MONROE
9 A. M. — CONTINUOUS — 12 P. M.
—EXCLUSIVE CHICAGO SHOWING—
TOM MOORE
In His Latest Goldwyn Success
"HEARTSEASE"
Coming BERT LYTELL in TOMORROW "EASY to MAKE MONEY"
Temperature Always 70 Degrees

NORTH

LUBLINER & TRINZ AMUSEMENT CENTERS

PERSHING LINCOLN AVENUE AT WILSON
WM. S. HART
"WAGON TRACKS"

BIOGRAPH 2433 LINCOLN AVENUE
ANITA STEWART
"HUMAN DESIRE"

VITAGRAPH 2137 LINCOLN AVENUE
VIVIAN MARTIN
"LOUISIANA"

KNICKERBOCKER 2217 BROADWAY
VIVIAN MARTIN
"LOUISIANA"

LAKESIDE 4730 SHERIDAN ROAD
EVELYN GREELY
"BRINGING UP BETTY"

NORTH

RIVIERA
BALBAN and KATZ DIRECTORS
Broadway and Lawrence
The Coolest Spot in Chicago
A Veritable Summer Resort
Refreshing and Entertaining
RIVIERA Presentation at Its Zenith, Artistically
—LAST TIMES TODAY—
A Dramatic Triumph—A Mighty Stage Play Made Into a Stupendous Cinema
THE 13th CHAIR
By Bayard Veiller—Featuring Yvonne Delva and Creighton Hale
Riviera Topical Review, Riviera Orchestra, Brief Playlets, Theatrical Specialties, Full Orchestra Performance Begins 2:30 P. M., Preceded by a Musicale at 2 on the Mezzanine Floor. Doors Open 1:45.
Starting Tomorrow for One Week
"The Woman Thou Gavest Me"
Hall Caine wrote daringly of lovelorn marriage and illicit love. The person discusses it delicately, artistically and beautifully through expert players.
IT'S A DRAMATIC MASTERPIECE

HOWARD
N. W. "L" STA. at HOWARD ST.
VIRGINIA PEARSON
"The Bishop's Emeralds"
MUTT & JEFF — NEWS — COMEDY
REAL VAUDEVILLE
"THE RED HUSSARS"
—TOMORROW—
ALICE JOYCE: "THE SPARK DIVINE"

BRYN MAWR
Bryn Mawr nr. B'way., at Bryn Mawr "L" Sta.
EMMY WEHLEN
"The Belle of the Season"
PATHE NEWS COMEDIES
Tomor., C. K. Young, "The Better Wife"

ASCHER BROS
CHATEAU Broadway at Grace
DOROTHY GISH
"NUGGET NELL"
Topical Review Chateau Comedy

ADELPHI Clark at Estes
CREIGHTON HALE
"OH BOY"
PATTY ARBUCKLE—"The Mermaid"

CALO Clark Street and Belmoral Ave.
CREIGHTON HALE
In the Show Chicago Went Wild Over
"OH BOY"
Lloyd Comedy Hearst News

LANE COURT Clark and Center Sts.
ANITA STEWART
"HUMAN DESIRE"
Vaudeville from the Loop

MILFORD Milwaukee at Crawford
NORMA TALMADGE
"THE WAY OF A WOMAN"
Loop Vaudeville

ROSEWOOD Montrose Blvd. at Lincoln St.
VIVIAN MARTIN
"LOUISIANA"
Mutt and Jeff Pathe Weekly

TERMINAL Lawrence at Spaulding
NORMA TALMADGE
"THE WAY OF A WOMAN"
Hearst News Christie Comedy

NORTH

LUBLINER & TRINZ
PANTHEON
Sheridan Road at Wilson
PANTHEON "AS AN IDEA" Presents In
COOLED PANTHEON
An Artistic Combination of Offerings
—TODAY—
WM. S. HART
The foremost delineator of Romantic Character, supported by Talented JANE NOVAK in
"Wagon Tracks"
—BY—
C. GARDNER SULLIVAN
PAUL BIESE ORCHESTRA
Vocal and Instrumental Solos
THEATRICAL NOVELTIES
Accompany the Picture's Presentation
STARTING MONDAY
Norma Talmadge
In "The Way of a Woman"

BUCKINGHAM
3319 NORTH CLARK STREET
Continuous 2:30 to 11 P. M.
HAROLD LOCKWOOD
In His Latest and Best Picture
"A MAN OF HONOR"
SIX REELS
Matinee Only: In Addition to Above a Five-Reel Paramount Feature
JACK PICKFORD in "FRECKLES"
CONCERT ORCHESTRA
Tomorrow—WILLIAM FARNUM in "THE LONE STAR RANGER"

LUBLINER & TRINZ
COVENT GARDEN
2453 NORTH CLARK STREET
DOROTHY GISH
In "Nugget Nell"
Mat. Only—"THE GREAT GAMBLE"
The Daredevil Stunt Serial

REGENT 6746 SHERIDAN ROAD
CONT. 1 TO 11 P. M.
JACK PICKFORD
"BILL APPERSON'S BOY"
PATHE NEWS AND TWO-REEL COMEDY

DE LUXE WILSON AVE. "L" STA.
— MATINEE DAILY —
LILA LEE
"ROSE OF THE RIVER"

EASTERLY Lincoln & Diversey Pkwy.
—Cont. 1:30 to 11 P. M.—
LINCOLN BARRISCALE—"Tangled Threads"
SUNSHINE COMEDY

LAKE SHORE Broadway at Belmont
Cont. 2 to 11 P. M.
TAYLOR HOLMES — "Taxi"

NEW KENMORE Kenmore and Wilson
—Cont. 2 to 11—
"Peace of Roaring River"—Pauline Frederick

SOUTH

LUBLINER & TRINZ
MICHIGAN
Garfield and Michigan—2 to 11 P. M.
Dorothy Gish
—IN—
"NUGGET NELL"

PEOPLE'S 47TH ST. AT ASHLAND AVE.—Cont. 2 to 11 P. M.
DOROTHY GISH
in "NUGGET NELL"

DREXEL 858 E. 63d St. Blk. E. Cottage Grove—2 to 11 P. M.
DOROTHY GISH
in "NUGGET NELL"
Matinee Only—ANTONIO MORENO in "PERILS OF THUNDER MOUNTAIN"

HARVARD 63d St. and Harvard Ave.
Cont. 2 to 11:30 P. M.
WILLIAM S. HART
in "WAGON TRACKS"

SOUTH

WOODLAWN Theatre
63d E. - 63rd St.
TODAY-TOMORROW & TUESDAY
NORMA TALMADGE
in "The Way of a Woman"
A Vivid Picturization of Eugene Walter's Great Story of a Young Wife's Trials and Temptations.
ARTISTICALLY PRESENTED & ACCOMPANIED BY THE MELODIOUS WOODLAWN ORCHESTRA.

JACKSON PARK
67TH AND STONY ISLAND AVE.
Continuous 2 to 11 P. M.
EARLE WILLIAMS
In "The Hornet's Nest"
PATHE NEWS MUTT & JEFF
CHRISTIE COMEDY

HARPER
53RD AND HARPER AVENUE
"House of Quality" Matinee Daily
MONROE SALISBURY
"THE SLEEPING LION"
—Added Attraction—
JOSEPH P. SHEEHAN, America's Foremost Tenor, Singing Ballads and Operatic Selections

KIMBARK 6240 KIMBARK AVENUE
—CONT. 2 TO 11 P. M.—
"WHEN A WOMAN STRIKES"
with BEN WILSON

SHAKESPEARE 43D and ELLIS AVE.
—Mat. 2:15 Cont.—
IRENE CASTLE in "THE FIRING LINE"

ASCHER BROS
COLUMBUS Ashland Ave. at 63rd St.
MABEL NORMAND
"UPSTAIRS"
Lloyd Comedy Pathe Weekly

COSMOPOLITAN Halsted at 79th St.
MABEL NORMAND
"UPSTAIRS"
Mutt & Jeff Lloyd Comedy

FROLIC 55th St. and Ellis Ave.
NORMA TALMADGE
"THE WAY OF A WOMAN"
Lloyd Comedy Hearst News

KENWOOD 1223 E. 47th Street
NORMA TALMADGE
"THE WAY OF A WOMAN"
PATTY ARBUCKLE, "The Bolshevik"

METROPOLITAN Grand Blvd. at 47th St.
DOROTHY GISH
"NUGGET NELL"
Christie Comedy Chester Outing

OAKLAND SQUARE Oakwood & Drexel
DOROTHY GISH
"NUGGET NELL"
Fay Tincher Comedy Pictorial

PEERLESS Grand & Oakwood Boulevards
WILLIAM S. HART
"WAGON TRACKS"
Hearst News Comedy

SOUTH

VISTA
47th and Cottage Grove Avenue
Continuous—2 to 11:30 P. M.
JUNE ELVIDGE
—IN—
"COAX ME"
—ALSO—
Little Journeys Through Screenland With Mary Pickford and Other Stars

LEXINGTON 1102 E. 63RD STREET
MATINEE CONTINUOUS
MABEL NORMAND
in "UPSTAIRS"
Matinee Only—"ELMO THE MIGHTY" with ELMO LINCOLN AND GRACE CUNARD
Lloyd Com'y—Mutt & Jeff—Latest Pathe News

VERNON 61ST STREET at VERNON
CONT. 2:15 TO 11 P. M.
"THE BETTER WIFE"
CLARA KIMBALL YOUNG

WEST

CRAWFORD
Crawford Avenue, Near Madison St.
Continuous 2 to 11:30
STARTING TODAY
Our New Big ORCHESTRA DE LUXE
14—SELECTED ARTISTS—14
—PROGRAM—
"The MIRACLE of MONTOIR"
BURTON HOLMES TRAVELOGUE
"Sound Your A" Mutt & Jeff Cartoon
FEATURE
EARLE WILLIAMS
In "The Hornet's Nest"
From Mrs. Wilson Woodrow's Famous Novel
"MERRY JAILBIRDS"
Screaming Two-Reel Sunshine Comedy
And the Big New Orchestra De Luxe

MARSHALL SQUARE
22ND AND MARSHALL BLVD.
"WHOM THE GODS WOULD DESTROY"
Featuring an All-Star Cast.

MADISON SQUARE
4720 WEST MADISON ST.
CONTINUOUS—2 TO 11:30 P. M.
EARLE WILLIAMS
"The Hornet's Nest"

BROADWAY STRAND
ROOSEVELT RD. AT PAULINA
LEAH BAIRD
"As a Man Thinks"

KEDZIE ANNEX MADISON ST. AT KEDZIE AVE.
LILA LEE
"ROSE OF THE RIVER"
LLOYD COMEDY BRAY CARTOON
"ELMO THE MIGHTY"—Matinee Only

SAVOY 4346 W. MADISON STREET
—CONT. 2 TO 11:30—
—DOUBLE FEATURE PROGRAM—
CHARLIE CHAPLIN, "Sunnyside"
& B. Washburn, "A Very Good Young Man"

LUBLINER & TRINZ
WEST END Cicero at West End
Cont. 1:30-11:30 P. M.
"As a Man Thinks"
LEAH BAIRD

WILSON MADISON & WESTERN
WILLIAM S. HART
"Wagon Tracks"

PARAMOUNT 3636 Milwaukee Avenue
Norma Talmadge
"The Way of a Woman"

WEST

CENTRAL PARK
BALBAN & KATZ DIRECTORS
12th and Central Park Ave.
THE COOLEST SPOT IN CHICAGO
A VERITABLE SUMMER RESORT
Today, Tomorrow, Tuesday and Wednesday
A Daring Discussion of a Loveless Marriage—A Sympathetic Recitation of an Illicit Love Affair—that's
"THE WOMAN THOU GAVEST ME"
Hall Caine wrote marvellously of marriage. The play treats his theme delicately.
CENTRAL PARK PRESENTATION
ADORNS IT ARTISTICALLY
Central Park Topical Review, Brief Playlet, Harmonizing Music, Theatrical Specialties
Continuous from 2 p. m. to almost midnight

HAMLIN
MATINEE—2 TO 11:30 P. M.
LEAH BAIRD
"As a Man Thinks"
HAND'S ORCHESTRA
3826-36 W. MADISON ST.

NORTHWEST

ASCHERS'
CROWN
Theatre
Division at Ashland
Where Northwest Siders See the Best and Latest Photoplays
Overture—"OH, MY DEAR"
LYNNE HAZZARD'S Snappy Orchestra
Lyons and Moran Comedy
"WAITING AT THE CHURCH"
Burton Holmes Travels
Crown Topical Review
—AND—
ETHEL CLAYTON
Supported by
JACK HOLT
In the Unusual, Highly Romantic Story
"A Sporting Chance"

IRVING IRVING PARK BOULEVARD at CRAWFORD—Cont. 2 to 11
WALLACE REID
"THE LOVE BURGLAR"

NEW STRAND DIVISION NR. HOYNE
Mat. 1:30 Continuous
IRENE CASTLE
"THE FIRING LINE"

PLAISIR 3947 CRAWFORD AVENUE
GERALDINE FARRAR in "MARIA ROSA"
LATE COMEDIES

AUSTIN

PLAISANCE 456 N. Parkside Ave. at Lake St.—Cont. 2 to 11
ANITA STEWART
—IN—
"HUMAN DESIRE"

SOUTH CHICAGO

GAYETY 9205 COMMERCIAL AVENUE
—MATINEE AND EVENING—
GEORGE BEBAN
"HEARTS OF MEN"
Arbuckle Comedy Bray Pictograph

THE SIGHTS OF THE FOREST PRESERVE AND HOW TO FIND THEM

IV. North Branch of Chicago River Preserve (1,390 Acres) and Detached 120 Acre Turnbull Woods Tract.

BY EYE WITNESS.

THERE is everything for your body's good and your soul's satisfaction, from baseball diamonds to a church, on the north branch of the Chicago river tract of the Cook county forest preserve. It possesses all the advantages that a playground meant for the city pent ought to possess.

Part of it lies in metropolitan area and can be reached by an 8 cent fare. Car lines and railroads skirt it and in some places cross it. It contains every variety of prairie scenery from [illegible] rolling tracts to mystical marshes of the Skokie which artists love to paint and the elusive charm of which Von Hofsten has caught with notable success.

Its historical associations are rich and definite. Within its borders are the sites of Indian villages, burial grounds, and chipping stations, and, best of all, the well and traces of the house of good old Billy Caldwell [Chief Sauganash], who was a friend to this community at a time when it direly needed friends. University experts on forestry have proclaimed some of the timber in this region to be unexcelled by any other in northern Illinois. Its picnic groves are well kept and well supplied with water. It is deficient in firepits for steaks, but that deficiency is being remedied as fast as Chief Kennicott and his men can get around to it. Next spring it will contain a free eighteen hole golf course.

Some of this noble preserve is actually in the city; much more of it is bordered by a rapidly densing suburban residential district. But its full glory is still to be, for it will fulfill all its possibilities of rest and refuge when the day comes, as it surely will come, that the whole north shore area from Lake Michigan to the north branch and north to the county line is city. Then it will be an oasis of woods and waters for a clientele that will number a million or more, and that clientele, looking back to the second decade of the twentieth century, will realize how wise were their forefathers in that decade in creating the Cook county forest preserve. Then every one of the present 1,400 acres will be worth a hundred times its present value. Indeed, within a few years this tract will be far larger, for the purchases required to complete the north branch preserve are not finished.

The present acreage of this preserve lies in Chicago and in the townships of Niles, New Trier, and Northfield.

The district foresters in authority here are Messrs. Maclean and Froehlich. Mr. Maclean is a son of County Commissioner (and Forest Preserve Commissioner) William H. Maclean, a fact that may cause you to think you sniff nepotism. Perhaps you do, for that weakness is one of which the county board is not invariably innocent (see political note under letter B in the subjoined guide), but the fact remains that young Maclean is a good public servant. An enthusiast in forestry and a university man, he brings both culture and zeal to his work, and he is making good. In the war he was an ensign.

Mr. Froehlich is a hummer and dares to discharge incompetent and lazy labor. This courage of his is a desirable asset to the taxpayers, because Froehlich's jurisdiction comprises area reached on an 8 cent fare. Hence it is cheap and easy for commissioners so inclined to send men worthless when it comes to a day's labor, but useful as ward heelers in campaign time, out to Froehlich. But it isn't easy to keep them there, for immediately he takes their measure he sends them packing.

Now we explore as follows—the letters referring to the accompanying map:

A—Forest Glen Station. Entrance to southern end of north branch of Chicago river preserve and stopping place of Chicago, Milwaukee and St. Paul railroad's trains. River very pretty along here and the terrain given variety by "kettle valleys," or sunken stretches of woodland and prairie, which were especially beloved of the Indians.

B—Caretaker's House. Nearby are comfort stations, shelters, baseball diamond, picnic grove with fire pit, and all such conveniences for a day in the open. This stretch is a favorite haunt of painters. It was while letter B was being inked in on this map that I happened on something interesting, and, to my thinking, very wrong.

"B, caretaker's house," said I to the Forest Preserve mapmaker, with whom I was working, and added, apropos of a pleasant memory, "that's where good old Mr. Franke lives."

"He did," said the mapmaker, "but he doesn't now."

"No? Why?"

"Fired," said the mapmaker.

"Any charges?" I asked.

But the mapmaker became reticent. He was in no position to talk, and I ought to have known it.

Later I asked questions of commissioners who were in a position to talk, notably one Forest Preserve commissioner who isn't afraid of anybody.

"Why was Mr. Franke dismissed?" I asked.

"Politics."

"Any charges?"

"No. Politics, I tell you."

"He seemed to me an exceptionally good man," I ventured.

"Never heard a word against him," said the commissioner, "except that perhaps he was pretty strict with the public, but you know what the public are. You wrote about the fourteen acres of lavender phlox they uprooted in the preserve, and you know how they steal the nickel plated faucets out of the preserve lavatories. Yes, Franke was a good man. He's on the day labor payroll now."

Wouldn't it made you froth!

But you froth in vain, for there is no civil service in the Forest Preserve administration.

I remember Franke well. I wandered around the Forest Glen tract with him one bitter day in the dead of winter and he was just as interested and eager to show me things as if it had been June. I remember his pride in a century old thornapple tree on the preserve, and the gratified shyness which he mentioned the fact that sometimes there would be as many as six artists coming out of a Saturday to paint in the preserve. He spoke much of trees and asked me whether I thought they had better ones in Europe, and answering his own question, said, "I think they got no better ones, but they take better care of them."

An interesting, instructive man I found him, and I was sorry to hear that he had become the victim of a rotten system.

C—Here is the famous Edgebrook tract, near to the golf club of that name. Next spring a public golf course laid out on Forest Preserve property will be a feature here. It will be an eighteen hole course. A foot bridge crosses the river in this section, and two-thirds of a mile of concrete road will soon cut through it.

Nearby is another caretaker's house, the occupant being Mr. Adams. As he also is an exceptional man, I wonder how long he'll last. He does many of the culpable things good Franke used to do. He is a gentleman. He likes to answer the questions of interested people and he is nice to children. When preserve officials are discussing where to send some children's picnic, the frequent decision is, "Send 'em to Adams—he'll make a nice day for them."

D—Now you are in the heart of a historic tract—the old Billy Caldwell reservation. Billy Caldwell, a half breed known among the Indians as Chief Sauganash, was perhaps the best friend the early white settlers in these parts ever had. His father was an Irishman who served in the British army as colonel; his mother was a Pottowatamie girl whom the colonel married. The Jesuits at Detroit educated Billy, who spoke English and French and several Indian dialects. The Indians, if they did not idolize him, certainly obeyed him implicitly, and he saved many of the rude forefathers from massacre and their homes from pillage. In recognition of his services, which extended over a great part of the first four decades of the nineteenth century, the government gave him a tract of land along the north branch of the Chicago river. That tract was bounded on the south by the present Bryn Mawr avenue and on the north by Kenilworth avenue. If Billy's descendants, if there are any, had it today they would be many times millionaires. For many years he lived in a house which the government built for him at the corner of the present State street and Chicago avenue. He was also given an annuity of $400, and by the treaty of 1833 was awarded $10,000, a sum the United States senate was so careful as to reduce by half. He never became an American citizen, though he was a justice of the peace. About 1836 he led his people on the long trek westward to Council Bluffs, whither they went by the terms of a treaty. Chicago's first hotel, the Sauganash, was named after Billy.

So much for Billy here, though there is much more to tell.

Now, if you look sharp in your wanderings over this so-called Le Moyne tract, at letter D you will come on certain depressions in a clearing on a high bank on the north side of the river. These depressions show where **the house and the well** of Billy Caldwell were, whether before or after he lived on the place at Chicago avenue and State street I don't know. Both the Edgebrook tract at C and this Le Moyne tract were part of Billy's property, which touched the present Milwaukee avenue at Niles. In addition to its rich historical associations the Le Moyne tract is valuable as a specially nice place for campers and picnickers. The river runs through it and there are fine trees.

E—Excellent baseball diamond on south side of river.

F—Picnic grove, with parking space, shelter shed, comfort stations, and drinking water. This is the main entrance to preserve from Milwaukee avenue.

G—Village of Niles and right of way, 1,600 feet long and averaging eighty feet wide, presented to the forest preserve by John B. Langan of Atlasta farm. It leads northwest from a bend of the river, through the beautiful Atlasta, to the Hart road. "Don't know John Langan?" said Owen O'Malley recently, adding, "Well, I'll identify him to you once and for all—he's the only man that ever gave Cook county anything." Also, he is this kind of a man: Foresters ride up to his door at dinner time and say, "Good evening, John. There are eight in the party tonight." And Langan says to the housekeeper, "Another detachment of the Prairie division! Do the best you can, won't you?" Then everybody eats till he is speechless—not Langan speechless, but everybody else.

H—Here you are at Oakton avenue. It is a large tract and a beauty spot, with playground as yet unequipped. The river runs through it. It is the latest forest preserve purchase. I call it **the Tragedy Tract.** This is the story: Last autumn the forest preserve offered Mr. Dewes $275 an acre for it. He accepted and then refused the offer, and so condemnation proceedings were begun, to Dewes' distress. The hearing was to come up one day last winter. The lawyers for both sides were in court, and everybody waiting. Then a telephone message: "Mr. Dewes has just committed suicide." Hearing postponed. Two weeks ago the court's decision was announced—$260 an acre—and the deal was closed on that basis. The other day a forester told me the land is worth today $300 an acre. Maybe Mr. Dewes had a right to be sore.

At the north end of this tract is a fine stretch with high banks.

I—Beautiful stretch of timber on banks of river at Church street. Favorite spot for picnics. In this tract is one of the most admired **hawthorn** groves in the country. Blooming time is May.

J—Caretaker's house: Flock of sheep. Site of Indian village and burial ground. The Indians almost always chose gravelly ground for their burial places because it was dry and easy to dig in. In later times many of these sites were used as gravel pits and the earth was excavated to gravel roads. When Church street was being graveled from this pit, some thirty years ago, the workmen came on so many skeletons that they struck—said they weren't ghouls. Also in this tract is a well partly stoned up with Indian ax heads, which the preserve people intend to rescue. You are now directly east of the Glenview Golf club. Here the east and west branches of the north branch of the Chicago river join.

K—Fine old hard maples. One of them is reckoned to be from 700 to 1,000 years old. They are, says Chief Forester Kennicott, "the oldest trees in Cook county beyond a doubt." Hundreds of them are 400 years old. This is truly forest primeval. The shade of the maple is the densest we have; hence here is the natural home of the wood thrush. Two Boy Scout camps and a well in here.

L—Terminus of Evanston electric road, which brings you from Evanston right into heart of preserve. Dancing platform, drinking water, and comfort station.

M—Harms woods, east of Harms timber road. Full of flowers. L and M are notable for hepaticas (blooming time April), spring beauties (blooming time April), and trilliums (blooming time May). But beware of the poison ivy in here. From the strip bounded on the north by Lake avenue you go three miles north and a half a mile west to reach N, which is the next strip of forest preserve. In between there is none, but there will be when contemplated purchases are completed.

N—Beauty spot. Camping ground of Boy Scouts for many a summer.

O—Badek woods. Notable for wild flowers. Favorite haunt of Indians. Woods full of arrow heads; so numerous that it is not unlikely that here was a "chipping station" or Indian mint for the manufacture of arrow and spear heads. There are no natural deposits of flint in this country and where you find any considerable fragments of it you may be pretty sure that the Indians imported it, probably from Johnson county, near Anna, which is 340 miles to the south of us.

P—Here is what Prof. Cowles of the University of Chicago describes as **one of the finest pieces of forest** in the county, and he should know, because he has been making a survey of timber in northern Illinois for the United States government.

Q—The Dundee road, leading from Glencoe to Wheeling and the Palatine tracts of the forest preserve, six and a half miles west. Concrete roads all the way.

R—Turnbull woods tract, which is bisected by the Green Bay road, which, in the old days, was one of the heaviest traveled of the trails from Chicago to the north. This Turnbull tract, up in the northeastern corner of the county, is half a mile from Lake Michigan and comprises 120 acres. To reach it from letter P go a mile and a half east across the Skokie (Indian name Chiwab-Skokie, meaning big wet prairie) and then half a mile north. It commands haunting mystical views of the vast Skokie which Von Hofsten loves to paint. Note the sunsets on the Skokie by special request of Mr. Kennicott. Caretaker's house on Turnbull tract is the old Turnbull homestead. Sixty years ago it was a notable structure in these parts. Chicago and Northwestern suburban trains and Chicago and Milwaukee electric cars deposit you at Braeside station, which is at the northeast corner of this tract.

S—Church; on the preserve and owned by it. Services still held there. Ultimately it probably will be used as a shelter and refectory.

T—County Line road. Commands a great view over into Lake county.

To reach the five principal tracts of the north branch of the Chicago river preserve note the following:

To Forest Glen tract:

By electric cars—Any northbound street car to Lawrence avenue, transferring to North LeClaire (Fifty-first avenue) to end of the line; then walk north about three-quarters of a mile.

By steam cars—Chicago, Milwaukee & St. Paul railroad to Forest Glen station, which is on the south line of the preserve.

By Auto—Go north to Peterson avenue, thence west on Peterson to Forest Glen avenue.

TO INDIAN RESERVATION (or Billy Caldwell reservation):

By electric cars—Milwaukee avenue street car to end of line.

By steam cars—Chicago, Milwaukee & St. Paul railroad to Edgebrook station, and then walk west about a mile.

By auto—Follow Milwaukee avenue to the end of the street car line.

TO GLENVIEW:

By electric cars—Northwestern elevated line to Central street, Evanston; then Central street car to end of the line; then trolley line to Glenview Golf club and the preserve.

By steam cars—Chicago, Milwaukee and St. Paul railroad to Golf station and then walk east about a mile on road through golf club to preserve, or take Chicago and Northwestern railroad.

By auto—Milwaukee avenue to north line of the village of Niles, thence north on the Chicago and Waukegan road to point opposite Golf Station, thence east through golf links to preserve.

Or take Milwaukee avenue to Glenview road, thence east to about one mile east of the village of Glenview.

Or Lincoln avenue through Niles Center to Harms road to preserve.

Or Sheridan road to Church street, or Central street, Evanston, or to Lake street, Wilmette, and then west about four miles to Harms road and the preserve.

Or Broadway and turn northwest on Ridge road to Church street, Evanston, then west four miles to Harms road to center of preserve.

TO BADEK:

By steam cars—Chicago, Milwaukee and St. Paul railroad to Schermerville and then walk east about a mile to the Dundee road and the preserve.

By auto—Milwaukee avenue to town of Wheeling, thence east on Dundee road to preserve, one mile east of village of Schermerville.

Or Milwaukee avenue and Waukegan road to Schermerville, then northeast one mile to the Dundee road and the preserve.

Or Sheridan road to Glencoe, then west on the Wheeling road to just west of the Chicago and Northwestern railroad (the Lake Bluff cutoff).

TO TURNBULL WOODS TRACT:

By electric cars—Chicago and North Shore Electric railway to Braeside station (county line) and walk west a quarter of a mile.

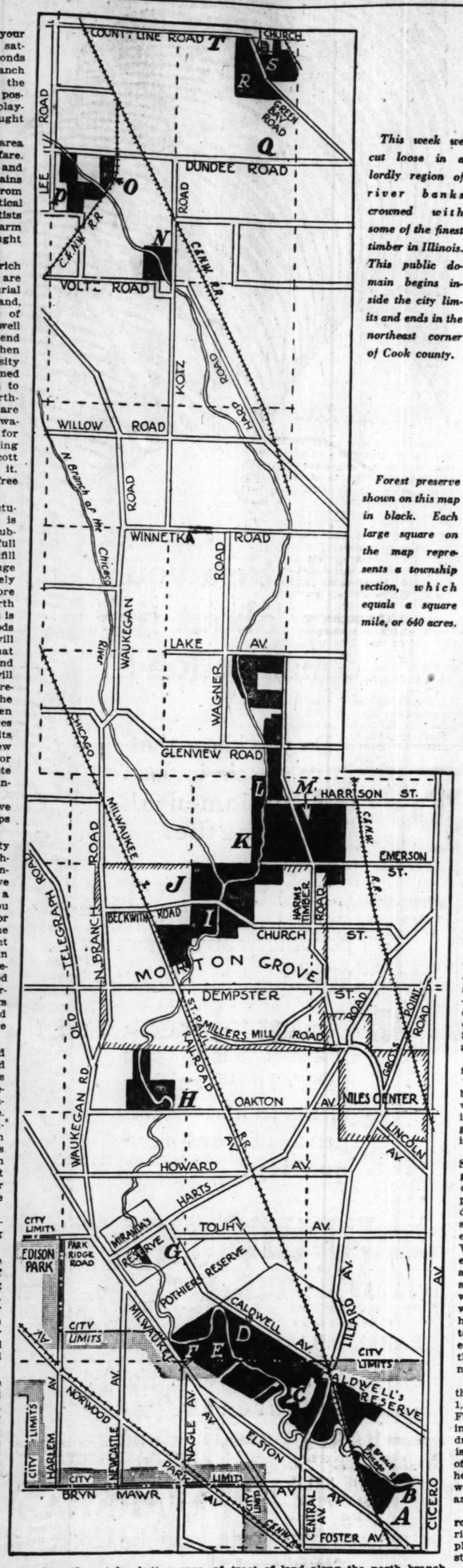
By steam cars—Chicago and Northwestern railway to Braeside and walk west a quarter of a mile.

By auto—Sheridan road to county line, thence west about one-half mile, or Green Bay road to county line, then east to preserve entrance. Green Bay road runs through preserve.

Next Sunday, Desplaines river valley guide and map.

This week we cut loose in a lordly region of river banks crowned with some of the finest timber in Illinois. This public domain begins inside the city limits and ends in the northeast corner of Cook county.

Forest preserve shown on this map in black. Each large square on the map represents a township section, which equals a square mile, or 640 acres.



This is the Post-War Maxwell of Which You Have Heard So Much

Maxwell

More miles per gallon
More miles on tires

THE public, which has so often expressed itself in favor of Maxwell cars (having purchased more than $200,000,000 worth to date) now finds a new delight in this wonderful car.

It's a Post-War Maxwell.

The hundred and one things that keen engineers worked out in Maxwell laboratories during the war "have found their way into steel!"

It's a greater car than any of the 300,000 of this same basic design that now may be found on any of the world's highways.

You can search from axle to axle and most anywhere you will find bits of fine engineering development that will astonish you.

You can locate them in radiator, brakes, electric system, transmission, frame, bonnet, body and even top.

Yet, there is nothing that long road tests have not proved out, that ripe experience and level heads have not O. K'd.

Also equipped with Hot Spot and Ram's-horn.

You pay $985 f.o.b. Detroit. You might easily pay $200 more and feel that you had a decided bargain.

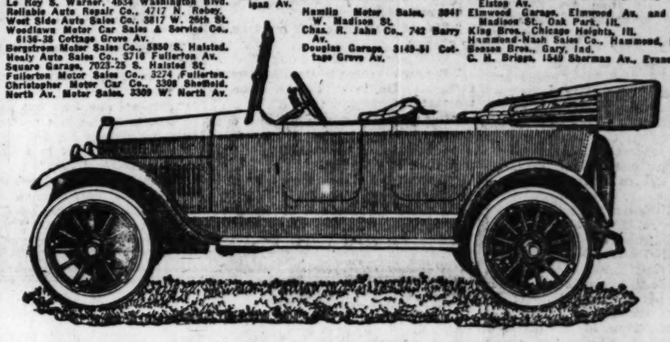
Be among the first to drive a Post-War Maxwell. Get the most recent thing in a car.

MAXWELL SALES COMPANY

25th Street and Michigan Avenue — Phone Calumet 5820

DEALERS

Sears Deal Motor Co., 8407-09 Broadway.
Lanus Motor Sales Co., 4834 W. Madison.
Le Roy S. Warner, 4834 Washington Blvd.
Reliable Auto Repair Co., 4717 N. Robey.
West Side Auto Sales Co., 3817 W. 26th St.
Woodlawn Motor Car Sales & Service Co., 6136-38 Cottage Grove Av.
Bungstrom Motor Sales Co., 5850 S. Halsted.
Healy Auto Sales Co., 3716 Fullerton Av.
Square Garage, 7025-35 S. Halsted St.
Fullerton Motor Sales Co., 3274 Fullerton.
Christopher Motor Car Co., 3309 Sheffield.
North Av. Motor Sales, 3309 W. North Av.
Lecht Bros. Auto Sales Co., 11400 S. Michigan Av.
Hamlin Motor Sales, 3841 W. Madison St., Oak Park, Ill.
Chas. R. Jahn Co., 742 Barry Av.
Douglas Garage, 3143-51 Cottage Grove Av.
Byron E. Hoy, 600 E. 47th St.
Juliette Auto Sales & Garage Co., 4617 Elston Av.
Elmwood Garage, Elmwood Av. and W. Madison St., Oak Park, Ill.
King Bros., Chicago Heights, Ill.
Hammond-Nash Sales Co., Hammond, Ind.
Benson Bros., Gary, Ind.
C. H. Briggs, 1549 Sherman Av., Evanston.

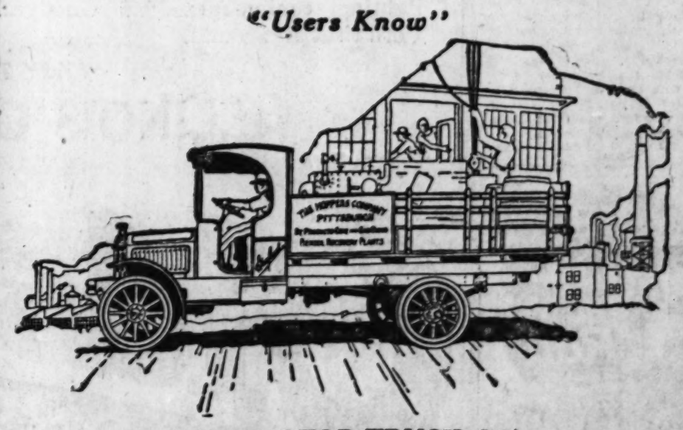


Garford

MOTOR TRUCKS FOR EVERY PURPOSE

SERVICEABILITY and Garfords are synonymous. Wherever the work is hardest, there you will find the most Garfords.

"Users Know"



GARFORD MOTOR TRUCK CO., Inc.
CHICAGO DISTRIBUTORS GARFORD MOTOR TRUCKS
Salesroom and Service Station, 23rd and Indiana Ave.
Calumet 5060 — G. A. CRANE, Mgr.

TOURIST SPECIAL TENTOBED





Tentobed rolled up in dust and water-proof wrapper

Sleep Outdoors. Improve Your Health and Save Hotel Bills.

Tentobed is easily and quickly erected, in connection with auto as illustrated, or elsewhere. Requires no poles, stakes or ropes. Furnishes an airy sleeping compartment for two or three persons, shielded from insects as well as rain. Also a completely inclosed dressing room.

Folds so compactly that two can easily be carried on running board of auto. "Tentobeds" are on sale by reliable dealers everywhere.

Write today for free illustrated circular

TENTOBED COMPANY
3300 Jackson Blvd., Dept. K, Chicago, Ill.

30% Saving on Gasoline Bill or Money Refunded The

Gasolater

TRADE MARK

Does It!

It is a metallic Gasket carrying a Turbine making twelve thousand revolutions a minute. The gasoline in passing is completely shattered, resulting in 100% combustion, increasing mileage more than 30% and entirely eliminating carbon.

Here's What It Does

1. Eliminates and prevents carbon.
2. Eliminates, to a large degree, the grinding of valves.
3. Eliminates necessity of cleaning spark plugs.
4. Eliminates carbon from piston rings, thus securing high compression.
5. Brings combustion in cylinders to highest point.
6. Saves more than 30 per cent in gasoline bills.
7. Brings engine to the highest possible efficiency.

Retail Prices

¼ inch size (Ford)	$ 7.50
½ inch size	10.00
¾ inch size	12.50
1 inch size	15.00

Orders will be filled promptly on receipt of price with the understanding that refund of entire amount will be made if you are not satisfied after a ten day trial.

L. M. FORD
1531 West 18th St., Chicago, Ill.
Sales Representative
MARTIN-LUMBAGH MFG. CO. of St. Louis

The Campaign of 1918

[Continued from page 5.]

particularly as the enemy, knowing that it covered the direct road to Maubeuge, had occupied it in great strength and had numerous machine guns and a powerful artillery.

The battle of the Selle began in the early hours of the 17th of October with an attack by Debeney's 1st French army and the 9th, 2d American, and 13th corps of the 4th British army against the German left, from Le Cateau southward. The enemy fought well, the 27th and 30th American divisions having a particularly hard task in their attack upon the railway line south of Le Cateau, where it ran along a commanding hill. It was only after three days of strenuous effort that the Germans south of Le Cateau were forced back behind the Sambre and Oise canal.

It was quite evident from this fighting that the enemy was making a desperate effort to hold up our advance. Appeals were issued to the German troops to remember the devastation which they had seen in Belgium and northern France, and to save their country from a like fate. But, though they fought valiantly, they had lost confidence both in themselves and in their leaders, and they had none of the grit and staying power which distinguished the British soldier when he was in like straits.

However, it still remained to tackle the German main position along the Selle, and this was done in a night attack by seven divisions of the 4th army and one of the 1st army. A mist in the valley increased the cover afforded by night and enabled the infantry and engineers to lay foot bridges across the Selle under the very noses of the enemy's machine gunners and tanks to be brought down unseen into the valley. At 2 a. m. on Oct. 20 the British infantry advanced to the assault and helped by the ubiquitous tanks, which succeeded somehow in getting across the river, the heights on the east bank were stormed after fierce fighting, for the Germans again fought hard.

* * *

Difficulties of Advance Ignored.

THE weather had broken, the ground was saturated, there was little shelter for the troops; the roads churned up by shell fire and by the stream of traffic became rivers of mud, and both roads and railways were constantly being cut by mines, which the enemy had buried beneath them, and fitted with delay action fuses, so that they would explode at irregular intervals after our troops had passed beyond, but the enthusiasm of the British troops was not to be denied.

On Oct. 22 the 4th, 3d and 1st armies made a general advance on a front of fifteen miles between the Sambre and Oise canal and the Scheldt. On the right the Germans were driven back into the Mormal forest, in the center our troops got within a mile of Le Quesnoy and on the left approached Valenciennes. Thus, in the battle of the Selle, British, French and American troops had made a breach about thirty-five miles wide and nearly six miles deep in Ludendorff's rallying line.

The twenty-four British and American divisions engaged had defeated thirty-one German divisions and had captured 20,000 prisoners and 475 guns. After this disaster the morale of the German troops on the British front again collapsed and this time it never recovered. They had nerved themselves for a final effort, and when that failed their spirit was broken. Ludendorff was endeavoring to assure his government that there was no cause for despair when the news of the Selle battle reached them.

It convinced them that there was no line upon which the German army could be relied upon to stand and it shattered what little faith they had left in their military adviser. Ludendorff tendered his resignation, but was ordered to remain at his post and to do what was possible to clean up the mess he had made. The capitulation of Turkey, following upon that of Bulgaria, and the decisive defeat of the Austrians on the Piave, coupled with the never-ending tale of disaster on the western front and the mutterings of revolution in Germany left no glimmering hope in the minds of the kaiser and his ministers. While they were preparing to send in plenipotentiaries to Foch, he, in order to make assurance doubly sure, was setting the stage for the final advance.

In the south, by the end of October, Ligget's center had made more holes in the Kriemhilde system, the village of Grandpre north of the Argonne was captured and the American front, now straightened out into a rough east and west line from Grandpre to Brieulles on the Meuse, was marshaled and ready, Gouraud was equally prepared to storm the German defenses on the Aisne. The British had no artificial obstacle between them and their goal, Maubeuge.

In order to help King Albert to force the formidable Scheldt, Foch had obtained two American divisions, the 37th and 91st from Pershing, and had railed them up to Ypres, whence they had marched to join the French troops, cooperating with the Belgians and were ready in line by Oct. 31. The next morning the curtain was rung up for the final act of the great drama.

[Copyright: 1919: By the McClure Newspaper Syndicate.]

GASOLINE ALLEY—TO CAMP OR NOT TO CAMP?



Vaudeville Wit

M'VICKER'S.

Gaynell and Mack:

"I'm going to leave half my fortune to charity."

"Who gets the other dollar?"

"I enjoy listening to Dr. Parkhurst's sermons. He bring things home to me that I never saw before."

"I've got a laundry man that does the same thing."

"What does 'non-transferable' on a theater ticket mean?"

"That you won't be admitted unless you go yourself."

"I don't think much of those revolving doors."

"Why not?"

"I like a door that I can slam when I'm mad."

"My wife, Rose, got arrested for shoplifting and today she sent me a note from jail signed 'your dear Rosebud.'"

"I thought you said her name was Rose?"

"It was Rose, but it's Rosebud now."

"Why?"

"Because she isn't out yet."

"I've just been in a photograph gallery and had my picture taken."

"And I was just in a cabaret and had my watch taken."

"This morning a horse kicked me in the head, but, strange to say, my head doesn't pain me any."

"That isn't strange. Where there's no sense there's no feeling."

"My father owns real estate."

"You have lots to be thankful for."

"Have you any particular hobby?"

"I collect photographs of the different cities, such as New York, Boston, Philadelphia, etc."

"Have you a photograph of Chicago?"

"No, sir."

"Why not?"

"Because Chicago is so progressive that it does not stand still long enough to be photographed."

"Since I'm married I feel like a bird."

"How so?"

"Sometimes I have to fly for my life."

"There is good in everything."

"Did you ever open a superannuated egg?"

"I don't know you from Adam."

"He was dressed differently."

"I said something to my wife last week that she didn't like and she hasn't spoken to me since."

"Be a good fellow and try to remember what it was you said."

Browning and Davis:

"I'm feeling happy today."

"You look about as cheerful as the first plume on a hearse."

"Nonsense, I feel as if I'd like to do the whole world a favor."

"If you want to do the whole world a favor, then give my brother a job."

"Why, certainly. What business is your brother in?"

"He's an undertaker."

Food *for* Thought

WHEN considering the motorization of your delivery system, or the increase and replacement of your present fleet, give your careful thought to these facts:

first—That thousands of disappointed owners of "orphan" vehicles are daily wrestling with the problem of getting parts for replacement.

That in five years, the makers of 241 motor vehicles went out of business.

That "Infant Mortality" among truck manufacturers is appalling.

second—That the Oldsmobile "Economy" Truck is built by the builders of the famous Oldsmobile, is backed by the Oldsmobile's 22-year reputation of worth and is sold under the Olds Motor Works' Standard Guarantee.

third—That the Olds Motor Works, the makers of both the Oldsmobile and the Oldsmobile "Economy" Truck, as part of the powerful General Motors Corporation, are beyond question ranked among the leading and substantial Automobile and Truck Manufacturers in the World.

NOTE THESE FEATURES

Powerful, 4-cylinder, valve-in-head truck motor; Torbensen internal gear drive; complete electrical starting and lighting equipment; 35x5 Goodyear Cord tires all around.

NOTE THESE PRICES

Chassis only.....$1,250.00
With Steel Cab and Sills..... 1,295.00
With handsome express body 1,350.00
F. O. B. Factory

EASY TERMS—IF DESIRED

ILLINOIS OLDSMOBILE CO.

Phone: Calumet 4229 2035 South Michigan Ave.

Oldsmobile ECONOMY Truck

What do you know about tire construction?

Do you know that there are six important fundamental features in a tire?

—that any one of them is just as important as any other one?

—that to overemphasize any one merely furnishes sales talk at the expense of real tire quality?

BRUNSWICK TIRES

In the Brunswick, these six essential features are coordinated into one composite, scientifically balanced tire.

Try one and be convinced.

The Brunswick-Balke-Collender Co.
Manufacturers—Established 1845
General Offices: 623 So. Wabash Ave., Chicago

"There's a Brunswick Tire for every car—cord, fabric, solid truck."

BOB WHITE The BIG 5¢ Roll



Sanitary—High quality and VERY Economical

Ask for BOB WHITE



MOTORDOM
Conducted by Sheppard Butler

'Rick' Heads List of Officials for Elgin Road Race

Early Birds Expected to Start Practice This Week

EDDIE RICKENBACKER, the top notch hero of the year in motoring circles, has been named honorary referee of the proceedings at Elgin a week from Saturday, when road racing will be revived on the old Kane county course. He will share the limelight for the day with Richard Kennerdell, chairman of the A. A. A. contest board, who proposes to supervise things in person, and C. G. Sinsabaugh, a former Chicagoan, who will serve as active referee.

Other veterans of motordom included in the list of officials as announced yesterday include Fred J. Wagner, who will officiate as starter, and Thomas J. Hay and N. H. Van Sicklen, who will be his assistants. Charles P. Root will act for the contest board, F. E. Edwards, B. M. Ikert, and H. A. Tarantous will make up the technical committee, and the timing devices will be handled by LeRoy Hillman, R. A. Leavell, and Darwin S. Hatch.

Seven organizations will be represented on the board of judges, as follows:

Chicago Athletic association—W. F. Grower, S. E. Hibben, F. W. Wentworth, F. X. Mudd, L. T. Jacques.

Chicago Automobile club—Joseph E. Colleder, Ira M. Cobe, J. T. Brown, B. B. Ayers, Barry Vissering, C. E. Gregory.

Chicago Motor club—C. M. Hayes, G. W. Dixon, F. E. Jack, D. Rosenbach, E. A. Bolen.

Elgin Road Race association—Fred W. Jacks, W. C. Willson, John A. Logan, James Bovey, W. A. Kerber.

Chicago Automobile Trade association—L. A. Pell, C. R. Dashiel, C. E. Gambill, George M. Bird, T. D. Beard.

Indianapolis Speedway—C. G. Fisher, J. A. Allis, T. E. Meyers.

Uniontown Speedway—A. C. Johnson.

Many drivers and their mounts are expected to arrive daily at Elgin, starting tomorrow. Joe Thomas and his Mercer already are "prepping" for the event. Practice may be started before Saturday.

My Funniest Motoring Experience

Every one who has taken the road in a motor car has some story to tell. What is your best one? "The Tribune" will pay $1 for every letter published on "My Funniest Experience." Write as briefly as possible, on one side of the paper only, and address Automobile Editor, The Tribune, Chicago. Manuscripts submitted in this contest cannot be returned. Make a copy and keep it if you wish to preserve what you have written.

Canned.

My funniest experience was at Indian reservation. The Indians had been getting shipments of canned goods, at which they marveled great-



ly, so when my wife and I went through in an automobile an Indian remarked: "Ugh! Heap canned horse!"

G. H.

Dangerous Characters.

My cousin, who has a new car, invited me to go with him the other day when he took it out for its maiden trip. We rode along innocently enough and for a while had the time of our lives. Then Lizzie became fractious and started backfiring, whereupon, to our amazement, three automobiles loaded with police bore down upon us with drawn revolvers. We tried to think what we had done and then remembered. It was the third day of the race riots.

J. B.

He Says It's True.

I recall a funny motoring incident that might have turned out decidedly otherwise if it had not been for a mere chance. It occurred in the country during the early spring.

A young fellow and his sister were returning in the wee small hours from a dance in a neighboring town. He was driving a flivver. They were both very tired and finally they both dropped off to sleep.

It so happened that late the day before a heavy farm wagon had passed that way, leaving deep ruts in the mud, and during the evening these had frozen solid. The car got into these ruts and ran along them with no one guiding it for some time. The tracks turned several corners and finally turned into a farmyard and went into the barn.

The fliv turned the corners and followed the tracks into the yard. It was going straight on and would have smashed into the barn door had not the girl waked in time to see the building looming up just in front of them. Realizing the situation immediately, she jammed on the brake and stopped the car a few feet from the closed door.

I am assured that this is a perfectly true story.

H. F.

TIMKEN BEARINGS
National Authorized Service
Chicago Branch
2715 S. Michigan Ave.
Phone Calumet 4500
TIMKEN SERVICE COMPANY
BEARINGS SERVICE COMPANY
General Offices: Detroit, Mich

Swinehart Tires

This Man Knows Why They Wear -and Wear -and Wear

MOST DEALERS are familiar with the care, time, materials and workmanship that go into the making of Swinehart Tires. And, after all, these are the essentials—the principal ones—necessary in making good tires.



We Make Them So

There is such a thing as a good tire.

One that is made to stand up and go through with the worst that comes.

And it's the only kind worth having; the kind you can believe in.

Most men in the tire business think Swinehart Tires are that kind.

At any rate, we try to make them so.

One thing we DO know:

It's the tire without a single Government rejection.

Swinehart Tires are made in both Fabric and Cord—both give more guaranteed mileage for your money than you ever would expect or ever have a right to expect.

Ideal Cellular Truck Tires

The angle, depth and width of the cells or holes in this remarkable tire are scientifically correct. This patented construction makes this tire semi-pneumatic and eliminates the dangers due to blowouts and punctures, so common in pneumatic truck tires. No spare tire is necessary, because the tire will often outwear the truck. This cellular feature also makes the tire anti-skid and non-heating. The many advantages are obvious. Let your next tires be Swinehart—and see that the truck or car you buy is equipped with them.

Dealers: There may be an opening for a dealer in your territory. Better inquire now.

FACTORY BRANCH:

The Swinehart Tire & Rubber Co.
1328 Michigan Ave., Chicago.
Factory: Akron, Ohio.

RIDES LIKE AIR!

No Punctures

OVER 75,000 USERS

Essenkay

THE TIRE FILLER

No Blowouts

For Passenger Cars and Trucks

With ESSENKAY-filled tires, punctures, blowouts, slow leaks or flat tires cannot occur. No time is lost at garages or service stations for air or tire repairs—none of the many dangers, expenses and annoyances of air-filled tires.

Owners of passenger cars and trucks to the number of over 75,000—men of a class notably shrewd and sensible—have replaced air with ESSENKAY in their tires.

Practical PROOF was submitted to these 75,000 ESSENKAY users by means of our liberal Free Trial Offer BEFORE they accepted ESSENKAY as the Better-than-Air Tire Filler.

The logic of ESSENKAY is irresistible. The REASONS for its adoption in place of air are clear and convincing. Its rapid growth in public favor is illustrated by the fact that more than 20,000 installations of ESSENKAY have been made during the past few months.

First Cost—Last Cost
ESSENKAY is an investment, not an expense. When an ESSENKAY-filled tire is worn down to the last layer of fabric the old tire may be discarded and *the same* ESSENKAY transferred to a new casing. ESSENKAY is now in use on thousands of pleasure cars, trucks, converted trucks, and tractors. Many municipalities, departments of Government, newspapers, etc., have increased truck and delivery efficiency to 100% and proved that first cost is last cost.

Try It FREE

Prove for *yourself*—on *your own* car—under road and load conditions of *your own* choosing—that ESSENKAY *is Better-Than-Air.*

ESSENKAY is installed by us on *free trial.* We do not say "buy" ESSENKAY. We say "try" ESSENKAY. Ride over smooth roads, then over the roughest you can find, including hilly and sand country. Allow the car to remain under maximum load on a concrete floor to prove that ESSENKAY does not flatten. Then—if you are not convinced that ESSENKAY rides like air—that it will end your tire troubles—that you will no longer be bothered with punctures, blowouts, or slow leaks—that ESSENKAY will not flatten, crumble or deteriorate—return it—*the test will cost you nothing.*

Doubles Tire Mileage
The Use of ESSENKAY is a proved economy, because ESSENKAY should last as long as your car. Tires filled with ESSENKAY are always at uniform pressure—cannot be deflated or run flat. 10,000 to 20,000 miles on ESSENKAY-filled tires is the rule, not the exception. ESSENKAY comes in sections to fit perfectly into all sizes of tires and fills the casing completely. It contains no rubber, hence has none of the imperfections of rubber. It can be installed on all types of rims.

Over 300 Essenkay Sales Depots Now in Chicago

There are now over 300 Sales Depots in Chicago, any one of which will be glad to explain the merits of ESSENKAY. There is one not far from *you.* Look for the ESSENKAY sign over the doors of the best garages and repair shops, or use the coupon, or phone us for the name and address of the Sales Depot *nearest you.*

Essenkay Is Guaranteed
against being affected by heat, cold, water, mud, friction, atmospheric or climatic conditions, hardening, crumbling or flattening.

Doubles Tire Mileage

To Chicago Car Owners: Send coupon for free booklet, "The Story of ESSENKAY," and name and address of the nearest ESSENKAY Sales Depot where you can drive your car in and have your tires filled overnight on free trial. Look for the ESSENKAY Sales Depot Sign. Or telephone us, Superior 7824, 7825, 7826, 7827, 7828, or Calumet 4450, for full information. Send the coupon.

To Out-of-Town Car Owners: Mail the coupon for copy of our free booklet, "The Story of ESSENKAY," and details of the Free Trial Offer. To take care of the enormously increasing demand, ESSENKAY Sales Depots are being established everywhere as rapidly as possible. Look for the ESSENKAY Sales Depot sign. Mail coupon today for name and address of the one nearest you.

To Chicago Dealers: Our big announcements have brought a flood of applications for Chicago Sales Depot franchises. If you are not yet listed, better get in touch with our city sales division promptly and take advantage of the tremendous demand for ESSENKAY created by our big advertising campaign.

To Out-of-Town Dealers: Garage men, automobile repair shops, implement and hardware dealers, "live wire" business men—this is a wonderful opportunity for a permanent, profitable business. We give exclusive territory, and create sales by our national advertising campaign. Write, telephone or wire for our dealers' proposition in open territory.

Coupons for City or Out-of-Town Car Owners or Dealers

DEALER'S COUPON

The Essenkay Products Company,
Dept. T, Essenkay Bldg., Superior St. at Franklin, Chicago, U. S. A.

Send me without obligation full particulars of your exclusive dealer's proposition on ESSENKAY Tire Filler.

I am in the.....business (state line of business)

Name .....

Address .....

City .....State.....

CAR OWNER'S COUPON

The Essenkay Products Company,
Dept. T, Essenkay Bldg., Superior St. at Franklin, Chicago, U. S. A.

Please send me details of your Free Trial Offer on ESSENKAY Tire Filler, also free booklet, "The Story of ESSENKAY," and name of ESSENKAY Sales Depot or Service Station nearest me.

Name .....

Address .....

City .....State.....

Not a Liquid



No More Punctures
No More Blowouts
No Spare Rims
No More Inner Tubes
No Spare Tires
No Pumps—No Jacks

No Delay
No Worry

THE ESSENKAY PRODUCTS COMPANY
Member American Tire Filler Industry (Inc.)
Dept. T, Essenkay Bldg., Superior St. at Franklin, Chicago, U. S. A.
Six Phones—Superior 7824, 7825, 7826, 7827, 7828, 6991

SERVICE STATIONS: 3021-23 S. Michigan Ave. Phone Calumet 4450
220-28 W. Superior St. Phone Superior 7828

News and Comment of MOTORDOM

Conducted by SHEPPARD BUTLER

Builders Still Differ on Types of Spring Design

Any of Them May Give Trouble and All Need Care.

BY HIGH SPEED.

A FEW years ago there was the greatest diversity of opinion as to the correct type of spring suspension and motorists, even those of experience, were comparing easy riding by comparing the spring design.

It has been proved by many engineers that any of the ten to fifteen different spring suspensions in use will give the desired results if the layout is correct for the particular car on which it is employed. In other words, it doesn't matter so much whether the springs are semi-elliptic or three-quarters elliptic, so long as the spring length is correct, the number of leaves accurately proportioned to the work to be done, and so on.

There will shortly be announced a new model of car of very popular make with a brand new spring suspension which is claimed to give easy riding in a light car such as cannot be duplicated in any car of whatever weight with conventional springs. The maker attributes the easy riding to the spring suspension, though most of those who have seen the car believe it is just as much a matter apart from the mere springs.

To name a few of the many spring suspensions now in use, there are: Cantilever, as on the King (properly semi-elliptic cantilever); quarter elliptic cantilever, as on the small Chevrolet; semi-elliptic transverse, as on the Ford; double semi-elliptic transverse, as on the Marmon; the semi-elliptic design is used for front springs on every car but the Ford and Chevrolet, and on the majority for rears also; platform, as used on the Cadillac; three-quarters elliptic, as used on the Franklin; double cantilever, as used on the Austin, and the new suspension mentioned previously.

That there is such a diversity of opinion among engineers is but natural. All of the designs were produced in order that the best results might be had for all-around conditions, but to say that because a platform spring, for example, gives good results on one design of car it will do the same on a totally different car is not true. For this reason many engineers make the error of supplying springs of a certain design with the result that the owner of the car soon finds out he needs shock absorbers.

It is quite possible to get along without shock absorbers on many cars, but so many have at least one bad feature that shock absorbers are a welcome addition. There are certain cars that show fine results over ordinary macadam roads, but as soon as a really rough road is encountered the passengers cannot keep their seats.

Springs no matter of what type may give the owner trouble. I have received reports lately of certain makes of cars that are chronic spring breakers. One owner told me he replaced four right rear springs and doesn't know what is causing the trouble.

In many cars with Hotchkiss drive where the proper provision is not made to take the additional stresses, spring breakage may be common. If your car gives persistent spring trouble buy the best main leaf possible, keep the spring clips always tight and the shackles free and with a minimum of side play.

Springs require lubrication just as any other parts. While the car is in motion the spring leaves rub over each other, and therefore they should be lubricated. Whenever a spring is removed, and the leaves separated, spread graphite over the surfaces.

There are on the market some special constant lubricators for springs and the majority of these are good. Some are in the form of wicks properly supported and fed from an oil well. There are spring covers also which enable lubricant already spread between the leaves to be retained and above all prevent water from getting in.

Shackles are a common source of trouble. Spring shackles are necessary in order that there be room for shortening of the spring when the frame goes down. The shackle amounts to a free joint between the spring and the frame. The shackles are supported by bolts, and if these latter are not well oiled or greased free play of movement is restricted.

While grease is not the best lubricant for shackle bolts, it is better than none at all. Grease is bad because it hardens and does not work its way to the rubbing surfaces. Where possible oil cups should be substituted for grease cups.

Shackles often are noisy due to side play. This may be caused in some designs by looseness of the bolt and in others by wear. Where shims are supplied it is easy to take up the play.

In cars fitted up with cantilever springs, with the free end forward and the permanent end on an oscillating member around the axle tube, the latter member should receive its share of lubricant.

Considering the strenuous nature of their service, the springs do not ordinarily receive the care and attention they deserve. A very brief periodic going over, and above all systematic lubrication will keep the springs functioning properly, adding greatly to the comfort of the car owner and his passengers.

Tribune Tours 1919

XVII.—To South Haven and Muskegon.

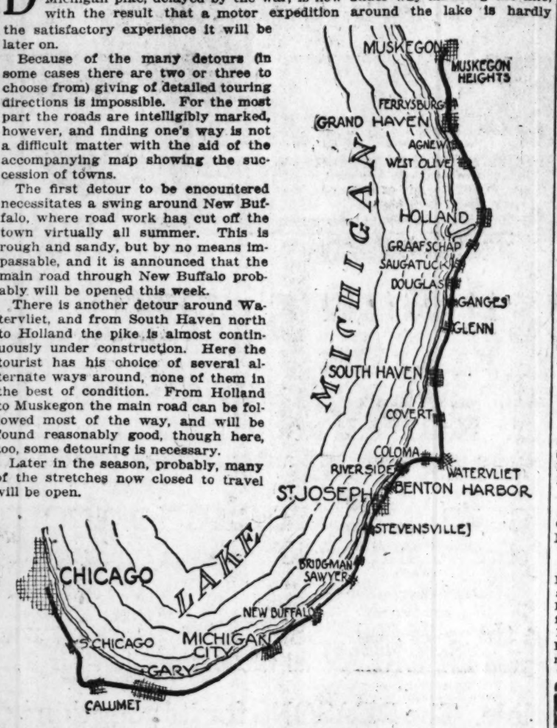
DRIVING to resorts along the Michigan shore this summer is a matter of just one detour after another. Improvement work on the West Michigan pike, delayed by the war, is now under way all along the line, with the result that a motor expedition around the lake is hardly the satisfactory experience it will be later on.

Because of the many detours (in some cases there are two or three to choose from) giving of detailed touring directions is impossible. For the most part the roads are intelligibly marked, however, and finding one's way is not a difficult matter with the aid of the accompanying map showing the succession of towns.

The first detour to be encountered necessitates a swing around New Buffalo, where road work has cut off the town virtually all summer. This is rough and sandy, but by no means impassable, and it is announced that the main road through New Buffalo probably will be opened this week.

There is another detour around Watervliet, and from South Haven north to Holland the pike is almost continuously under construction. Here the tourist has his choice of several alternate ways around, none of them in the best of condition. From Holland to Muskegon the main road can be followed most of the way, and will be found reasonably good, though here, too, some detouring is necessary.

Later in the season, probably, many of the stretches now closed to travel will be open.



Longest Concrete Road.

Hundreds of men are now at work on the National Oil Trails road in various Illinois counties across the state from St. Louis to Terre Haute and indications point to a real highway within the next six or nine months. The road will be 170 miles long and eighteen feet wide, and is said to be the longest concrete road in the world.

The federal government projected this road, to be built from Washington to St. Louis, more than seventy-five years ago. It was completed from the capital as far west as Ohio, and surveys were made all the way to St. Louis, as well as some grading, but the development of steam railroading came on and interest in the national highway was lost.

Plans are now under way for improving the road in Indiana and parts of Ohio, as well as in other states from ocean to ocean.

QUESTIONS AND ANSWERS—By High Speed

Does the law allow a boy of 16 years to drive a private car without an adult riding with him?

L. L. PORTIS, Chicago.

No. The city ordinances require that one be 18 to drive unaccompanied by an adult.

Please publish an automobile route from Chicago to Toronto, Ont. Do you have to pay a deposit to take an American car into Canada and do you have to take out a Canadian license to travel in Canada for two weeks?

C. T., Chicago.

There is no way of driving from Chicago to Toronto this summer without encountering roads that are badly worn and rough. The best available route is by way of Gary, Ind., Michigan City, South Bend, Goshen, Lagrange, Angola, Alvordton, O.; Fayette, Toledo, Monroe, Mich.; Detroit, Mt. Clemens, St. Clair, Port Huron, Sarnia, Ont.; Warwick, London, Brantford, Hamilton, and Oakville to Toronto. No deposit or Canadian license is required. All you need to do is to apply to the collector at the port of entry for a permit. No charge is made for this, and it is good for thirty days.

Kindly publish in your column the best road to take from Grand Haven, Mich., to Portland, Ind., with mileage.

E. B. H., Grand Haven, Mich.

Drive south on the West Michigan pike through Holland, Saugatuck, South Haven, Watervliet, and Benton Harbor to St. Joseph. Here leave the pike, going south through Niles to South Bend, Ind., east to Elkhart, southeast through Goshen and Ligonier to Fort Wayne and south through Decatur to Portland. The distance is 255 miles.

What is the direct route from Chicago to Muskegon and Grand Rapids, Mich.?

H. HOLMES,
Forest Park, Ill.

Drive around the southern end of Lake Michigan through South Chicago, Gary, Ind., and Michigan City to New Buffalo, Mich. Here pick up the West Michigan pike and follow it north through St. Joseph, Benton Harbor, Watervliet, South Haven, Saugatuck, Holland, and Grand Haven to Muskegon. To reach Grand Rapids drive east and south from Muskegon through Casnovia, Kent City, Sparta, and Ballard Corners.

Readers who wish reasonably prompt replies to requests for motoring information will do well to provide a stamped and addressed envelope, so that they may be answered by mail. Limitations of space are such that only a few of the many inquiries received can be answered in this column.

Will you kindly publish the best route from Fulton, Ill., to Starved Rock park, with mileage.

CONSTANT READER, Fulton, Ill.

Go east through Union Grove and Morrison to Sterling, south through Van Retten and Walnut to Princeton, and east through Hollowayville, Peru, and La Salle to Starved Rock park. The distance is ninety-five miles.

Please publish the best automobile route from Chicago to Denver, Col.

X, Chicago.

Follow the signs reading "To Lincoln Way," west from Chicago to Geneva. Then follow the Lincoln highway through De Kalb, Dixon, Sterling, Clinton, Ia.; Cedar Rapids, Marshalltown, Boone, Denison, Council Bluffs, Omaha, Neb.; Lincoln, Grand Island, Kearney, North Platte, and Big Spring to Cheyenne, Wyo. Here turn south, leaving the Lincoln highway, and go through Greeley, Colo., to Denver.

Kindly publish in your Sunday issue the best route from Chicago to Petoskey, Mich.

Follow the route given F. Holmes to Muskegon, Mich., and continue north from there on the West Michigan pike through Whitehall, Hart, Pentwater, Manistee, Traverse City, and Charlevoix to Petoskey.

I am thinking of driving to the Dells of Wisconsin to spend about ten days. Will you please publish the best route from Winona?

H. C. MILLER, Winona, Minn.

Go south and east through La Crosse, and Reedsburg to Kilbourn, which is the entrance to the Dells region.

Cut Your Gasoline Bill in Half

Cut Your Troubles Out Entirely



Entirely New Principle—Not a Moving Part—Simplicity Itself

Fifteen day trial—25,000 satisfied users in Chicago territory. The gasoline question solved. Doubles your mileage and starts your car in zero weather without priming. It has the PEP and POWER. (It's a bear on your small truck.) Money-back Guarantee.

U. & J. Carburetor Co.
Gentlemen: We are very much pleased with the U. & J. Carburetor. It has actually doubled the mileage on our Ford cars, also better running engine, easier starting, and quicker pick-up than previously had.
AMERICAN BLUE PRINT PAPER CO.
335 Plymouth Ct. Albert Rovn, Sec.

Now Ready for Ford—Dodge—Maxwell

U. & J. CARBURETOR CO.
Service Station 51-53 E. 22nd St., Chicago, Ill.
Phone Calumet 635

WHY A HOT SPOT CHALMERS IS STINGY ABOUT GAS

THE only thing stingy about a Chalmers is its use of gas. It has small appetite. It travels a long day's march on a few gallons.

Every drop of gas that goes in the tank is held to account. There's no waste.

That is because Hot Spot takes the low grade, inferior gas of the day, and prepares it so that the engine can get out all the power that nature put in.

It is aided by Ram's-horn, and the results are *de luxe*.

Put your foot on the little button of any Hot Spot Chalmers and get a new sensation.

It isn't the 90 H. P. kind, but it gives quick, decisive action and so "silky" you scarcely know there's anything going on "up under the bonnet."

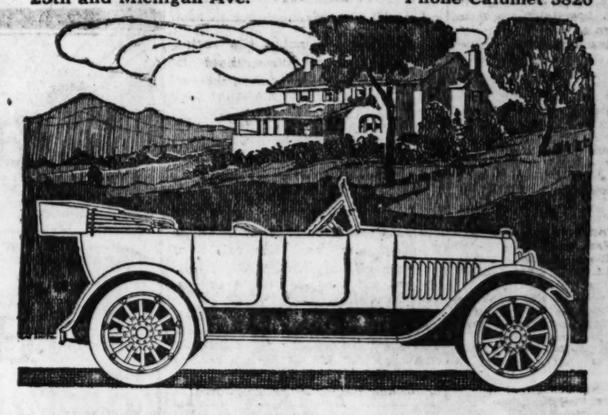
It's action that doesn't burn your pocketbook, nor jar your fenders loose.

One ride usually wins a friend.

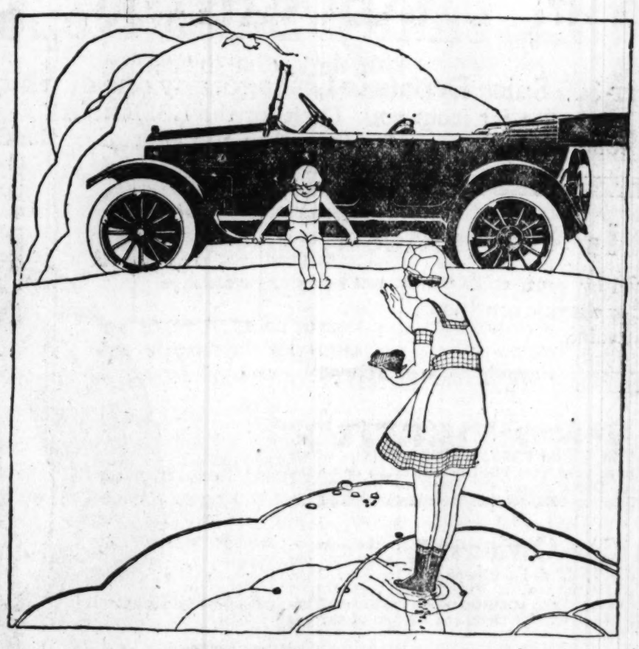
$1685 f. o. b. Detroit

Quality First

MAXWELL SALES CO.
Chalmers Distributor
25th and Michigan Ave. Phone Calumet 5820



Overland



Performance

With appealing beauty and comfort Model 90 combines unvarying dependability of performance that inspires the sincere pride of 150,000 owners and the universal appreciation of the public.

Characteristic of the quality of this performance are these recent records made by Model 90:

In Oklahoma Model 90 broke the world's non-stop, high gear record—4370 miles in 7 days and 7 nights. In Massachusetts another Model 90 car established a non-stop record of 3852 miles in 7 days and 7 nights without varying from a fixed schedule. Again in Pennsylvania an unequaled non-stop, high gear record of 702 miles in 5¼ days was made by a Model 90 car.

These remarkable records were all made by stock cars differing in no essential from Model 90 cars that are daily demonstrating their unusual serviceability to 150,000 owners.

Let us show you an exact duplicate.

CHICAGO SALESROOMS—2419 MICHIGAN AVENUE

Open Evenings and Sundays	CITY ADDRESSES	Calumet 4500
4237 Broadway	6915-25 Stony Island Ave.	2843-45 Grand Boulevard
2301 West North Ave.	11008 Michigan Ave.	1630 Maple St., Evanston
4701 West Madison	1112 William St., Oak Park, Ill.	6952 South Halsted St.
1801 West 63d St.	11 Hillgrove Ave., La Grange, Ill.	

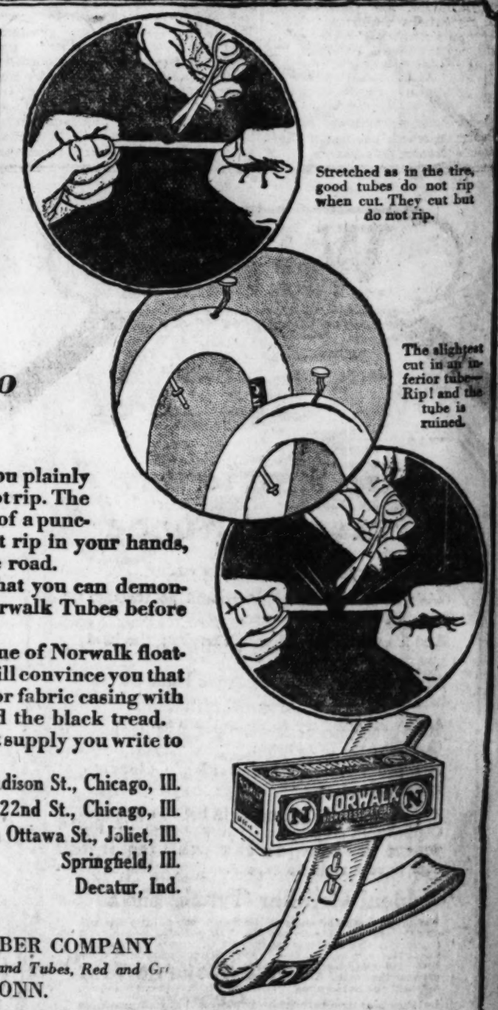
Overland Model Ninety Five Passenger Touring Car $985; f. o. b. Toledo
Come to our store

Experience, Organization and Equipment
that merit your
Confidence
Cylinder Grinding, Pistons, Rings, Wrist Pins.
Etc. Etc.
GEO. H. BLETTNER CO.
1401-05 W. Jackson Blvd.
Phone Monroe 2076
ESTABLISHED 1902

The Republic Mortgage Company
PITTSBURGH, PA.
CAPITAL, SEVEN MILLION DOLLARS
LIBERAL ADVANCES on Warehouse Receipts and Documentary Drafts.—Also to DISTRIBUTORS and DEALERS IN MOTOR VEHICLES ON LEASES.
Unexcelled facilities in all Departments.
Phone or Write for Plans.
An Interview Solicited.
Chicago Office: First Nat'l Bank Bldg.

The Scissors Test

TAKE test strip ¼ in. by 3 in. Stretch to 9 in. or three times its original length. Cut on the edge with the scissors. The cut should not be more than ⅛ in. across the sample. If the strip tears apart the rubber is inferior.



The test that tells how to tell rubber

THE scissors test shows you plainly that Norwalk Tubes do not rip. The scissors snip is like the edge of a puncture. Norwalk tubes do not rip in your hands, and they will not rip on the road.

The scissors test means that you can demonstrate the superiority of Norwalk Tubes before you buy.

It convinces you of the value of Norwalk floating stock Tubes. The tube will convince you that you need the Norwalk cord or fabric casing with the snow white sidewalls and the black tread.

If your local dealer cannot supply you write to

W. H. Salisbury, Inc., 308 W. Madison St., Chicago, Ill.
Norwalk Tire Sales Co., 19 East 22nd St., Chicago, Ill.
Barrett Hardware Co., 113 North Ottawa St., Joliet, Ill.
Bittel-Leftwich, Springfield, Ill.
Schafer Saddlery Co., Decatur, Ind.
Distributors

NORWALK TIRE & RUBBER COMPANY
Makers of Casings, Cord and Fabric; and Tubes, Red and Gr
NORWALK, CONN.

NORWALK
TUBES and CASINGS

News and Comment of MOTORDOM

Conducted by SHEPPARD BUTLER

Touring Barriers Are Disappearing in Many States

Illinois, However, Still Lags in Motoring Hospitality

TOURING courtesies extended by the several states to stranger motorists are becoming much more liberal than was formerly the case. There is now no part of the United States or of Canadian provinces in which hospitality is not granted for at least short periods without the necessity of local registration.

Illinois motorists, however, derive comparatively little benefit from this interchange of courtesies, since the more liberal visiting privileges are granted in general only for the period allowed by the visitor's home state.

Illinois extends courtesies to motorists from other states for only sixty days. Twenty-seven states and Canadian provinces are more generous than that—to each other—but in most of them Illinoisans may not operate more than sixty days under their home license plates because of our own restrictions.

Nineteen states and the province of Quebec now permit unrestricted touring the whole year to motorists from localities which allow complete reciprocal privileges. One, Arizona, has a six months' limit, while five states and Nova Scotia permit ninety days, and seven states and British Columbia sixty days.

Eleven states and Manitoba, Ontario, and Saskatchewan have a thirty day limit. In Montana and North Dakota the period is indefinite.

One state and Alberta and New Brunswick in Canada allow twenty or twenty-one days, while New Jersey and Virginia have a two week limit. The least hospitable place is Porto Rico, where a visiting motorist may stay only five days without registration.

The time limits now set by the various states and Canadian provinces are:

THE WHOLE YEAR—Alabama, Arkansas, Delaware, District of Columbia, Florida, Idaho, Iowa, Kentucky, Louisiana, Maryland, Massachusetts, New York, Ohio, Oklahoma, Pennsylvania, Rhode Island, South Dakota, Vermont, West Virginia, Wisconsin, and Quebec.

SIX MONTHS—Arizona.

NINETY DAYS—California, Colorado, Michigan, Washington, Wyoming, and Nova Scotia.

SIXTY DAYS—Illinois, Indiana, Kansas, Mississippi, Missouri, New Mexico, North Carolina, British Columbia.

THIRTY DAYS—Connecticut, Georgia, Maine, Minnesota, Nebraska, Nevada, Oregon, South Carolina, Tennessee, Texas, Utah, Manitoba, Ontario, Saskatchewan.

TWENTY-ONE DAYS—New Brunswick.

TWENTY DAYS—New Hampshire and Alberta.

FIFTEEN DAYS—New Jersey.

FOURTEEN DAYS—Virginia.

FIVE DAYS—Porto Rico.

"TEMPORARY SOJOURN"—Montana.

"WHILE PASSING THROUGH"—North Dakota.

In most cases the visiting privileges are granted "provided no regular place of abode or business is acquired for a period exceeding thirty days." Arizona, California, Colorado, British Columbia, Manitoba, and Ontario have special regulations requiring notification of local authorities or the obtaining of a visitor's license or permit, for which no charge is made.

In Canada.

The provincial government of Saskatchewan reports it has issued 37,000 automobile licenses this year.



REMEMBER MOTORCYCLE MIKE?—Well, here's "Cannonball" Baker, who, one suspects, may have learned a thing or two from the old "Tribune" cartoon. The photographer caught him ten days ago with Olin Ross, his passenger, at the finish of a 1,714 mile run down the Pacific coast from the Canadian to the Mexican border—a little jaunt which he negotiated over all sorts of roads in 2 days 17 hours and 55 minutes, beating the train time for the distance by 1¼ hours and the automobile record by 33 hours. That's some people's notion of a good time.

SPEED TITLE TO BE REVIVED NEXT YEAR

THE national automobile racing championship, discontinued in 1917 and 1918 because of the war and allowed to lapse this year for no particular reason, will be revived in 1920 by the contest board of the American Automobile association. Richard A. Kennerdell, chairman of the board, has issued a call for a meeting of representatives of all the speedways, to be held in New York in January. At that time details of the championship award will be arranged and dates allotted for the various contests.

In 1916, the only year in which the official award was made, Dario Resta took first honors with 4,100 points out of a total of 23,332. The late Johnny Aitken ran second, Eddie Rickenbacker third, and Ralph De Palma fourth.

Army Convoy Delayed.

Medicine Bow, Wyo., Aug. 9.—The army's transcontinental motor convoy arrived here today, twenty-four hours behind its schedule, having been delayed for the first time on the Lincoln highway west of North Platte, Neb., early this week.

A real "wild west" welcome greeted the travelers at Cheyenne on Thursday. Gov. Carey and his staff turned out with Fred Stone, the comedian, 150 cow punchers, and a cavalry troop from Fort Russell, who staged a revival of the "Cheyenne days" celebration with all its attendant thrills.

The value of the Lincoln highway as the most satisfactory direct route to the Pacific coast is most apparent on the western plains and desert regions.

French Are Wary of American Cars; Use Too Much Gas

PARIS, July 26.—[By mail.]—The liquidation of the stocks of American army cars in France, and the sale by the French government of their own American cars and trucks have brought to the fore the comparatively great fuel consumption of these cars. In war this was perhaps not so much matter, provided the combustible could be got, but in times of peace it is really a serious consideration to the French automobile owner as to whether he gets twelve or twenty or more miles a gallon.

Possibly it is the fact that "gas" is cheap in America, in comparison with French prices, that has led to this indifference as to the mileage gallon coefficient.

Be this as it may, the French are looking askance upon many an American car that they might otherwise be glad to possess, because of this very handicap. When one hears of tuned up Fords that log 30 miles to the gallon and newly installed carbureters in twelve mile touring cars that now produce twenty, it would seem as though the matter of consumption was one of the very first "reconstructions" and "readjustments" called for in marketing the American car in France.

10 M. P. H. at Car Tracks.

If you are in the habit of driving across street car tracks without hesitating, stop it. A new city ordinance provides that "it shall be unlawful for any person operating any motor vehicle to drive at a speed of more than ten miles per hour on to or across any other street on which a stret car is operating."

This takes the place of the proposed ordinance requiring motorists to come to a full stop at car tracks, which was defeated.

Gossip of the Auto Trade

CHARLES CLIFTON, president of the National Automobile Chamber of Commerce, announced last week the full roster of committees which will handle the organization's various activities during the coming year. The heads of the more important subdivisions include: Patents, C. C. Hanch, Maxwell; legislation, H. H. Rice, Chevrolet; highways, R. D. Chapin, Hudson; traffic, William E. Metzger, Columbia; automobile show, John N. Willys, Overland; trucks, Windsor T. White, White; foreign trade, J. Walter Drake, Hupmobile.

The new Doble steam car, whose development was considerably retarded by the war, is to be built in Chicago instead of Detroit, as originally planned. This is brought about by a combination of the interests of the Doble-Detroit Steam Motors company and the Amalgamated Machinery corporation of Chicago, the latter concern having taken over the manufacturing operations in its plant at Thirty-seventh street and Racine avenue. The car, it is indicated, will sell "for $5,000 or more."

Velies for 1920, announced last week, exhibit several radical innovations in car design as compared with previous models. Severely straight body lines, a high radiator, beveled fenders and an entirely new name plate are the most noticeable of these.

Franc D. Mayer, president of the Essenkay Products company, is off for England to superintend the opening of an Essenkay factory there for the development of foreign trade in tire filler. Forty-two department heads and other employés tendered him a farewell dinner on Thursday at the Union League club.

A novel windshield appears on the new Cole closed models. It is in two sections which form a "V" at the roof of the car and are separated by about 10 inches at the cowl, the outer section being composed of two panes and the inner of one. Properly adjusted for snow or rain, the arrangement is designed to create a vacuum between the two sections and draw a current of air from within the car, forcing the snow or rain out at either side and keeping clear a space in front of the driver's eyes.

The Republic Truck company has been investigating the makes of new trucks licensed in the Chicago territory during the first six months of 1919. It finds that 53 per cent of all trucks sold by a list of seventeen distributors were Republics.

Delco
KLAXON
REMY
SERVICE
2715-17 South Michigan Ave.
Phone Calumet 3500
Branch of
United Motors Service
Incorporated
General Offices
DETROIT, MICHIGAN
Service Department of
The Dayton Engineering Laboratories Company, Dayton, Ohio
The Klaxon Co., Newark, N. J.
Remy Electric Co., Anderson, Ind.

Willard STORAGE BATTERY
TRADE MARK REGISTERED

Be Sure to Say "Threaded Rubber"

If everybody said "Threaded Rubber Insulation" when they bought batteries and saw to it that "Threaded Rubber" was what they got there would be a lot less battery grief.

—Far fewer jobs of reinsulation that is so often necessary to get full life out of the plates of an ordinary battery.

—Assurance of longer battery life.

If your battery is getting to the point where it shows signs of quitting it will pay you to get on the track of Threaded Rubber. Come in any time and have a talk about batteries.

Willard Storage Battery Company
2524-34 Wabash Ave.

THREAD-RUBBER

Gasoline Reduced To 17¼c Per Gallon

By A Wonderful New Invention

Now we can save you 25% to 40% of your gasoline cost—equal to a reduction in price to *17 1-4c per gallon*—and it's *guaranteed.* The dealers listed below are authorized distributors of the

AUTOMATIC STEAM CARBURETOR



a wonder-working device that injects live steam into automobile and all other combustion engines. Carbon is the devil that makes motor trouble. Every time combustion takes place in your motor a tiny deposit of carbon is formed. As this deposit increases, the gasoline wastage grows until it often reaches 50%. Cleaning the carbon out gives only temporary relief. What you need is a *permanent* solvent that cleans at every explosion.

This is what the Automatic does. It mixes live steam with the gas, improving the mixture and making sure that every ounce of power is developed.

RESULTS ARE POSITIVE

The Automatic Steam Carburetor produces results *instantly.* Drive your car at any speed, then turn on the Automatic and you will see it pick up from *5 to 7* miles *per hour* without using any more gas. Attach it to a car with a heavy carbon deposit and you will immediately see the carbon rolling out through the exhaust. Cleaning will be almost entirely eliminated. Already we have a record of one car which ran *16,000 miles without cleaning,* and then was found to be in good condition.

Many Other Results

But the Automatic will do much for your motor *besides* save gas and eliminate carbon. It will cut down oil consumption and stop minor oil troubles. It will keep the intake manifold warm in the winter time. Your motor will have more pep and a quicker getaway, and will run cooler. The Automatic Steam Carburetor will save you *nearly all of your motor cleaning and repair bills,* as carbon is the great trouble maker in motors. It will give you *one-third more mileage per gallon.*

For Automobiles, Trucks, Tractors, Motor Boats and Airplanes

The Automatic is made for every kind and type of internal combustion engine burning, gasoline, kerosene, benzol or alcohol. *It is guaranteed by the manufacturers and by the dealers listed below,* to do *all* that is claimed for it in this advertisement or you may return it within thirty days and the full purchase price will be returned. It costs only *$15.00,* and you will save this amount *several times each season.*

Put the Automatic to the test yourself. You will see results *immediately—definite, positive results* that will put an end to gas-wasting, carbon cleaning and nearly all the motor troubles you have ever had.

If you are not located conveniently, send order and remittance direct to us. We will send full instructions so that any mechanic can install the Automatic, and if you are not satisfied after thirty days we will refund your money.

Automatic Steam Carburetor Co.

General Offices: 2488-2498 Milwaukee Ave.
All Phones—Belmont 7932—CHICAGO

Dealers: This is the first of a series of advertisements to appear in the Chicago Tribune. In future ads the names and addresses of dealers handling the Automatic Steam Carburetor will appear. If you want to be represented in this campaign get in touch with us at once.

G
TRADE MARK
The City of GOODRICH
Akron, Ohio

Economical Luxury for Ford Cars

That's what you find in the tire Goodrich has built especially for Ford cars, "The Goodrich 375."

Bigger in size, burlier in strength—31 by 3¾ inches—with an inch larger on the circumference, and thicker in the cross section than ordinary size Ford tires, it makes a different car out of your Ford, different looking and different riding. The added class and efficiency quickly cancel the slightly higher cost.

"Three-Seventy-fives," like all Goodrich Tires, are the standard in their class by which other tires are measured.

To learn the value of any tire, square it up to the Goodrich Square of Goodrich List Prices, and the Goodrich More-Mileage Adjustment—6,000 Miles for Safety Treads; 8,000 for Silvertown Cords.

The comparison of the mileage adjustment, and the prices, tells you why experienced tire users stick to Goodrich Tires.

Buy Goodrich Tires from a Dealer

ADJUSTMENT
Fabrics, 6,000 miles
Cords, 8,000 miles

GOODRICH

375 SIZE TIRES 375 SIZE

"BEST IN THE LONG RUN"



CLIP THIS COUPON

and Test the Supreme Deliciousness of Elkhorn Cheese —8 Varieties in Tins



High sounding phrases and extravagant language may be all very well, but—"The proof of the pudding is in the eating," so that is the proof we offer. We know our product—know every sanitary device that safeguards its purity—know the richness of the Federal and State inspected milk from which it is made, and we know that *one trial will win your favor.*

That's why we are so anxious for you to put it to the test. We know that a better, more perfect cheese is not possible to make. And when once you have tasted the creamy richness, the incomparable flavor and wholesome goodness of Elkhorn Cheese —in Tins—we are certain you will never again be satisfied with anything less than this peerless cheese in its sanitary container

Take this coupon to your grocer, delicatessen or market, and you will be given a regular 20 cent size tin of either Kraft, Pimento, Chile or prepared Rarebit, for 10 cents. Or, if you prefer the Camembert, Roquefort, Swiss or Limburger varieties, the coupon will be taken as 10 cents on the purchase price.

Tear out the coupon now and make this simple, effective test. You will never know how surprisingly good cheese can be made until you have tasted Elkhorn Cheese, 8 Varieties in Tins.

"The First Hands To Touch It Are Yours"

CLIP OR TEAR OFF HERE



Good wherever this paper is sold.

Good for 10 Cents

This coupon and 10 cents will be accepted by any grocer, delicatessen or market carrying Elkhorn Cheese—in Tins—in exchange for a 20c tin of either Kraft, Pimento, Chile or Rarebit. Or, as 10 cents on the purchase price of the Camembert, Roquefort, Swiss or Limburger varieties, and on half-pound tins of any variety.

_____ *Name of Purchaser*

_____ *Address of Purchaser*

_____ *Grocer's Name*

_____ *Grocer's Address*



To the Dealer—You will please accept this coupon upon the above conditions, return it to us and we guarantee to refund you the coupon allowance (10 cents). This offer good till Sept. 15, 1919, only. J. L. KRAFT & BROS. CO., 363 River St., Chicago, Ill.

To the Dealer

Dealers have been quick to realize what the patented Kraft process of blending, sterilizing and tinning means to the cheese business. They saw at once that it was a natural step forward in marketing this great food—taking the "If" out of cheese-buying and giving it, like other sensitive foods, a uniform quality and flavor and a sanitary container.

But once in a while we find a dealer who apparently does not appreciate or understand all the sales advantages of Elkhorn Cheese—in Tins—for we find his stock in the refrigerator. It would seem that he has not yet learned that *Elkhorn Cheese—in Tins—needs no refrigeration;* that he is losing sales with his stock thus hidden away and that the dampness injures the appearance of the container.

With only half a chance, Elkhorn Cheese—in Tins—will make for any dealer a steady cheese trade the year around, with all loss from shrinkage, spoilage, wrapping and careless weighing eliminated. All you need to do is to let your customers know the purity, uniformity, freshness, convenience and economy of Elkhorn Cheese—in Tins—and let them see the goods in stock.

J. L. Kraft & Bros. Co.
CHICAGO NEW YORK

PART 9

The Chicago Sunday Tribune.

THE WORLD'S GREATEST NEWSPAPER

WANT ADS

AUGUST 10, 1919.

DEATH NOTICES
Will Be Found on
Page 15, Part 1.

For Other Classified Ads
See Page 8, Part 2.

INDEX TO
CLASSIFIED ADVERTISEMENTS.

	Page
ADS AND ANTIQUES	20
AUTOMOBILE SALES	15
AUTOMOBILES	22–23–24
BICYCLES	22–23
BOATS	23
BUSES AND TRUCKS	23
CAMERAS AND FILMS	24
CLOTHING ACCESSORIES, REPAIRING	24
COTTAGES TO RENT AND WANTED	24
DIAMONDS, LOANS	27
DRESSMAKING WANTED	24
EXCHANGES AND EXCHANGE	Part 2, 8
FOR SALE AND MOTORCYCLES	22
GOLFING AND BOWLING	20
HOTELS AND LODGING	13
HOUSES WANTED	13
INSTRUCTORS, ETC	20
LIBRARIES AND MAGAZINES	20
LOST AND FOUND	Part 2, 8
MEETING NOTICES	24
MISCELLANEOUS	Part 2, 8
MOTOR CHANCES	21
MUSICAL SERVICE	Part 2, 8
PERSONALS	Part 2, 8
PHOTOGRAPHS, KODAKS, ETC	24
PROFESSIONAL CLOTHING	12
REAL ESTATE	Part 1, 15
REPAIRING AND DYEING	12
SCHOOLS AND COLLEGES	20
SECRETARIES, ASSN. MEMBERSHIPS	12
SITUATIONS	12
SPECIAL SCHOOLS	20
STORAGE, POULTRY, ETC	24
TAILORING AND MILLINERY	Part 2, 8
TO RENT—FLATS AND HOUSES LISTED	Part 1, 15
TRAVEL	20
WANTED—AUTOMOBILES	Part 2, 8
WANTED—MALE	3-4-5-6-7-8
WANTED—FEMALE	8-9-10-11-12
WANTED—WORKERS' SERVICE	12
WANTED—AUTOS AND CARRIAGES	23
WANTED—CHILDREN	24
WANTED—HOUSEHOLD GOODS	1
WANTED—HOUSEHOLD GOODS WANTED	1
WANTED—JEWELRY, WATCHES, ETC	20
WANTED—LOFT	Part 1, 15
WEDDING INFORMATION	19
WEDDINGS	24
WILL NOTICES	23
WOOD AND HEAVY MFG	Part 2, 8
WORK PERSONAL PROPERTY	20
WORK FOUND	12
WORKERS AND TOOLS	Part 2, 8
MISCELLANEOUS	20
BICYCLES, HOUSEHOLD GOODS WANTED	1
BICYCLES AND BICYCLES	23
AUTOS, TRUCKS TO RENT & WTD	24
BUSINESS CHANCES	Part 1, 15
CLERICAL AND DRAMATIC	4
MUSICAL INSTRUMENTS	20
REAL ESTATE	Part 2, 8
LOST AND EXPRESS	24
ROOMS WANTED	Part 2, 8
TRADE PATENT ATTORNEYS	12
HEATING	13
PLUMBING HEATING FIXTURES	23
ENGRAVING, ENGRAVING, BINDING	24
MACHINERY AND TOOLS	24
TIRES	Part 2, 8
REAL ESTATE—CENTRAL	15
APARTMENTS—SOUTH SIDE	15
APARTMENTS—SOUTHWEST	15
APARTMENTS—NORTH SIDE	15-16
APARTMENTS—NORTHWEST	16
BUSINESS PROPERTY—SOUTH SIDE	16
BUSINESS PROPERTY—SOUTHWEST	16
BUSINESS PROPERTY—NORTH SIDE	16
BUSINESS PROPERTY—NORTHWEST	16
BUSINESS PROPERTY—WEST SIDE	16
FLATS—SOUTH SIDE	16
FLATS—SOUTHWEST	16
FLATS—NORTH SIDE	16-17
FLATS—NORTHWEST	17
FLATS—WEST SIDE	17
FLATS—MISCELLANEOUS—NORTHWEST	17
FLATS—MISCELLANEOUS—WEST	17
FLATS—OAK PARK AUSTIN	17
FLATS—CALUMET DISTRICT	18
FLATS—SOUTH SIDE	17-18
FLATS—SOUTHWEST	18
FLATS—NORTH SIDE	18
FLATS—NORTHWEST	18
FLATS—WEST	18
FLATS—SUBURBAN PROPERTY	18
FLATS—SUBURBAN LANDS	18-19
FLATS—SUBURBAN FARMS	19
FLATS—SUBURBAN BRANCHES	19
FLATS—SUBURBAN COAL	19
FLATS—SUBURBAN LANDS	19
FLATS—SUBURBAN FARMS	19
FLATS—SUBURBANITOS	19
REAL ESTATE WANTED	19
REAL ESTATE TO EXCHANGE	19-20
REAL ESTATE LOANS	20
REAL ESTATE MATES	20
SEWING MACHINES	1
SITUATIONS WANTED—MALE	2-3
SITUATIONS WANTED—FEMALE	12
SPORTING GOODS	1
STOCKS AND BONDS	Part 2, 15
STORAGE, FORWARDING	24
TYPEWRITERS AND OFFICE FIXTURES	20
TO RENT—APARTMENTS	13
TO RENT—ROOMS	13
TO RENT—HOUSEKEEPING ROOMS	13
TO RENT—FLATS	13-14
TO RENT—FURNISHED HOUSES	13
TO RENT—SUMMER RESORTS	13
TO RENT—FLATS	13-14
TO RENT—FURNISHED FLATS	14
TO RENT—STORES	14
TO RENT—OFFICES AND STUDIOS	14
TO RENT—SPORTING ROOMS	14
TO RENT—MFG. PROPERTY	14-15
TO RENT—BUILDINGS	15
TO RENT—FARMS	15
TO RENT—HOTELS	15
TO RENT—BARNS	15
TO RENT—THEATERS	15
TO LEASE	20
TRADE SCHOOLS—MALE	20
TRADE SCHOOLS—FEMALE	12
TRAINING	Part 2, 8
THEATER TICKETS	20
TENTS, AWNINGS, ETC	24
TRUNKS, BAGS, SUITCASES	Part 2, 8
TYPEWRITERS AND SUPPLIES	20
UNDERTAKERS	24
WANTED—TO RENT—ROOMS	13
WANTED—HOUSES	13
WANTED—FLATS	14
WANTED—STORES AND OFFICES	14
WANTED—TO RENT—FARMS	15
WANTED—AT SUMMER RESORTS	15
WANTED—TO RENT—MFG.	15
WANTED—BUILDINGS	15

TERMS OF SUBSCRIPTION OF THE TRIBUNE.

Orders for mail subscriptions must be accompanied by remittance in full.

Postage paid in the United States (except Chicago and suburbs and postal zones 5, 6, 7, and 8, measured from Chicago), Canada, Mexico:
Daily, without Sunday, one year, $5.00; six months, $2.50; three months, $1.30; two months, $1.20; one month, 60 cents.
Daily, with Sunday, one year, $10.00; six months, $5.00; three months, $3.00; one month, $1.20.
Sunday only, one year, $5.00; one month, 50 cents.
Rates for subscriptions in postal zones 5, 6, 7, and 8 (measured from Chicago):
Daily with Sunday, one year, $14.00; one month, $1.35.
Daily without Sunday, one year, $9.00; one month, 75 cents.
Sunday only, one year, $5.00; one month, 50 cents.
Canadian subscribers ordering the Sunday edition without daily are charged 20 cents a month extra for postage. Give postoffice address in full, including county and state. Remit by express money order, draft, or in registered letter, at our risk, to The Tribune company, publisher.

NEW YORK—331 FIFTH AVENUE.
WASHINGTON—40 WYATT BUILDING.
LOS ANGELES—406 HAAS BUILDING.
LONDON—16 REGENT STREET, S. W.
PARIS—420 RUE ST. HONORE.

Persons wishing to take "The Tribune" by carrier may order it by postal card or telephone Central 100. When delivery is irregular make complaint.

Unused manuscripts, articles, letters, and pictures sent to "The Tribune" are sent at the owner's risk and The Tribune company expressly repudiates any liability or responsibility for their safe custody or return.

DOMESTIC POSTAGE—One cent for each fourteen pages or part thereof.

NOTE—Postage rates quoted above apply only to complete papers. When parts are sent the rate is 1 cent for each two ounces.

NOTE—The laws of the postal department are strict, and newspapers insufficiently prepaid cannot be forwarded.

MEMBER OF THE ASSOCIATED PRESS.

The Associated Press is exclusively entitled to the use for republication of all news dispatches credited to it or not otherwise credited in this paper, and also the local news published herein.

All rights of republication of special dispatches herein are reserved.

LOST AND FOUND.

BAG—LOST—SEA, CONTAINING wearing apparel; reward. Ph. Wabash 1914.

BAG—LOST—CONTAINING GOVT. CHECK, etc., near Union Sta., or on Madison car; reward. Call Armitage 7536.

BANK BOOK LOST — BY LITTLE GIRL; containing $30 in cash; entry in book $270. Ravenswood 7330.

BILLS—LOST—ON WEDNESDAY AT ROTHschild's main floor; $8 in bills; please return $6 to 817 Highland-av., Oak Park, Ill.

BLACK FLEXIBLE LEATHER LOOSE LEAF record book—Lost—Minutes Washington blvd. M. E. Church on C. & N. W. train July 31; please return to M. H. Grim, First National Bank, Chicago. Reward.

BLACK TRAVELING BAG—LOST — BEtween Addison and Chicago, containing child's apparel; reward. ANTON J. SCHLAX, Bassett, Wis.

BROOCH—LOST—PLATINUM, SET IN DIAmonds at Marigold Gardens last Tuesday. $50 reward. Phone Edgewater 8881.

BROOCH—LOST—IN MAYWOOD, AMEthyst. Return to 224 S. 19th-av.; reward.

BOX—LOST—ON 23D ST., FRIDAY; CONtains fancy work; return 5047 Blackstone, 1st.

CAPE—LOST—SMALL GRAY MOLE SKIN; on South Side; reward. Rm. 131, Chicago Beach Hotel.

COAT LOST—WITHIN ABOUT TWO WEEKS, blue dolman coat; red, blue figured; silk lining, blue silk collar; reward. Central 8719.

DOG—LOST — BRINDLE BOSTON BULL, 35th and Ellis, Aug. 5; collar, white scar on the left; answers to name of Buster. Return to La Strain Hotel, 3535 Ellis. Reward.

DOG LOST—BOSTON BULL.

Reward for return to CHARLES J. YOUNG, 208 S. Hamlin-av. or 6 N. Clark-st.

DOG—LOST—BOSTON BULL, THURSDAY, dark brindle, white marking; ears not cut; wore narrow black collar; from E. Division-st. Reward. Superior 2467.

DOG—LOST—OR STOLEN—SMALL MALE Pekinese dog; red with black mark; liberal reward; no questions. 4551 Michigan-av.

DOG—LOST—AIREDALE, 4 YEARS AGO. Phone Oakland 3083. $10 reward.

DOG LOST — POODLE—VICINITY LOYOLA. Sheridan; reward. Rogers Park 9853.

DIAMOND RING—LOST—VICINITY FULlerton-av. Reward. Finder call Lincoln 2067.

ENVELOPE—LOST—LARGE RED BROWN, containing valuable papers, Sat., July 26, a. m., on Madison, Halsted, or Armitage car line, going northwest. Please notify American Red Cross. Ph. Majestic 8270.

ENVELOPE—LOST—IN LOOP OR ON SOUTH Side car line, containing note and document; envelope opened at one end and owner's name written on front. Reward. Address X 239, Tribune.

ENVELOPE LOST — BROWN; CONT. TWO checks, county; Cent. Trust bank book, liberty loan book ($25 paid). C. M. WEST, Boulevard 9711.

FOUNTAIN PEN—LOST—R. I. TRAIN OR station; inside I. C. B. Liberal reward. Phone Ravenswood 303.

GLASSES—LOST—LARGE BLUE ENAMEL; Fri.; please return. Ph. Edge. 107.

KODAK—LOST—AT COTTAGE GROVE AND 43d. A Brownie Kodak. H. L. SERVISS, 758 Bowen-av., 3d.

MONEY—LOST—$20 BY WIDOW GOING from work from downtown to W. S. Monday. Call Irving 10263 after 7:30 or Sunday after 1.

MOTORCYCLE—LOST—$100 REWARD FOR immediate return of '19 Harley-Davidson, engine No. 1911 A, 15716; no questions asked. Phone 2980 Wabash. Liberal reward. Address T S 523, Tribune.

PIN—LOST—PLATINUM BAR, DIAMOND 2 sapphires setting; Friday afternoon. Call Central 5, Girls' Scouts, and Evanston; reward. Evanston 1852 or Wabash 831.

PIN—LOST—BAR PIN, GOLD, 3 DIAMONDS, ruby and sapphire, in Field's Thurs. morning. Reward. Ph. Rogers Park 1104.

PIN—LOST—LONG BLACK BAR BROOCH, between N. Clark and Loop. Reward. Belmont 681.

PIN—LOST—DIAMOND BAR PIN, WITH platinum setting. Liberal reward paid for its return. Call CHAPIN & GORE.

PIN—LOST—DIAMOND AT RIVERVIEW, Wednesday eve. Liberal reward. Ph. Wellington 1747.

PIN—LOST—PLATINUM BAR, SAPPHIRE setting, in shoping district; reward. M. SHAKMAN, 1111 Forest-av., Evanston, Ill.

PURSE—WILL HONEST PERSON WHO found purse containing money on Michigan-av. nr. Congress please return to owner, 1800 Michigan-av. Liberal reward.

PURSE—LOST—BEADED PURSE, FRIDAY, containing $3, in Washington Pk., near 55th-56th; reward. Englewood 7083.

RINGS—LOST—IF TWO RINGS, ONE set high, one ¾ carat diamond, that were taken off a dresser at 904 Glenwood-pl. on the morning of July 10, 1919, will be given, reward will be given and no questions asked; party is known; rings were gift from a husband now dead. Address T P 190, Tribune.

RINGS — LOST — ON OR ABOUT JUNE 7, 2 diamond rings, one 2 95-100, surrounded by 22 small diamonds; plat setting. Other 1 carat, diamond, platinum, Tiffany setting. Liberal reward. L. BURCH, 179 La Salle.

RING LOST — DIAMOND ENGAGEMENT. Between Lewy Bros. and Marshall Fields; envelope; size 1 ring. Finder may keep ring, as it is gold, platinum mounting; liberal reward. D. F. DUNCAN, 337 W. Madison-st. Monroe 6700.

RINGS—LOST—DURING WEEK, ONE ¾ carat diamond, other with 3 green emeralds set with 2 small diamonds; liberal reward. 246 Palmer House.

RING LOST—ENGRAVED GOLD—SATURday. Finder please return to 1625 Insurance Exchange and receive reward.

RING—CORAL CAMEO, ON MADISON AUS. tin car, Friday evening; reward. Phone Columbus 3688.

RING—LOST—DIAMOND; ENGRAVED "I. J. to E. M. R. 7-7." Reward $10. I. Jones, 330 S. Hamlin-av., Oak Park, Ill.

RING—LOST—ON SHERIDAN-RD. CAMEO, keepsake; reward. Ravenswood 6135.

SCARF—LOST—FIFTY DOLLARS REWARD for Fisher fur scarf lost on 5:45 Chicago-Milwaukee and St. Paul train near Zenda or at Union Depot, Chicago. Finder telephone Oakland 1470.

SCARF—VICINITY CHAUFFEUR WHO FOUND taupe fox scarf in cab Sat. eve., July 19 kindly call again at 3509 S. Clark-st. 3d

SCARF LOST—BLACKSTONE HOTEL OR Kempff, cars; GAGE BROS., 18 S. Michigan.

SUIT CASE—LOST—BLACK, CONTAINING man's gray suit, shoes, and other clothing; reward. Belmont 557.

TAN TRAVELING BAG — LOST—IN SHOE shining parlor, with name H. Schuster. Reward. 4434 Langley-av.

TIRE—LOST—FRIDAY, RIVERSIDE TIRE, Kenshurst to Wheaton. Return or phone F. Z. Hanscom, Elmhurst 72 R. Reward.

TRUNK — LOST — LIBERAL REWARD FOR return of black wardrobe trunk taken from N. Y. C. station by mistake. Monday. Call Calumet 4526.

TWO PHOTOGRAPHIC PLATES—LOST—ON No. 1 car, Thursday morning. Return to Riel Studio, 6 N. Michigan.

UNIVERSITY CASE—LOST—STERLING SILVER; initial E. Reward. 4042 Broadway, 3d apmt.

WATCH — LOST — OPEN FACE ELGIN watch, marked Delta Tau Delta J F K; left on auto Wilson Beach, Aug. 4; will pay $20, no questions asked. JOHN F. KRUMM, 1232 Montana-st.

WATCH—LOST—GOLD, FOB, INITIALS J. W. Wednesday, 9 a. m. Canal and 12th-st. Reward. Telephone Wabash 3237.

WRIST WATCH—LOST—WILL THE LADY who found wrist watch in Mandel's wash room Thurs. return? Reward. Englewood 258.

WRIST WATCH—LOST—MUNICIPAL PIER Wednesday; party who called Thursday please call again. Superior 5008.

WRIST WATCH—LOST—BLACK RIBBON. Clark, between Howard-Pratt. Reward. Rog. Pk. 2243.

$1,000 REWARD

For return of stolen clothing from wagon on Franklin between Harrison and Van Buren, Thursday, July 7, no questions asked. ANTONI KRAMARCZYK, 2089 N. Robey. Ph. Armitage 1539.

LIBERAL REWARD AND NO QUESTIONS asked for return of articles lost from machine on Monroe nr. State-st., Thursday aft. Phone Randolph 170. 22 W. Monroe-st. H. HAFER.

Lost—Boston Bull Dog.

Reward for return to CHARLES J. YOUNG, 208 S. Hamlin-av., or 6 N. Clark-st.

PARCEL POST AND EXPRESS.

WE WILL SEND ONE OF OUR GUARANteed carborundum bones for razors, scissors knives, etc., for $1, prepaid. GUERIN HONE Co., 604 S. Michigan, Chicago, Ill.

PERSONAL.

PERSONAL—NOTICE IS HEREBY GIVEN that the Chicago X-Ray Screen Co., 3153 Southport-av., formerly known as Frank Wesner & Co., has by mutual agreement dissolved copartnership. Contracts or sales made after Aug. 3, 1919, will not be recognized. All claims must be presented to manager by Aug. 11, 1919.
F. BLUME AND F. WEBER, Copartners.

PERSONAL—WILL THOSE WHO SAW ACcident to lady on 67th-st. car line, going east, about 9 p. m. Thursday last, and kind couple in automobile who took her home, please send their addresses to E. B. N., 6540 University-av.?

PERSONAL — LIBERAL COMPENSATION for information of the present whereabouts of Frank Malone, formerly of Tacoma, Wash. Address MATT MALONE, 531 Cherokee-st., Leavenworth, Kansas.

PERSONAL—WE WILL NOT BE RESPONsible for debts contracted by others than ourselves. PHILIP KIRIZHKO AND FRANK LEKASIEWICZ, AT 1084 N. MARSHFIELD-AV.

PERSONAL—MRS. HELEN DOUGLAS, FORmerly at LaSalle-av. and Oak-st., also cor. Mohawk and Center-st., or any one knowing her present address, please address T 84, Tribune.

PERSONAL—LOUIS CAHN, FORMERLY OF New Orleans, La., or anyone who knows of his whereabouts, please communicate with his sister, Reine Cahn, care Beach Hotel, Charlevoix, Mich.

PERSONAL—TO A. J. M. [MALE]: HAVE seen Martin. "Necessary and proper that you return home quick. Advise." [Sgm] Father.

PERSONAL—WANTED, TO ADOPT BABY boy or girl, brown eyes, month old or younger; strictly confidential. Address X 318, Tribune.

PERSONAL—WANTED: ADDRESS OF PATrick Ryan, born Broadford, Ireland; by sister, Mrs. M. Burke, 1517 W. Lake-st., Minneapolis.

PERSONAL—MR. CARTER, YOUR AUTOmobile left with us 2 or 3 years ago will be sold for storage if not called for within 10 days. THE MARMON CHICAGO CO., INC.

PERSONAL—I WILL NOT BE RESPONSible for any debts made by any person other than myself. FRANK STEICKERT, 2325 W. 42d-st., Chicago, Ill.

PERSONAL CHAPERON—REFINED MAried woman wants to chaperon party on motor camping or rail trip. Share expenses. Address P 135, Tribune.

PERSONAL—WANTED: LADY TO SHARE a train compartment with another lady going to New York in very near future. Edgewater 5238. Mrs. Gnatt.

PERSONAL—$400 REWARD RETURN OF fur cape disappeared 520 Diversey about month ago. $100 information leading to return. No questions. MILLER, Well. 8177.

PERSONAL—LADY WISHES TO BE adopted by an elderly lady or married couple; refined. Address X 395, Tribune.

PERSONAL — ANY PERSON KNOWING whereabouts of Athaleene Hall kindly address EUGENE HAYDEN, Gen. Del., Chicago.

PERSONAL—WANTED: HEIRS OF WINIfred Needham-Slater. Box 71, Paw Paw, Mich.

PERSONAL—EDWIN D— TAKE A CHANCE; Columbus did; important; same address. A. C.

PERSONAL—MAE, PLEASE LET KNOW that I may come to you. TOM.

PERSONAL—A. F. W.—WIRE AT ONCE TO Naperville; important. ELFRIDA.

PERSONAL—HARRY P. GIVEN. IMPORtant. If in city call Garfield 4565. M.

CLUB AND ASSN. MEMBERSHIPS.

WOMAN'S CLUB IN LOOP WILL ACcept limited number of desirable women as members; beautiful rooms, excellent meals served, social functions, moderate dues; references required. Address T L 585, Tribune.

BEST OFFER TAKES MEMBERSHIP IN Ridge Country Club; all dues paid. Address T F 209, Tribune.

FOR SALE—CLUB MEMBERSHIP IN ROD and gun club, good fishing and duck shooting. Address T 258, Tribune.

GENTLEMEN WISHING CORRECTIVE GYM work; reducing or developing, address Y 342, Tribune.

FOR SALE—LIFE MEMBERSHIP IN THE Illinois Athletic Club. Address A B 205, Tribune.

LADIES DESIRING CORRECTIVE GYM reducing or developing, join our club. Address Y 341, Tribune.

HAMILTON CLUB RESIDENT MEMBERship; cheap; dues paid to Oct. 1. Address X 61, Tribune.

BEVERLY GOLF CLUB MEMBERSHIP FOR sale. Apply to C. W. X 205, Tribune.

BEVERLY MEMBERSHIP, ALL DUES PAID. Tel. Monday Randolph 2929.

FOR SALE—MEMBERSHIP IN BEVERLY Country Club. Address T S 163, Tribune.

FOR SALE—MEMBERSHIP GLEN OAK Country Club. Address T S 98, Tribune.

FOR SALE—CHGO. PRS. CLB. LIFE MEMB. Paid up for life. Address Y 119, Tribune.

HOME WORKERS' SERVICES.

SLIP COVERS AND DRAPES.

Slip covers for your furniture in stripes or cretonne, at a tremendous reduction for this week only; will call with samples.
M. GOLIN, Ph. Armitage 4532

SLIP COVERS AND DRAPES

Have you slip covers ordered? Best quality, stripes and cretonne goods; best work in city; guaranteed; very reasonable price. Tel. Rockwell 1044. L. ROSENTHAL.

BOATS, YACHTS, ETC.

MOTOR BOAT, 21 FT., V BOTTOM, 25 H.P. Sterling engine, electric starting and lighting, fresh top, built last fall, has been used two months; $1,500; cannot be duplicated less than $2,500; immediate delivery; speed 9 miles or better. Write Lyle Yacht & Boat Bldg. Corp., Milwaukee, Wis.

FOR SALE—OR TRADE—MY TWENTY-SIX foot motor boat, four cylinder fifty horse power motor, solid oak cabin, one man canopy top, this boat is the best for comfort and just the boat you are looking for. Mr. G. C. Lutter, 501 College-av., Racine, Wis.

FOR SALE—26 FT. HAND V BOTTOM MOtor boat; run only 500 mi.; 50 h. p. sterling motor; speed, 25 mi.; absolutely perfect condition; newly painted, varnished; completely equipped; elec. lights, search light, auto top; price $2,200. Ph. Monroe 7225.

FOR SALE — 30 FT. DAY CRUISER; ½ glass cabin; 4 cyl. heavy duty engine. Beach mag.; will sell for 1-3 cost of engine; in first class running cond. Phone Calumet 5703.

32 FT. RAISED DECK CRUISER, 24 H. P. Anderson engine; complete equipment; no reasonable offer refused. DR. SCALIFF, 4700 Sheridan-rd.

FOR SALE — FAST SLOOP YACHT PEGGY, 32 ft. long; in fine condition; full equipment; $600. C. H. LANDIS, 1426 Winnemac-av.

FOR SALE — OUTLAW; SEAWORTHY; sound, clipper; Bermuda race winner; fully equipped; in commission. 3036 Lake Park av. Douglas 1278.

MOTOR LAUNCH, 36X8, CARRIES 35 PERsons; ideal boat for fishing parties; great bargain; for arrangements, address 539 Tribune.

TWO H. P. EVINRUDE, MAGNETO TYPE, 16 ft. Mullen boat; sell separate. 1822 Lincoln-av.

WANTED—FIRST CLASS 2 TO 4 CYL. 4 cycle marine motor for 18 ft. auto boat. Telephone Albany 1060.

FOR SALE—2 CYL. OUTBOARD MOTOR. Bosch magneto, $40. H. Butcher, 2426 S. La Salle-st.

45 FOOT RAISED DECK CRUISER WITH 40 h. p. motor, 6 cyl. is now in commission. W. T. S., 132 Pine-st. Muskegon, Mich.

CABIN CRUISER, 24 FT., FULLY EQUIPped, for sale on account of death. No. 274 Jackson Park Harbor or phone Wabash 5273.

FOR SALE—SMALL HUNTING BOAT, leaded steel, $25. De Luxe Garage, 3721 Broadway.

FOR SALE — 30 FT. GLASS CABIN MOTOR boat, 5 h. p. motor; all equip. Bargain. H. ANDERSON, 11311 Stephenson-st.

FOR SALE — 30 FT. CRUISER. DOCK 93, Lincoln Park. Owner, 112 W. Adams, Room 507.

40 FT. BRIDGE DECK CRUISER; WORTH $2,000. Might trade for auto, or what? 1 A. J. Stevenson, 217 W. Superior, Sup. 7146.

WANTED — TOWING HULL THAT WILL draw not over 4 ft. while working. Rand, 5886, McDonnell. 139 N. Clark, R. 1709.

BARGAIN—FOR SALE—SMALL BOAT; cheap, said, or motor. Mont. 3436.

FOR SALE—MULLEN CANOE; GOOD CONdition. Tel. Sunnyside 2300.

2 H. P. EVENRUDE 1919 MOD.; MAG.; $65. Phone McKinley 5473 Sunday only.

35 FT. LAUNCH FOR SALE CHEAP. CALL Ravenswood 3022 after 6 p. m.

FOR SALE—MOTOR BOAT, 7 H. P. ENG. Call Irving 9943.

BARGAIN—MUST SELL 20 FT. MOTOR boat, compl. equip. Kildare 1344.

31X6 FT. CRUISER, BEST OFFER TAKES it. Dock 7, Lincoln Park Lagoon.

SEWING MACHINES.

500 SINGER, WHITE, WILLCOX & GIBBS, all makes, $2.50, $3 up, delivered; Singer, White drophead, $10; Singer 66 and White Rotary, good as new, $15; latest new White Rotary and Singer 66, $29.50; new portable elec. Singer 66, $40. Sew. Mch. Exch., 3710 Cottage Grove-av. Douglas 4302.

FOR SALE—ALL THIS WEEK, SLIGHTLY used White Rotary sewing machines, at a bargain. 714 W. North-av. (Lincoln 4545). 6129 S. Halsted (Normal 2180). 4221 W. Madison (Garfield 97871). 1646 N. Robey-st. (Humboldt 6890).

FOR SALE—OR TRADE—NEW SINGER sewing machine and gas stove. Phone Edgewater 4316.

SACRIFICE AT ONCE, 300 RUGS, ALL sizes; piano, 1,000 pieces used furn. 6441 Cottage Grove-av. Hyde Park 747.

FOR SALE—PARLOR AND DINING RM. davenport, refrigerator. Kedzie 1939, after 1 p. m.

VACUUM CLEANER, ALTERNATING, LARGE size and new, sheets, practically new. Ph. Diversey 9502.

REFRIGERATOR — EXCELLENT CONDItion, 50 lbs. capacity. 1657 Winona-st. Sunnyside 2700.

FOR SALE—FURNITURE, RUGS, STOVES, Brown's Storage, 2022 N. Racine. Store, 1153 N. Wells-st.

FOR SALE—COMPLETE FURNITURE OF 4 rm. flat. 3025 Waterloo-ct., nr. Wellington and Broadway. Call 9-5.

5 ROOMS COMPLETELY FURN., INCLUDing bedding, rugs, stove, and kitchen ware; cash only. 4522 N. Kilbourn.

FOR SALE—ENTIRE FURNISHINGS OF 6 room flat; almost new. First Apt., 3817 Pine Grove-av.

FOR SALE—NEW FURNITURE OF MODern 4 room apt.; cash; may sublease. Ph. Evanston 2279.

FURNITURE FOR SALE, INCLUDING VIctrola; will sell separately. Bargain if taken at once. 6826 Sheridan-rd. 1st.

FOR SALE—FURNITURE OF 5 RM. MODern apt. 3048 Leland-av., Apt. 1. Montello 4713.

BROWN ROUND REED GONDOLA BABY carriage, cheap. 434 N. St. Louis-av. 3d.

FOR SALE—FINE MODERN FURNISHINGS of 6 room home. Hyde Park 2177.

BROWN MAH. LIBRARY TABLE, 3 PIECE reed S. P. suite; reas. Rogers Park 2843.

FURNITURE OF SIX ROOM FLAT, EVERYthing complete, reas. rent. Red. 8526.

SUN PARLOR FURNITURE ALSO LIVING room table. Call 5-7, 6828 Sheridan, 3d fl.

FOR SALE—1823 MAGNOLIA, 2D PIANO, mahogany davenport, furniture. Rea. 567.

FOR SALE—FURNITURE 6 ROOMS. APT. opt. 606 Oakdale-av.

REFRIGERATOR — IN GOOD CONDITION, $6. TRACY, 6848 Merrill-av.

FOR SALE — 7 ROOMS OF FURNITURE, 2117 Michigan-blvd.

OVERSTUFFED ROCKER, WHITE KIT, chairs; pr. pillows, drapes pict. V. B. 907.

FUMED OAK HIGH CHAIR AND CRIB, with pads, all $12; worth double. R.P.4137.

FOR SALE—SECOND HAND BLACK REED baby carriage. Phone Sunnyside 4950.

FOR SALE—ALL ROUND REED BABY CARriage; excellent condition. Mid. 1678.

BEDS, RUGS, DRESSERS—MAH. DROPFOLD, complete. 3802 Ellis, Apt. 2. Oak. 1809.

$15 TAKES $25 REED BABY BUGGY. H. MIELKE, 2223 N. Hamlin-av.

RUGS AND FURNITURE FOR SALE. Wellington 681.

GONDOLA BABY CARRIAGE—FOR SALE Ph. Wellington 9300.

FOR SALE — FURNITURE, 3319 JACKSON blvd., 1st apt. No dealers.

FOR SALE — IRON BED, CHEAP FOR quick sale. 1444 Carmen-av. 3d fl.

HOUSEHOLD FURNITURE AND RUGS. 4184 Clarendon. KIELY.

HOUSEHOLD GOODS.

FURNITURE RUGS

MIDSUMMER CLEARANCE SALE
30% TO 50% DISCOUNT

on the samples of the leading factories shown at the Grand Rapids and Chicago exhibitions.

Will be placed on sale for a quick clearance.

AT PRICES NOT TO BE HAD IN THE "HIGH RENT LOOP DISTRICT."

RIDE OUT TO US AND SAVE MONEY. A DEPOSIT WILL HOLD GOODS UNTIL DESIRED.

LOOP PRICES.		OUR PRICES.
$275.00	Mah. Cane Davenport Chair and Rocker, Loose Cushions.	
325.00	Extra Pillows—Blue and Gold. Mah. Cane Davenport, Chair and Rocker, Loose Cushions, Extra Pillows, Blue Velour.	$169.50 197.50
495.00	Mah. Cane Davenport, Chair and Rocker, Loose Cushions, Pillows and Bolster, Frame Beautifully Carved.	245.00
300.00	O'Stuffed Blue Damask Davenport and Chair, Loose Cushions, Pillows and Roll.	174.50
215.00	O'Stuffed Tapestry Davenport, Chair and Rocker.	122.50
295.00	O'Stuffed Blue Velour Bed Davenport, Chair and Rocker.	149.50
123.00	7 Pc. Jac. Oak Queen Anne Dining Set, 54 in. Table, Cane Back Chairs.	69.75
115.00	7 Pc. Jac. Oak Wm. & Mary Dining Set, 54 in. Table.	62.50
145.00	7 Pc. Fumed Oak or Mahog. Wm. & Mary Dining Set, 54 in. Table, Cane Back Chairs.	84.50
110.00	Mohair Genuine Leather Upholstered Davenport.	58.75
395.00	4 Pc. Am. Wal. Queen Anne Bedroom Suite.	245.00
210.00	Am. Walnut Dresser, Chiffonette and Bow End Bed.	129.50
175.00	Mahog. Bed, Dresser, and Chiffonette	89.50
245.00	4 Pc. Am. Wal. Adam Bedroom Suite, including Large Vanity Dresser.	155.50
55.00	Wal., Mah. and G. O. Dressers	35.75
40.00	Mahog. 4 Poster Beds.	24.95
10.50	"Simmons" Steel Beds.	8.95
44.50	Blue Reed Baby Carriage.	29.50
16.00	Reed Park Strollers.	9.95
45.00	Mah. Floor Lamps, Complete	27.50
	BARGAINS IN RUGS.	
77.50	Wiltone Rugs, 9x12.	54.50
65.00	Axminster Rugs, 9x12.	37.75
57.50	Wilton Velvet Rugs, 8.3x10.6	34.50
42.50	Brussels Rugs, 8.3x10.6.	24.95
8.95	Axminster Rugs, 27x54.	4.95

WE DELIVER TO ALL PARTS OF CITY AND SUBURBS. MOTOR TRUCK SERVICE. GOODS PACKED AND SHIPPED CAREFULLY OUT OF TOWN MAIL ORDERS SOLICITED.

OPEN TUES., THURS., AND SAT. EVEN'GS.

PHONE MIDWAY 6411.
TAKE L. TO COTTAGE GROVE STATION, WALK TWO BLOCKS EAST.
Look for 80 Ft. Electric Sign.

Chicago Sample FURNITURE CO.

928-930-932 East 63d-st.

BETWEEN INGLESIDE AND ELLIS-AVS.

PERSIAN SARUK, 12.6x22.

Wish to sell at once, best offer takes rug. Rose, blue, and ivory; several small rugs. Ask to see Mrs. M. Gilman's rugs, H. M. Kohlsat & Co., 5731 Broadway. Edgewater 6032.

WISH TO SELL MY ENTIRE HOUSEhold of fine upholstered and mahogany furniture, oriental rugs, oil paintings, cases, curtains; make appointment by telephone or call any time Sunday. D. LEWY, 1140 Hyde Park-blvd. Telephone Kenwood 8430.

WILL SELL FOR CASH HIGH GRADE 3 RM. apt.; 1 velour, 1 leather living rm. set, 1 dining rm. set, 2 bedrms., rugs, dishes, graphophone, player piano, phono. and records. 3220 Jackson-blvd. Ph. Kedzie 6806.

FOR SALE—FURNITURE OF BEAUTIFUL five room apartment with sun parlor, located in Hammond, Ind., 20 min. from gate. Excel. trans. Rent $55. Phone before 5 p. m. for appointment. Rav. 1084.

FOR SALE—FUMED OAK DAVENPORT; 3 Spanish leather; spring seat; in action with large pillow; price reasonable. 5956 Glenwood-av., 1st apt.

ANTIQUE MAHOGANY LIBRARY TABLE, bookcase, Roman chair, china cabinet, carved bench, tea table, rugs, lamp. Austin 5661.

Furnishings of Ige. home—4515 Ellis-av. Oakland

SITUATIONS WANTED—MALE.

Bookkeepers and Clerks.

GEN'L. OFFICE CLERK.
6 yrs.' experience, age 25, accurate at figures, single. Best of refs. Address X 567, Tribune.

SITUATION WTD—BY MARRIED MAN OF 55 as cashier, treas. or asst. bk. or pur. act; with firm or corp that will appreciate efficiency, honesty, accuracy and hard work; now employed; change only for increase in salary and better conditions; best of ref. Address T P 586, Tribune.

SITUATION WTD—FOREIGN CORRESPONDent. Former teacher of French, German, English and Scandinavian language group wishes connection with export house as foreign correspondent. Age 24. Address A. E. Kalien, 4753 Dover-st.

Freight Rate and Claim Clerk

Young man, age 20, with 3 yrs.' experience, for industrial or r. r. traffic work. Address M 138, Tribune.

SITUATION WTD—SHIPPING CLERK. MIDdle aged, married man, thoroughly experienced on in and out shipments, parcel post and city deliveries. Address T 207, Tribune.

SITUATION WTD — COLLEGE GRAD., 33 yrs.; 8 yrs. charge of small office; bookkeeping, correspondence, credit, advertising and selling exp.; quick and versatile; best refs. Address S 497, Tribune.

SITUATION WTD—YOUNG MAN, AGE 25, well educated, desires connection in clerical line; experienced correspondent, credit, collections, detail work. Address Y 60, Tribune.

SITUATION WTD—SMALL SETS OF BOOKS to keep by contract, including income tax returns. Saves you 25 to 50%. Also open, close and straighten out sets. Public accountant. Address Y 543, Tribune.

SITUATION WTD—YOUNG MAN, AGE 25, desires to locate with progressive concern; 6 yrs. bookkeeping and general office exp.; h. s. grad.; best reference; salary, $40 per week. Address S 484, Tribune.

SITUATION WTD—GEN. OFFICE MAN, quick, accurate, acquire routine rapidly, some knowledge bookkeeping and collections. A1 refs. Age 40. Salary $20-$25. Address Y 350, Tribune.

SITUATION WTD—YOUNG MAN, 22 YRS., h. s. grad., desirous of connecting with firm where ability and merit will be recognized; 4 yrs.' bus. exp. Address T 509, Tribune.

SITUATION WTD—A1 BOOKKEEPER, ON all books of ac., credits, collections, office management and handling help; large exp.; assume all responsibilities. Address T 883, Tribune.

SITUATION WTD—YOUNG MAN, 27, 7 YRS. exp., desires position as teller, stenographer or typist; state salary. Address X 513, Tribune.

SITUATION WTD—BY COLLEGE GRAD., age 24; permanent position; promising future; speak Polish also. JOS. KAK, 3758 S. Hermitage-av. McKinley 2922.

SITUATION WTD — YOUNG MARRIED man, 5 years' banking and office experience; will furnish the best of ref.: So. Side res. Address T 419, Tribune.

SITUATION WTD—YOUNG MAN, 24 YRS. old; good education; honorably discharged as officer A. E. F.; clerical experience. Address M 140, Tribune.

SITUATION WTD—MAN, YOUNG 21 YRS. old, H. S. grad., 2 yrs. bus. exp. Willing and aggressive. Best of ref. Address X 243, Tribune.

SITUATION WTD—BOOKKEEPING SERVices rendered, including financial statements; reasonable. W. HALL, 1112 N. Lincoln-st.

SITUATION WTD—YOUNG MAN, 21; clerical or other wk. with quick advance; best ref.; 5 yrs. wk.; willing to learn any business. Address T 561, Tribune.

SITUATION WTD—BOOKKEEPER OR GENeral office work. Young man, 24, married; eight years' experience. Salary $25. Address Y 421, Tribune.

SITUATION WTD — YOUNG MAN, 20 YRS., clerical or other wk. with quick advance; 4 yrs. experience general office work; best ref. Address X 269, Tribune.

SITUATION WTD — ACCOUNTANT AND bkkpr.; rapid, accurate typist; stenog., corresp.; full charge if required, 8 yrs.' ref. Well, 9740. Address P 537, Tribune.

SITUATION WTD—A1 BOOKKEEPER; 18 yrs. exp.; fast, accurate typist; age 38; sal. reas.; best refs. Address X 543, Tribune.

SITUATION WTD—MAN, YOUNG, AGE 23 yrs.; H. S. grad.; 5 yrs. business experience. Willing and aggressive. Can furnish best of references. Address S 530, Tribune.

SITUATION WTD—HIGH GRADE MAN, thorough, accurate, bkpr. and office systematizer; good penman; best ref.; bond. What have you? Address S 107, Tribune.

SITUATION WTD—YOUNG BOOKKEEPER MAN, exper. corres., steno. sec'y, clerk. Address D F 22, Tribune.

SITUATION WTD—EXP. D. E. BOOKKEEPer; handle best; knows how to collect; make all reports. Address Y 592, Tribune.

SITUATION WTD—MAN, D. E. BKKPR., 13 years' exp., handle credits, collections, good refs. Address X 240, Tribune.

SITUATION WTD—EXPERT BOOKKEEPER and accountant, part time; once or twice a week. Address X 469, Tribune.

SITUATION WTD—SHIPPING CLERK; 11 yrs. exp. to take charge; also bkkp, routing, tracing. Address T 445, Tribune.

SITUATION WTD—D. E. BKPR.; RAPID, expert acctg. of any kind; after 2 p. m.; $45 week. 2722 Irving Park-blvd.

SITUATION WTD—MAN, 24, H. S. EDU.; 4 yrs.' exp. on office and sales force; best ref. Address T 554, Tribune.

SITUATION WTD—YOUNG MAN AS OFfice clerk; 3 years' exp. 7 years; best refs. Address Y 400, Tribune.

SITUATION WTD—BKKPR. AND STENO., age 29, 10 years exp., for afternoons only; reas. salary. Address S 153, Tribune.

SITUATION WTD—EXP. BOOKKEEPER an accountant, part time one or two days week. Address Y 106, Tribune.

SITUATION WTD—SMALL SETS BOOKS kept and opened, straightened out, reas. Address Y 596, Tribune.

SITUATION WTD—EVENING WORK, CLERical 6 p. m. to 2 a. m. by young man. Address Y 501, Tribune.

SITUATION WTD — MAN, EXPERIENCED in real estate and bookkeeping, wants West Side connection. Address X 167, Tribune.

SITUATION WTD—BKKPR., A-ST., AUDItor, cashier; age 25; acctg. basis; best of ref. Address T 575, Tribune.

SITUATION WTD—YOUNG MAN, 3 YRS.' P. R. exp., H. S. grad., tracing, rate, r. r. or commil. pos. Address T 362, Tribune.

SITUATION WTD—BKPR. AND GENERAL office man; married; age 25; A1 refs. Address T 154, Tribune.

SITUATION WTD—BKKPR. STENO., A1 office man, reliable; best refs.; now employed, $55. Address X 489, Tribune.

SITUATION WTD — BOOKS OPENED, closed and kept evenings. Phone Lincoln 5950.

SITUATION WTD — EXPER. COST CLERK in cost or prod. dept. of growing mfg. concern. Address X 502, Tribune.

SITUATION WTD—EVENINGS, SAT. AFT. or noon, and Sun. Address S 488, Tribune.

SITUATION WTD—IN GENTS' FURNISHings, hats; ref. Address S 317, Tribune.

SITUATION WTD — OFF. CLERK, H. S. GR. Knowl. of Spanish. Address X 566, Tribune.

Accountants and Auditors.

SITUATION WTD—MAN, 25, RECENTLY returned from overseas, desires permanent connection, 6 yrs.' accounting, pay roll and gen. exp.; good ref. Address X 315, Tribune.

SITUATION WTD—PUBLIC AND COST AC. countant, investigator; with practical knowledge, desires position offering opportunity; starting salary moderate. Address T 364, Tribune.

SITUATION WTD—MARRIED, AGE 30, 12 years' experience acct., credits, collections, legal education, desires to connect with progressive organization. Address X 300, Tribune.

SITUATION WTD—JUNIOR ACCOUNTANT, student higher acctg. desires 4 or 5 hours work a day, preferably mornings, keeping books; 7 years' experience. Address S 169, Tribune.

COST ACCOUNTANT.

Sheet metal, implement and automobile mfg. experience; salary $200. Address L 448, Tribune.

SITUATION WTD—ACCOUNTANT HAVING 8 years' experience in general and cost accounting, 34 years old. J. M. EASTMAN, 6534 S. Green-st. Engle Englewood 9067.

SITUATION WTD—BY YELLOW PINE LUMber accountant and auditor, 15 years' exp. in mill costs, wholesale acctg., credits and collections; A1 ref. Address X 479, Tribune.

SITUATION WTD—ACCOUNTANT; 15 YRS. exp.; wants to connect where integrity, reliability and sound knowledge of acctg. are required; $40 weekly. Address X 505, Tribune.

SITUATION WTD—HIGH CLASS SENIOR with public accountants or auditor, office manager, private employment; best ref. Address Y 506, Tribune.

SITUATION WTD—EXPERT, MONTHLY auditor, profit and loss, income, financial statements, investigations, books opened and closed. Address X 143, Tribune.

SITUATION WTD—EXPERT ACCOUNTANT and bookkeeper has few hours to spare for small factory or any business. Phone Lawndale 219.

SITUATION WTD—YOUNG, AMBITIOUS general office man with accounting, correspondence, and executive experience. Address S 478, Tribune.

SITUATION WTD—RELIABLE ACCOUNTant, 20 yrs. exp., close small sets; monthly service; audit system; reasonable. Address Y 107, Tribune.

SITUATION WTD—BKPR. OR JR. ACCT., 6 yr. gen'l bkpg. and pub. acct. exp., age 35. Best ref., Walton student. Sal. $35-$40.

SITUATION WTD — BOOKKEEPER, ACcountant, age 27; 9 yrs. exp.; A1 refs.; sal. $35 per wk. Address S 503, Tribune.

SITUATION WTD—BOOKS OPENED, KEPT, closed; audits, systems, inventories; small firms, corp.; exp. acct.; reas. Drexel 8880.

SITUATION WTD — BOOKS OPENED, closed, and kept evenings. Address X 451, Tribune.

SITUATION WTD—ACCOUNTANT; 15 YRS. exp.; will straighten out and keep small sets; reas. Address T 231, Tribune.

SITUATION WTD — AUDITOR-BOOKKEEper, expert, wants position in restaurant. Address S 59, Tribune.

SITUATION WTD—GENERAL MAN, 6 YRS.' banking and office exp.; best references. Address S 576, Tribune.

SITUATION WTD—BOOKS AUDITED AND kept, pub. acct., rates reas. Sunny 3813.

SITUATION WTD—SMALL SETS OPENED, closed, and kept. Columbus 99.

SITUATIONS WANTED—MALE.

Accountants and Auditors.

EXPERT ACCOUNTANT
and auditor desire special and temporary work. Hours your convenience. Sensible wage. Mr. George, 447 Deming-pl. Phone Diversey 4534.

COST ACCOUNTANT.

Auditor, cost accountant, and office manager with ten years' experience, who is familiar with selling problems and who has large Chicago acquaintance, desires position where ability will win promotion; now employed in south with company having large war contracts; desires to return to north on account of climate; native of Chicago, married, age 29; references. Address Y 187, Tribune.

COST ACCOUNTANT

and high grade office man, 37, married, desires position with reliable firm where ability will win promotion; can plan a difficult job and carry it through to a successful conclusion; least salary, $200 per mo.; highest references will leave city. Address Y 438, Tribune.

Jr. Accountant-Bookkeeper.

Young man, 23 years old, with 2 years' univ. training and 2 years' experience in public accounting and office management, desires to connect with growing concern. Walton and N. W. univ. student; $135. Address Y 409, Tribune.

COST ACCOUNTANT.

Ex-army lieut., 29 years old, single, desires position with established mfg. concern as cost accountant; 5 years' experience; good education, energetic, ambitious; excellent references. Address X 198, Tribune.

SITUATION WTD — AUDITOR-ACCOUNTant, expert, married, age 34; 18 years' experience, at present employed as chief accountant two joint corporations; desires change to larger position. Systems installed or revised. Highest ref. Address X 533, Tribune.

SENIOR ACCOUNTANT.

High grade, well qualified, to supervise various classes, audits, investigations, desires connections with A1 firm certified accountants. Address X 524, Tribune.

SITUATION WTD—13 YEARS' EXPERIENCE as accountant and asst. auditor, for large mfg. corpn., outgrown present position, would like connection with good firm; can assume charge of office; married; age 35. Address S 353, Tribune.

SITUATION WTD—ACCOUNTANT WITH 10 yrs.' exp. in financial and cost accounting, 7 yrs. with one firm as chief clerk and office mgr.; just released from govt. service, investigating cost-plus contracts; initial salary, $3,-000. Address T 75, Tribune.

SITUATION WTD—COST ACCOUNTANT, 24 yrs. old, just discharged; h. s. grad.; experienced in costs and stock record work; can reorganize cost dept. if necessary. Address O G 10, Tribune.

BOOKS AUDITED

By certified accountant. Reports, monthly audits, systems installed.
HOLMES, Telephone Randolph 3333.

SITUATION WTD—EXPERT ACCOUNTANT; install system, open or close books, monthly or weekly service, audits, profit and loss statements, monthly trial balance guaranteed; Central 6728.

SITUATION WTD—ACCOUNTANT; WIDE experience; seeks to locate with firm of public accountants or corporation; concern; good past connections; aged 40; married; salary $50. Address Y 445, Tribune.

Executives and Managers.

MERCHANDISING, ADVERTISING MAN

Can improve or organize your sales force and capitalize on advertising by efficient sales co-operation, reduce waste, circulation. 18 years' successful experience in various lines sales, mail order, publishing; Walton and present with large Chicago concern. References to satisfy. Address Y 72, Tribune.

PURCHASING AGENT,

With mature experience and executive capabilities in handling large manufacturing and construction activities connection where ability and integrity count, with salary commensurate. A personal conference is solicited. Address Y 64, Tribune.

SITUATION WTD—EXECUTIVE EMPLOYED by N. Y. York mail order house contemplates a change. Director of important Washington war board, organizing and operating a staff of 2,000 employees. Young, energetic and physically sound; can arrange release from present employment in reasonably short time. Ready to go anywhere in United States if proper salary opportunity is offered. Address D O 13, Tribune.

EXECUTIVE

Advertising and Sales Manager, age 36, at present executive with large national concern. At liberty after Sept. 1. Food products, drugs, jobbing, or specialty service preferred; references as to ability, character, and financial standing unquestionable. Address Y 85, Tribune.

ADVERTISING EXPERT,

Who has prepared campaigns for many of world's largest firms, can devote part time to one or two high class advertising accounts. Newspaper, trade paper, direct advertising; thorough in plans, copy, layouts; my knowledge of methods assures definite results. Address Y 238, Tribune.

PERSONALITY,
Business and Technical
Training, Initiative.

These are my general qualifications. What have you to offer? Address Y 511, Tribune.

WAREHOUSE MANAGER

with 8 years' experience; know business from A. to Z.; can handle employees; system satisfactorily. If you are looking for up to minute executive, write me. Address X 209, Tribune.

SITUATION WTD—SUCCESSFUL MAIL ORder advertising man; good judgment; initiative; excellent organizer; wants connection with growing mail order concern; correspondence school advertiser willing to pay for results prefer part time. Address T P 145, Tribune.

SALES OR EXECUTIVE.

Honorably discharged officer, 28 years old, single, in executive or sales capacity; 5 years' road and retail selling experience; competent correspondent and accountant; highest references. Address L 442, Tribune.

Garage or Service Supt.

Capt. of engineers, to be discharged about Aug. 22, desires position; 29 yrs. of age, married; 10 yrs.' exp. in automobile transportation; plenty of initiative and executive ability. Address Y 180, Tribune.

Assistant to Executive.

Young man 27 years old, 8 years' business experience; possess executive ability and initiative; capable of managing an office or acting as private secretary to a "big" man. Address Y 60, Tribune.

Technical Representative.

Elevating, conveying, general power plant equipment; thoroughly familiar with sales, correspondence, methods, follow-up sys., agency control. Address Y 137, Tribune.

SITUATION WTD—CHEMIST OFFERS HIS services to manufacturer desiring to purchase materials scientifically; former chief chemist of large eastern laboratories. Can install, equip and operate analytical laboratories as required. Address Y 163, Tribune.

SITUATION WTD—EXECUTIVE ACCOUNTant, six years' experience as public accountant, also experience as general auditor of corporations and as traveling auditor; thoroughly practical in office routine or for special work or investigations. Address Y 116, Tribune.

SITUATION WTD—RESIDENT MANAGER for apartment, hotel or lease proposition; 17 yrs. experience diversified agriculture, 10 years government service; capable salesman. Chicago references. Address Y 560, Tribune.

Superintendent—Machine,

tool, die making expert; systematizer, metal man, 37 years; high grade; exact, expert ref. Address S 323 Tribune.

SITUATION WTD—FACTORY MANAGER OR production manager, desires connection in Chicago territory; a record of 15 years' effective work in large plants controlling and increasing production. Address D O 11, Tribune.

PRODUCTION MAN.

Young, live, active, wishes to connect with established mfg. concern. Address P 393, Tribune.

SITUATION WTD—AS MANAGER OF HOtel or club, A1 experienced, married, wife may assist housekeeper if desired. Address A. Hembery, care Medford Hotel, Milwaukee, Wis.

BUSINESS MANAGER.

Bldg. or mfg. lines; 20 years' exp.; best ref.; at present employed. Address Y 132, Tribune.

SITUATION WTD—SECRETARY; EXCELlent correspondent; experienced stenographer; age 29; desires position; highest references. Address Y 423, Tribune.

SITUATION WTD—OFFICE MAN, 33; 15 years' exper. bookkeeper, corresp. and credit, traffic; wizard on collect.; $30-$40 week. Address Y 217, Tribune.

DO YOU WANT

A good asst. sales mgr. and corresp. at $200 per mo.? Address X 218, Tribune.

SITUATION WTD—EXECUTIVE, STRONG personality, high grade sales manager, 15 years head of Chicago corporation; what can you offer? Address X 187, Tribune.

SITUATION WTD—INSPECTOR OR INVESTigator, young man with executive ability, able to read blue prints, etc.; 5 yrs.' exp.; best ref. Address S 176, Tribune.

SITUATION WTD—AS SUPERINTENDENT or foreman, by tool and diemaker with 22 years' experience; 7 years as executive. Address Y 548, Tribune.

SITUATION WTD—YOUNG MAN, 31, EXperienced priv. secy., steno., bkpg., acctg. and tabg., desires position with future. Best ref. Address Y 104, Tribune.

SITUATION WTD—ENERGETIC EXPERIenced hotel manager or clerk, bookkeeper. Address Y 190, Tribune.

SITUATION WTD—STEWARD, ABLE TO take full charge of restaurant, wants position. Address S 122, Tribune.

SITUATION WTD—MARRIED MAN, EXECutive ability, experience in factory costs. Address X 274, Tribune.

SITUATION WTD—EXP. OFFICE MANAGER and expert accountant; married; age 27; best refs. Address X 73, Tribune.

SITUATIONS WANTED—MALE.

Executives and Managers.

INDUSTRIAL ENGINEERS
AND
LABOR SPECIALISTS.

Two of the most successful engineers in public practice, with a record of accomplishments covering a period of twenty years, are now open for engagement by some progressive manufacturers and employers of labor to perfect the standardization of equipment, production, labor, and costs.

We will undertake and positively solve for all time those problems attending the constant increased costs of manufactured product largely due to excessive labor turnover, thereby resulting in the present serious shortage of trained help.

HOW CAN WE DO THIS?

Do we possess some qualities unknown or methods untried by you? The answer is we do.

YOU MUST REALIZE

Manufacturers are on a new high price level as pertains to man power hours. Pre-war wages are for the present a thing of the past. The wise manufacturer is the man who stops trying to force himself to believe that piece work, premium, bonus, or any other wage payment plan will mee tthis situation in its entirety.

LABOR COMPETITION

can go on indefinitely if you are not afraid of it.

The cost of replacement to you of every man who walks out of your plant to seek employment elsewhere ranges from $50 to $200, depending upon the class of work performed.

DETERMINE THE WASTE.

Ask your Auditing Department for your labor turnover percentages. They will average from 40 to 150% of the total number of men non your pay roll. Note the cost.

We can eliminate this waste.

ASK US TO EXPLAIN.

ADDRESS T 359, TRIBUNE.

PRESENT BUSINESS
EFFICIENCY
DEMANDS
EXTENSIVE EXPANSION.

A real salesman possessing a university education, a magnetizing personality, an analytical mind, and a love for hard work, whose present position as office sales manager is too confining for his ambition, desires to sell his services to a reputable house who wish to extend their product to the southern or South American states. Address X 292, Tribune.

SITUATION WTD—SERVICE AND EMPLOYment manager, experienced in organizing personnel and conducting centralized employment department, supervising community betterment work, with industrial training, familiar with shop practice and working conditions; have genail personality, good judge of human nature, executive ability, unfailingly cheerful disposition; 44 years old, married; splendid references, including my present company's general manager, as to qualifications, responsibility, and character, where I have personally established and conducted some of the largest employment departments in the United States. R. F. B., care J. Kirwan, East Elmhurst, Long Island, N. Y.

SUPERINTENDENT.

A thorough technical man, 39 yrs. old, with advanced knowledge of metal manufacture, 17 years' experience in capacity of chief draftsman, undertaker, mechanical engineer, superintendent; thoroughly competent in tool, die and machine work, screw machine and die sinking work, desires connection with good growing concern; the reputation would consider $4,000 per year. Address D F 50, Tribune.

SALESMAN-EXECUTIVE.

High caliber man possessing great energy, ability to handle men, who has had seven years' highly successful experience in selling, training salesmen and forceful correspondence, desires to represent high grade firm, preferably manufacturers of mechanical equipment, in Chicago and surrounding territory; married, 28 years old; highest credentials. Address X 276, Tribune.

COLLECTION EXPERT AND SALES CORRESPONDENT.

Three remarkably productive years—collection manager two years asst. sales mgr., with $2,000,000 concern; unusual conditions make change advisable; you can secure a producer with sound business judgment, resourcefulness and ability to command. Communication. Address D H 2, Tribune.

SUCCESSFUL SPECIALTY SALESMAN—SALES MANAGER,

Is seeking a job with mfr. of fabricated food supplies and specialties; high class with earning possibilities above $5,000. Address X 88, Tribune.

EXECUTIVE

With broad experience. At present secretary and treasurer of large corporation. Would like to locate with a company desiring to build up trade and organization along real constructive and efficient lines. Excellent references furnished both as to character and ability. Address X 102, Tribune.

SITUATION WTD—SALES MANAGER; ABsolutely familiar with drug, department store, retail grocery, and specialty trade in eight Southeast States; control ten high grade salesmen for territory mentioned; three years as sales manager for jobbing house; diversified line of merchandise; capable of managing branch office. I have complete sales organization in this territory, and will consider only a high class position. Address L 443, Tribune.

PURCHASING AGENT.

Young man desires position as purchasing agent for mfg. concern; experience last 3 yrs. covering all classes of material; automobile fleet, tractor company, also steels and raw metals for ordnance dept. during war; construction, power, engineering supplies, raw metals and sources of supply; minimum salary $3,600. Address D H 27, Tribune.

EX-LIEUT.,

29 years old, single, desires connection with reliable firm where ambition, confidence, and determination will win promotion; 5 years' experience in general office work, correspondence, and cost accounting. Good education, executive ability, reliable, energetic. Excellent references. Will leave city. Address X 208, Tribune.

MFG. METHODS ENGINEER.

Of proven ability. Expert on cutting production selling, drafting, labor saving devices, as special machinery dies, fixtures well versed in factory management, good organizer, getting results with minimum display of authority. Address T 106, Tribune.

SITUATION WTD—ARMY OFFICER, AGE 28, unmarried, university graduate, several years' mercantile experience, 15 months' practice of law; just completing 15 months' service in purchase of subsistence for the war department. Best of references. Can qualify for work while position. For personal interview address S 480, Tribune.

PURCHASING AGENT

By young man now employed, wanting to make change, buyer of steel, iron, and factory supplies, and understands the handling of help and has lots of initiative and executive ability. Address P 397, Tribune.

SITUATION WTD—SALES EXECUTIVE wishes to connect with growing concern that needs man of real ability to organize and conduct successful sales force; eight years with one firm; 41 references; strictly available Sept. 1. Address X 435, Tribune.

SITUATION WTD—ANY PROMISING POSItion considered, 25, married, fair education plus active business exp., executive ability, know art engraving, can make layouts, etc., want responsible position. Address X 478, Tribune.

Sales and Office Manager

competent to take entire charge; have held present position out-of-town last 17 years, $500 per cent; quick thinker, thorough, reliable; get results. Address X 568, Tribune.

SITUATION WTD—SUPERINTENDENT OR assistant; expert mechanic; familiar with modern methods of manufacturing parts in quantity, such as adding machs., typewriters, small specialties, etc.; A1 refs. Address P 87, Tribune.

AUTOMOBILE BANKING

Executive, with broad experience in auto time payment banking, desires position of responsibility; knows business thoroughly. Address T 157, Tribune.

SITUATION WTD—ACCOUNTANT, BOOKkeeper, age 34; 15 years' experience; will take full charge complicated set of books; salary $150 per month. Address Y 453, Tribune.

SITUATION WTD—ARMY OFFICER, ABOUT to be discharged, age 25, executive, desires position which demands executive, office, sales ability; excellent record; best refs.; salary, $175. Address X 133, Tribune.

EMPLOYMENT MANAGER.

Able, energetic young man, now employed, desires position with future. Address O F 523, Tribune.

SHOE MAN.

Age 35, wishes position as buyer and manager; experienced in buying jobs and auction goods. Address X 558, Tribune.

EXECUTIVE.

Sales purchasing office; 10 yrs.' exp.; young, single, aggressive. Address X 169, Tribune.

SITUATION WTD—I CAN ORGANIZE MY work; I can handle men; I am 32 and want work that keeps me on the job every minute. Address Y 500, Tribune.

SITUATION WTD—FOREMAN ON PRODUCtion work. Milling mach. or lathe. Capable of handling men. A1 references. Address X 374, Tribune.

SITUATION WTD—YOUNG MAN, 24 YRS. old, where he can learn the adv. business; h. s. grad.; 3 years cost acctg. and general office experience. Address T 556, Tribune.

SITUATION WTD—CHIEF CLERK OR ASST. to mgr.; exp. acctg. corresp., credits collns., genl. ofc. administration. Address T 255, Tribune.

SITUATION WTD—MAN THOROUGHLY familiar with office detail, capable of handling large force; position as office manager or assistant. Address S 505, Tribune.

SITUATION WTD—OFFICE MGR., EXecutive, finances; several yrs.' exp. National Religious Ass'n; marr.; Christian Gideon. Seek new connection. Norris 8528.

SITUATION WTD — MANAGER-STEWARD in country or golf club; 20 years' exp.; married; ref. Address X 67, Tribune.

SITUATION WTD—CLUB MANAGER, 25 yrs.' experience; executive ability. Address T 418, Tribune.

SITUATIONS WANTED—MALE.

Executives and Managers.

WITH ADVERTISING
AGENCY
OR MANUFACTURER.

Six years' experience in agency field as solicitor, plan, and copy man. Two years as advertising manager of a smaller company; two years as head of advertising department one of largest national advertisers.

Six years' experience as sales executive for large corporations merchandising nationally advertised specialties. Thorough experience in handling salesmen and linking the dealer with national advertising. High class references. Address X 477, Tribune.

GERMANY.

If you intend to sell your goods or to buy goods in Germany, or to adjust pending pre-war business matters there, please communicate with me. I am well versed in import and export matters, particularly relating to Germany, and intend to go there in near future. According to arrangements I could devote part of or my entire time to your affairs. Address X 496, Tribune.

ADVERTISING MANAGER.
I WANT AN OPPORTUNITY

With a man's size future for the right producer; am at present employed and have been during the past 10 years by large corporation doing national advertising; my 20 years' broad general experience, backed by solid sense and steady habits, has equipped me with thorough knowledge in all details. I have a trip hammer command of English, able to cram human interest and conviction and good selling force into plain, everyday merchandising facts; can make sketches and layouts as well; good reason for wanting to make change. Address A A 199, Tribune.

SUPERINTENDENT.

Thoroughly familiar with warehousing, stock arrangements, order filing, shipping and receiving; can diplomatically and effectively desire connection with live firm that can afford to pay me for increasing their profits. Address S 482, Tribune.

TO THE BUSY EXECUTIVE:

My work in civil life as well as overseas has been in secretarial and executive lines. Expert stenographer, good correspondent, experienced in office management, distribution and handling of mail, relieving executives of details. Good address, accustomed to handling people. Experience comprises railroad, sales, promotion and construction. Age 30, married, no children. Salary $2,000 and present ability to fully earn it. Address X 442, Tribune.

SITUATION WTD—SALES EXECUTIVE: Married man of 35, college and post-graduate training, office and field experience; capable of organizing and directing sales, advertising and sales promotion activities; executive experience with large manufacturing, motor truck and automobile industries; now in charge of extensive territory for well known high grade automobile manufacturer; would consider an initial salary of $5,000 to $6,000 provided a bright future was assured. Address D H 26, Tribune.

SITUATION WTD—FOREIGN REPRESENTative, experienced, before the war in handling food supplies and specialties, especially those for tanning leather, desires agency with reputable firm. For references apply to Box 2, Stamford, Conn. Late Lieutenant of Marines. Address O F 516, Tribune.

SITUATION WTD — EX-CAPTAIN, 30 YRS. old, married, well educated, desires connection with responsible firm; 7 years' experience handling men in army and civil life; also sales experience; initial salary secondary to promising future. Address T 378, Tribune.

EX-ARMY AVIATOR,

just returned from overseas, desires executive position with company in or about to enter aeronautical knowledge; executive ability; good personality and habits; desire position with future; salary not considered. Address T 484, Tribune.

SITUATION WTD—AS CLUB MANAGER; 13 years' experience; 6 years last place; expert accountant; will go south for the winter; best of references. Address X K 374, Tribune.

SITUATION WTD—AS EXECUTIVE SECREtary or office manager; woman who is expert stenographer and typist; experienced in office detail and organizing new work. Address S 290, Tribune.

SITUATION WTD—YOUNG MAN; COLLEGIan education; experienced in foundry and mfg. lines; can handle production, sales, office, correspondence, systematizing, etc.; now employed. Address T 230, Tribune. Ability; age 43; salary $35 to $50 per week. Address T 304, Tribune.

SITUATION WTD—A1 CASHIER; GOOD bkpr. of bkpg.; 7 yrs. exp.; age 24; sal. $35; best ref. Address X 230, Tribune.

SITUATIONS WANTED—MALE.

Executives and Managers.

DO YOU NEED A SALES MANAGER?

A man who can sell goods himself, who has established new and difficult propositions; who has sold big orders to railroads; large industrial establishments, and the U. S. government.

He's a clean cut married man of sterling character, with a wonderful genial personality that gains and holds the confidence of others.

A man of big vision, capable of organizing and directing an efficient sales force. Understands advertising.

This man, with a definite record behind him, adapts himself readily to new problems. Now employed, desires a change to a bigger task, where opportunity and a future is assured. Address D H 12, Tribune.

EXECUTIVE.

At present with large food concern; change desired for best of reasons.

Broad experience in sales work, handling of men, finances, and accounting. Consideration given only to position where full responsibility is given, so that results, energy, and hard work can accomplish results.

Capable of assuming full charge of any business having sales from five to fifteen millions per annum.

Married, prime of life, and finest of bank and other references.

Not interested in any proposition where the remuneration is less than $15,000 per annum. Address T 323, Tribune.

EXECUTIVE.

Personal interview respectfully solicited to qualify for vacancy in your personnel for high grade business man with following qualifications: College and law school graduate; 15 years' experience in varied mercantile, manufacturing and municipal lines as executive and manager; expert financial and cost accountant, systematizer, stenographer, and reporter; $200 to $250 per month to start. Address P. O. Box 229, city.

SITUATION WTD — MANAGER-SUPERINtendent of unusual calibre with European and South American commercial and financial experience wishes to get in contact with larger corporation for position requiring personality of recognized ability, tact, and energy. Thoroughly practical man, successful and well versed in details of management, system, department control, expense economics and handling of large force. The association he seeks with men of broad, liberal principles, willing to pay well for a substantial, capable executive. Address Y 509, Tribune.

Government Investigator,

recently returned from European countries with first hand knowledge of industrial, financial and economic conditions and specific contacts with largest employment departments in the United States, R F B., care J. Kirwan, East Elmhurst, Long Island, N. Y.

SUPERINTENDENT.

Thoroughly familiar with warehousing, stock arrangements, order filing, shipping and receiving; can diplomatically and effectively desire connection with live firm that can afford to pay me for increasing their profits. Address S 482, Tribune.

SALESMAN-EXECUTIVE.

High caliber man possessing great energy, ability to handle men, who has had seven years' highly successful experience in selling, training salesmen and forceful correspondence, desires to represent high grade firm, preferably manufacturers of mechanical equipment, in Chicago and surrounding territory; married, 28 years old; highest credentials. Address X 276, Tribune.

COLLECTION EXPERT AND SALES CORRESPONDENT.

Three remarkably productive years—collection manager two years asst. sales mgr., with $2,000,000 concern; unusual conditions make change advisable; you can secure a producer with sound business judgment, resourcefulness and ability to command. Communication. Address D H 2, Tribune.

SUCCESSFUL SPECIALTY SALESMAN—SALES MANAGER,

Is seeking a job with mfr. of fabricated food supplies and specialties; high class with earning possibilities above $5,000. Address X 88, Tribune.

EXECUTIVE

With broad experience. At present secretary and treasurer of large corporation. Would like to locate with a company desiring to build up trade and organization along real constructive and efficient lines. Excellent references furnished both as to character and ability. Address X 102, Tribune.

SITUATION WTD—SALES MANAGER; ABsolutely familiar with drug, department store, retail grocery, and specialty trade in eight Southeast States; control ten high grade salesmen for territory mentioned; three years as sales manager for jobbing house; diversified line of merchandise; capable of managing branch office. I have complete sales organization in this territory, and will consider only a high class position. Address L 443, Tribune.

PURCHASING AGENT.

Young man desires position as purchasing agent for mfg. concern; experience last 3 yrs. covering all classes of material; automobile fleet, tractor company, also steels and raw metals for ordnance dept. during war; construction, power, engineering supplies, raw metals and sources of supply; minimum salary $3,600. Address D H 27, Tribune.

EX-LIEUT.,

29 years old, single, desires connection with reliable firm where ambition, confidence, and determination will win promotion; 5 years' experience in general office work, correspondence, and cost accounting. Good education, executive ability, reliable, energetic. Excellent references. Will leave city. Address X 208, Tribune.

MFG. METHODS ENGINEER.

Of proven ability. Expert on cutting production selling, drafting, labor saving devices, as special machinery dies, fixtures well versed in factory management, good organizer, getting results with minimum display of authority. Address T 106, Tribune.

SITUATION WTD—ARMY OFFICER, AGE 28, unmarried, university graduate, several years' mercantile experience, 15 months' practice of law; just completing 15 months' service in purchase of subsistence for the war department. Best of references. Can qualify for work while position. For personal interview address S 480, Tribune.

PURCHASING AGENT

By young man now employed, wanting to make change, buyer of steel, iron, and factory supplies, and understands the handling of help and has lots of initiative and executive ability. Address P 397, Tribune.

SITUATION WTD—SALES EXECUTIVE wishes to connect with growing concern that needs man of real ability to organize and conduct successful sales force; eight years with one firm; 41 references; strictly available Sept. 1. Address X 435, Tribune.

SITUATION WTD—ANY PROMISING POSItion considered, 25, married, fair education plus active business exp., executive ability, know art engraving, can make layouts, etc., want responsible position. Address X 478, Tribune.

Sales and Office Manager

competent to take entire charge; have held present position out-of-town last 17 years, $500 per cent; quick thinker, thorough, reliable; get results. Address X 568, Tribune.

SITUATION WTD—SUPERINTENDENT OR assistant; expert mechanic; familiar with modern methods of manufacturing parts in quantity, such as adding machs., typewriters, small specialties, etc.; A1 refs. Address P 87, Tribune.

AUTOMOBILE BANKING

Executive, with broad experience in auto time payment banking, desires position of responsibility; knows business thoroughly. Address T 157, Tribune.

SITUATION WTD—ACCOUNTANT, BOOKkeeper, age 34; 15 years' experience; will take full charge complicated set of books; salary $150 per month. Address Y 453, Tribune.

SITUATION WTD—ARMY OFFICER, ABOUT to be discharged, age 25, executive, desires position which demands executive, office, sales ability; excellent record; best refs.; salary, $175. Address X 133, Tribune.

EMPLOYMENT MANAGER.

Able, energetic young man, now employed, desires position with future. Address O F 523, Tribune.

SHOE MAN.

Age 35, wishes position as buyer and manager; experienced in buying jobs and auction goods. Address X 558, Tribune.

EXECUTIVE.

Sales purchasing office; 10 yrs.' exp.; young, single, aggressive. Address X 169, Tribune.

SITUATION WTD—I CAN ORGANIZE MY work; I can handle men; I am 32 and want work that keeps me on the job every minute. Address Y 500, Tribune.

SITUATION WTD—FOREMAN ON PRODUCtion work. Milling mach. or lathe. Capable of handling men. A1 references. Address X 374, Tribune.

SITUATION WTD—YOUNG MAN, 24 YRS. old, where he can learn the adv. business; h. s. grad.; 3 years cost acctg. and general office experience. Address T 556, Tribune.

SITUATION WTD—CHIEF CLERK OR ASST. to mgr.; exp. acctg. corresp., credits collns., genl. ofc. administration. Address T 255, Tribune.

SITUATION WTD—MAN THOROUGHLY familiar with office detail, capable of handling large force; position as office manager or assistant. Address S 505, Tribune.

SITUATION WTD—OFFICE MGR., EXecutive, finances; several yrs.' exp. National Religious Ass'n; marr.; Christian Gideon. Seek new connection. Norris 8528.

SITUATION WTD — MANAGER-STEWARD in country or golf club; 20 years' exp.; married; ref. Address X 67, Tribune.

SITUATION WTD—CLUB MANAGER, 25 yrs.'

...TUATIONS WANTED—MALE.

...amen, Teamsters, Chauffeurs.

...ION WTD—CHAUFFEUR, CITY AND ...ks; 24; single; ex-33d div. soldier ...ambulance in army; exp. on Hayes, ...etc.; careful driver; best references; ...arge car; will go anywhere. Address ...EATON, 1846 Adams-st., or Phone ...6013.

...N'T OVERLOOK THIS!

...feur, white, to tour western or south ...es; can give excellent references and ...ork for reasonable wages; familiar ...makes of cars. Call Lawndale 5530, ...EELEY.

...ION WTD—CHAUFFEUR, 24, SIN... ...sergeant, 6 years' experience with ...fam., 18 months been driving in the ...good mechanic, expert driver; best ...references; will go anywhere. Address ...Tribune.

...ION WTD—POSITION AS CHAUF... ...private family; 8 years' experience ...high grade cars; am 25 years of age ...single; just been discharged from over... ...Phone Weil. 1748. North Side pre...

...ION WTD—PRIVATE CHAUFFEUR, ...cars, 8 years' exp. on high grade cars; ...own repairing; best references; recently ...ed from army, motor transport corps. ...1159 Eddy-st.

...ION WTD—CHAUFFEUR, EXPERI... ...ight delivery truck; any make but ...ord pref. Phone Seeley 1795 or ad... ...83 Trinity.

...ION WTD—CHAUFFEUR, 22 YRS., 5 ...gp. general rep., acquainted with all ...cars; priv. or trucks. Phone Austin ...REVALEY.

...ION WTD—CHAUFFEUR, EXPERI... ...dge of all up to date cars; best ref... ...liability and honesty; single. Address ...Tribune.

...ION WTD—MIDDLE AGE MARRIED ...o children; 8 years with last family; ...Packard car preferred; have good ...reference. Address T Y 428, Tribune.

...ION WTD—CHAUFFEUR, OR ...an, do both thoroughly; practically ...experience; all high grade cars. Ad... ...CARPENTER, Douglas 2450.

...ION WTD—CHAUF., AGE 28, 5 YRS. ...high grade cars only; do own re... ...yrs. at last place; best refs. JACK ...609 S. Boyne-av., city.

...ION WTD—CHAUF., EXP. 20 ...rties to chauf.; fur. ref.; no salary. ...S. Randolph 558. 38 S. Dearborn.

...ON WTD—CHAUFFEUR, 26, SWED... ...ried, 7 years' exp., priv. fam., good ...Address Y 570, Tribune.

...N WTD—6 YRS.' EXP.; A1 MECH. ...driver, energetic; pri. fam., pref. ...564.

...N WTD—CHAUFFEUR, 28 YR. ...6 yrs. exp. on all makes; high ...best ref. Ted Sunny. 7163.

...N WTD—CHAUFFEUR; HONOR... ...honorably discharged marine; eights years' on all ...Boland 4224.

...N WTD—CHAUFFEUR, 6 YRS' ...d mech.; best refs., married, prot... ...Stockstone 7550.

...WTD—FIRST CLASS WHITE ...ar., priv. family. 6 yrs.' exp. ...e, side pref. Schultz, Kildare 3318.

...WTD—COL. CHAUFFEUR, ...an repair; 5 yrs.' exp.; city ref. ...501, Tribune.

...WTD—EXP. COL. CHAUFFEUR; ...s.; 8 years last place; own re... ...sober; ref. Doug. 3640.

...WTD—COUPLE; CHAUFFEUR ...ineer; wife, maid; young Ameri... ...ese 2253. Tribune.

...WTD—CHAUFFEUR, MARRIED, ...wn repairs; priv. fam. S. H. JACK ...370th-st.

...WTD—CHAUFFEUR, 1ST CLASS ...mechanic; 10 yrs.' exp.; city ref. ...rth 9287. F. Brooks.

...WTD — CHAUFFEUR, EXPERT ...repair any make car; private. ...3177.

...WTD — CHAUFFEUR WITH ...long exp. on high grade cars; ...ref. Phone Dumont 1286, George.

...WTD—CHAUFFEUR, WIDOWER, ...yrs.' exp. on high grade cars; S. ...tour. Ryan, Hyde Park 390.

...WTD—CHAUF. IN PRIVATE ...ate; no children; 5 yrs.' exp.; best ...refs. Address X 406, Tribune.

...itors and Porters.

...WTD—BY SINGLE, MIDDLE ...as assistant janitor in public ...erience; state wages given. Ad... ...Tribune.

...WTD—JANITOR OF APART. ...15 yrs.' experience; where good ...recommend up. Oak Park ...Address X 300, Tribune.

...WTD—BY MAN AROUND ...a janitor; references. Phone or ...RS. 4834 S. State-st. Kenwood

...WTD — JANITOR; EXP. WITH ...erg to run with bids; good ref.; ...apt. bldg.; will wait for job. ...2 Tribune.

...WTD—JANITOR; UNION; NO ...est of refs.; 36 or more apts. ...3 Franklin-blvd.

...WTD—JANITOR, EXPERI... ...ref. Address Y 204, Tribune.

...WTD—RELIABLE COL. POR... ...e 4332.

...raphers, Typists, Etc.

...WTD—STENOGRAPHER AND ...Young man with five years' ex... ...demography and general office ...erences. $25. Address X 151.

...WTD—MAN, YOUNG, AGE 23 ...siness experience; rapid type... ...e can furnish best of refer... ...ed. 3251 Franklin-blvd.

...WTD—FIRST CLASS STE... ...2 yrs.' exp., $125. Address Y ...

...WTD—YOUNG MAN STENOG... ...ress M 316, Tribune.

...WTD—STENO.; 6 YRS. EXP., ...ress Y 424, Tribune.

...iscellaneous.

...N'T KEEP A GOOD ...AN DOWN.

...l, by a young man whose fu... ...esent occupation is limited; ...office experience; best of ref... ...have you to offer? Address S ...

Looking for Me?

...ried business experience; em... ...e want a technical experience ...in order to qualify as ad... ...man. Let's talk it over. ...Tribune.

...SS LIBRARIAN.

...capable of appreciating lov... ...ducation, experience, and good ...references; only those willing ...e qualifications need answer; ...ress Y 400, Tribune.

...D — YOU WANT A YOUNG ...ability, capability, and ener... ...and technical tradesman, ...vice, but will give 100% in ...here is an opportunity. Ad... ...Tribune.

...CAL OR SALES.

...experience in shop and office, ...in the production or sales ...e corporation; 22 years old; ...Tribune.

...—A YOUNG MAN, 30 YRS. ...king for the right opening ...ercantile house. What have ...an in the line of the road, ...of references. Address T ...

...—TWO YOUNG MEN, 26 ...s, desire positions; are ex... ...and material men, but will ...construction company; will ...ss Y 354, Tribune.

...E YOUNG MAN, HONOR... ...from army, wants position ...ond house; 4 years' exp.; ...bookkeeper; best ref. fur... ...464. Tribune.

...D—UNIVERSITY GRAD.. ...n opportunity to learn the ...l of progressive business ...week to start. Address X ...

...-TRUSTWORTHY YOUNG

...English, Italian, Croatian, ...want position in doctor's ...e else. Address T 367.

...-AS DAY WATCHMAN;

...9 yrs. at last place, Goo... ...uilding; av. Phone Monti...

...—MARRIED MAN, AGE ...exp., would like outside ...ong the mechanical line. ...Tribune.

...-YOUNG MAN WISHES ...s; intelligent, ambitious, ...tion immaterial. Address ...

...HAVE HAD STORE EXP. ...s 8 to 10. Address T Y ...

...MAN WITH 2½ TON ...y hauling. Phone Lake ...

...OUNG MAN, 21 YRS. ...h school educ., outside ...ving 5276.

...OUNG MAN, 25 YRS. ...sh, French and Dutch ...T 407, Tribune.

...OUNG MAN DESIRES ...me; anything. Address ...

...RT TIME DAILY, BK., ...ar. man. Address X ...

...HAVE A 1 TON FORD ...delivery or expressing ...923. Tribune.

...AN WANTS LIGHT ...ob; able to give bonds. ...e.

...UDENT, ANY WORK, ...en's club; spare time; ...550, Tribune.

...UNG MAN, 23; GOOD ...us connection; disc. ...3, Tribune.

...COLLEGE STUDENT, ...Y 462, Tribune.

...TCHMAN; REF.; 8 ...s Y 376, Tribune.

...NG MAN, 21; TECH. ...ss Y 404, Tribune.

...SODA DISPENSER; ...ress X 250, Tribune.

...UNG MAN AFTER- ...X 277, Tribune.

...ract Work.

...SE PAINTING, PA... South S. A. D. ...Drexel 1818.

...RAL CALCIMINE, ...ng. Superior 7374.

SITUATIONS WANTED—MALE.

Day and Contract Work.

SITUATION WTD—WORK FOR SINGLE horse and wagon by week; owner to drive. D. Bird, 1855 W. Washington-blvd. Ph. Seeley 2958.

SITUATION WTD—HOUSE PAINTING, CALCIMINING, papering, paint. Superior 7188.

Employment Agencies.

SITUATION WTD—COL. HELP FACTORY, brick and domestic. Doug. 5201.

SITUATIONS WANTED—FEMALE.

Bookkeepers and Clerks.

SITUATION WTD—BOOKKEEPER-CASHIER, for sales and purchase ledgers; 15 yrs.' exp.; A1 ref.; permanent position. Address Y 247, Tribune.

SITUATION WTD—YOUNG LADY OF 21 wishes respon. clerical position; exp. in banking, insurance and ledgers; good ref.; Address Y 246 Tribune.

SITUATION WTD—BY WOMAN, OFFICE work or cashier. Fully experienced. Served 5 years as assistant manager of vaudeville house. Address Y 583, Tribune.

SITUATION WTD—BOOKPR., ACCOUNT. ant, cashier, responsible position Sept. 1; exp.; ability; $30 wk. Address X M 551, Tribune.

SITUATION WTD—EXPERIENCED MULTIgraph operator; take charge of department; neatly print letter-head or mailing-card. Address Y 449, Tribune.

SITUATION WTD — EXP. COMPETENT lady in office of hospital, institution, physician's office or reception room; A1 refs. Mid. 3401.

SITUATION WTD — BY EXP. CAPABLE lady; 8 yrs. exp.; full charge if necessary. Address S 294, Tribune.

SITUATION WTD—BY YOUNG LADY EXP. in filing and general office work; $15 to start. Address M 343, Tribune.

SITUATION WTD—AS ASSISTANT BOOKkeeper or ledger clerk, experienced. Address M 338, Tribune.

SITUATION WTD—MORN. WK. WANTED; by policy writer, dictaphone operators or clerical work. Address Y 281, Tribune.

SITUATION WTD—CLERICAL WORK BY young lady with initiative and good education. Address X 348, Tribune.

SITUATION WTD—BOOKKEEPING AND gen. office work by young lady 4 years' small office pref. H. P. 7865.

SITUATION WTD—COMPETENT BOOKkeeper, cashier, executive ability; $50 wk. Address P 341, Tribune.

SITUATION WTD — CARE OF BOOKS; rates. Address Y 254, Tribune.

SITUATION WTD—COMPTOMETER OPERator, beginner. Address X 66, Tribune.

SITUATION WTD—BOOKKEEPER-CLERK; hospital exp. Address X 385, Tribune.

SITUATION WTD—BOOKKEEPER AND TYPist; small office. Address T 61, Tribune.

Accountants and Auditors.

SITUATION WTD—EXPERT ACCOUNTANT systems installed; books audited; "mail sent kept; part time. Rate "as. Sunnyside 6918.

Executives and Managers.

ADVERTISING EXECUTIVE.

Energetic biz woman exceptional qualifications as asst. to high grade advertising executive. Agency experience, all depts. Know mdse., copy, printing, etc. Accustomed to large responsibilities. Seeks connection Sept. 1. Must be one with large opportunities. Address B F 17, Tribune.

SITUATION WTD—AVAILABLE SEPT. 1, capable office woman as secretary or assistant to executive; adaptable to conditions; transportation and automobile manufacturing experience; salary $35. Address S 207, Tribune.

SITUATION WTD — AN EXPERIENCED well educated private secretary with executive ability desires position with a high grade firm; salary $40 to start; opportunity for advancement. Address D H 37, Tribune.

MILLINERY MANAGER.

A lady desires a position as manager of a millinery or women's ready to wear dept.; experienced. P. O. Box 126, Chicago.

SITUATION WTD—RESPONSIBLE POSITION by business woman; wide experience as stenographer and correspondent; with some experience in bookkeeping and office management. Address Y 390, Tribune.

SITUATION WTD—THOROUGHLY EXPERIenced woman ready to wear buyer and saleswoman seeks position in larger field; ambitious, understands store routine; salary reasonable. Address D H 4, Tribune.

SITUATION WTD — BUSINESS WOMAN, general experience; will provide extra pair of hands and dictaphonic mail gray matter for dull; can do anything others do. Address T 91, Tribune.

SITUATION WTD—EXP. EDITOR, PROOF reader, writer, will take complete responsibility for magazines, booklets, etc.; adv. exp. Hyde Park 2591.

SITUATION WTD — CORRESPONDENT, sales and coll.; 3 yrs.' exp.; office system and management; typist. Address T P 205, Tribune.

SITUATION WTD—POSITION AS SECRETary; efficient; sal. $35. Address X 381, Tribune.

Saleswomen, Solicitors, Etc.

Manufacturers, Attention!

Nothing too big for experienced saleslady to handle. 35 years old. Prefer city, if necessary, travel in my own car. Address Y 365, Tribune.

SITUATION WTD—ON THE ROAD, BY EXperienced traveling saleswoman; references. Address X 330, Tribune.

Professions and Trades.

SITUATION WTD — ADAPTABLE YOUNG woman, superior education and hospital training, desires position as physician's assistant. Address S 306, Tribune.

SITUATION WTD—YOUNG WOMAN, UNIversity graduate, exp. editing, reporting; will write up work, proofreading; prefer publishers. Address X 332, Tribune.

SITUATION WTD — MILLINERY DESIGN. Wish to learn wholesale experience. Address X 336, Tribune.

SITUATION WTD—NEAT COLORED GIRL; manicuring, waitress; short hour work. Address S 316, Tribune.

SITUATION WTD—I WRITE ADS, BOOKlets, etc. Why pay agency prices? Phone Midway 2438.

SITUATION WTD—GIRL, NEAT, COLORED, operate 8-reel or buttonhole and button machines. Kenwood 9730.

SITUATION WTD — EXPERT MASSEUSE; exceptional work pref. Address T 299, Tribune.

Domestics and Cooks.

SITUATION WTD — AS COOK; GOOD WOMAN, 32, with girl, 6, private residence; satisfactory references. Call or write, rear garage, 443 Deming-pl.

SITUATION WTD—FIRST CLASS COLORED woman cook, to take full charge if desired. Gentile. 2 South Side or Evanston. Call Monday, Drexel 2207.

SITUATION WTD—COMP. COL. GIRL GEN. hswk., capable taking full charge. Address P 279, Tribune.

SITUATION WTD—ELDERLY WOMAN, plain cooking, first floor work, adults; city; $10. Address X 322, Tribune.

SITUATION WTD—BY ELDERLY WOMAN, housework or other work at summer resort. Address X 379, Tribune.

SITUATION WTD—2 SWED. GIRLS, COOK and 2d girl, in priv. fam.; refs. J. NORD, 453 E. 71st-st., 1st apt.

SITUATION WTD—FIRST CLASS COLORED cook by wk., day, or dinners; refs. Glencoe 416.

SITUATION WTD—COOK IN PRIV. FAMily, housekeeper for empl.; elderly; refs. Suburbs. Phone Ravenswood 1949.

SITUATION WTD—YOUNG WOMAN COOK, private family; appreciates good place. Address M 80, Tribune.

SITUATION WTD—1ST CLASS COOK AS housekeeper in country; 47 yrs. old; good reference. Address X 385, Tribune.

SITUATION WTD—EXP. FIRST COOK IN institution; 75-100 people; refs. if desired. Address T 89, Tribune.

SITUATION WTD—HOUSEWORK IN HOUSE of elderly couple; piano. Address L 434, Tribune.

SITUATION WTD — NEAT YOUNG COLored woman, chambermaid. Phone Douglas 9672 after 9 a. m.

SITUATION WTD — BY FIRST CLASS cook with a private family, city or suburb. Call Sunday, 6541 Calumet-av.

SITUATION WTD—YOUNG GIRL, GENL. housework. 3601 Pine Grove-av., basement. Phone Graceland 9034.

SITUATION WTD—SWEDISH COOK, COMpetent; only cooking; $12-$14; ref.; suburb. Address Y 269, Tribune.

SITUATION WTD—HOUSEWORK; GOOD position; $10. Address X 326, Tribune.

SITUATION WTD — FIRST CLASS COL. cook, suburbs; ref. Douglas 1509.

SITUATION WTD — COLORED GIRL, HALF day, by the week. Phone Drexel 1181.

SITUATION WTD — HOTEL MAID, SHORT hours, by week. Douglas 8405.

SITUATION WTD — DAYS OR HALF DAYS by week. Douglas 768.

SITUATION WTD — NEAT COLORED GIRL, half days; no Sunday. Kenwood 6089.

SITUATION WTD — GIRL FOR HALF days; no Sunday. $8. Ph. Drexel 8029.

SITUATION WTD — COMPETENT COOK; references; white. Telephone Douglas 3115.

SITUATION WTD—GEN. HSWK., HALF day, by week. Douglas 5050.

SITUATION WTD — COLORED GIRL, housework, small family. Douglas 8038.

SITUATION WTD—LADY'S MAID OR child's nurse; colored; refs. Oak. 5055.

SITUATION WTD—COL. GIRL; PART days; no Sundays. Oakland 7203.

SITUATION WTD — COL. WOMAN, DAY work, except Sat. Boulevard 10298.

SITUATION WTD—BY DAY, COOKING AND putting up preserves. Lincoln 8796.

SITUATION WTD—AS UPSTAIRS OR 2D girl; no cooking. Tel Ravenswood 8933.

SITUATION WTD—A1 COL. GENERAL housework; best refs. Call Went. 6718.

Housekeepers and Caretakers.

SITUATION WTD—BY LADY AS WORKING housekeeper; no other lady in charge. Address S 223 Tribune.

SITUATION WTD—HSKPR., PRAC. NURSE; young woman, with girl 15; full charge motherless home. Address P 540, Tribune.

SITUATION WTD—R. SPONSIBLE PARTY to care for home during absence of owner; address S T 436, Tribune.

SITUATION WTD — HOUSEKEEPER, TWO girls, 9 yrs.; country pref.; near school. Address Y 377, Tribune.

SITUATION WTD—AS NURSE OR HOUSEkeeper; 39; refs Address X 324, Tribune.

SITUATION WTD—HSKPR., CITY OR OUT. $15 to $20 week; ref. Drexel 4226.

SITUATIONS WANTED—FEMALE.

Housekeepers and Caretakers.

HOUSEKEEPER.

Middle aged, unincumbered, Protestant, 28 years' experience in own home, grown children, capable of taking complete charge of widower's home; must be home of refined ment; references exchanged. Address Y 592, Tribune.

SITUATION WTD—MIDDLE AGED WOMAN desires position as housekeeper in good and best references. Address Y 198, Tribune.

SITUATION WTD—HOUSEKEEPER FOR bachelor or widower's home where frugality and neatness is appreciated; no laundry; heavy cleaning; ref. exchanged. Call Lake View 7181 between 8 and 10 a. m.

SITUATION WTD—LADY, MARRIED, GERman, with 1 year old baby (husband professional man), wishes position as housekeeper; 10 years' exp. A. Berthold, 4340 N. Troy-st. Monticello 7197.

SITUATION WTD — BY LADY, AND where good care is wanted, widower's home with 1, 2 or 3 small, motherless children; modern home in sub., or country; ref. Address P 570, Tribune.

SITUATION WTD—BY MIDDLE AGED woman as housekeeper; widower's home preferred; references exchanged. Address Y 240, Tribune.

SITUATION WTD — HOUSEKEEPER, MIDdle aged woman, in gentleman's home; no objection to boy over 10. Ph. Englewood 5842.

SITUATION WTD—RELIABLE HSKPR., FOR widower with growing children; refs. exch. 2204 W. Madison-st., 3d fl. front. Call or write, Mrs. Morse.

SITUATION WTD AS HOUSEKEEPER BY Swedish woman with child 4 years old; in gentleman's or motherless home; ref. exch. Address Y 383, Tribune.

SITUATION WTD—MIDDLE AGED HOUSEkeeper for 2 emp.; no. side; good home; no children. Address S 300, Tribune.

SITUATION WTD—HOUSEKEEPER, SUPERvising, first class. Mrs. Alice Rea, 220 N. Illinois-st., Indianapolis, Ind.

SITUATION WTD—BY ELDERLY WOMAN, hskpr.; adults pref. 2009 Mohawk-st. 1st. fl.

SITUATION WTD—BY CAPABLE HSKPR. in private home; prefer having charge; refs.; age 35. Address Y 243, Tribune.

Dressmakers and Seamstresses.

SITUATION WTD—DRESSMAKER, AMERIcan, to work on farm August; to sew part time and assist with other work; terms reas.; best refs. Address X 360, Tribune.

SITUATION WTD—SEWING BY DAY; $3.60; women's and children's clothes made, alteration, coats lined, furs. Phone Superior 4337.

SITUATION WTD — DRESSMAKER, FIRST class, cut, fit, design., latest styles. Well, 4059.

SITUATION WTD—FANCY GOWNS TAILORed, suits medium. Mme. Anderson, Ken. 5141.

SITUATION WTD — FIRST CLASS DRESSmaker; will sew in your home; $5 per day. Address X 304, Tribune.

SITUATION WTD—COLORED DRESSMAKer, by day; refs. Phone Douglas 2686.

SITUATION WTD—HSKPR., EXPERIENCED, gent's home. Went. 2589.

SITUATION WTD—DRESSMAKER, $3 DAY; good references. Sunnyside 2879.

SITUATION WTD—DRESSMKG., REMODLG, guarantee $4. 7:30 p. m. H. P. 1074.

SITUATION WTD—STYLISH DRESSES REmodeled, home or out; refs. Drexel 8411.

SITUATION WTD — DRESSMAKER; EXpert cutter, fitter; by day. Ph. Edg. 568.

SITUATION WTD—EXP. YOUNG WOMAN, fine hand and machine sewing. H. P. 1925.

Nurses and Governesses.

SITUATION WTD—A POSITION AS GOVerness by a University of Wisconsin graduate, 1919; specialized in music and English; can teach journalism, physical culture, domestic arts, etc. Address D E 48, Tribune.

SITUATION WTD—REFINED LADY NURSE, give Swedish massage; will gladly take charge of small children; will travel by land or water; can come any day or any time; wages reasonable. Call Monday forenoon, Miss Nugent 880.

SITUATION WTD—PRACTICAL NURSE, IN refined home caring for invalid or child, or housekeeping where there would be no objection to 1 yr. daughter; best refs.; perm. Address X 394, Tribune.

SITUATION WTD—THOR. EXP. INFANTS' nurse or governess, for child in family going south or west in winter. Miss Mueller, 608 Hawthorne-lane, Highland Park. Highland Pk. 983.

SITUATION WTD—REFINED YNG. WOMAN, 29 yrs. old, to chaperon and be companion of young girl students to New York; references given. Address Y 255, Tribune.

SITUATION WTD—WITH INVALID OR ELderly lady as nurse by refined compotent attendant; city references. Midway 662 or S 262, Tribune.

SITUATION WTD—AS COMPANION, PRACtical nurse, young woman, capable, refined American Protestant; best ref. Address X 308, Tribune.

SITUATION WTD—BY PRACTICAL NURSE, care of elderly lady, invalid lady, or child; wages $20. Phone Harrison 492. Address Y 429, Tribune.

SITUATION WTD—TRAINED NURSE, CARE for lady invalid; will leave city; perm. Kay 6661.

SITUATION WTD—NURSE; NO BABIES; exc. hskpr.; best of refer.; city or country. Address X 136, Tribune.

SITUATION WTD—NURSE WILL CARE for invalid or mental case in her Ravenswood home. Sunnyside 4947.

SITUATION WTD—NURSERY GOVERNESS, for walking children; kindergartner; sewing; references. Address S 261, Tribune.

SITUATION WTD — TRAINED NURSE would board patient. Box 105, Brookfield, Ill.

SITUATION WTD—EXP. INFANT'S NURSE, work by hour. Vincennes 1070, 9 to 4 Monday.

SITUATION WTD—COMPANION TO ELDERly person; would be willing to travel. Edgewater 2013.

SITUATION WTD. — CAPABLE PRACTICAL nurse; confinement cases; Drs. ref. Englewood 6466. 316 W. 61st-st.

SITUATION WTD—AS COMPANION TO elderly lady; 6 years' experience in same capacity; city ref. Address Y 262, Tribune.

SITUATION WTD—PRACTICAL NURSE will take confinement cases to take home; best care. 1849 Park-av.

SITUATION WTD—PRAC. NURSE WANTS care middle aged lady or child not under 3 yrs., at her home. Ph. Lincoln 1563.

SITUATION WTD—PRACT. NURSE; HOSpital train.; care invalid; assist. Blvd. 5452.

SITUATION WTD—BY MIDDLE AGED woman as pract. nurse. Phone Drex. 2907.

SITUATION WTD—WOMAN EXP. CARE OF children. A1. and eve. Kedzie 9070.

SITUATION WTD—EXP. INFANTS' NURSE.; good ref. 824 Center-st. Lincoln 3021.

SITUATION WTD—SUPERINTENDENT OF small hospital. Ph. Haymarket 847.

SITUATION WTD—GRADUATE NURSE. IN hospital. Ph. Haymarket 847.

SITUATION WTD—EXP. NURSE, INVALID, nerv.; S. S. Normal 5126.

SITUATION WTD — REF. FRENCH LADY; companion to lady part day. Normal 5793.

SITUATION WTD—NURSE; CARE ELDERly invalid; assist; refs. Lake View 7421.

Laundresses and Day Work.

SITUATION WTD — BUNDLE WASHING wanted by first class laundress. Phone Douglas 9377.

SITUATION WTD—LAUNDRESS; COLORED; best ref.; Wednesday, Thursday, Friday. Kenwood 8876.

SITUATION WTD—GERMAN WOMAN wants bundle washing, adults only. Armitage 2530.

SITUATION WTD — FIRST CLASS, NEAT col. laundress, day's work of any kind. Kenwood 6179.

SITUATION WTD—RELIABLE COLORED laundress; ref.; Mondays, Tuesdays, Wednesdays. West 4081.

SITUATION WTD—WASHING TAKEN HOME and dried outdoors; white laundress. 4319 St. Lawrence-av. Kenwood 2528.

SITUATION WTD—RELIABLE LAUNDRESS. Wed. Thur. Fri. Boulevard 4968.

SITUATION WTD—EXP. COL. LAUNDRESS. Mon. Tues. Drexel 2548.

SITUATION WTD—FIRST CLASS LAUNderer wants day work. Phone Douglas 3962.

SITUATION WTD—COLORED LAUNDRESS, 3 days a week. Douglas 1312.

SITUATION WTD—COL. LADY DAY'S work, cleaning. Call Douglas 7888.

SITUATION WTD — COLORED; WANTS day's work. Douglas 4893. $3.14 day.

SITUATION WTD—COLORED LAUNDRESS or office cleaning. Kenwood 5988.

SITUATION WTD—EXPERIENCED LAUNdress or cleaning by day. Douglas 2967.

SITUATION WTD—COLORED LAUNDRESS, Monday, Tuesday. Kenwood 6641.

SITUATION WTD — WHITE LAUNDRESS. Phone Oakland 5706 Sunday and evenings.

SITUATION WTD—LAUNDRY WORK BY day; colored; good worker. Boulevard 4634.

SITUATION WTD — AL COLORED LAUNdress or cleaning. Glencoe 416.

SITUATION WTD — WHITE LAUNDRESS, cleaning. Hyde Park 8696.

SITUATION WTD — LAUNDRESS TAKES bundles home. Blackstone 6493.

SITUATION WTD—LAUNDRESS, $3.10 PER day. Call Sunday. Superior 9839.

SITUATION WTD—LAUNDRESS, WHITE, any day. MRS. ZUTANT, 5323 Shields-av.

SITUATION WTD—LAUNDRESS, COLORED, day work. Englewood 3083.

SITUATION WTD—DAY WORK, MONDAY, Tuesday, and Wednesday. Calumet 6332.

SITUATION WTD — WASHING TAKEN home. MRS. CRUIS. 6526 State. West 8287.

SITUATION WTD—NEAT COL. WOMAN; laundress by day. Boul. 6386.

SITUATION WTD—EXPERIENCED LAUNdress. Phone Lincoln 5495.

SITUATION WTD—COL. LAUNDRESS, DAY work. Phone Douglas 6503.

SITUATION WTD — LAUNDRY WORK; Comp. Colored woman. Douglas 5911.

SITUATION WTD—FIRST CLASS LAUNdress. Phone Douglas 3432.

SITUATION WTD — EXP. LAUNDRESS; $3.00 day. Phone Linc. 4732.

SITUATION WTD—LAUNDRESS OR CLEANing, by the day. Drexel 1281.

SITUATION WTD—FIRST CLASS LAUNderer wants day work. Phone Drexer 2429.

SITUATION WTD—A1 LAUNDRESS WANTS steady place. Diversey 5369.

SITUATION WTD—COLORED LADY, DAY work or washing. Douglas 4389.

SITUATION WTD—COL. DAY WORK; cleaning or washing. Call Sup. 7056.

SITUATIONS WANTED—FEMALE.

Laundresses and Day Work.

SITUATION WTD—COLORED WOMAN TO take bundles home or lace curtains. Phone Coliseum 8294.

SITUATION WTD—EXP. COLORED GIRL, laundress, by day, or cleaning; or will cook dinner; refs. Address X 377, Tribune.

SITUATION WTD—LAUNDRY WORK, BY day. German woman. Address 1532 Hudson-av.

SITUATION WTD — FIRST CLASS, RELIable col. laundress, Tues., Wednesday; $3 per day and carfare. Douz. 1438.

SITUATION WTD—LAUNDRESS, MONDAY, Wednesday, and Thursday. North Side. Kenwood 9251.

SITUATION WTD—LAUNDRESS FOR MONday, Tuesday, Wed., Thursday, Friday. Kenwood 5925.

Stenographers, Typists, Etc.

Secretary-Stenographer.

Correspondent, systematizer, office manager; 10 yrs. exp. advertising, sales promotion. Can efficiently fill any position. Salary $35. Address X 182, Tribune.

EXPERT STENOGRAPHER.

Five years' experience, dependable, good personality, desires secretarial position; salary $25-$30; no agencies. Address X 315, Tribune.

SITUATION WTD — STENO.-SECRETARY, strictly high grade, broad and excellent experience; past 4 years secretary to president large corporation; age 33; good personality; salary $35. Address Y 355, Tribune.

SITUATION WTD—STENO.-CORRESP., HIGH school college educ., 9 yrs.' exp.; possess initiative and sales ability; desires secretarial or sales position; highest ref. Address X 281, Tribune.

STENOGRAPHER.

High class, experienced; university graduate; $25. Address N 312, Tribune.

SITUATION WTD—STENO.-SECRETARY, young woman, 9 yrs., legal, commercial exp.; H. S. graduate; now employed; excellent credentials. Address Y 282, Tribune.

SITUATION WTD—IF YOUR STENOGRApher is not available I render prompt, efficient service; French translation. McDONALD, Franklin 8876.

SITUATION WTD—STENOGRAPHER, EXperienced; high school graduate; 3½ years' banking experience; desires opportunity for advancement. Address T 246, Tribune.

SITUATION WTD—TRUSTWORTHY, MIDdle aged steno.; good exp.; desires permanent position; $22 to start. Address Y 125, Tribune.

SITUATION WTD—SECY. STENO., 8 YEARS exp., capable comp. chge. corresp., files, office details. Address X 313, Tribune.

SITUATION WTD—STENO.-SECY. WANTS permanent position; 8 years' exp.; $25-$30 weekly. Address Y 161, Tribune.

SITUATION WTD—STENO.; SEV. YRS. exp.; real est.; mod. sal. Address T 98, Tribune.

SITUATION WTD — STENOGRAPHER, 5 yrs.' exp.; accurate; good on detail; h. s. educ.; age 22; $30. Phone Columbus 1233.

SITUATION WTD—TYPEWRITING, CIRCULARIZING AND ACCOUNTING; moderate rates. Address X 356, Tribune.

SITUATION WTD—STENO., H. S. GRAD., 6 yrs.' law and commercial exp.; good on detail; $25 wk. Address S 242, Tribune.

SITUATION WTD—STENOGRAPHER; TEN yrs.' exp.; accurate, reliable; $22-$25 wk. Address Y 254, Tribune.

SITUATION WTD—BY EXPERT STENOG., 12 yrs.' exp., with knowledge of bookkeeping; permanent. Address T 71, Tribune.

SITUATION WTD—STENOG. SECY. SMALL office in loop; competent; salary $30. Address X 330, Tribune.

SITUATION WTD—STENOGRAPHER; H. S. graduate; 1 yr. technical experience; permanent; $18. Address X 375, Tribune.

SITUATION WTD—EXPERT STENO., 10 yrs.' experience; very competent; $25-$30. Address Y 280, Tribune.

SITUATION WTD—PERMANENT POSITION; 2 yrs. univ. ed.; law and comml. exper., 5 yrs.; $25. Address O 352, Tribune.

SITUATION WTD—THOROUGHLY EFFIcient, reliable stenographer, 10 yrs. exp.; $23 week. Address X 377, Tribune.

SITUATION WTD — PERMANENT; BY A steno. of good exp. and ability; starting salary $23. Address X 132, Tribune.

SITUATION WTD—BY STENO.; GOOD VARied exp.; permanent; start $22.50. Address Y 169, Tribune.

SITUATION WTD—A1 SEC.; 10 YRS' EXP.; where accuracy and good memory count. Address S 331, Tribune.

SITUATION WTD—STENO.; HOME WORK; own typewriter. Address X 378, Tribune.

SITUATION WTD—EXP. STENO.; $16 TO start. Address X 338, Tribune.

SITUATION WTD—EXP. STENO., TYPING, etc.; at home. Address X 362, Tribune.

SITUATION WTD—STENO-SECY., UNIV. grad., exp.; $25. Address Y 259, Tribune.

SITUATION WTD—EXP. COMPETENT steno., $25. Address X 549, Tribune.

SITUATION WTD—EXP. STENOGRAPHIC work, eves. Address X 391, Tribune.

SITUATION WTD—STENO., GEN. OFF., 4 yrs.' exp.; H. S. graduate. Armitage 10095.

SITUATION WTD—SECRETARIAL, MANagement staff. Address T 477, Tribune.

SITUATION WTD—STENOGRAPHER FOR evening work. Address X 389, Tribune.

Miscellaneous.

SITUATION WTD—EMERGENCY WORKER, teacher, hostess, caretaker, chaperon, in or out of city; best references. Address X 329, Tribune.

SITUATION WTD—YOUNG WOMAN AS collector or outdoor work; no canvassing. Address S 382, Tribune.

SITUATION WTD—SPANISH TRANSLATOR, exp., work at home or office. Address X 359, Tribune.

SITUATION WTD—EFFICIENT SWITCHboard operator wishes position with established firm. Address X 520, Tribune.

SITUATION WTD—COMPANION GENERally useful, reliable. Address Refined, 1534 W. 13th-st.

SITUATION WTD—COMPANION OR TRAVeling secretary; well educated, plays piano. Address S 268, Tribune.

SITUATION WTD—YOUNG WOMAN IN ADvertising concern. Business experience. Best refs. Address Y 250, Tribune.

SITUATION WTD—YOUNG LADY, HIGH school graduate, Spanish translator. Address X 340, Tribune.

SITUATION WTD—COL. GIRL, EXP. OPERator elevator, switchboard. Drex. 2322.

Employment Agencies.

SITUATION WTD—REL. COL. HELP, ALL kinds. Oak. 7284. 4058 Indiana, 2d floor.

WANTED—MALE HELP.

Stores and Offices.

ACCOUNTANT—ONE OF THE largest wholesale houses in the country is in need of a competent man, about 30 years of age, who has had considerable experience; must have future executive possibilities and be of good personality.

In reply give full particulars. Address X G 73, Tribune.

ACCOUNTANT AND STEnographer—Good and fast at figures and writing; $100 to start. Address T P 464, Tribune.

ACCOUNTANTS — BY OLD ESTAB. FIRM, certified public accountants, several high grade seniors; must have public accounting exp. and be able to write up own reports; positions permanent and prospects excellent if can qualify; mention age, experience, and salary to start. Address T P 121, Tribune.

ACCOUNTANTS—WELL KNOWN FIRM OF certified public accountants desires services senior accountant for vacancy on permanent staff; mention experience, age, and salary to start, or no attention. Address T P 91, Tribune.

ACCOUNTANTS AND CLERKS—RAILROAD disbursements office; good salaries. Apply own handwriting, stating experience, references, pay wanted. Address T P 306, Tribune.

ACCOUNTANT—A1. KNOWLEDGE OF costs; loop concern; not over 33 years of age, of good appearance; monthly profit and loss statement, state age, salary to start; good opportunity. Address T P 503, Tribune.

ACCOUNTANT — PUBLIC, EXPERIENCED; permanent position with established firm; state experience and salary received. Address T P 521, Tribune.

ACCOUNTANT—JUNIOR—PERMANENT POsition with reliable firm; good prospects. State age, experience, references, and salary. Address T P 526, Tribune.

ACCOUNTANTS — SENIOR; PERMANENT positions; good prospects; state age, exp., refs., sal. Address O 350, Tribune.

ADDING MACHINE OPERATORS — FOR bank work; state age and references. Address T T 126, Tribune.

ADDRESSING CHECKERS — EXPERIENCED only. CHRISTY LETTERS, 102 W. Monroe-st.

ADDRESSERS AND FOLDERS—5TH FLOOR, 328 Federal-st.

ADVERTISING DEPT.

of large, old established commercial firm requires man with some advertising training, who, to start, must be able to direct the work of minor employes of that department.

Prefer man with high school education, who has had charge of others, who has been employed by an advertising dept. and who has the advertising sense of direction. The position is a perman

WANTED—MALE HELP.
Executives and Managers.

SALES MANAGER WANTED.

Must be capable of taking entire charge of sales department of manufacturing concern doing three million dollar business in mechanical equipment requiring simple engineering practice in connection with each sale.

The position calls for a man of capable executive ability plus experience in similar work. Salary is secondary consideration and will be satisfactory. Location near Chicago.

State the character of your experience fully and length of service in your past connections, your age, and the value you place on your services. Correspondence confidential. Address D H 10, Tribune.

SALESMANAGERS,

Financially responsible, to open offices in the various large cities of the world.

OUR $2.50

POCKET CHECK PROTECTOR perforates and inks equal to high priced machines. Should be sold to every owner of a check book.

If you are a LIVE WIRE you should be able to make from

$10,000 TO $25,000

within three to six months, besides establishing a mail order business on accessories that repeats every six to twelve months, which should give you a steady income of $10,000 per year and up, for life.

COCKRELL COMPANY,
35 S. DEARBORN-ST.
CHICAGO.

A REAL OFFICE EXECUTIVE as assistant to the advertising manager of a large retail concern in the loop. Must understand layout work, copy writing, and ready made clothing line. Splendid opportunity to become a real advertising manager. State age, experience, and give former employer and salary expected, also phone numbr. Address T S 246, Tribune.

TRAVELING AUDITOR,

with experience and capable of balancing the cash and checking the clerical work at branch mail order stores. This is a good opportunity for a well educated Christian who is of clean character. The applicant must be a man accustomed to discipline, a positive thinker, and a judge of human nature, as the position requires that he be capable of investigating the personal qualifications of employees. Mention concerns employed by, length of service, wages received and age. Address D H 13, Tribune.

ELECTRICAL MANAGER.

An exceptional opportunity for a man of broad national experience in merchandising, well established, and nationally used electrical supplies, distributed through jobbing channels.

None but those having a broad experience and thorough knowledge of electrical supplies and merchandising principles need answer. No replies will be given consideration unless accompanied with full report of past record, references, and salary expected. Address D H 24, Tribune.

FOREMAN

Plating and polishing die castings, have charge of forty men.

We want a top notch man for rapidly growing dept.; high class work; first class equipments; start in ten days. Address A A 131, Tribune.

COST EXECUTIVE—NEW CONCERN MANufacturing and assembling automobiles containing about 500 parts. Must have had at least 3 years' experience in complete charge of similar costs. System is determined. Want executive who can handle timekeeper's machine, record clerks, and cost clerks, and put plans into effect. Must be able to secure necessary co-operation and make rapid progress. This is a man's job, compensated accordingly. Ask for interview if you are fully qualified. Address A B 435, Tribune.

MAN—YOUNG, WITH SOME ADVERTISING experience, knowledge of advertising mechanics, and a fund of sales creating ideas. The man we want is now advertising manager of a small department store; should be able to rough out ideas for execution by art department; possess convincing and pleasing personality to talk with a high grade clientele. Interview will be arranged upon receipt of letter stating salary wanted and experience. Address T P 517, Tribune.

ASSISTANT OFFICE MANAGER — NOT over 45, with executive ability and good knowledge of accounting; must be capable of German and other foreign languages desired, but not essential; must be tactful, of neat appearance and good address; excellent opportunity for the right man; applicants should state age, qualifications, references and salary expected. Address T P 4[illegible] Tribune.

COST ACCOUNTANT—FAMILIAR WITH foundry and machine shop practice. [A] capable experienced, double entry, bookkeeper with branch office system preferred; general sales manager, familiar with handling of sales of steam specialties; good opportunity with rapidly growing concern. Marion Machine Foundry and Supply Company, Marion, Ind.

FOUNDRY SUPERINTENDENT — FOR WELL ESTABLISHED PLANT NEW FOUNDRY WITH A FUTURE BEYOND REPROACH: SALARY $4,250. MUST BE A REAL MALLEABLE MAN AND IN A POSITION TO BRING WITH HIM 25 MOLDERS. REAL MOLDERS, NOT SCRAP IRON MOLDERS. THIS IS A REAL JOB FOR A REAL MAN. ADDRESS D H 19, TRIBUNE.

SALES MANAGER—FOR A GROWING AUtomobile accessory exclusive jobbing business. Good live man of sterling character and habits who knows the accessory line from A to Z and can apply his knowledge and produce results. Address, giving age, experience and references, B. A. RHEINSTROM, Box 1029, Sioux City, Iowa.

MANAGER AND BUYER—FOR OUR DRUG and toilet goods departments. Splendid opportunity for the right party. In making application kindly state experience and references. Confidential.

J. L. BRANDEIS & SONS.
Omaha, Neb.

SUPERINTENDENT—FOR CANDY FACtory, with knowledge of requirements for wholesale manufacturing; must be able to take initiative, command respect and willing to work with employes; excellent opportunity with growing concern; state references. Address T C 405, Tribune.

TRAVELING AUDITOR—BY LARGE CORporation operating a number of branch houses; must possess executive ability, initiative, and furnish best of references; give experience. Address T P 151, Tribune.

SALES PROMOTION MANAGER—EXPERIenced. Man capable of developing through the retail trade by mail and through salesmen the sale of a household appliances. Address D H 49, Tribune, stating experience, giving references, and the salary expected.

SALES MANAGER—OPPORTUNITY OFfered to capable young man acquainted with electrical trade in Michigan, Indiana and Ohio, to take charge of Detroit office for rapidly growing concern; technical graduate. Address D P 6, Tribune.

WANTED—RENTING MANAGER WHO CAN control and influence business, by old and well known down town real estate firm; would consider taking over renting business already established; state fully qualifications and terms. Address T P 301, Tribune.

MANAGER—SHIPPING DEPARTMENT. REliable, wholesale novelty jewelry firm, capable, hustler, ability to handle others; salary and bonus; state salary desired. Address T P 553, Tribune.

STATE MANAGERS—FOR MFR. OF AUTO accessory for Ohio, Ind., Ill., Wis., Minn., Iowa, Mo., Neb. 1319 Ashland Blk.

MANAGER—FOR READY TO WEAR SHOP. Address D P 10, Tribune.

WANTED—MALE HELP.
Executives and Managers.

RETAIL STORE MAN.

Here is an excellent opportunity to associate with a large mercantile organization for a man who has practical working knowledge either in buying or selling in any of the following departments:

Candy.	Music.
Dry goods.	Notions.
Hardware.	Shoes & Slippers.
Kitchen Utensils.	Soda & Lunch.
Jewelry.	Stationery.
Hosiery.	Ribbons.
Millinery.	Toilet Goods.

Should be between twenty-five and thirty-five years of age, with good education, good memory, and have developed the power of observation; aggressive, energetic, having initiative, economical, and the ability to develop a sales force to do a profitable volume of business.

To be considered application must state past experience, salary earned, family responsibility, and church preference.

Only a man of stable character, need apply as thorough investigation will be made by surety company. Application will be held in confidence. Address D H 14, Tribune.

MAN WITH WHOLESALE EXPERIENCE.

A WELL KNOWN, PROGRESSIVE CONCERN, OPERATING THROUGHOUT THE SOUTHERN AND WESTERN STATES HAS SEVERAL OPENINGS FOR CLEAN-CUT, QUICK THINKING, AMBITIOUS YOUNG MEN BETWEEN THE AGES OF 24 AND 35 YEARS. IT WILL APPEAL ESPECIALLY TO THOSE WHO HAVE SPENT TWO OR MORE YEARS IN WHOLESALE DRY GOODS, NOTIONS, TOILET GOODS, HARDWARE, OR SIMILAR JOBBING HOUSES, AND FEEL THEY ARE LIMITED IN THEIR PROGRESS.

ESSENTIAL MENTAL QUALIFICATIONS ARE KEEN DESIRE TO SUCCEED PLUS THE PROPER SPIRIT OF LOYALTY AND A MIND THAT WILL BE RECEPTIVE TO OUR POLICIES AND INSTRUCTIONS.

FOR PERSONAL INTERVIEW GIVE FULL PARTICULARS AS TO PAST AND PRESENT EMPLOYMENT, WAGES RECEIVED, CHURCH AFFILIATED WITH, APPLICATION WHETHER MARRIED OR SINGLE, AND TION CONFIDENTIAL. ADDRESS D H 17, TRIBUNE.

STATIONER AND OFFICE SUPPLY MAN.

We have an exceptional opportunity for advancement and big money for the right man. Inside work. State experience and starting salary in first letter, which will be considered confidential.

JEFFERSONS PRINTING CO.
Springfield, Illinois.

MAN—WHO HAS HAD EXPERIENCE IN large building operations; one who can take a building operation, create his own organization, buy his equipment, make his own bill of material, order the same, organize expediters for following the same from the various sources to the building, let subcontracts on all trades scheduling all operations so that a complete building is erected in the minimum time and at a minimum cost; the operations are large and will cover a long period of time; none but first class building engineers will be considered; state giving age, training, all references and actual salary expected and earliest date services would be available; a splendid opening for the right man. Address D F 41, Tribune.

MAIL ORDER MEN.

Southern mail order concern has opportunity for several young men who now hold minor positions in large mail order house and desire to change, to assist in management. Must be familiar with general merchandise lines and have a working knowledge of the mail order business; permanent position with advancement depending on results. Moderate salary to start. State age, full details of previous experience, mentioning names of concerns formerly employed by. Address D H 16, Tribune.

A LARGE, NATIONALLY KNOWN manufacturer of building material desires to employ an experienced man to take charge of its WALL BOARD DEPT.

Splendid opportunity for right man to grow with department and handle a product excelled by none. Proven Sales Advertising and executive ability of a high order in the wall board business is essential. Address in strict confidence, T 319, Tribune.

SALES EXECUTIVE WANTED.

Experienced man, having executive ability and qualifications for successfully handling high grade salesmen, advertising campaigns and sales promotion work; also heavy correspondence and office detail. Must be clean cut, possess a good personality and be thoroughly familiar with standard electrical supplies and national merchandising plans. Full information as to experience, references and salary expected should accompany applications. Address D H 42, Tribune.

Sales Manager Wanted.

High class office executive, to direct advertising and sales, both through traveling representatives and mail to distributors and dealers, of a line of automotive specialties, including special bodies for motor cars and trucks. Annual sales approximately three million; unlimited possibilities. Your application will be treated in confidence, but you have permission to sign under assumed name. Give age, experience, qualifications, full particulars in first letter. Location, middle west. Address D F 7, Tribune.

WANTED—RETAIL CLOTHING SALESMAN

To manage out of town credit clothing store for syndicate operating chain of stores; excellent opportunity for hustler with executive ability; credit experience not necessary, but must be hustler and good salesman. Call Monday, at 404 Hartford Bldg., 8 S. Dearborn-st.

Capable District Manager

To organize counties for the publishing of service albums and to secure names of boys who were in World War Service and pictures of Gold Star Boys; must be able to organize a sales force when album is ready for distribution, which will be 15 days after all data is secured; references; unobjectionable; positively no advances. Address A C 69, Tribune.

AUDITOR.

One well experienced in cost accounting, preferably coal mining costs to take charge of office of a large coal mining plant in southeastern Kentucky. This is a good opportunity for the right man. In reply state age, experience, references, whether married or single, and salary expected. Address T S 243, Tribune.

MAN—FAMILIAR WITH COST SYSTEMS, purchasing, stock chasing, expediting and employment of all classes of labor on building operations; one who has personally done or had direct charge of the above operations in connection with a splendid opportunity for the right man; write giving age, training, references and actual salary expected; date services would be available. Address D F 42, Tribune.

BUILDING SUPERINTENDENT—WHO HAS had considerable experience in the building line to take charge as resident engineer on a large building; must know the game thoroughly; a good opening for the right man; write giving age, training, all references and actual salary expected and earliest date services would be available. Address D F 43, Tribune.

DIVISION MANAGER—GOOD EXECUTIVE with ability to direct efforts of salesmen in selling nationally advertised grocery specialty for business getting results. This proposition offers exceptional opportunity and we are prepared to pay the price to the right man. All replies strictly confidential. State age and experience when replying. Address T P 179 Tribune.

MEN—AN ESTABLISHED COMPANY REquires the services of ten men; requirements, college graduate, strong personality, refinement, men capable of addressing an audience—gentlemen—between the ages of 35 and 45. Write fully past business experience. Straight salary proposition. High grade. Address Y 66, Tribune.

MAN—MECHANICAL EXECUTIVE WITH M. E. degree and thorough training in shop organization, planning, routing and costs; capable of organizing and managing; state age, salary expected and past employers. Address T P 276, Tribune.

OFFICE EXECUTIVE, ACCOUNTANT—LGE. corporation has exceptional opening for high grade man; successful applicant must be a thorough accountant, possess unusual executive ability, and come well recommended; salary commensurate with ability; replies confidential; state age, experience, etc. Address T P 152 Tribune.

ASSISTANT MANAGER FOR LARGE CAFETERIA.

Answer in detail as to previous experience. Must be willing worker and not particular as to hours of work. Address A B 472, Tribune.

SUPERINTENDENT—OF EXCELSIOR MILL. Must be able to take complete charge of operation, thoroughly understand handling of mechanicals. An exceptionally good opportunity for the right man. No strike or labor trouble. Will pay salary of $200 per month to start. Address D H 35, Tribune.

MAN—CAPABLE TO TAKE COMPLETE charge wholesale men's jewelry stock; must have good experience or do not apply; good salary for right man. Address A E 229, Tribune.

MAN—TO TAKE CHARGE OF LABEL ROOM. Steady. Address T 444, Tribune.

WANTED—MALE HELP.
Executives and Managers.

WANTED—EXECUTIVE

with experience along merchandising lines in large clothing or department store, capable of interpreting statistical records and getting results. Must be diplomatic. Apply in strict confidence, stating complete experience, age, whether married or single, present salary and salary expected, also whether now employed and when ready to start. Address T K 318, Tribune.

UPHOLSTERY AND LACE CURTAINS.

A prominent New York City department store wishes to engage an experienced man to take charge of their downstairs

Upholstery Department.

Must have had buying experience in special sale merchandise, odd lots mill remnants, etc. This is a wonderful opportunity for a live wire. Possible volume, $200,000 a year.

Address, stating age, experience and salary expected to UPHOLSTERY, 209 Cable Building, New York City.

CLOTHING MANUFACTURER; young men's and children's manufacturing corporation has an opening for a capable man of proven ability to assume charge of their manufacturing departments. In applying please state explicitly your qualifications and experience. Your application will be held confidential. Address A A 242, Tribune.

Assistant Salesmanager.

Manufacturer of nationally advertised footwear wants live wire for Minneapolis branch. Must have experience in either rubber or leather footwear; good starting salary and excellent opportunity for advancement.

We are looking for a man 28 to 35 years old with energy, initiative, and sales ability. Make your reply a real sales letter, outlining in detail age, education, experience, and present salary received. Address T T 495, Tribune.

EXECUTIVE—
To take full charge of purchasing department of Chicago factory making automobile accessories; purchases include iron and brass castings, steel and brass rod, tubing, paper and wood boxes, printing, etc.

We do not want an order clerk but a shrewd buyer and executive who can shoulder responsibility and produce results. Unless you are or have been engaged in a similar capacity and are familiar with sources of supply, please do not answer.

Splendid opening for the right man. Please give full details, such as age, references, etc. Replies will be held confidential. Address T P 131, Tribune.

Boys—Office and Factory.

BOY (GENTILE)—FOR GENERAL OFFICE work and light errands; hours 8:45 to 5; experience not necessary if bright; good opportunity; write letter of application, stating salary and bring letter; Saturday afternoons off. 842 Otis bldg.

BOYS—16 YEARS OLD,

to work in book bindery; best wages; 48 hour week; close Saturdays at noon.
METROPOLITAN SYNDICATE PRESS,
120 North Jefferson-st.

BOY—OPPORTUNITY; BRIGHT, HONEST; 14 to 16; assist adv. mgr. wholesale dry goods house.

JOHN V. FARWELL COMPANY.
102 S. Market-st.

BOY—BY FIRST CLASS HOUSE IN LOOP for office work; says hours; good chance to rapid pay. Apply in own handwriting, stating experience, if any, and salary desired; best references required. Address X 595, Tribune.

BOY—AGE 17, FOR OUR WEST SIDE OFfice, to handle mail and general office work. Call Monday from 2 to 4 p. m. Apply at BENJAMIN ELECTRIC MFG. CO., Room 805, 152 W. La Salle-st.

BOY—16 TO 18 YEARS OF AGE, HIGH school graduate, for general office work; splendid opportunity for advancement; state age, experience, etc. Address T P 111, Tribune.

BOY—FOR OFFICE WORK WITH FILING experience, in mfg. establishment; unusual opportunity for bright boy; North Side resident preferred; state references, and salary expected. Address A A 136, Tribune.

BOY—BRIGHT BOY, 14-15, FOR PERMAnent position in office of large publishing house; experience unnecessary; general salary; close 12:30 Sat. all year. Woman's World Magazine Co., 107 S. Clinton.

BOY—OFFICE; SALARY $10 PER WEEK; excellent opportunity to learn motor truck business. Apply between 9:30 and 11 a. m.
DIAMOND T MOTOR CAR CO.,
933 W. Washington-blvd.

BOYS—TO WORK NIGHTS IN BINDERY.
EXCELSIOR PRINTING CO.,
712 Federal-st.

BOY—STRONG, 16 OR OVER, TO RUN ERrands and work around factory; excellent opportunity for bright boy. AMERICAN PRINTING INK CO., 2324 W. Kinzie-st.

BOYS — OR YOUNG MEN—FOR ENGRAVing trade; prefer those who can draw or photograph. Jahn & Oliver Engraving Co., 554 W. Adams-st.

BOY—FOR OFFICE, 16 TO 17; MUST WRITE legible hand; good opportunity for advancement for bright, ambitious boy; state age and salary expected. Address T P 496, Tribune.

BOY—ERRAND BOY, DELIVER PACKAGES and assisting department; splendid opportunity for the right man; write giving age, training, references and actual salary expected; date services would be available. Address D F 44, Tribune.

BOY — PRINTER APPRENTICE; ONE who knows how to lock up or wants to learn and become a real printer. Address A C 284, Tribune.

BOY—BRIGHT; OVER 16 YEARS; AS MAIL clerk in large office; steady employment, good chance for advancement. Call at 525 S. Loomis-st. THOMAS CUSACK CO.

BOY—OFFICE BOY, 15 YRS., NEAT APpearance, pleasant surroundings; good opportunity for advancement. Republic Iron and Steel Co., 332 S. Michigan, Rm 1008.

BOY—OFFICE BOY, OVER 16 YEARS, FOR catalogue department.
The Cuneo-Henneberry Co.,
455 W. 22d-st.

BOY—TO LEARN LITHOGRAPH ENGRAVing.
American Bank Note Co., 118 E. 20th-st.

BOY—OVER 16, STRONG, AS HELPER IN shipping dept.
Yahn Printing Co., 305 W. Adams-st.

BOY—FOR ERRANDS; $8.50 PER WEEK. Ask for MR. DALY. 3d floor, 166 W. Adams-st.

BOY—16 YEARS AGE, FOR A MERCANtile office. Address in own handwriting, Y 213, Tribune.

BOY—FOR ERRANDS AND OFFICE WORK in loop; permanent position. Room 1512 Monon Bldg.

BOY—YOUNG MAN FOR OFFICE POSITION over the head future; prefer one with typewriter knowledge. 1334 N. Kostner-av.

OFFICE BOY—16 TO 18 YEARS. LAW OFfice; state experience and ref. Address A C 156, Tribune.

BOY—BRIGHT, 16 TO 20 YEARS, FOR GENeral office help with Elton works; south side. Address X 374, Tribune.

BOY —17 YEARS OLD, IN CONTRACTOR'S office; bright and energetic. BLOMESTROM CO., 120 N. Clark-st.

BOY—OFFICE; IN LARGE LAW OFFICE; give age, nationality, and wages expected. Address T P 117, Tribune.

BOY—16; TO RUN ERRANDS AND ASSIST in wallpaper stockroom. Apply to M. H. EVANS, 614 S. Michigan-av.

BOY—OFFICE; LIVE WIRE. MAGNETIC Ore Corp., 2527 Calumet-av.

BOY—TO MAKE HIMSELF GENERALLY useful in raincoat shop. Apply Monday morning. Star Raincoat Co., 178 W. Madison.

BOYS—ERRAND. Room 726, 538 S. Clark.

BOY—ERRAND 14 TO 16 YEARS; $9.50 per week. 6th floor 1315 W Congress.

BOY—OFFICE BOY. KNOKE & CO., 166 N. Halsted-st.

BOY—OFFICE. AMERICAN 3 WAY PRISM CO., 13th-st. and 55th-ct., Cicero.

BOY—GENERAL OFFICE WORK. CALL AT once. Room 1212 Consumers Bldg.

BOY—14 TO 16 YRS. OLD, TO WORK IN library. 1025 County Bldg.

WANTED—MALE HELP.
Boys—Office and Factory.

BOYS WANTED.

Exceptional opportunity for bright boys who are ambitious and willing to work; modern office artificially cooled. Free gymnasium and continuation school; cafeteria; good transportation. Hours, 8:30 to 5 except Saturday 12 o'clock. Applicants must be at least 15 years old. Ask for Mr. Landis.

ARMOUR & COMPANY,
Union Stock Yards.

BOYS—OFFICE.

EXCEPTIONAL OPPORTUNITY OFFERED NEAT APPEARING AND AMBITIOUS BOYS, OVER 15. PLEASANT OFFICE. GOOD PAY. HOURS 8:15 TO 5, SATURDAYS 12:15. APPLY 5TH FLOOR.
WALWORTH MFG. CO.,
222 N. DESPLAINES-ST.

BOYS.

Eighth grade graduates may work and receive a high school education at the same time.

Full salary paid from start.

Apply
SWIFT & COMPANY,
Employment Bureau,
General Office,
Union Stock Yards.

BOYS WANTED

from 18 to 20 years, to work on printing presses. Steady work. No experience necessary. $15 per week to start. Splendid opportunity for advancement.

Apply Superintendent.
CENTRAL BAG MFG. CO.,
3622 Iron-st.

BOYS.

Several bright boys, 17 to 19 years old, for stock clerks and other clerical positions, with opportunity for advancement. Permanent positions. Apply 8:30 to 10 a. m., Supt.'s office, 8th floor.

THE HUB.
HENRY C. LYTTON & SONS.

BOYS WANTED.

Bright, ambitious boys, 14 to 18, for General Office Work where excellent opportunity for advancement is assured. Only those who are not returning to school this fall need apply. Apply

MORRIS & CO.,
General Office,
U. S. Yards.

BOYS,

over 16 years for work in our various offices. Bring proof of birth when applying.

COMMONWEALTH EDISON COMPANY,
72 W. Adams-st.

BOYS.

HIGH SCHOOL GRADUATES; four year course; not over 20 years of age; for clerical work; that will lead to executive positions; state age, school, and why you think you can qualify as an executive. Address T P 170, Tribune.

BOYS AND GIRLS—16 YRS. and over, in light manufacturing plant for assembling work. H. G. SAAL & CO., 4410 Ravenswood-av.

BOYS—GRAMMAR SCHOOL GRADUATES; not over 15 years of age; to learn the printing trade. R. R. DONNELLEY & SONS CO., 731 Plymouth-ct.

BOYS—14 TO 16 YEARS OF AGE, TO ACT as messengers; chance for bright boys to learn good trade when 16 years of age; good wages, steady postions. Apply R. R. DONNELLEY & SONS CO., 731 Plymouth-ct.

BOY WANTED—OVER 16, TO LEARN FUR BUSINESS.
PHILIPSBORN'S,
900 W. VAN BUREN.

BOYS—FOR OFFICE; 16 YRS. OF AGE AND OVER; GOOD STARTING SALARY AND GOOD OPPORTUNITY FOR ADVANCEMENT. THOSE WITH HIGH SCHOOL TRAINING PREFERRED. APPLY JOHN SEXTON & CO., 352 W. ILLINOIS.

BOYS—16 YRS. OF AGE AND OVER; TO WORK IN PACKING ROOM OF WHOLESALE GROCERY HOUSE; GOOD STARTING SALARY AND GOOD OPPORTUNITY FOR ADVANCEMENT. APPLY JOHN SEXTON & CO., 352 W. ILLINOIS.

BOYS.

We have several good openings for boys who desire to learn trades. These positions offer splendid opportunities for good advancement. Bring age certificate.
AUTOMATIC ELECTRIC CO.,
1001 W. Van Buren-st.

BOYS AND GIRLS—16 AND OVER, GOOD opportunity to earn some extra money during spare time. A proposition that appeals to everybody. Easy work. Apply 180 N. Wabash-av., Rm. 601.

BOY—NEAT, AMBITIOUS, FOR GENERAL office work in banker's and broker's office. Splendid opportunity to learn business. Mention age and education; $10 to start. Address T P 244, Tribune.

BOY—WITH GENERAL KNOWLEDGE OF typewriting and office work; excellent salary. Apply Western State Barrel Co., 3230 S. Shields-av.

BOY—OFFICE, 16 TO 17 YEARS OLD. Must be graduate of grammar school; steady position; chance to advance. Apply 57 E. 21st-st.

BOY—GOOD, BRIGHT; 17 OR 18; GENERAL office work; large fire insurance company; good opportunity for advancement. Address T P 231, Tribune.

BOY—FOR PUNCH PRESS HAND. APPLY Perfection Reel and Film Box Co., 234 W. Randolph-st.

BOYS — 14-16, FOR ERRAND WORK; steady position for good boys. 20th Century Bureau, 230 S. La Salle.

BOYS—TWO, STRONG, BRIGHT, ABOUT 17. Great Lakes Electrical Mfg. Co., 200 N. Jefferson-st.

BOY, BRIGHT, ENERGETIC, FOR OFFICE work. Apply Monday morning, 10 a. m., Room 1202, 20 E. Jackson-blvd.

BOY—OFFICE; 16 YEARS; RAILROAD OFfice; salary $50 month. Address T P 283, Tribune.

BOY—FOR BEGINNER'S POSITION IN OFfice; one who is ambitious to advance. 223 W. Monroe.

BOY—FOR OFFICE AND MESSENGER work. 223 W. Monroe-st.

BOY—16, WHO CAN DRAW, TO LEARN engraving trade. KANTZ, 2633 W. Lake-st.

BOYS—ELEVATOR. HOTEL METROPOLE, 23d and Michigan.

BOY—TO LEARN PRINTING TRADE. CITY JOB PRESS, 136 W. Lake-st., Room 206.

BOY—TO WORK IN SHOP. APPLY 6028 Grove-av., 2 blocks west of State-st.

BOY—FOR GENERAL STOCK WORK. 337 S. Franklin-st., 2d floor.

WANTED—MALE HELP.
Boys—Office and Factory.

EXPERIENCED PACKER

boy for folding machines.
WALTON & SPENCER CO.,
1245 S. State-st.

HIGH SCHOOL BOY

16 to 18 years,
for Advertising Department.

Splendid opportunity for bright, neat boy in advertising department of prominent concern; experience not necessary, but you must be willing to learn. Work will consist of taking care of stationery and advertising matter orders, etc. This is a real job for a real boy. Good salary and opportunity to learn advertising. Apply at once, giving age, education, and nationality. Address T P 173, Tribune.

OFFICE BOY.

Excellent positions; good salary; splendid opportunity to win rapid promotion by application to duty; large West Side food plant; give age. Address A A 209, Tribune.

OFFICE BOY—AT LEAST 16 YRS. OLD FOR general work. Advancement for bright boy. BUSH & GERTS PIANO CO., Wood and Dayton-sts.

WANTED—ERRAND BOYS.

Apply 14th floor.

MANDEL BROTHERS.

YOUNG MEN,

16 or over, for work in office.
VICTOR ELECTRIC CORP., 236 S. Robey-st.

Professions and Trades.

ADVERTISING COPY WRITER—CAN USE part time of man with experience on mechanical "ads"; must make attractive "layouts." KENFIELD-DAVIS PUBLISHING, 431 S. Dearborn-st.

A NEW MODERN FOUNDRY

has a few openings for first class bench and floor molders experienced in aluminum, brass, and malleable. We can also use several first class core makers. Address G. M. SUMMERS, 648 Book Bldg., Detroit, Mich.

ADVERTISING MAN.

We need a good copy and layout man in our service and mail order department. One who has had some experience in the office supply line preferred. We want a really good man. State experience and starting salary in first letter, which will be considered confidential.

JEFFERSONS PRINTING CO.
Springfield, Illinois.

APPRAISERS.

EXPERIENCED APPRAISERS; BEST SALARIES AND BEST TREATMENT. APPLY IN WRITING ONLY.
THE LLOYD-THOMAS CO.,
WILSON AV.

APPRENTICE—YOUNG MAN, 18-20 YEARS, in gold dept. of dental lab. CROWN DENTAL CO., 35 W. Jackson.

ARCHITECTURAL DRAFTSmen, several. Good tracers and letterers. Permanent positions to men who make good. Send sample, state age and salary required in first letter.

Address Mr. Ross,
Cordon-Van Tine Company,
Davenport, Iowa.

Architectural Draftsmen.

We make a specialty of bungalows and farm building designs; use the services of several draftsmen having experience in that line; state qualifications, salary, etc. Address A B 498, Tribune.

Architectural Draftsmen

With 3 or 4 years' experience; state age, experience and salary expected. Address A C 502, Tribune.

ARCHITECTURAL DRAFTSMAN — GOOD general man; permanent. Address X 588, Tribune.

ARTISTS.

Retouchers for mechanical work; also position open for good letter artist.

MAGILL-WEINSHEIMER CO.,
1322 S. Wabash-av.

ARTISTS—ENLARGING AIR brush work; salary or piece work.
PAN-AMERICAN, 448 N. Wells-st.

ARTIST—FAMILIAR WITH Ben Day.
MERCHANTS' LITHOGRAPH, 821 S. Sangamon.

ARTISTS—ILLUSTRAtors, wash and texture men; excellent opportunity; permanent position for men of ability. Apply in person with samples.
Artists Materials Corporation,
1513 Manhattan Bldg.

ARTIST—YOUNG COMMERCIAL ARTIST desiring experience; good opportunity; pencil and color; bring samples between 12 and 3 p. m. Monday. Rm. 1210, 123 W. Madison-st.

ARTISTS — MECHANICAL RETOUCHERS; light studio. 44 hr. week. NELSON-WELLS CO., 608 S. Dearborn.

ASSEMBLER—WHO HAS HAD EXPERIence on small electrical apparatus, preferably electro-medical, at once; must be thoroughly dependable and steady. BLEADON-DUN CO., 11 S. Desplaines.

ASSISTANT FOREMAN,

Bushelling department; steady position; good salary. KLEE BROS. & CO., 1200 Milwaukee-av.

AUTOMOBILE MECHANICS and engine men, first class; steady employment; good wages; 8 hour day.
CHICAGO MOTOR BUS CO.,
1124 Rosemont-av.

AUTO TRIMMER,

Exp. on backs and cushions. New work. Must be 1st class; highest wages.
Ray Body Co.,
1842 Milwaukee-av.

AUTOMOBILE WOODWORKERS—ON BODY work and repairs; highest wages paid to skilled workmen; first class working conditions. GRAFF MFG. CO., 2219 Indiana-av.

AUTO MECHANICS.

Best pay and working conditions in city for high grade all around men. 57 E. 21st-st.

AUTOMOBILE MECHANIC—GOOD ALL around man; steady job, good wages.
AUTOMOBILE BODY BUILDERS AND Helpers—Limousine Carriage Co., 3515 Michigan-av.

AUTOMOBILE PAINTERS AND STRIPERS — Limousine Carriage Co., 3515 Michigan-av.

AXLE TURNERS — A FEW GOOD FOR freight car axles. Apply Mt. Vernon Car Mfg. Co., Mount Vernon, Ill.

BINDERY FOREMAN—TO TAKE FULL charge of up to date bindery employing one hundred people. Must be experienced in handling help and familiar with up to date machinery. Address D O 5, Tribune.

BRASS POLISHERS.

Prefer men experienced on chandelier work.

Apply 308 W. Ohio-st.

WANTED—MALE HELP.
Professions and Trades.

BOILER DRAFTSMAN.

We want first class man experienced in designing locomotive boilers to A. S. M. E. and I. C. C. rules. Will also have to do tank and tender frame work. State full particulars in first letter regarding experience, education, salary expected, and when can report.

DAVENPORT LOCOMOTIVE WORKS,
Davenport, Iowa.

BONNAZ EMBROIDERY MACHINE OPERATOR.

An excellent position with a future with an old established firm; highest salary paid and steady work guaranteed to a steady energetic person; all communications treated confidentially.
WILLIAM FISHER CO.,
729 S. Broadway, Los Angeles, Cal.

BOOKBINDER—A FINISHER AND STAMPer; a first class man for a steady job with good pay. Forest City Bookbinding Company, Cleveland, Ohio.

BRICK WHEELERS.
BRICK SETTERS.
White or colored.

We want experienced men at our modern paving brick plant. Piecework; high wages, steady employment. Don't wait; come at once.
FLINT BRICK COMPANY,
Phone Market 444, Des Moines, Ia.

BRICKLAYERS—5 UNION BRICKLAYERS at once on school, Liscomb, Ia.; wages, $1 per hour and carfare.
WIRE FOREMAN.
SAVANNA CONSTRUCTION CO.

BRICK MASONS—6, UNION; WAGE $1 per hour; 4 to 5 weeks and good living conditions. Apply to L. W. PETERS, Con. on Opera House, Murphysboro, Ill.

BUFFERS AND POLISHERS—FOR LIGHT work, small city 100 miles from Chicago; conditions ideal; steady work; grand place for man with family. Address T P 102, Tribune.

BUTCHER.

Experienced in cutting steaks and chops. Apply after 4 p. m., Monday, J. RAKLIOS, 125 W. Ohio.

BUILDING CONSTRUCTION SUPT.—THOroughly competent man for general contract work; with considerable experience on eastern work; state jobs handled and references. Address X 165, Tribune.

BUTCHER—GOOD, IN GROCERY AND MARket; good pay. Address X 396, Tribune.

CABINET MAKERS.
Decorators' Supply Co.,
2347 Archer-av.

CABINET MAKER—WITH SOME KNOWLedge of stain work; man for glue room; cutter on cabinet work. Give reference and wages desired. No labor trouble. La Porte Sash & Door Co., La Porte, Ind.

CABINET MAKER AND FINISHER—ALL around man for furniture store. Apply R. WERNER FURNITURE CO., 3054 W. 12th-st.

CAKE BAKER AND ICE CREAM MAKER—1st class; good wages. 1450 E. 57th-st.

CANDYMAKER—THOROUGHGLY EXPERIenced in hard goods, to take charge of manufacturing end of small factory working about 30 girls. We make no staples but specialties only and wish to give complete charge to a man who is capable, and want only a man who is worthy of a good salary; town about 60,000; good place to live; give age, experience, places employed, etc.; replies confidential. THE L. L. HUFF MFG. CO., Huntington, W. Va.

CANDY MAKERS WANTED.

Must be A1 on hard goods; salary $40 per week. We use Simplex cooker. Steam plant; new and modern throughout.
SIFERS CANDY CO.,
Oklahoma City, Okla.

CANDY MAKERS, SPINners and helpers on hard goods. Must be American.
MELVIN CANDY CO.,
1427 Carroll-av.

CANDY MAKER—ONE WHO CAN MAKE good hard goods and peanut goods. Small factory. Good equipment. WAINWRIGHT DAVIS, Wholesale Confectioner, Mt. Vernon, Ill.

CANDY MAKER AND HELPER—ON HARD goods; good salary; permanent employment; good opportunity. 3116 Cottage Grove-av. Phone Douglas 1762.

CARPENTERS WANTED—10 wood finishers, and 5 bricklayers. Good wages. Steady all around, 10 first class employment. Live town. Union conditions.
NEWTON REALTY CO.,
237 Alfree Building,
Newton, Iowa.

CARPENTER—WHO HAS HAD EXPERIence in building freight and passenger elevators. Altizer Elevator Co., 609 N. La Salle-st.

CARPET LAYERS.

Experienced men.
Apply Ninth Floor—Retail.
CARSON PIRIE SCOTT & CO.

CHAUFFEUR.

Must be experienced and good mechanic. Private family. Address T S 261, Tribune.

CHAUFFEUR — SINGLE, LIVE ON PREMises; must be careful driver and capable of taking care of cars. Apply with references, A C 8, Tribune.

C[illegible]—THOROUGHLY COMPETENT, willing to do some other work about an apartment; permanent; good wages. Address T P 278, Tribune.

CHAUFFEUR—FIRST CLASS; FAMILIAR with Chicago streets; give up private garage. Address A A 376, Tribune.

CHAUFFEUR—OVER 28 YEARS OLD. Owen H. Fay Livery Co., 435 Plymouth-ct.

CHEF AND FIRST COOK—MAN AND WIFE; to set up the pastry line in a high class resort hotel open year around. Beautiful surroundings where you can live, work, enjoy life and save money and get a change from the city. Address T P 188, Tribune.

CHEMIST—MANUFACTURING, WHO THOroughly understands the latest practice of flavoring extracts, natural and imitation; also a general line of food products connected with large extract house or wholesale grocery; excellent opportunity for right man. Address T P 448, Tribune.

CHEMIST — LABORATORY ASSISTANT. Central 4000.

CHEF AND SECOND COOK—WHITE, WITH hotel experience, to leave city. Address L. E. HEINLY, 6759 Sheridan-rd.

CLOTH EXAMINER — FOR SPONGING house; young man; good pay; state salary and ref. Improved Sponging Co., 62 Mason-st., Milwaukee, Wis.

CIVIL ENGINEER — EXPERIENCED IN railway track layouts and construction; state age, experience and salary expected. Address X 581, Tribune.

CLOTH CHOPPERS — FOR MERCHANT TAILOR. NICOLL THE TAILOR, CLARK AND ADAMS STS.

COAT SHOP FOREMEN.

Large wholesale men's clothing manufacturing concern in Chicago has several very desirable openings for HIGH GRADE Coat Shop Foremen. Unusual opportunity. Reply by letter giving previous experience, nationality, age, salary expected, etc. Address T P 286, Tribune.

COMPOSITOR.

Middle age; job, adv., catalog, tariff; clean typesetter; Chicago or vicinity; nonunion; reference given. State wages. Address Y 571, Tribune.

COMPETENT DROP FORGE DIE SINKER.

Permanent position.
No labor trouble.
Also Hammer

WANTED—MALE HELP.
Professions and Trades.

DRAFTSMEN.

PERMANENT POSITION
NEARBY CITY. CALL
WRITE

GEORGE DIAMOND
NOMY PROCESS CO.,
CASWELL BLOCK,
LWAUKEE, WIS.

DRAFTSMEN.
Telephone Work.
n use men who have
ther mechanical or
al experience in other

ain a limited number
ical high school grad-

RN ELECTRIC CO.,
INC.,
-av. and 24th-st.

DRAFTSMAN.
two desirable posi-
e still open with us
mpetent architectural
en. Interesting work.
sive ideas. Highest
paid.
K P. CHASE, INC.,
N. Michigan-av.,
orner Erie-st.

DRAFTSMEN,
nced on high grade
odies; give age, expe-
nd salary expected.
AY COMPANY,
eveland, Ohio.

RAFTSMEN.
detail draftsmen familiar with
d structural work. Steady po-
chances for improvement for
Reply fully, giving experience
pected. Address D F 34, Trib-

RILL PRESS.
T CLASS SET-UP
ONCE.
MFG. & DISTRIB-
G CO., OHIO-ST
KE SHORE-DRIVE.

— COMPETENT, WITH A
dr. of millwright on mainte-
ood wages; conf hours. 3424

—A1. EXPERIENCED ON
iring only need apply; good
around; good wages. 3017
2d apt., Albany 10491.

—LICENSED; FOR HOTEL
ss T T 128, Tribune.

RS,
IGNERS, and
DRAFTSMEN
—With mechanical, electrical
experience. Write Dwight P.
mpany, Inc., Branch Office, 148
Y. City, for record blank.
en will be employed on basis
personal interview or com-
experience.

ER—WEST SIDE
working double
ds services of en-
ake charge of plant.
F 466, Tribune.

HO HAS HAD SOME EXPE-
ding work to assist the own-
operation; a splendid oppor-
right man; write giving ages,
es and actual salary ex-
ite services would be avail-
9 F 40, Tribune.

NERS, D. FOR HIGH PRES-
green grate-s; also firemen.
experience and wages desired
Address X 443, Tribune.

ELDERLY MAN FAMILIAR
ressor. Call 5039 W. 66th-st.

ALL ROUND STEEL AND
engraver. Send samples and
uired. Homestead Engraving
Ia.

RST CLASS. FOR STRICT-
retail jewelry store; answer
. O. Box 97, Columbus, O.

CHINE ADJUSTER—THOR-
nced man on plunger and
capable of making own re-
ating salary and experience.
Env. Co., 417 Locust-st.

SH. DOOR AND BLIND;
roughly familiar with plans,
architectural details; must
ing ability; permanent po-
lished house; salary $250
y, stating referen.e and ex-
"ESTIMATOR" Box 909.

TOR WANTED
e charge of department, by
m, one with electric travel-
ce preferred; give full data,
ce, wage wanted first letter.
Tribune.

UNG MAN, FAMILIAR
; preferably schooled or ex-
neering. Address T P 110.

ERIENCED ON MEN'S
pay; steady work. Apply
ay, between 9 and 12.
VANEK & STANLEY,
1347 Milwaukee-av.

RIMENTAL
IGNERS.
RIMENTAL
MECHANICS.
n experimental devel-
ng machines, typewrit-
ers, and other similar

NE DESIGNER,
n the design of high
ngines.

NCED SMALL
OCKKEEPER,
n who has had some
rchasing.

DESIGNERS.
MAKERS.
dies, jigs, and fixtures
above lines.
emonstrate their abil-
s of work have an
unity to make per-
ns, at good pay, with
osperous, and grow-
most desirable city.
ll information about
all your experience;
lary desired and how

TELEGRAPH
ITTER CO.,
, KANSAS.

ORDON, THAT
eady. 44 hour

STRAUSS & CO.
Market-st.

TING AND CREASING
capable turning out
willing to work need
experience and salary
lle West. Address D F

WANTED—MALE HELP.
Professions and Trades.

FEEDERS—STEADY, RELIABLE MEN; NIGHTS.
ROGERS & HALL CO.,
POLK AND LA SALLE-STS.

FEEDERS—GORDON.
1705 S. CLARK-ST.

FINISHER
In ornamental iron plant. Duffin Iron Co., 4347 S. Kedzie.

FINISHERS—FURNITURE. A. HANNIBAL, 1919 Sheffield-av.

FIRST CLASS
ALL AROUND MACHINISTS.
For floor work on marine engines and compressors. Apply MONTAGUE IRON WORKS CORPORATION, Fort Madison, Ia.

FOREMAN—NORTH SHORE HOTEL, EVANSton, Ill. See chief engineer.

FITTER AND MARKER — FOR MEN'S retail clothing floor; state all particulars. Address A C 114, Tribune.

FOLDER OPERATOR—TO TAKE CHARGE of Dexter folders. Only first class man need apply. Highest wages to right man. Address D O 4, Tribune.

FOREMAN—TOY MFG., WHO has had some experience on spring motors. Apply 229 W. Illinois.
WALBERT MFG. CO.

FOREMAN—TO TAKE CHARGE OF PRESS room manufacturing light tin plate stamping and drawings and employing girls. Must be able to handle material and help economically and conduct department in businesslike, up to date way. In replying state age, if married, least salary expected, and references. Address D A 22, Tribune.

FOREMAN—WE ARE IN NEED OF A MAN to take charge of polishing and painting department. Apex Appliance Co., 30th and Kedzie-av.

FOREMAN—FOR MEN'S CLOTHING; ALteration department; must have had experience in handling a large shop. Give all particulars. Address A C 117, Tribune.

FOREMAN—FOR ARCHITECTURAL IRON shop employing twenty men. Give experience, age, and salary expected. Address T 132 Tribune.

FOREMAN—WORKING FOR FOLDING cartons; state experience and salary wanted. Address D H 47, Tribune.

FOREMAN—FIRST CLASS; FOR OUR EXtension plant in Memphis, Tenn.
B. F. PATTESON & CO., Memphis, Tenn.

FURNITURE FINISHER
for Furniture Shipping Rm.
Steady positions. Apply superintendent's office.
WIEBOLDT'S,
Lincoln, School and Ashland.

FURNITURE FINISHERS, POLISHERS, and Patchers—Good pay, steady employment. Apply ALEXANDER H. REVELL & CO., 405 E. Illinois-st., Warehouse E.

FUR
FINISHERS,
EXPERIENCED.
Highest wages paid to experienced fur workers; ideal working conditions. All year work. Apply or write, giving references.
SELIG'S,
Indianapolis, Indiana.

FURRIER — YOUNG BOY WHO UNDERstands mailing and is willing to do small errands. FENER'S FUR SHOP, 39 S. State. Room 114.

FUR CUTTERS—GOOD WAGES. HERMAN Bed Co., Milwaukee, Wis.

FURNACE TENDER—FOR GAS FURNACES in brass foundry. FIDELITY BRASS MFG. CO., 1001 Washington-blvd.

GLASS CUTTER—1ST CLASS ON STAINED glass; and one first class plater; good pay. Big chance of improvement; open shop. S. R. FELDMEIR, 933 Healey bldg., Atlanta, Ga.

GORDON FEEDERS—CITY JOB PRESS, 136 W. Lake-st., Room 206.

GORDON FEEDERS — MALE OR FEMALE. FOLEY & CO., 2835 Sheffield-av.

GUNSMITH EXPERT; REFERENCES REquired. State salary. N. PORTMAN, 16 N. Adams-st., Peoria, Ill.

HAND SCREW MACHINE OPERATORS—First class buffers on band instruments. American Bugle Co., 615-17 S. Wabash-av., 5th floor.

HARD CANDY SETTERS—5 EXPERIenced; steady work; good pay. Apply Shutter Johnson Co. 20 N. Jefferson-st., M. Shields factory.

HARDWARE CLERK AND KEY MAKER—$25 to start. Address X 286, Tribune.

HAND SCREW MACHINE
OPERATORS.
6 FIRST CLASS WARNER AND SWASEY OPERATORS, ABLE TO READ BLUE PRINTS AND SET MACHINES.
UNITED MFG. & DISTRIBUTING CO., OHIO-ST. AND LAKE SHORE-DRIVE.

HANDY MAN
for rough carpenter work. Bring your own tools.
HURLEY MACHINE CO.,
54th-av. and 22d-st., Cicero.

HIGH SCHOOL GRADUATES
A limited number of technical and commercial four year graduates will be placed on student courses which give special training along particular lines, such as drafting, production, and clerical work.
Personal application should be made as early as possible at the Employment Office, 48th-av. and 24th-st.
WESTERN ELECTRIC CO., INC.

HOUSE MACHINIST—ONE WHO UNDERstands low pressure boiler and electrical wiring; in answering state age, experience, and salary; refs. required. Address A C 501, Tribune.

INSPECTORS WANTED.
Those acquainted with work relating to the machining of parts and assembling gasoline motors. Address
Falls Motors Corporation,
Sheboygan Falls, Wis.

LINOTYPE OPERATOR.
Journal, Crawfordsville, Ind.

IRON MOULDERS—70 CENTS PER HOUR; permanent work; open shop. Write 1406 Candler Bldg., Atlanta, Ga., stating experience, where employed and if union or nonunion. Address D D 17, Tribune.

J. W. CARTER SHOE CO.
wants experienced
SHOE WORKERS.
We can use men experienced in shoe factory operations. Good permanent openings. Apply at once, Employment Department,
817 N. ASHLAND-AV.
OR
RM. 1, 118 N. LA SALLE-ST.

JELLY AND PRESERVE MAN—PRACTical; in Tampa, Fla. Address Y 164, Tribune.

JOB PRESSMEN — STEADY WORK. Apply Fort Wayne Printing Co., Fort Wayne, Ind.

LINOTYPE OPERATOR — A1 MAN WILL receive above scale. SMITH-McCARTHY CO., 509 S. Dearborn-st. Night and day wk.

LOCOMOTIVE CRANE OPERATOR — EXperienced, to operate magnet; state experience and salary. Address A B 385, Tribune.

WANTED—MALE HELP.
Professions and Trades.

LAYOUT MAN—TO DESIGN MAGAZINE and newspaper advertisements and printed matter, and to purchase art work, in advertising department of one of Chicago's largest corporations. Must have clean record and show large variety of samples of own work. A strictly first class position and excellent opportunity open to the right man. Write fully, stating experience and salary expected. Address T F 490, Tribune.

LEATHER POCKETBOOK
MAKERS.
Piece work.
Week work.
Home work.
Good pay.
Short hours.
FELSENTHAL BROS. & CO.,
306 S. Franklin-st.

LINOTYPE OPERATORS — FOR NIGHT work on publication work. Highest wages. No labor trouble. Address D O 2, Tribune.

MACHINISTS.
FIRST CLASS MEN FOR TURRET LATHES, WARNER & SWASEY AND J. & L. OPERATORS LATHE HANDS. OPEN SHOP. GOOD WAGES AND BONUS. APPLY MONDAY, AUG. 11, 9 TO 12 A. M., ROOM 2, 173 W. VAN BUREN-ST.

MACHINIST—FIRST CLASS
man as foreman for toy mfg. concern. Apply 229 W. Illinois-st.
WALBERT MFG. CO.

MACHINIST—FIRST CLASS, all around, for small experimental work. Address A C 86, Tribune.

MACHINIST—FIRST CLASS, AT ONCE, WHO has had some machinery designing experience, who can develop into superintendent; business small but growing; state age, experience and salary expected; factory in Iowa town. Address D F 44, Tribune.

MACHINIST—FIRST CLASS, TO MAKE REpairs on sewing and special machines; clothing factory experience preferred; a good position for the right man. Address T F 85, Tribune.

MACHINISTS—ALL AROUND, WITH SOME tool experience; best reference wanted. Address A B 446, Tribune.

MACHINE SETTER—MAN, EXPERIENCED setting pipe threading machines. 1906 S. Courl-av.

MAINTENANCE
ELECTRICIAN.
We can use at once a sober, reliable man experienced in maintenance work. 8 hours daily, 4 hours Saturday.
HART SCHAFFNER & MARX
36 SO. FRANKLIN-ST.

MALLEABLE IRON FLOOR MOLDERS, 10.
10 GRAY IRON FLOOR AND BENCH MOLDERS,
in an up-to-date foundry out of the city; good living conditions; houses can be had; 10 minutes' walk from the shop.
Inquire
J. T. REEVES,
Hotel Grace, corner of Clark and Jackson,
Saturday from 9 a. m. to 5 p. m., 7 p. m. to 9 p. m., Sunday from 11 a. m. to 5 p. m.

MALLEABLE IRON
FLOOR MOLDERS
WANTED
who have had experience on heavy floor work, in a cool, up to date shop located on Lake Erie.
Apply or write the
Employment Office,
GENERAL ELECTRIC CO.,
Erie, Pennsylvania.

MAN—EXPERIENCED ON
Mattress tufting machine.
One who is competent to take charge of mattress department; state experience and salary expected. Address A A 411, Tribune.

MAN—YOUNG, FOR ESTIMATING STEEL windows; prefer technical high school graduate; applicant must have good personality and be accurate with figures; reply, stating age, education, experience, salary, religion. Address T P 213, Tribune.

MAN—EXPERIENCED, FOR LARGE PAINT house; one who knows how to tint and shade and can handle men. Address A A 186, Tribune.

MAN—YOUNG, WITH SOME EXPERIENCE around folders and general machine in barrelled bindery; good chance for advancement; $20 per week to start. 5th floor, 351 W. Chicago-av.

MAN—YOUNG, TO HELP IN STEREOTYPing dept.; also one to run rotary presses. Union Bag and Paper Corp., 2737 S. Ashland. Ph. McKinley 17.

MAN — EXPERIENCED IN COOPERING and general work in oil plant. Apply BROWN LEE MFG. CO., Oak-st. and Chicago river.

MAN—PRACTICAL, CONVERSANT WITH the manufacturing of corn and sugar syrup. Call Rm. 1407 Peoples Life, 150 N. Wells-st.

MAN—YOUNG, TO WIRE FLOOR LAMPS. STANDARD LAMP CO., 1323 S. Michigan.

MAP ENGRAVERS, STAMPers and proofreaders on wax engraving. Apply Rand, McNally & Co., 338 S. Clark-st., 2d floor.

MECHANICAL DRAFTSMAN — EXPERIenced in railroad work preferred. Address P O 574, Tribune.

WANTED—MALE HELP.
Professions and Trades.

MAN WHO HAS HAD SOME experience in soldering and repairing jewelry or similar work. State full particulars as to age, nationality, last place employed, salary expected, etc. Address A B 331, Tribune.

MAN—TO TAKE CHARGE of our printing department in manufacturing concern; must have experience in advertising. Address T F 514, Tribune.

MECHANICAL DRAFTSMEN
WANTED BY LARGE AUTOMOBILE MANUFACTURER WHO HAVE HAD EXPERIENCE ON PIPING AND POWER HOUSE DETAILS. THOSE WHO QUALIFY CAN MAKE PERMANENT CONNECTION. STATE PREVIOUS EXPERIENCE. ADDRESS R. D. HORNBROOK, 177 PACIFIC-AV., DETROIT, MICH.

MECHANICAL ENGINEER
Wanted—To take charge of all maintenance departments, such as Carpenter Shop, Electrical Departments, and Pipe Shop, and also Machine Shop. Machine Shop alone employs 130 men making new molds and tools. Maintenance Departments comprise another 130 men. In writing, please state age, whether married or single, from where graduated, and salary expected.
Th Federal Rubber Company,
Employment Dept.,
Cudahy, Wisconsin.

MECHANICAL AND
ELECTRICAL DRAFTSMEN.
For Plant Equipment Work.
Those with experience preferred.
WESTERN ELECTRIC CO., INC.,
48th-av. and 24th-st.

MECHANICAL ENGINEER—BY CHIcago manufacturer of stamped and drawn sheet metal parts. Must have had thoroughly practical experience in designing all classes of punching and drawing tools and dies and be capable of rapidly and accurately estimating costs in this line. One familiar with modern factory production methods and of an inventive as well as practical mind. State age, education, previous connections, qualifications in full, and salary expected. Address T P 514, Tribune.

MECHANICAL DRAFTSMEN
for permanent position in well established and expanding Chicago concern; variety of equipment and processes will give unusual experience and opportunity to show ability. Must be experienced designers. In reply state age, education, experience in full, giving qualifications for the position and salary expected. Address T F 495, Tribune.

MECHANICS—IN THE FOLLOWING LINES: Metal pattern makers, bench toolmakers, carpenter for general factory work; must be first class men with good reference. See representative, Andrew Hermanson, at Briggs House, corner Randolph and Wells-sts., Aug. 9, 9, and 10, from 9 to 12 a. m. and 2 to 6 p. m., or write THE BUDA CO., Harvey, Ill. (Chicago suburb).

MECHANICAL DRAFTSMAN—PRODUCTION draftsman, familiar with planning and developing productions, layouts, and conveying systems, for modern industrial plant. State age, qualifications, and when available. Address A A 117, Tribune.

MECHANIC—AUTOMOBILE, MOTOR MAN preferred. Harvey Motor Truck Co., 3812 Normal-av.

MEN—YOUNG, 18 TO 21, TO learn to be sheet metal workers making hotel kitchen equipment. The largest and brightest factory in Chicago; union shop; 30c per hour to beginners; rapid advancement. Apply at once, Mr. Squires.
ALBERT PICK & CO.,
1200 W. 35th-st.

MEN—18 YEARS OF AGE OR over to learn trade; first class; clean working conditions; comparatively easy work and permanent positions for those who make good. Pay at start, $18. State full particulars as to age, nationality, experience, etc., in first letter, or no attention. Address T T 434, Tribune.

MEN AND BOYS—FOR FACtory work as assemblers, bench hands, drill press, screw machine operators, polishers, japanners, for brush and spray work.
UNION SPECIAL MACHINE CO., 311 W. Austin-av.

MEN—WOODWORKING MAchine hands on shapers; excellent wages; steady work. Address Kissel Motor Car Co., Hartford, Wis.

MEN—2, WELL RECOMMENDED, NEAT appearing, desiring to learn Swedish massage and gymnastics; positions waiting with $160 month. Call Monday, 11-2 and 6-8 p. m. DR. NELSON, Lake View 7482.

MEN—2; FOR GENERAL WORK IN BINDery; experienced preferred. Apply MR. HOGAN,
120 N. Jefferson-st.

MEN—YOUNG, MECHANICALLY INCLINED, to operate; can label machines; can make $21 a week. 2256 S. La Salle-st.

MEN—AUTO BODY PAINTERS; STEADY work; good pay. CHAMPION POTATO MACH. CO., Hammond, Ind.

METAL PATTERN MAKER—
THIS IS AN EXCELLENT OPPORTUNITY FOR A GOOD MAN WHO WANTS A GOOD STEADY JOB UNDER IDEAL CONDITIONS IN A SMALL CITY; NO STRAPHANGING; SPLENDID SCHOOLS; A REAL PLACE TO LIVE.
CUSHMAN AUTO TOOL CO.,
CHAMPAIGN, ILL.

METAL POLISHER — EXPERIENCED; good pay, steady work.
NORTH AMERICAN BUILDING,
3600 S. State-st., Room 414.
See Superintendent.

MILL MAN—FIRST CLASS, for house paint dept. in paint factory. Address T T 492, Tribune.

WANTED—MALE HELP.
Professions and Trades.

MILLWRIGHT HELPER—TO OIL SHAFTing and repair belts; experienced only; steady. Walker Vehicle Co., 531 W. 39th-st.

MILLWRIGHT.
Temporary job hanging shafting, 60c per hour. Apply Mr. Squires.
ALBERT PICK & CO.,
1200 W. 35th-st.

MOLDER—A1, WITH ALUMInum and brass experience who is competent to teach bench and floor work to inexperienced men and act as working foreman with them is wanted in a brand new foundry with modern equipment and working conditions. Excellent pay and permanent employment to man who shows talent in dealing with beginners. Open shop. State experience fully in first letter. All replies confidential. Address G. M. SUMMERS, 648 Book Bldg., Detroit, Mich.

MOLDERS AND FOUNDRY HELPERS—General factory help; steady work; no labor troubles; living conditions ideal. National Sewing Machine Co., Belvidere, Ill.

MOTORMEN,
CONDUCTORS,
Wanted for strike job out of town. Free board and transportation. Highest wages; best conditions.
Apply BERGOFF BROS. & WADDELL, INC., 175 W. Van Buren-st., Room 20.

NICKEL PLATER HELPER—With experience; steady work.
HURLEY MACHINE CO.,
54th-av. and 22d-st., Cicero.
See Mr. Sullivan.

NAME PLATE
MANUFACTURER
desires men experienced in enamel fill-in and color work.
Write M. H. STANLEY,
Care La Salle Hotel.

NEWSPAPER MAN—TO GATHER NEWS and write for weekly paper; state experience and salary. Address A B 480, Tribune.

NICKEL PLATER — MASON, DAVIS & CO., 7740 South Chicago-av.

NIGHT COOK — 3729 BROADWAY. PH. Wellington 9910.

OPERATORS
Who have had some experience on sewing machines, to learn pocket making, seam sewing and lining making in light, clean, airy shops. Steady work with good pay while learning. SCHOENBRUN & CO., 844 W. Adams-st.

OPERATOR—BONAZ OPERATOR, MALE OR female, to leave city; good salary and steady work the year around for the right party, who can turn out fine dreammaking work on braider and cording machines. BRYAN'S, 444 S. 4th, Louisville, Ky.

OPERATORS—DRILL PRESS.
H. G. SAAL CO.,
4410 Ravenswood-av.

OPERATOR—FIRST CLASS COMBINATION operator for monotype; 2 keyboards; general job and some tariff work; nonunion. Grand Rapids, Mich. Address T P 493, Tribune.

OPERATORS—WE WANT 2 OR 3 FIRST class experienced punch press operators; good wages and permanent position to fast operators. King Lock Co., 310 W. Superior-st.

OPERATORS—AUTOMATIC SCREW MAchine; men with one or more years' experience on B. & S. machines; plant near vicinity of Chicago. Address D F 30, Tribune.

OPERATOR—LINOTYPE. COMPETENT, AP. ply The News-Democrat, Belleville, Ill., Fred J. Kern, Editor and Proprietor.

OPERATOR—ROUTING MACHINE; FIRST class man on steel and brass; state experience. Address X 111, Tribune.

OPTICAL SURFACE GRINDER—AT ONCE; $30 per week. Hooker-Owen Optical Co., Watertown, N. Y.

PAINT TINTER.
Must be able to take full charge of mixing department. Apply Mr. Merum.
BENJAMIN MOORE & CO.,
415 N. Green-st.

PAINT MIXER.
First class, for house paint dept. North Side paint factory. Address T T 496, Tribune.

PAINT TINTER AND SHADer. First class, for house paint dept. in paint factory. Address T T 475, Tribune.

PAINTERS—AUTOMOBILE, EXPERIENCED. Ask for MR. GERHART, STUDEBAKER SALES COMPANY, 2036 Michigan-av.

PAPER CUTTERS—THOROUGHLY EXPERIenced men, for cutting labels, enamel inserts, and other high grade work; steady positions; exceptional wages; night or day work; nonunion. Apply R. R. DONNELLEY & SONS COMPANY, 21st-st. and Calumet-av., or 731 Plymouth-ct.

PAPER CUTTERS AND BOOK TRIMMERS—To learn to operate automatic book trimmers; highest wages; steady positions; state age and places worked. Address T P 67, Tribune.

PAPER CUTTER—STEADY POSITION; night work; highest wages. Inquire for Tony.
ROGERS & HALL CO.,
POLK AND LA SALLE-STS.

PAPER HANGER—738 IRVING PARK blvd., Monday, Wellington 26.

PATTERN MAKER
on high class dresses.
ARTHUR WEISS & CO.,
317 W. Adams-st.

PHOTOGRAPHER WANTED
—For job work to photograph houses. Address A C 499, Tribune.

PHOTOGRAPHIC PRINTER—IN COMMERcial studio; steady position. JAHN & OLLIER ENGRAVING CO., 534 W. Adams.

PHOTO RETOUCHER—HIGH GRADE. ROSENOW COMPANY, 308 S. Canal.

PHOTOGRAPHERS — RETOUCHERS; steady position; good pay. Address T 506, Tribune.

PHYSICIAN—FOR TREATMENT MAN GOOD opportunity for right party. Address X 454, Tribune.

PIANO VENEER FOREMAN.
CABINET MAKERS.
BELLYMEN.
STEADY POSITIONS. HIGHEST WAGES. APPLY AT ONCE.
P. A. STARCK PIANO CO. FACTORY, 30TH ST. AND ASHLAND-AV.

PIANO POLISHERS AND RUBBERS — Steady employment at best wages; ideal working conditions. Apply Sat. or Sun., Witzel Piano Co., 3051 Lincoln-av.

PIANO TUNER — GOOD WHO UNDERstands player pianos. Write J. D. MARINER MUSIC HOUSE, Box 422, Reno, Nev.

PLATING ROOM HELPERS—4 EXPERIenced men. The Alimite Die Casting & Mfg. Co., 361 W. Superior-st.

PLATER'S HELPER.
AMERICAN METALWARE,
368 W. HURON.

PLUMBERS—NONUNION, 1ST CLASS; NO labor trouble. Champaign P. & H. Co., Champaign, Ill.

POLISHERS—SIX EXPERIENCED MEN. THE ALIMITE DIE CASTING MFG. CO., 361 W. Superior-st.

WANTED—MALE HELP.
Professions and Trades.

POCKET MAKERS
for section work.
Top Makers,
Welt Makers,
Flap Makers,
Lower Pocket Makers,
Joiners.
Apply 7th floor,
844 W. Adams-st.,
SCHOENBRUN & CO.

POLISHERS AND BUFFERS
on brass.
STROMBERG MOTOR SERVICE, 68 E. 25th-st.

POCKETBOOK MAKERS—EXPERIENCED. Call at once. STONE BROS. & CO., 1501 W. Polk-st.

PRESSER—OFF PRESSER FOR MEMPHIS, Tenn. JNO. A. GRIFFITH & CO., 205 W. Monroe-st.

PRESSMAN—FOR CUTTING AND CREASing cylinder press; one capable turning out first class work; for city in Middle West; answer, stating experience and salary expected. Address D F 32, Tribune.

PRESSMAN—CYLINDER AND KELLY; union; capable of taking charge; steady position and good wages to high class man; state age, experience, and wages desired. Address A C 466, Tribune.

PRESSMEN—GORDON, TO LEARN TO OPerate automatic printing machines; steady work in open shop; good wages; 48 hrs. Apply 6133 S. State-st.

PRESSMAN — FOR PERMANENT DAY work; $31; small city; ideal working conditions; state experience fully. Address Kable Bros. Co., Mt. Morris, Ill.

PRESSMEN — GOOD, RELIABLE WORKMEN; NIGHT; HIGHEST WAGES.
ROGERS & HALL CO.,
POLK AND LA SALLE-STS.

PRESS FEEDERS—CYLINDER, FOR NIGHT work; must be experienced.
BLAKELY PRINTING CO.,
418 S. Market-st.

PRESSMAN—GORDON; ONE WHO CAN make ready; state experience and salary. Address X 129, Tribune.

PRINTER.
Gordon lockup. Must have experience on color work and patent base.
FAITHORN CO.,
500 Sherman, 8th floor.

PRINTER—CAPABLE, RELIABLE, EXPERIenced man, look after job department, estimate, and willing to help anywhere needed; usual work in country print shop, small Illinois town; good conditions, schools, low rents; permanent; union; give experience, wages expected, and when come. Address T 567, Tribune.

PRINTER
With several years' experience in setting type; country man preferred; small private plant; steady work. Call or write Scholl Mfg. Co., 213 W. Schiller.

PRINTING FOREMAN.
Medium shop; high type executive. A1 printer; state particulars. Address A A 172, Tribune.

PRINTER—ON ADS AND JOBS; ALSO ONE who can handle jobbers and cylinder press; steady work; state experience, wages wanted and when you can come. Citizen, La Grange, Ill.

PRINTER—FIRST CLASS, CAPABLE OF taking charge of small private printing plant; prefer man familiar with gold bronze embossing. Address T P 394, Tribune.

PRINTER—A MAN TO TAKE CHARGE OF dead stone and cut room; good working conditions and wages. Apply 4th floor, 213 Institute-pl.

PRINTER—STEADY JOB TO COMPETENT man; open shop; 48 hours per week. 5th floor, 351 W. Chicago-av.

PRINTER — TWO THIRDER, WHO CAN feed; good chance. Call JOSTWORTH, 544 W. Lake-st.

PRINTER—EXPERIENCED TWO-THIRDER. Apply MORRIS & CO., Employment Office, U. S. Yards.

PRINTER—FIRST CLASS JOB COMPOSItor. Steady work and good prospects for right man. PEREIRA BROS., 712 Federal.

PRINTERS AND STONEMEN AND MAKEUP men for publication work. Highest wages. No labor trouble. Address D O 3, Tribune.

PRINTER—TWO-THIRDER, AT ONCE; PRIvate plant; steady work. Clark.

PROOF READER — ONE WHO CAN FINAL O. K. press sheets; must be above the average reader; plant does only high grade work. Steady work, pleasant place to work; good wages; state whether union or nonunion. Address A C 495, Tribune.

Punch Press Operators,
Experienced blankers on heavy punch press work.
AUTOMATIC ELECTRIC CO.,
1001 W. Van Buren-st.

REFRIGERATING MACHINERY ERECTORS —EXPERIENCED, FOR SMALL PLANTS. PERMANENT POSITIONS. GOOD SALARIES. OPPORTUNITIES FOR ADVANCEMENT. ADDRESS T P 584, TRIBUNE.

RETOUCHER—EXPERIENCED, AIR BRUSH, and also layout man; newspaper; experienced preferred. Phone D. TATTENHAM, Main 5000, after 4 p. m.

RUBBER STAMP MAN—BY PRIVATE plant; one that knows how to manufacture rubber stamps. Give full particulars. Address T P 518, Tribune.

SASH AND DOOR
WORKERS.
Man to tie up moldings, man to put up K. D. sash; highest pay; steady; no labor trouble.
CHICAGO MILLWORK SUPPLY CO., 1404 W. 37th-st., corner Loomis-pl.

SCREW MACHINE SETUP MAN—A1, FIRST class; none others need apply. Alimite Die Casting Mfg. Co., 361 W. Superior-st.

SCREW MACHINE HAND OPERATOR—None other need apply. Alimite Die Casting Mfg. Co., 361 W. Superior-st.

SETUP MAN.
Experienced on automatic screw rolling machine. Must work to close dimensions.
PHEOLL MFG. CO.,
3700 W. 12th-st.

SHAPERS AND FIRST
basters on men's coats. J. SCHWARTZ & SONS CO., 515 S. Franklin-st.

SHEET METAL WORKER—WITH EXPERIence on automobile bodies and fenders. Bird-Sykes Co., 2215 S. Michigan-av.

SHOEMAKERS,
at once; steady jobs; good pay. Room 903, 436 S. Clark.

SHOE CUTTERS AND FITTERS—TO GO TO Brooklyn, N. Y.; all expenses paid; give telephone number. Address A A 248, Tribune.

SIGN PAINTERS—BY A FAST GROWING PLANT IN LIVE SOUTHERN CITY—Wall and bulletin painter, also commercial sign painter. Steady work with no layoffs—rain or shine. Answer at once, stating salary you are willing to come for. CAPITOL CITY AD. CO., Montgomery, Ala.

SPRING BLOCK FITTERS—
Steady Employment.
Piece Work. Good Rates.
Apply Jenkins Vulcan Spring Co., Richmond, Indiana.

STEWARD-CHEF—FINE OPENING IN FIRST class hotel near Chicago. Beautiful surroundings. Ideal position for good man who wants change from city work and life. Address T P 189, Tribune.

STOVE MAN.
Retail furniture store experience; good pay.
MAX SINGER & CO.,
2348 W. North-av.

STOVE REPAIR MAN — ONE FAMILIAR with installment furniture store work; good salary. Apply at once. Goldenberg Furniture Co., 307 S. Halsted.

STOVE PLATE MOULDERS—60; STEADY work; union shop; new foundry; new cupola. Rathbone Sard & Co., Aurora, Ill.

STOVE REPAIRERS—FIRST CLASS. WHITE or colored. D. MAKLER & SON, 808 N. Wells.

STRIPER—A1 MAN ON BICYCLES. IMPErial Japanning and Enamel, 416 W. Grand.

SWITCHBOARD WIREMEN
AND CABLE FORMERS
For automatic telephone work; good wages to capable men who can work from blueprints.
AUTOMATIC ELECTRIC CO.,
1001 W. Van Buren-st.

TAILOR—A COAT MAKER; ONE WHO CAN cut and take care of tryons; good salary and all year around position for the right party. Reliable Tailors, 519 Broadway, Lorain, O.

TAILORS—COUNTRY; COATMAKERS, LAdies and men's, bushelmen and all around tailors. Owner in Chicago, to arrange
HALVOR EN, 38 S. Wells-st.

TAILORS — EXPERIENCED, FOR LADIES' coats. MARGUERITE, 616 S. Michigan-av.

TAILORS—EXPERIENCED, FOR LADIES' skirts. MARGUERITE, 616 S. Michigan-av.

TAILOR AND BUSHELMAN—EXPERIENCed. See MR. GODSHAW, 5101 S. Michigan.

TAILORS—EXPERIENCED, FOR LADIES' skirts. MARGUERITE, 2841 Michigan-av.

WANTED—MALE HELP.
Professions and Trades.

TAILORS,
BASTERS,
OPERATORS,
POCKET MAKERS.
Experienced tailor shop help in all sections.
APPLY
ALFRED DECKER & COHN,
Makers of
Society Brand Clothes.
Employment Department,
S. W. Cor. Van Buren and Franklin-sts.

TELEGRAPH POSITIONS.
Pay while learning.
Training period 3 months.
Young men, 16 to 21 years of age, for positions on our day and evening forces. Excellent opportunity for rapid advancement; $55 while learning. Salary $75 to $85 per month at end of first year, $90 to $105 at end of second year.
Pleasant, instructive, and interesting work; insurance; sick benefit; vacations with pay.
Apply
Employment Bureau,
Room 305,
Western Union Telegraph Building,
111 W. Jackson-blvd.

TELEPHONE
ENGINEERING
OPENINGS.
We have positions offering excellent opportunities to enter the telephone engineering field. Training in electrical engineering or practical telephone experience is necessary.
Call at the Employment Office, or write, giving age and particulars of experience.
WESTERN ELECTRIC CO., INC.,
48th-av. and 24th-st.

TIN CAN SHOP FOREMAN,
Competent; one experienced in cone top soldered and double seam cans preferred; good wages; good hours; permanent position for right man; can place now; state experience and present ware. Address A C 110, Tribune.

TINNER—AND FURNACE MAN; STEADY work for good man in both lines; 85 cents per hour, ½ hour from Chicago. La Grange Hardware Co., La Grange, Ill. Phone 26.

TINNERS — NICKEL SILVER WORK FOR soda fountain. H. J. WALKER CO., 223 W. Erie.

TIRE VULCANIZER — EXPERIENCED; willing to leave city; excellent opportunity for good man. Address T T 130, Tribune.

TOOL DESIGNER.
Must be able to design automatic screw machine tools.
STEWART WARNER SPEEDOMETER CORP.,
1826 Diversey-blvd.

TOOL AND DIE MAKERS,
Fox Lathe Operator,
Millwright, Machine Repairman, who can make his own parts.
MARVEL CARBURETER CO.
Flint, Michigan.

TOOLMAKER.
Experienced. Steady work.
HURLEY MACHINE CO.,
54th-av. and 22d-st., Cicero.

TOOL GRINDER,
Experienced on reamers, cutters, turret lathe tools.
BORG & BECK CO.
6558 S. Menard-av. Clearing, Ill.

TOOL AND DIE MAKERS—EXPERIENCED on small work preferred. Apply Sunday, bet. 10 and 12 m., or Monday, Garbell Typewriter Co., 1812-14 Ellen-st.

TOOL AND DIE MAKERS—MEN WITH AT least six years' experience on tool and die work. References from two last places necessary. Address D F 29, Tribune.

TOOL AND DIE MAKER — ON SMALL work; good, light, pleasant place to work. CURTAIN SUPPLY CO., 350 W. Ontario-st., 5th fl., supts. office.

TOOLMAKER—AGE 35 TO 55, ONE WITH at least 8 years' exp. Call at Room 856, 29 S. La Salle-st.

TOP COLLAR MAKERS
wanted for
Northwest Side Overcoat Shop.
Steady work.
APPLY
3309 W. North-av., Upstairs.
Ask for Mr. Goldstein.

TUMBLING BARREL OPERator wanted—Charles A. Allen, 28 E. Jack.-blvd.

TYPEWRITER REPAIR MAN—OLIVER, Remington, and Underwood preferred. Apply H. A. SMITH, 218 N. Wells.

UPHOLSTERER—EXPERIENCED; HIGHEST salary paid to one who can qualify; one who can hang fine draperies preferred, but not essential; in answering give all details regarding experience, reference, and where now employed. J. H. C. PETERSEN'S SONS CO., Daveport, Ia.

VARNISH RUBBERS—FIRST CLASS. MAGnetic Motor Corporation, 2521 Calumet-av.

VULCANIZER — ONE WHO CAN REPAIR and sell tires. U. S. V. CO., 1245 S. Michigan-av.

WANTED—MALE HELP.
Professions and Trades.

WANTED — DRAFTSMAN, experienced, for layout in detail work in general contracting and engineering office; excellent opportunity for live wire. Apply H. G. CHRISTMAN CO., care Olds Motor Works, Lansing, Mich.

WANTED — MEN EXPERIenced in enamel work on cheap jewelry.
Apply M. H. STANLEY,
Care La Salle Hotel.

WANTED—CABINET MAKers. Apply 14th floor.
MANDEL BROTHERS.

WANTED—THREE BEEF BONERS AND OTHER EXPERIENCED PACKING HOUSE HELP.
NEUHOFF PACKING CO.,
NASHVILLE, TENNESSEE.

WANTED—FIRST CLASS lathe hand. Good pay. Good man only.
SIMPLEX CORPORATION,
2216 Michigan-av.

WANTED — SECOND COOK for cafeteria. Room and board. 1807 Indiana-av.

WATCHMAKER.
Experienced watchmaker; best working conditions; best hours; highest salary; steady position to capable man. Apply jewelry repair desk, main floor, balcony.
THE FAIR.

WATCHMAKER.
5 days work 6 days

WANTED—MALE HELP.

Salesmen. Solicitors, Etc.

ALL CITY WORK,

With or without sales exp. J. H. GELHARDT, 220 S. State-st.

ATTENTION,
HIGH GRADE
SALESMEN.

Large manufacturing concern backed by 20 years' experience, marketing a product that is in great demand by merchants everywhere, desires the services of a few high grade, energetic salesmen. Our extensive national and direct by mail advertising campaign is bringing inquiries by the thousand, necessitating our splendid sales organization. Over 57 per cent of our business due to inquiries. Our men making big money. One sale a week will pay you $175. If you are desirous of increasing your earning capacity and want a profitable, permanent connection with a growing and going concern of national reputation and business integrity, here is an exceptional opportunity. We want only men of high character, ability, determination and courage to represent us and present a strictly legitimate business proposition to merchants. If you can qualify see Mr. Kittridge, Hotel Brevoort, Monday, Tuesday, and Wednesday.

ATTENTION.

We want a few high grade salesmen to complete our selling force, which is one of the strongest in the country. Our men are making from $225 to $400 a week on a product which we are manufacturing and which is the biggest seller in the country today. No house to house canvassing, no books, no stock and bond schemes. A high class, legitimate proposition for high class salesmen, and only such need apply. Write at once, giving FULL information concerning yourself; all applications held in strict confidence. Address D H 34, Tribune.

AUTO TIRE SALESMEN

to cover Wisconsin, Indiana, Ohio, Kentucky, Missouri, Kansas and Oklahoma territories. Only experienced men who can show good past sales records and who are capable opening new accounts considered. Moderate salary and expenses to start, with advances as rapidly as sales warrant. Give full details, past, present employment, territories covered and yearly sales in first letter, also starting salary required. All replies treated confidentially. Address A A 116, Tribune.

BEST AGENCY CONTRACT

WITH GREATEST LIFE INSURANCE COMPANY FOR A LADY AGENT. SEE F. MACKAY, NEW YORK LIFE, 343 S. DEARBORN-ST., ROOM 510.

BIG MONEY

FOR first class salesmen to sell our coal saver. The Chicago Real Estate Board and 1,000 customers indorse it. Every apt. building owner a prospect. Once tried, repeat orders will follow. For one owner we equipped 42 boilers; for 3 others, 25 each; for 20 each; for another, 10, etc: Liberal commission on every order.

WOLFF COAL SAVER CO., Lytton Bldg.

CHOCOLATE SALESMAN.

Must have acquaintance with high class retail trade and be thoroughly experienced. Good opportunity for right party. State fully your experience. Must come well recommended. Address T P 156, Tribune.

COAL SALESMEN

for domestic trade wanted. Big money for those who have an established trade. Applications treated strictly confidential. Address X 93, Tribune.

COLLEGE MAN.

To fill position in sales department of established firm; successful applicant must be between 25 and 30 years of age, unmarried and entirely free to leave city; state full particulars in first letter. Address T P 88, Tribune.

DISTRICT MANAGERS.

Also salesmen to work with our distributors in different trade centers, selling Matthews Fully Automatic Farm Light and Power Plants to dealers. Salary and bonus; earnings unlimited. State age and experience. Consolidated Utilities Corporation, 730 S. Michigan-av., Chicago, Ill.

DO YOU WANT TO EARN $200 TO $3000 per month selling Underwood & Underwood stereoscopic photographs of the great world war? Liberal commission to live wire salesmen. Write for exclusive territory contract. UNDERWOOD & UNDERWOOD, INC., Dept. G 12, 417 5th-av., New York.

Do You Want $100 a Week?

IF SO, you now have the opportunity. Our men now earning this amount and more by taking prospects out in our automobiles to our factory and showrooms. Full line of leads furnished. You interview prospect—we do the rest. Investigate at once. Call 9 to 2. W. F. THIELE, General Manager, Room 847, 68 W. Monroe-st.

ENGLISH SPEAKING POLES

—To call on retail grocery trade; salary and commission. Address A A 215, Tribune.

EVENING WORK.

You and I work up prospects to point of closing over the telephone, you getting full credit for sales. Must be able to leave your present job as you grow here. Phone Harrison 840 Tuesday.

EVERY AUTO OWNER
CAN BE INTERESTED.

in a practical proposition that saves half the upkeep expense and doubles the pleasure and service derived from automobiles. You can readily realize that. Now I want you to grasp the fact that there is a wonderful money making opportunity for you here. Sell something that is sent without deposit and must satisfy before paid for. Salesmen make the first trial offer; I close, deliver, and collect. Handsome commission on each sale, paid promptly. No investment required: $5 sample is free. Don't delay; write now and secure exclusive territory for this latest selling article ever offered auto owners. M. E. SMOYER, E. 46th-st., Kansas City, Mo.

EXPERIENCED
MOTOR TRUCK SALESMAN.
LIBERAL COMMISSION.

322 Monadnock Block.

FOREIGN SPEAKING MAN
TO MANAGE SUBDIVISION.

I want an experienced subdivision lot salesman who speaks Bohemian, Polish, or Lithuanian, and who has sold lots in Chicago, to take charge of my South Side Subdivision and organize a sales force. This is a wonderful opportunity and the one who is accepted must show clean record of sales, honesty and ability. Replies will be held in strict confidence. Apply 7 G 115, Tribune.

FOUR YOUNG MEN

to break into special sales work, $85 to $100 to start. Call 9 to 11 a. m. Monday, Mr. Luken, Room 715, 431 S. Dearborn.

GENERAL SALESMAN — WHO HAS HAD EXPERIENCE AND IS CAPABLE OF EMPLOYING AND COACHING FIELD MEN. EXCELLENT OPPORTUNITY FOR MAN WITH INITIATIVE. $1,000 PRODUCT IS ESTABLISHED, HIGHLY ADVERTISED GROCERY SPECIALTY. GOOD STARTING SALARY. GIVE EXPERIENCE, AGE AND PRESENT SALARY. REPLIES WILL BE TREATED WITH STRICT CONFIDENCE. ADDRESS T P 178, TRIBUNE.

GREEK.

ITALIAN.

BOHEMIAN.

LITHUANIAN.

SCANDINAVIAN.

An excellent opportunity to become connected with Chicago's greatest sales organization. No previous experience necessary. You can make $40 or more weekly. Free course in salesmanship. All time or part time. Call immediately for full particulars. E. L. SWENSON, General Manager. $40 First National Bank Bldg. Open evenings until 8:30 o'clock.

WANTED—MALE HELP.

Salesmen. Solicitors, Etc.

HIGH CLASS SAMPLES FREE

to salesmen interested in a side line. Variety of new topnotch metal specialties. All wonderful trade stimulators and business producers. Manufacturers, wholesalers, banks, retailers, etc., eager for them. Every line everywhere buys in large quantities all year around. No seasons. Side line salesmen make $50 a week. $150 to $200 for whole time. Write quick for outfit. C. E. ERICKSON COMPANY, Inc., 471 Erickson Bldg., Des Moines, Ia.

IF YOU ARE A HUSTLER—

Let us start you in an independent business without capital. You can earn $3,000 to $5,000 a year selling our complete line of groceries, paints, oil, etc., at wholesale direct to farmers and other consumers. Exceptional opportunity for ex-soldiers and sailors. Experience not essential. Write for particulars. Dept. 10. GEORGE MELDRUM & COMPANY, Wholesale Grocers, Chicago.

LARGE PACKING CORPORation desires the services of district salesman to introduce new line of canned meats throughout the south. One experienced in sale of canned meat preferable, and familiar with southern wholesale grocery trade; splendid future for producer; state experience, salary, and age. Address A B 447, Tribune.

LARGE STEEL
CORPORATION

wants several experienced salesmen to sell widely advertised farm improvement to hardware and lumber dealers on commission. Big demand, sound sales plan, loyal dealer organization. Pays liberal commission, with drawing account. Salesmen making from $75 to $200 a week clear. This is a real opportunity. Give full information about yourself and your experience. Address T P 112, Tribune.

LARGE CORPORATION,

About to start big newspaper advertising and circular letter campaign; want 5 electric washing machine and cleaner salesmen. Experienced preferred, but not necessary. We have remarkable proposition for public and furnish you with leads direct from advertising. Real money opportunity. Call 945 Edison Bldg., after 9:30 a. m.

LAWYER—YOUNG, OF GOOD ADDRESS, OR book man with legal training, can find an excellent opportunity to qualify and secure a good connection to sell the only complete online law library, quoted and cited over 50,000 times by the bench and the bar; commission and drawing account. Address D P 4, Tribune.

MAN — I WANT AN AMBITIOUS AND INdustrious man with push to sell big experience. I will teach you the art of salesmanship in a high grade and very attractive field of business with a responsible organization, that will fit you for a permanent executive position paying a big income. Address P 360, Tribune.

MEN—WITH SMALL CARS, CALL ON farmers. Western Specialty Co., 64 Cook and Dupage counties. Good for $50 to $75 per week. Small cash bond required to cover merchandise. Call 5 to 7 p. m., Mr. Wald, 604 Crilly Bldg., 35 S. Dearborn-st.

MEN—2 LIVE WHO CAN APPRECIATE EXcellent opening with progressive manufacturing firm. Those with specialty experience, who know stationary or drawing material trade preferred; salary, commission and expenses. Address T C 404, Tribune.

MAN—RELIABLE, SELL GUARANTEED trees, shrubs, plants. High price fruit means big sales. Commence now and reap harvest. Permanent, weekly pay. Guaranty Nursery, Rochester, N. Y.

MAN—YOUNG, WITH SELLING EXPERIence, to assist in advertising dept.; some knowledge of Swedish required. Apply Monday a. m., 208 N. Wells. SWEDISH AMERICAN.

MAN—NEW YORK LIFE HAS FINE OPPORtunity on sales staff to fill vacancy; permanent; previous experience desirable but not necessary. See H. B. OLDMAN, 631 Insurance Exchange Bldg.

MEN—YOUNG, CATHOLIC, SALESMANSHIP ability; must be neat appearing and capable of earning $35 weekly. Call 556, 330 S. Dearborn.

MAN—TO SELL GUARANTEED SHRUBS, roses, trees, plants. Weekly pay. Permanent. Write now. Barry Nursery Co., Rochester, N. Y.

MAN—WITH EXPERIENCE IN BUYING OR selling engravings. Write or apply Jahn & Ollier Engraving Co., 554 W. Adams.

MAN—YOUNG, LIVING ON SOUTH SIDE, as salesman. See MR. TALLMAN, 6306 S. Halsted-st.

MEN—OF NEAT APPEARANCE AND GOOD habits to leave city at once to travel; experience not necessary; want men who are not afraid of work; permanent position; salary or commission. 509 S. Wabash-av. Sales Manager, Rm. 308.

MEN—A FEW YOUNG MEN; GOOD OPPORtunity for industry; men with brains to learn house experience pereferred; salary and comm. R. 511, 30 N. Dearborn.

MILLINERY SALESMEN—
For Michigan, Wisconsin, Iowa, and Missouri. Very good proposition to men who know the trade.

PHILLIPS BROS.,
Wholesale Millinery,
17-19 S. Wabash-av.

ORGANIZER.

Young man as organizer for large Chicago club. Appearance, tact, the ability to meet prominent men and explain to them clearly the membership benefits, more than experience than salesmanship. One new member a day means $75 a week. Call S. L. STEELE, 321 Plymouth-ct.

Representatives Wanted.

$100 to $300 a month; several hours' work in the evening. Does not interfere with your present position. Biggest invention of the business. Give wires write to HOWARD AUTO HEADLIGHT DEFLECTOR COMPANY, DETROIT, MICH.

ROXFORD-NITTING CO.

has opening for experienced salesmen accustomed to calling on the men's wear trade, with a following in one of these territories.

1 Michigan. 2 Wisconsin.
3 Missouri. 4 Nebraska.
North Dakota and South Dakota.

Phone for interview. C. R. WHITE, general sales manager. Hotel Sherman, Sunday, between 10 a. m. and 5 p. m.

SALESMEN — NEW CARBURETOR FOR cars. Simple, not a moving part; installed in 30 minutes; guaranteed to double your mileage and start in zero weather with battery or priming; 15 day FREE trial. Our St. Louis man sold 2,000 in 7 months; Salt Lake City man made $1,200 in one week. Write U. J. Carburetor Co., 505 W. Jackson-blvd., Chicago.

SALESMAN—TALLOW AND GREASE—DO you know the tallow and grease business from the producer to the consumer? If you do we have the opportunity you have been looking for. State age, experience, and salary desired. Replies strictly confidential. Address T P 176, Tribune.

SALESMAN—PAINT AND VARNISH—CAN offer excellent opportunity to man who is experienced and can sell to paint and varnish manufacturers of this territory. State age, experience, and salary expected. Replies strictly confidential. Address T P 177, Tribune.

SALESMEN WANTED—FOR "SNAPFIL," Fountain Pens. Full assortment. Attractive, fast selling numbers. Elegant side line. Call on retail druggists, stationers, jewelers, and general stores. Exclusive territory. Liberal commission basis. Full com. on repeat business. Address D C 33, Tribune.

SALESMEN

Who know opportunity when they see it. Our sales last month went over the half-million mark. Expert assistance free. Address Y 438, Tribune.

SALESMAN — CALLING ON WHOLESALE and retail drug trade in Chicago who can take on another article on a commission basis. We have a good offer. Only responsible, sincere persons need apply. Miami Chemical Co., Cincinnati, Ohio.

SALESMEN.

Experience unnecessary, to sell our guaranteed products; quick sales; unlimited field; liberal commissions. Case Chemical Products Co., Mfrs., 22 W. Quincy.

SALESMEN — ARTIST; EXPERIENCED IN selling the highest grade art work. Calling on Agencies and Large Advertisers. Do not bother us unless you have had experience and know the business thoroughly. The Hawtin Engraving Company, 19 S. Wells-st.

WANTED—MALE HELP.

Salesmen. Solicitors, Etc.

SALES MANAGER—IF YOU can help build the sales of the largest calendar and direct by mail advertising company in the world we have a splendid opportunity for you. We need the services of a sales manager who can hire, train, and handle salesmen in selling advertising service to all lines of business. Experience in our line not essential, but desirable. Give complete details of your record for personal interview. Address T. R. GERLACH, Vice President and General Manager, THE GERLACH BARKLOW COMPANY, Joliet, Ill.

SALESMEN.

We have the easiest selling proposition on the south side. We furnish plenty of fresh leads, use of our automobiles and assistance of experienced closers. We need a few men to complete our sales organization. At this time will furnish liberal guarantees to those who qualify. Apply to Mr. G. I. Lowe, Sales Manager.
ARTHUR DUNAS & COMPANY,
Vernon Park Office.
96th and St. Lawrence-av.

SALESMEN—A FEW MEN experienced in specialty selling; acquaintanceship and knowledge of Chicago necessary. Apply in person after 10:30 a. m.; permanent.
THE GATES CO.,
1840 Michigan-av.

SALESMAN—EXP., ALL around car route salesman for large, growing Chicago packing house; state fully particulars as to previous employment. Address A C 253, Tribune.

SALESMEN.
Machinery and Tools,
Janitor's Trade,
Grocery, Paints, etc.

Or experienced in selling similar lines. Want to see my bank book, averaging in my weekly saving deposits over $100? Selling without competition or sample case. Come to see MR. FEHER, Tuesday, Room 904, 208 S. La Salle-st.

SALESMEN—TO CALL ON LEADS FURnished by the company; men wanted who understand specialties and have had experience selling merchants; territory to be covered, Indiana, Illinois, Wisconsin and Michigan; no canvassing; give age, selling record, reference and experience. We travel with our men to make them acquainted with the business; weekly drawing account. Send your postoffice address and your telephone number; expect to be in Chicago Wednesday, Aug. 13. Address mail Sam K. Strickler, Sales Manager, care Atlantic Hotel, Chicago, Ill.

SALESMEN — DOES $10,000 YEARLY sound good to you? Here is the opportunity you have been looking for. We want good, clean live men experienced or accustomed to interviewing retail merchants, to handle business, building and banner energy. Salary and commission to salesmen. If you are such a man, we will give you the best opportunity of making more money this year, on a commission basis, than you have ever made before. Address Secretary, Box 190, Station "C," Cleveland, O.

SALESMEN—CALLING ON FURNITURE, phonograph, and sporting goods dealers; portable Phonograph, handy sample equipment; big winner. Harry Herman making $100 week on it as side line; cracker jack side line proposition; exclusive only; want few more dealers. Write quick for territory and full particulars.
THE AR-RAY MFG. CO., 772 E. 5th, Darton O.

SALESMEN QUICK ADVERTISING; ESTAblished line advertising signs and novelties; exclusive territory; expenses advanced. salary and commissions; experience not essential; state age, height, weight, and give three late business references. STANFORD-CROWELL CO., Ithaca, N. Y.

SALESMAN.

Chance for young, intelligent, energetic salesman to assist experienced man in his city sales campaign. I am making much money, working hard, and you must do same and be able to keep up the pace as we go along. Address T K 292, Tribune.

SALESMEN, SPECIALTY.

We have traveling positions open for several experienced specialty salesmen that will easily pay $100 and up weekly. Expenses guaranteed to those who prove their sales ability. 1004 Marquettee bldg.

SALESMEN — LIVE, FOR REAL ESTATE office; an opportunity for hustling men with biggest advertising proposition. Oak Park and River Forest real estate.
W. WRIGHT & CO.,
5613 Lake-av.
Phone Austin 683 or 684, or Oak Park 833.

SALESMEN, ATTENTION.

Italian, Greek, and French: If you are making less than $100 per week, we have legitimate proposition that will interest you, on strictly commission basis. Mr. Falco, at 105 W. Monroe-st., Room 1205.

SALESMAN—YOU CAN EARN $600 PER month or more selling a commercial proposition that is in reality demand. Sell direct; no middleman's profit. WE WILL SHARE HIM the profit with YOU. INVESTIGATE THE TOURAINE PLAN. 551 Euclid-av., Cleveland, O.

SALESMEN — TRAVELING, HIGH GRADE, experienced, millinery. EISNER HAT CO., 320 S. Wabash-av.

SALESMEN WANTED—TO SELL ELECTRIC specialties; liberal commissions. Inland Electric Company, 1007 E. Franklin-st.

SALESMAN — EXPERIENCED, IN LADIES' ready to wear credit installment. DRAKE, 35 S. Dearborn. R. 611.

SALESMEN—I'VE FOUND IT AFTER 10 years; real leads; big money; full or part time; 7 to 9 p. m. 2357 North-av. Schott.

SALESMAN—AUTO INS.; TRAVEL ILL. Ind.; $100 wk. com.; must be hustler. K. M. BYAN, 1608 Unity Bldg. Cent. 5795.

WANTED—MALE HELP.

Salesmen. Solicitors, Etc.

SALESMAN.

Well established, progressive manufacturer will have opening with good opportunity for advancement in neighboring territory for ambitious salesman with successful experience in selling industrial plants and other large consumers. If you feel that your opportunities are limited, have a clean record of successful selling, and are willing to work hard for advancement, give complete experience, age, and phone number.
Address D H 18, Tribune.

SALESMEN.

An unusual opportunity to experienced men who are capable of directing sub salesmen in the field. This connection will appeal to the highest type of men who are able to do things on a big war. It offers an opportunity for aggressive men to earn $25,000 a year. It's an opportunity that comes once in a lifetime and we can only use capable men who are qualified by past experience to take charge of a territory. We will consider applications in confidence. In replying to this advertisement state fully your experience, qualifications, and any information about yourself that will enable us to judge you intelligently. If we believe that you are the man for the position we will arrange for an early conference. Address A A 106, Tribune.

SALESMEN — TO SELL 3R RIVERside Pipeless Heating Systems for us through dealers to consumers. Drawing salary and liberal bonus. Leads furnished. Unlimited opportunity. Only sanitary and fully efficient pipeless heating system in existence. Experience desirable, but successful canvassing specialty salesmen, clerks or solicitors with good records, good references and proven ability to go-get will be considered. State age, experience, references in 1st letter, handwritten.
ROCK ISLAND STOVE CO.,
Furnace Dept., Rock Island, Ill.

SALESMEN—MAGAZINE AND BOOK—MANagers of crews, male or female, now in charge of or experienced in organizing and training sales agents to sell the Book of Wonders, either in combination or separately. Exclusive territory on general agent's basis. Also several magazine subscription agents to go with side line. Will furnish limited credit at start to applicants of proven reliability. Several managers now making $500 per week.
Bureau of Industrial Education, Inc.,
1417 You street, Washington, D. C.

SALESMEN.

SALESMEN—I want four clean cut, neat appearing salesmen, experience in my line not necessary, as I personally assist you, show you how to get prospects, and the details of my business. All I ask of you are those good references, be over 25 years of age, and like hard work. Call at Room 846 First National Bank building. Apply any morning from 9:30 until 12:30 o'clock. Ask for C. W. TEATER, Sales Manager.

SALESMEN — ON CLOAKS and suits with estab. trade, to travel in Iowa, Mo., Mich., and Ill.; best inducements to men that can show results. Address A C 113, Tribune.

SALESMEN—CALENDAR AND SPECIALTY. We have an attractive, up to date line of calendars, signs, leather goods and specialties adaptable for bank and store advertising. Commissions liberal and paid weekly. Exclusive territory assigned. Write us today for our proposition. MERCHANTS PUBLISHING COMPANY, KALAMAZOO, MICHIGAN.

SALESMEN.

We are the largest concern in our line in the country and are doing the biggest business we have ever done. Our men are all making money. Selling experience not necessary. We will teach you the line and follow instructions. $50 to $150 weekly to right man. Office open till 8 p. m. MR. JACOBI, Room 847 First National Bank Building.

SALESMEN.

SALESMEN—We want six men, who can speak one or more foreign languages. We furnish you the prospects and teach you the details of our business. Call in person, at 8008 First National Bank Building, 68 W. Monroe-st. Office open until 8:30 p. m. Ask for H. W. ELMORE, General Manager.

SALESMEN — NEW MANUFACTURER OF high grade automobile tires will make attractive proposition to live salesmen in protected territory; commission basis only; more money in tire business for a good salesman than most lines; give permanent address and territory covered. Address T P 574, Tribune.

SALESMEN—WITH THEIR OWN AUTOMOBile, to sell the famous simplex windshield wings; can't use on Ford. Hartman Mfg. Co., 2206 S. Michigan.

SALESMEN—REAL ESTATE, WITH MAchine to sell Oak Park homes; old established firm doing big business; must be young and ambitious; experienced preferred, can come from any line; $60 to $600 per week. Liberal advance to good man. Address T P 204, Tribune.

SALESMEN—HIGH GRADE, EXPERIENCED in the automobile accessory business; men with large acquaintance among auto owners in Chicago; salary and commission; fine openings for right parties. Apply Monday. C. & J. Carburetor Co., 51-53 E. 22d-st.

SALESMAN—TO SELL PAINTS, ROOFING specialties DIRECT from the MANUFACturer to the FARMER. SAVE HIM the middleman's profit. WE WILL SHARE the profit with YOU. INVESTIGATE THE TOURAINE PLAN. 551 Euclid-av., Cleveland, O.

SALESMEN — TRAVELING, HIGH GRADE, specialty to call on department, dry goods, clothing, furniture, hardware stores, grocers, and bakers; exclusive or side line; excellent sellers; 20% commission. Box E12, Boonville, N. Y.

SALESMEN—HIGH GRADE, WHO UNDERstand advertising. Call on merchants in the Middle West. Little to carry, good guarantee and commission basis. Call Monday, Room 1709, 608 S. Dearborn. Ask for MR. FRANK.

SALESMAN—FUR, OF HIGHEST ABILITY; must know furs thoroughly and be able to meet finest trade; state experience and salary desired. Replies confidential. Address T P 340, Tribune.

SALESMAN — EXCEPTIONALLY GOOD opening for real estate salesman knowing how to handle correspondence and farm trades. Reply, giving reference, experience. Address T Y 499, Tribune.

SALESMAN—SELL DIFFERENT SOUVENIR lead pencils. Get our proposition. Commissions paid promptly. THE PENCIL COMPANY, 516-517-518 Mullin Bldg., Souvenir Lead Pencil Department, Cedar Rapids, Iowa.

SALESMEN — HIGH CLASS TO HANDLE our line of high grade paints and varnishes. Give full qred. and exp. with Chicago references to Zealc Matrix Co., 3d and Mission-sts., Richmond, Va.

SALESMAN—BY MANUFACTURER PRODucing prescription and scientific glassware. Local or traveling. Middle west territory. Commission basis only. References necessary. Address D F 12, Tribune.

SALESMEN—TO SELL INSURANCE STOCK. Bankers, farmers, stockmen investing. Class "A" Blue Sky. Choice territory. Big money. MANAGER, 324 S. Sixth-st., Springfield, Ill.

SALESMAN—READY ROOFING FOR HOUSE and outbuilding trade; good salary with commission and bonus to man who has a good record and can get results. Address T P 321, Tribune.

SALESMAN—CATHOLIC. IF $10 DAILY appeals to you with opportunity for advancement, R. 502 Tacoma Bldg., La Salle and Madison-sts.

SALESMAN—SPLENDID OPENING FOR real estate salesman; results guaranteed.
I. J. BLISS & CO.,
8 S. Dearborn-st. Rand. 6840.

SALESMAN—TO SOLICIT SUBSCRIPTION SOLICItors; an easy selling offer; exceptional opportunity for the right men. 403, 608 So. Dearborn-st.

SALESMEN—8; 3 MANAGERS: NEW MEN making $5 to $20 per day; ex-military man made $125 first 5 days. Steady advancement. 712 Masonic Temple.

SALESMEN — ACCIDENT AND HEALTH; Ill. Ia. Neb. Wis. Mercantile Life and Casualty Company, 959, 29 S. La Salle-st., Chicago.

SALESMAN — MAN WITH EXPERIENCE in buying or selling photo engravings. Write or apply JAHN & OLLIER ENGRAVING CO., 554 W. Adams.

SALESMEN — MACCO BROWN BEAUTY goods; lasters are wonderful sellers. MILLS & MILLS, Monadnock Bldg. Harrison 2568.

SALESMEN — 2, FOR METAL WORKING machinery; must be honest, clean appearance, and give good references; prefer implement men. Address T Y 580, Tribune.

SALESMEN—NEAT APPEARING, EXPERand of good address, to call on business houses: liberal comm. Call Majestic 7541 for appointment.

SALESMANAGERS — 4 RELIABLE MEN, business territory; large commissions. Sell to merchants only. The Buckley Specialty and Machine Co., Lima, Ohio.

SALESMEN—OFFICE SUPPLIES AND printing; handle specialty as side line; good commission. Address Y 413, Tribune.

SALESMEN — EXCELLENT PROPOSITION for 25 salesmen with cars for city and country trade. W. E. O'Mellia, 1305 S. Mich.

SALESMEN—10; REAL ESTATE; SALARY and commission; large earnings for substantial men. Address T P 487, Tribune.

SALESMEN — EXPERIENCE PREFERRED, to sell sewing machines; no canvassing. Permanent. Address X 175, Tribune.

SALESMEN—STATE AND COUNTY.
R. 215, 35 S. DEARBORN.

WANTED—MALE HELP.

Salesmen. Solicitors, Etc.

SALESMEN—THE IMPERIAL MDSE. CO., Perry, Ohio, will pay salary and traveling expenses to salesmen with ability that can sell our line local territory. Our line consists of paper bags, toilet paper, matches, jar rings, electric lamps, all kinds automobile tires, inner tubes, lawn hose, gas mantles, gas globes, etc. We sell direct from the manufacturer to the retailer, not through the jobber, and can under sell the jobber. This is an opportunity to connect with a live proposition. Must be Gentiles and men that can earn more than $50 a week. We mean business. If you do, send us two photographs of yourself on postal cards, showing your head and shoulders with your hat off; one front view with your eyes looking direct at the camera, the other view we wish to see the flat side of your head; we want to know how far your ear is from the back of your head and vice versa. You can get inexpensive photos that will answer our purpose nicely and will save a personal interview. State whether married or single, age, how many people are dependent upon you for support, nationality, what experience you have had, if any, in selling this line of merchandise, and how many firms you have been with in the last ten years. Single men preferred. If you feel you can earn more money than you now get answer this ad. Mail all applications to the main office at Perry, Ohio.

SALESMEN.

To sell electrical household appliances on commission basis in our summer campaign. A good opportunity for students during the vacation period.
Employment bureau.
COMMONWEALTH EDISON COMPANY,
72 W. Adams-st.

SALESMEN — WHOSE ACtivities are confined to lumber trade can find remunerative occupation selling high grade food articles during winter months; state trrritory you cover and line handling. Address T S 409, Tribune.

SALESMEN—5 HIGH GRADE, HIGH PRESsure men. If you have successfully sold lands, stock, or insurance, we want to meet you. We are selling the biggest proposition of the day. Not stock. Proposition indorsed by bankers, gov'ment, chambers of commerce, etc. Easiest selling real known. For one week. No advances, but big commissions, leads and co-operation. See Mr. Meagher, 9-12 a. m., Room 701, 20 E. Jackson.

SALESMEN—ITALIAN, LITHUANIAN, POLISH, BOHEMIAN, to sell Southwest Side subdivision at low prices on easy terms. Property located in heart of industries. Easy selling. Use of autos. Assistance of sales manager. Salary and liberal commission to right parties. Call any day from 11 to 12 and ask for Mr. Fischer.
FREDK H. BARTLETT & CO.,
Chicago's Largest Real Estate Operators.
Room 200, 69 W. Washington-st.

SALESMEN—TWO, OF GOOD APPEARance, hard workers; large income. MR. O'CONNELL, Room 850, 38 S. Dearborn-st.

SALESMEN—WE ARE PREPARING YOUNG men to enter the real estate field, as successful salesmen; instruction course in salesmanship; a grand opportunity to earn money while learning. See ALBERT TWINE between 9 and 12 at Room 410, 17 N. La Salle-st., or 7:30 p. m. to 8 p. m. at 3204 Marquette-rd.

SALESMAN—OLD ESTABLISHED CONCERN has opening in Milwaukee territory for young high grade grocery specialty salesman; prefer specialty salesman earning $2,000 per year or better, acquainted with Milwaukee retail and jobbing trade. Address T L 140, Tribune.

SALESMAN—IF YOU WANT TO MAKE $75-$150 per week selling electrical household appliances, we pay the very highest commission and furnish the brightest future to hustlers. Call or write to-day. Call mornings, 727 W. 63d, 852 E. 63d and 130 W. Wilson-av.

SALESMAN—WE HAVE AN EXCELLENT opening on our sales force for a young man, 20 to 25 years of age, who has a good personality and is not afraid of hard work; must be quick and alert; references and bond required; state phone number in your reply. Address A B 550, Tribune.

SALESMEN—TO SELL CALIFORNIA IRRIgated farm and suburban lots, 10 years to pay; free trip; indorsement letter; operation of railroads and bankers in rich territory; 50,000 yearly to few capable men. C. W. Porter, 803 1st W. Jackson-blvd.

Salesmen—Experienced

In selling freight rate service contracts. National Freight Rate Service Co., 1122 Transportation Bldg., Chicago.

SALESMEN—AUTO TRUCK, WITH OR without experience; good opportunity to get on ground floor as we are opening branches and will open branches for men that make good. Apply United Motor Co., 520 N. Dearborn. D. MENJAR, Mgr.

SALESMAN—OLD ESTABLISHED REAL ESTate firm wants salesman in Exchange Dept. to handle farms and city properties. Will furnish leads; experience unnecessary. Will advance expenses to reliable man. Address T X 345, Tribune.

SALESMAN—TO SELL 95% PUNCTURE proof tire protector. Any one who owns a car can represent us in his territory, city or country on a commission basis. For particulars address Clark Thacher, State Distributors, 215 Hill Arcade, Los Angeles.

SALESMEN—I HAVE A BIG OPENING FOR two young or middle aged men with selling ability; good profitable position. Will give right man attractive opportunity to qualify for important executive position paying good income. Address T 453, Tribune.

SALESMEN—SELL OUR ACCIDENT AND sickness policies in your spare time. Pays $5,000 death, $25 weekly benefit. Premium $10 yearly. Sixty per cent from renewals. Address UNDERWRITERS, Dept. 478, Newark, N. J.

SALESMAN — EXCEPTIONAL OPPORTUnity for competent salesman to represent manufacturer of high grade brass products in your territory. Large earnings. Address ROBERTS BRASS CO., 82 Lincoln-av., Milwaukee, Wis.

SALESMAN — SPECIALTY, CHICAGO AND nearby territory; nationally advertised articles, drug and hardware trade. Liberal drawing account. Commission. Address N 322, Tribune.

SALESMEN—CALLING ON AUTOMOBILE owners, garages, farmers, paint and hardware trade; part or full time; big commissions. Write or call American Oil and Chemical Co., 3209 Sheffield-av., Chicago, Ill.

SALESMEN—FOR NORTHERN MINN., ONE acquainted with city goods and general store trade, to handle established business for well known wholesale house. For particulars address T Y 373, Tribune.

SALESMAN—HUSTLING YOUNG FELLOW acquainted with dry goods and general stores on south side. Splendid opportunity in established territory. For appointment address T Y 355, Tribune.

SALESMEN—STOCK, BY SUCCESSFUL chain drug store proposition; exclusive territory given; large earnings now being made by men on proposition. AMERICA-TIVI DRUG CO., Inc., Philadelphia, Pa.

SALESMEN—MAN OF GOOD EDUCATION and appearance to represent a meritorious publicity service to prominent men. Give telephone number for appointment. Address Y 531, Tribune.

SALESMAN AND OFFICE ASST—EXCELlent opportunity offered to capable young man acquainted with chandelier trade; one with road experience preferred. Address T P 493, Tribune.

SALESMAN—DRUG, CITY OR ROAD; EXceptional opportunity to organizer; salary and commission; small investment required. Apply Oct. 3 2:30 p. m. French Beautifying Co., 2572 N. Clark-st.

SALESMAN—REAL ESTATE, TO TAKE charge of subdivision office in Rogers Park. Apply 1150 Belmont-av., between 10 and 12 a. m.

SALESMEN—MAKE $7.50 TO $15 DAILY; best auto line on west side; leads competition; large demand; A1 concern; all or part time; exp. not nec. Beach, 1507 Lytton Bldg.

SALESMEN—GOOD TIRE OR ACCESSORY; to handle sideline using attachment on own car, traveling in different states. Call Graceland 9070.

SALESMAN—EXPERIENCED, FOR PERmanent river. Splendid working conditions. ROSENBERG'S, Evanston. Take N. W. L to Davis-st.

SALESMAN—REAL ESTATE, FOR MAIN office, old established Hyde Park real estate firm; salary or commission basis. Address T P 513, Tribune.

SALESMAN—$5,000 TRAVELING SALESman to carry side line vest pocket advertisement; 50-50 on sales. Write GEORGE W. BLANK, Box 573, Detroit, Mich.

SALESMAN — CALLING ON BRASSIERE and corset trade, carry side line bandeaus; popular priced. Vanity Brassiere Co., 326 E. 41st., New York.

SALESMAN — WANT A MAN IN CITY, also one in country, to sell the best line of Nonalcoholic beverages on commission. Address T P 581, Tribune.

SALESMEN—SELLING WOMEN, BY APpointment; every cooperation; salary and commission; $60 per week guaranteed. Room 1030, 11 S. La Salle. MR. WRIGHT.

SALESMAN—HIGH CLASS, INTELLIGENT, energetic, for legitimate proposition. 401 Harris Trust Bldg.

SALESMEN—MAKE $100 WEEKLY. OUT door work, full or part time, commission, drawing acct. Rm. 62, 106 N. La Salle.

SALESMAN—SELL NEW SPEC. TO COUNtry merchants; retail $25, your profit $12.50. SAYER MFG. CO., 2809 Sheffield.

SALESMEN—SELL WASHING MACHINES; $125 mo. and bonus. Apply 4701 West End-av.

SALESMEN—GERMAN SPEAKING, PERsonally acquainted with Chicago bakers, to sell flour. Address B 54, Tribune.

SALESMAN—TO CALL ON FARMERS; CAR provided. Address X 335, Tribune.

SALESMEN — EXP. TO CALL ON MFG. confrs. Address Y 372, Tribune.

WANTED—MALE HELP.

Salesmen. Solicitors, Etc.

SALES MANAGER.

A manufacturing institution of the highest order is in position to offer a rare opportunity to a man with a proven record as to his ability to organize a business getting sales force. If you cannot show a large earning power do not answer this advertisement. Write fully stating experience. Communications confidential. Address Y 361, Tribune.

SALESMEN—THERE NEVER WAS A more opportune time to get established in the specialty advertising business; the heavy advertising requirements for reconstruction are developing the biggest year's business of our 22 years' career. We have some available territory in northern Illinois, Illinois and ports, and are interested in hearing from salesmen of experience who have confidence in their ability and are not afraid to tackle a liberal straight commission proposition on a weekly remittance basis with the oldest and largest institution in the business. We manufacture and control exclusively a complete line of art calendars, fans, blotters, monthly specialties, and attractive and quick selling specialties in celluloid and leather, and can assure permanent year round employment and a brilliant future to men of energy, ambition, and real ability. Write us fully giving age, experience, and references, first letter please. The American Art Works, Coshocton, Ohio.

SALESMEN.

Men to sell Federal coupon service and electric signs to merchants. Remuneration on straight commission basis and a good opportunity for the man who can produce.
Employment Bureau.
COMMONWEALTH EDISON COMPANY,
72 W. Adams-st.

SALESMEN.

Unusual attractive opportunity for high class salesmen, who are capable of carrying out our expensive merchandising plan; this position comprises the highest type of salesmen, who can organize territory and supervise subsalesmen; compensation figures on liberal commission basis with ample drawing account. If you are desirous of obtaining a permanent connection with unlimited earning possibilities and feel that you have the ability to handle a territory, write your qualifications fully. Address A C 158, Tribune.

SALESMAN—EXPER. IN SELLING SPECIALTY OR DEAL PROPOSITION AT FIRST INTERVIEW; TO PERMANENTLY MANAGE TERRITORY FOR LARGE CHICAGO CORPORATION MARKETING EXCEPTIONAL MERCHANDISING PROPosition; MUST HAVE STRONG DEALER ADVERTISING CAMPAIGN; POSITION PAYS $5,000 YEAR AND EXPENSES. CALL INTERVIEW FULLY ADDRESS A A 198, TRIBUNE.

SALESMAN—TO SELL HIGH GRADE BUSIness service to banks, profitable lines and larger

WANTED—MALE HELP.

lesmen, Solicitors, Etc.

PTION MAN—EXPERIENCED TO ineering journal in central states. nd expenses with bonus according ction. Write fully and give refer- ddress D F 35, Tribune.

BEST SIDE LINE ON RICAN MARKET for y and hardware sales- traveling SOUTHERN CONSIN, WESTERN OIS, INDIANA AND HERN MICHIGAN. Ad- Y 82, Tribune.

VELING ACCESSORY SALESMAN.

y division, major automobile manu- wants salesman to cover exclusive m Alleghanies to Rockies; exceptional men only. Address tribune.

VELING SALESMAN s a very good side line of a high n of children's dresses; only those ladies ready to wear trade need WOLF BROS., Wabash 8296.

K TIRE SALESMAN- ity man with car pre- experienced only. Ad- A C 152, Tribune.

WHO CAN SELL TO CONSUM- money. Call Sunday, J. O. CHRIS- 13 E. 54th-pl., apt. 3.

NISH SALESMEN!! , nationally known acturer of building s wishes to secure the s of several genuine salesmen. Have new varnish plant roducing and we need astic, clean cut men ress sales ability es- for industrial trade. s an exceptional op- ty to connect with a live organization, ability and loyalty are recognized. We wish men in the following es:

PHILADELPHIA, CLEVELAND, DETROIT, KANSAS CITY, MINNEAPOLIS.

t that you measure up to this e a good, clean record, we will be t you a personal interview. In e and give complete details of self, your volume of sales, and tell replies strictly confiden- s D H 21, Tribune.

ED-CORSET SALES- ig southern territory; man of experience, n show results; old ed line. Address T P bune.

PAPER AND TWINE. WITH grade; big chance for young dling state age and experience. 7, Tribune.

40 IN 12 DAYS. W. Brown, a one man, sold $1 of DICKSON IE BIBLES in 12 days uly 16. We want a re live men—mana- d salesmen—biggest on, red hot seller, rritory. Free train- l under direction of ales Manager. REPUBLIC BLDG.

MANAGERS AND 6 SALES- a spontaneous selling proposi- the irresistible appeal to all and class—experienced fit in one day; fair average for to $75 per week; there are who have not discovered their bility to talk with our message. SAMUEL C. OSBORN CO.

FOR INDUSTRIAL e debit. Call Monday, ning, National Life Co., 3104 Michigan.

Agents.

0-$100 WEEK. FREE SAM- in Letters, any one can put s. Big demand. Liberal of- agents. Metallic Letter Co., hicago.

E BIG PROFITS SELLING Perfumes, Cold Creams, Face Medicines. Experience un- Excl. Terr. Sample Soap Co., Dept. 141, St. Louis, Mo.

AGENCY FOR YOU GET- garding our products. Cus- agents coining money. Pro- quick sales. Wonderful ope- Co., 543½ N. Dearb'n, Chgo.

ES ALL $7.50, COSTS $3.75. e bills ½; both hands free ever used. Cuphook demonstration creates sensation. 262 Canal-st., New York.

LIGHTERS WHAT- without matches; big money particulars free. Matchless 096 Harrison-st., Chicago.

HAIL TO THE Y. M. C. postage paid, 15c, or two for SSON, Newcastle Association, Copyright for sale.

ADE WITH OUR $2.25 dow signs, sell at sight. Ex- given. Small capital re- 407 Garrick Bldg.

500% PROFIT HANDLING new patriotic pictures, win- ter flags, and novelty signs. NTON CO., Star City, Ind.

EN WHO WANT TO MAKE weekly; best seller in Chi- no competition; something 25 N. Dearborn-st.

DARLIT, LIGHT WORK; square deal guaranteed; erica, sample 10c. Spring- Bldg., Pittsburgh, Pa.

RACTOR OWNERS, EARN ng a nationally advertised necessity. Write or call for ker Service Station, 4357 , Chicago.

SUGAR PUFF WAFFLE 35 to $70 daily; machines on trial. TALBOT MFG.

A DOLLAR AN HOUR; patent patch. Instantly ll utensils. Sample free. dams, N. Y.

DAY FOR SPARE TIME. Guaranteed 12 months. Big- for full time. Write Guar- 2301 Bath-st., Dayton, O.

IG— ales, low priced. Par- fg. Co., Inc., 17 Edinboro-

HOUR. NEWEST KITCH- woman will use 20 times Big profits. Sample free. 2131 Monument, Dayton O.

POCKET CHECK PHO- and inks equal to high profit; small working cap- sell Co., 58 S. Dearborn.

INVESTED IN A POSTAL dean, honest employment 75 $100 a week. Special- 155, Madison, Wis.

S—GET OUR NEW CAT- quality and service. The ig Portrait Co., Dept. 1, Chicago.

HOUR; GASO- motor; buck guarantee, y, Ind.

HERE—TO SELL FOOD owners. Call Monday, 828 Monadnock Blk.;

ED WOMEN TO SELL ons; a 50 cent proposi- 9 E. Madison.

OUR NAME TODAY, did. AGENTS' SERV- , Joliet, Ill.

OMATO PASTE. BIG 4 S. Grand, St. Louis.

ARANTEED SILVED es; big profit sample, ess Y 3095, Tribune.

MATIC FIRE ALARM; t; new invention; big Phone Ravenswood

ORD ACCESSORIES Y- line. Phone Mr. Best

WANTED—MALE HELP.

Agents.

Secure Your Territory for TIRE IN-SOLES (The Mile-Multiplier).

A pleasant, profitable, and permanent business for any man with ambition to make big money. The Tire In-Sole eliminates punctures, increases tire mileage, reduces tire expense, and by distributing the strain prevents blowouts. It fills a real want and appeals to every motorist. TIRE-IN-SOLES positively do not chafe or creep in the tire, simply "auto casing between tire and inner tube." Moderately priced and extremely profitable. Liberal commissions. Agents make $300 to $800 per month. Write at once for circular, complete details, and sample section free.

TIRE-IN-SOLE MFG. CO., Findlay, Ohio.

AGENTS—MAKE $30 NEXT SATURDAY—Salesmen, District Managers—Brand new invention; selling like wildfire. Sell Speeders for Fords. So good it's used by 17 officials of Ford Motor Co. Makes any Ford run like a Packard. Stops stalling and buckjumping. Put on quick; no special tools or holes to bore. Instant satisfaction. Listen; make big money quick; sell 10 to 12 a day easy. Mc- Millin, sold 4 first afternoon; profit $11. Bolton, Utah, makes over $300 every week. Dane, W. Va., $50 a week spare time only. Hurry, write quick for details and exclusive territory. Address Perrin Co., 1006 Harvard bldg., Detroit, Mich.

AGENTS — RAINCOAT. I'LL PAY HUSTlers $12 daily for orders. No delivering. Handle famous new "2-in-1" rain-overcoat and dozen of other fabrics for men, women, children; positively waterproof or money back. We make to measure. Thor cleared $20 in one day. Sworn proof. Sell only who refuse to buy $60 overcoats this fall. Elaborate outfit. Sample coat to show. Fall season opening. Quick for agency contract. No investment. Parker Mfg. Co., 3101 Factory, Dayton, O.

BIGGEST MONEY MAKER IN AMERICA—I want 100 men and women quick, to take orders for raincoats, raincapes, and waterproof aprons. Thousands of orders waiting for you. $2 an hour for spare time. Maher made $597.50 in June, Nissen $19 in three hours, Purviance $207 in seven days. $2,500 cash bonus for four average orders a day for delivering or collecting. Beautiful coat free. No experience or capital required. Write quick for information. Comer Mfg. Co., Dept. G-147, Dayton, Ohio.

AGENTS—BIG SALES; BIG PROFITS; YOU can sell the famous Hicks Almanac to everybody; the only book of its kind; established by Rev. Irl H. Hicks 30 years ago; gives weather forecasts for a whole year; popular, reliable; famous work by it; 1,000,000 homes use it as a premium; sells for 50c; send 25c for sample and money making plan. HICKS ALMANAC AND PUB. CO., 2 Hicks Bldg., St. Louis, Mo.

MEN—WITH RED BLOOD, HUSTLING ABILity to handle greatest auto accessory invention of all times; absolutely new; practical; every car owner a 100 per cent prospect; small capital required; make $200 to $500 weekly; act quick; be first in field and reap the harvest of dollars; hurry; don't miss this. Write today for complete information and special offer. THE EAGLE MFG. CO., 2467 Madison, Cincinnati, Ohio.

AGENTS—GET IN ON THE BIG MONEY line. Ho-Ro-Co products sell fast and repeat often; full line of guaranteed toilet articles and household specialties; well established demand. Quality and co-operation is our policy. Free sample case offer. You make a big profit on every dollar's worth; 100 to 150 per cent. Exclusive territory. Write for particulars at once. HO-RO-CO, 111 Locust st., St. Louis, Mo.

AGENTS—BEST SELLER; JEM RUBBER repair for tires and tubes; supersedes vulcanization at a saving of over 800 per cent; put it on cold, it vulcanizes itself in two minutes, and is guaranteed to last the life of the tire or tube; sells to every auto owner and accessory dealer. For particulars how to make big money and free sample address Amazon Rubber Co., Philadelphia, Pa., Dept. S.

HOW MANY NONSKID 30x3½ TIRES — Goodyear, Goodrich, U. S., and Firestone, Fisk, Kelly-Springfield, Ajax, etc.—could you sell at $9.85? Other sizes just as low priced. You could save money for your friends and make money for yourself. Handsome commission on every tire. Agents easily earn $200 a day. No stock, no office necessary. Write for this attractive proposition. Famous Tires Corporation, 3004 Babcock-st., Buffalo, N. Y.

PORTRAIT AGENTS.

Our new allied and national flag medallion photo button and jewelry catalogue, just published; satisfaction guaranteed; work shipped finished in 4 days. Send for catalogue. Nothing like it. OLSON PHOTO JEWELRY CO., 408 Gravesend-av., Brooklyn, N. Y.

SELL GASOLINE TONIC TABLETS. SAVE gasoline. Prevent carbon. Gasoline at 2c a gallon. Selling like wildfire. Every motorist a customer. We put tonic tablets up under your own label. Have agents work for you and make big Profit. Get our prices. CHAS. BURNS CO., Manufacturing Chemists, Dept. D, Madison-st., Buffalo, N. Y.

EMMETT SCOTT'S AND KELLY MILLER'S Negro War Histories outsell them all. Better now than ever; $40,000 sales last week. Agents wild over success. Be t terms. Patriotic pictures free. Express paid. Either outfit $1.00. Be quick. MULLIKIN CO., Como Bldg., Chicago, Ill.

$500 PER MONTH SELLING A NEW PATented fuel vaporizer guaranteed to save up to 50% in gasoline; supplies per gallon made with Ford car. Sold on money back guarantee. One sample free. Stransky Vaporizer Co., Chehawaka, S. Dak.

MAKE $2 AN HOUR TAKING ORDERS for Goodyear fast-selling guaranteed raincoats; profit in advance; we deliver and collect; exclusive territory; write for territory. Goodyear Mfg. Co., 100 Goodyear, Kansas City, Mo.

AGENT—BECOME A PROSPEROUS DAVIS agent. Beginners making $30-$50 weekly. Crew Managers doubling that. "Lucky 11" pays you 200%; 37 other big winners. Big holiday season from now till Christmas. Davis Products Co., Dept. 624, Chicago.

LIBERTY PORTRAITS BIG WINNERS. 30 days' credit—36 hour service—rejects credited. World's famous frame painting now ready. Easy $100 weekly. Write quickly for catalog and free samples. Consolidated Portrait Co., 4036 W. Adams-st.

AGENTS—$2 AN HOUR SELLING GUARanteed waterproof kitchen apron. Needs no laundering. Sell to every home. Dainty, durable, economical. Big money. Sample free. Thomas Apron Co., 3821 Post-st., Dayton, O.

SURE WINNER SIDE LINE. EXCLUSIVE territory. Sell to auto owners, garages and general stores. Profits $200 to $300 month. Pocket samples. E. LAWRENCE, 2807 Golden Gate Ave., Oakland, Cal.

AGENTS—BIG PAY AND FREE AUTOMOBile introducing new gasoline saver, puncture proof five year spark plugs, and other sensational specialties. Outfit free. L. RALLWAY, 351 Sta. F, Louisville, Ky.

Miscellaneous.

HILLMAN'S WANT MEN AS WRAPPERS IN CASH-CARRY GROCERY. STEADY POSITIONS AND GOOD SALARY. APPLY AT SUPERINTENDENT'S OFFICE, 4TH FLOOR. STATE AND WASHINGTON.

NIGHT WATCHMAN for mfg. plant on Northwest Side, who is familiar with the clock system and who can pull boxes on time; steady position; good wages. Address A A 139, Tribune.

JANITORS

For store sweeping and cleaning; day work. Apply superintendent's office.

WIEBOLDT'S,

Lincoln, School and Ashland.

BARN MAN.

Experienced. Call Sunday afternoon, 2 o'clock, factory, 2311 Wilcox-st.

FOLDERS.

MEN TO FOLD CIRCULARS.

HIGHEST RATES PAID.

BUCKLEY DEMENT & CO.

632 SHERMAN-ST., 5TH FLOOR.

1 BLK SOUTH OF BOARD OF TRADE.

COLLECTOR—EXPERIENCED; GOOD POsition; small bond and references required. Only Sunday and Monday. Room 604, 69 W. Washington-st.

JANITOR—ASSISTANT IN SHIPPING room for chemical house. Good steady man will find permanent desirable employment. DAIGGER & CO., 744 W. Kinzie-st.

WATCHMAN—NIGHT; MIDDLE AGED MAN with water tender license; competent to run after one boiler. THE DEAN SPICKER CO., 2245 S. Crawford-av.

INSPECTOR—TO TAKE CHARGE OF INspection room on phonograph motor parts. Prefer man who has had experience in this line. Address T M 173, Tribune.

MAN—UNMARRIED; TO WORK IN SHOOTing gallery; experienced preferred, but not essential. Call after 2, 11232 S. Michigan-av.

MEN—2 YOUNG; TO SOLICIT FULL OR part time; sal. and comm.; exp. unnec. Give full particulars in answering. Address T 477, Tribune.

JANITOR—OR 8 FLAT BUILDING IN connection with other buildings, on S. W. side white; good salary. Apply HOOL REALTY CO., State-Lake Bldg., 190 N. State.

WANTED—MALE HELP.

Miscellaneous.

MONTGOMERY WARD & CO.

MEN

FOR

OUR

SHIPPING ROOM, RECEIVING ROOM, GROCERY DEPT., WAREHOUSE.

RELIABLE MEN WHO WANT STEADY WORK. MUST BE STRONG AND ACTIVE.

HOURS 8 TO 4:45. 12 NOON SATURDAYS.

APPLY EMPLOYMENT OFFICE, 618 W. CHICAGO-AV.

MONTGOMERY WARD & CO.

HILLMAN'S WANT COMPETENT MAN TO TAKE CHARGE OF PASSENGER ELEVATOR SERVICE. PREFER ONE WITH STATE-ST. EXPERIENCE. APPLY AT SUPERINTENDENT'S OFFICE, 4TH FLOOR, STATE & WASHINGTON.

MILLINERY PACKERS

WITH WHOLESALE EXPERIENCE. STEADY EMPLOYMENT AND GOOD PAY FOR THOSE WHO QUALIFY.

CONSOLIDATED MILLINERY CO., 35 SO. WABASH-AV.

MEN,

Young and Middle Aged.

For filling orders and general stock work in large wholesale shoe house. Permanent positions with good opportunities for advancement.

SELZ, SCHWAB & CO., 40 S. Market-st.

MEN—TO PICK ORDERS IN our knit goods department. Those with previous experience preferred. Permanent positions; good salary. Apply D. L. Simons, KLING BROS. & CO., 411 So. Wells-st.

MAN — YOUNG, WHO HAS had some experience on hand screw machines. Apply PELOUZE MFG. CO., 232 E. Ohio-st.

GROCERY STOCK MEN.

Middle aged, strong, and active. Apply superintendent's office. WIEBOLDT'S, Lincoln, School and Ashland.

COOK.

Colored; private family of 2 living in central Hyde Park; must be single colored man for general housework; must be first class cook, thoroughly clean and competent; permanent position and good home to right party with satisfactory references. Telephone Hyde Park 541 for appointment. Address T P 515, Tribune.

ASSISTANT—EXPERIENCED IN HANDLING and developing sales, production and route charts; must be able to analyze and to assemble the results into simple but comprehensive reports to executives; state where you got your experience and tell us something about it; name salary wanted, and state age. Address T S 48, Tribune.

MAN—RESPONSIBLE WITH AUTO OR other suitable conveyance to deliver nursery orders in Cragin, Austin, Dunning, Irving Park and Ravenswood this fall and collect; can divide. Write for full particulars immediately. PERRY NURSERIES, ROCHESTER, N. Y.

PACKER.

Man with experience in wholesale men's shirts and underwear. Apply in person. KAHN BROS. CO., 416 S. Franklin-st.

MEN—WE CAN USE A FEW SWEEPERS for our factory; must be men above 40 years.

Stewart Warner Speedometer Corp., 1826 Diversey-blvd.

MEN—EXPERIENCED ORDER PICKERS and packers, wholesale wall paper. IMPERIAL CAMPBELL BRANCH, 3801 So. Ashland.

PORTER—WHITE, FOR GENRAL PORTER work in printing office and plant; steady position. STEVENS, DAVIS CO., 638 Federal-st.

PACKERS—STEADY WORK. GOOD PAY and bonus; men living in Cicero, Hawthorne or Berwyn preferred; by COONLEY MFG. CO., 30th-st. and 41st-c.

MAN—EXPERIENCED IN PACKING AND shipping paints and varnishes; steady position; good salary. Address T T 400, Tribune.

CAR WASHER.

Good wages; steady employment. BLEOO MOTOR CO., 6047 Cottage Grove.

MAN—YOUNG, EXPERIENCED IN FILM exchange, for shipping and inspecting; good opportunity; references. 402 Consumers Bldg.

STOCKMEN—CAN USE TWO GOOD, EXP. men; age 21 to 40; to handle raw stock. Apply at 856 29 S. LaSalle-st.

MAN—EXPERIENCED PACKER AND SHIPping clerk. Apply Ideal Roller Co., 215 W. Superior-st.

JANITOR — UNMARRIED; AS ISTANT live in building. Apply 700 Oakwood-blvd.

PACKER AND ORDER PICKER—EXPERIenced; wholesale; general merchandise. Apply in person. ERIKSON BROS., 643 W. 63d.

CLERK FOR BOOK DEPT., PACKING, shipping, correspondence, type, own letters. Write Grain Dealers' Journal, Chicago.

MAN—ELDERLY, AS WATCHMAN, TO live on property; licensed engineer. D. Baird Lumber Co., 1026 W. 22d-st.

MEN—IF YOU WANT TO EARN EXTRA money during your spare time, apply 311 Hartford Bldg.

LAUNDRY—INTELLIGENT TO WORK around boilers. Apply Sunday, 10 to 1, or Monday, 1200 N. Clark-st.

MEN—TO HANDLE PAPER STOCK, $18 per week of 48 hrs. Columbian Colortype Co., 22d and Calumet.

MAN—AUTOMOBILE WASHER AND NIGHT man. 444 Broadway.

CARETAKER—WHO SPEAKS THE SLAV languages. Address 366, Tribune.

MAN—STRONG, YOUNG FOR GENERAL work. Dame Nature Co., 371 River-st.

YOUNG MAN—FOR FORD GROCERY DElivery. Apply 6226 Broadway. Rohde

PACKER—EXPERIENCED FLOUR PACKER. ADDRESS T S 238, TRIBUNE.

WANTED—MALE HELP.

Miscellaneous.

Experienced MEN WANTED BY THE U. S. Shipping Board TO BE TRAINED AS Deck Officers and Engineers IN THE Merchant Marine.

FREE COURSE IN NAVIGATION: SIX weeks fits for third mate's license or higher; open to men of two years' deck experience, ocean or coastwise, or equivalent in fisheries, or on lake, bay, or sound. Next session begins Sept. 8.

FREE COURSE IN MARINE ENGINEERING: One month fits for third assistant engineer's license or higher; open to men of mechanical and engineering experience, including locomotive and stationary engineers, machinists on marine engines, graduates of technical schools, and marine oilers and water tenders. Next session begins Aug. 11.

SPECIAL INDUCEMENTS

are offered to high school and college graduates who have 12 months' service in deck department of large vessels. Also to ex-ensigns of the U. S. N. R. F., who have had four months of sea service as watch officers.

Shipping Board School on the Great Lakes—Navigation, Chicago, Detroit, and Cleveland. Engineering, Chicago and Cleveland.

WRITE TO CAPT. P. G. PETTERSEN,

504 MARION BLDG., 1276 W. 3D-ST., CLEVELAND, O.

OR APPLY TO E. H. CARPENTER,

35 S. DEARBORN-ST., CHICAGO, ILL.

YOUNG MEN,

16 to 19 years.

Filling merchandise orders.

Good pay.

Rapid advancement.

BUTLER BROTHERS, Randolph-st. Bridge.

BOHEMIAN, SLAVISH, OR LITHUANIAN.

If you are dissatisfied with your present earnings and wish to increase them while preparing yourself for a better position you cannot afford to overlook this opportunity. We are a large business institution training men for responsible positions in our organization and will help you to increase your income without interfering with your present work. Applicant must be energetic, ambitious and reliable, with these qualifications success is guaranteed. Career in your own language. Address T G 116, Tribune.

MEN — SEVERAL, STRONG, to do general work around sheet metal shop; $20 per week. Apply Mr. Squires. ALBERT PICK & CO., 1200 W. 35th-st.

PACKERS FOR CHINA Glassware, and Household Goods. Apply 14th floor. MANDEL BROTHERS.

MAN—YOUNG, SINGLE; CAN USE A FEW bright, willing young men who are not afraid of work and who wish a good position, for general light cleaning around large hotel lobby, parlors, etc.; the men we wish must be quick and careful workers who do not object to doing some night work when necessary; only men need apply that know how to follow instructions; salary to start, $20 per month, including meals, 48 hours per week. Apply at 8 a. m. sharp, Monday, Hotel Morrison, 23 So. Clark-st., employes' entrance.

MAN—GOOD, RELIABLE WHITE man who has had experience in porter work; must be capable of looking after other men and keep bldg. in fine condition; state age, experience, references and salary expected. Address A C 112, Tribune.

WANTED—PORTERS. Apply 14th floor. MANDEL BROTHERS.

MAN—WHO IS LOOKING FORWARD, ONE now occupying a high class railroad, store or clerical position, who has advanced consistently with his opportunities but realizes he should be in work affording a brighter future than that in which he is now engaged; this position is open only to a resident of Lake County, Ind. Information exchanged during office hours only. Telephone E. M. LAW, Hammond 3628, between 9:30 a. m. and 5 p. m. Monday.

MAN—FOR OILING AND REpairing machinery and motors around factory. Apply PELOUZE MFG. CO., 232 E. Ohio-st.

EXPERIENCED PACKERS wanted for shipping room. STEARNS BROS CO., 619 S. La Salle.

ASSEMBLERS in light manufacturing plant. H. G. SAAL & CO., 4410 Ravenswood-av.

CURTAIN AND DRAPERY MAN—EXCEPtional opportunity for young man who has had experience in curtain and drapery department in some large store. We want a man with plenty of pep; must have sales ability; good starting salary. Phone Central 7701 for appointment. Ask MR. LANNRATH.

MEN—

UNITED STATES COAST GUARD.

Seamen, Firemen, Ordinary Seamen, and Coal Heavers are wanted for the U. S. Coast Guard; good pay. Only 1 year enlistment. Apply 503 Federal Bldg.

WATCHMAN—MUST FURNISH 1ST CLASS references, duties will be that of relief man working Sunday nights only, and balance one week in stock department of large wholesale shoe house. Address T Y 372, Tribune.

MAN — ALL AROUND EXPERIENCE IN office, shipping, and ticket writing, by cut, trim, and make tailoring hours; C. or to own handwriting; state age and salary; reference required. Address X 207, Tribune.

MAN—YOUNG FOR SHIPPING ROOM; EXperienced in wrapping express and parcel post shipments; light work; state age, experience, and salary expected; give phone number. Address T F 503, Tribune.

MAN—MUST BE EXPERIENCED TO ASsist COOK IN FACTORY OF WHOLESALE GROCERY HOUSE. APPLY JOHN SEXTON & CO., 352 W. Illinois.

MAN—YOUNG, STRONG, TO WORK IN RUG department; clean, steady work; good opening for willing worker. TOBEY FURNITURE CO., 33 N. Wabash.

MAN — YOUNG, TO TEACH COMMERCIAL branches business college, 5 hours daily, 5 days week; state exp., salary. Address A B 404, Tribune.

MAN—THOROUGHLY FAMILIAR WITH furniture, to supervise warehouse stock and order filling. Apply Mr. Painter. MONTGOMERY WARD & CO., 618 W. Wabash-av.

SHIPPING CLERK—BRIGHT YOUNG MAN, 18-20; good opportunity for advancement; good wages. Phone Haymarket 7037. Mr. Chambers.

MAN—YOUNG, TO PACK PARCEL POST in large wholesale house. SWARTCHILD & CO., 29 E. Madison.

SOLDIERS AND SAILORS, ATTENTION! If you are out of work, don't fail to answer this ad. Room 311, 30 N. Dearborn-st.

WASH UP MAN—EXPERIENCED; BEST wages. D. F. KELLER & CO., 621 Plymouth-ct.

STUDENTS—FOR DINING ROOM WORK mornings and evenings. 5714 Blackstone-av. Hyde Park 2780.

MAN—COOK AND DO HOUSEWORK FOR 4 in summer house, for 2 weeks. Phone Douglas 709, Sunday.

JANITOR—WHO CAN TAKE EXTRA WORK caring for house, etc. Enmore and Argyle.

LABORERS—AROUND MACHINE SHOP. H. G. SAAL & CO., 4410 Ravenswood-av.

PORTER—COLORED, WHOLESALE HAT house, 337 S. Franklin, 2d Floor.

WANTED—MALE HELP.

Miscellaneous.

MEN AND YOUNG MEN.

PACKERS.

TRUCKERS.

WAREHOUSEMEN.

No experience necessary.

Hours, 8 to 5. 12 o'clock Saturdays.

BUTLER BROTHERS, Randolph-st. Bridge.

GOING SOUTH?

JOBS FOR COLORED LABOR HANDLING RAILROAD CROSS TIES.

TIE PLANT, MISS. ON MAIN LINE ILLINOIS CENTRAL R. R.

TIE PLANT, ARKANSAS. (Little Rock, Ark.)

PIECE WORK—CAN EARN $4.00 TO $10.00 PER DAY.

HOUSE RENT— 3 OR 4 ROOMS, $4.00 A MONTH.

HARRISON 662. CHICAGO.

USHER.

Large manufacturing concern requires the services of a middle aged man as door man and usher in a modern factory building. Must be intelligent, courteous, and able to meet and direct people. Apply by letter, giving age, nationality, previous occupation, and salary expected. Address T T 435, Tribune.

HILLMAN'S WANT EXPERIENCED ELEVATOR OPERATORS. STEADY POSITIONS AND GOOD SALARY. APPLY AT SUPERINTENDENT'S OFFICE, 4TH FLOOR, STATE & WASHINGTON.

PORTER.

Man to sweep factory and be generally useful.

THE MOSES-ROSENTHAL CO., 913 W. VAN BUREN-ST.

NIGHT WATCHMAN. Steady work; good pay. HURLEY MACHINE CO., 54th-av. and 22d-st., Cicero. See Mr. Sullivan.

BELL CAPTAIN

To take charge of service department of large club in loop. State age, qualifications, etc., in answer. Address A B 495, Tribune.

MAN

to assist chef in cafeteria. Good salary. Steady position. No Sunday or evening work. THE 12TH-ST. STORE, 12th-st. and Halsted.

MEN.

Can goods label room. Apply Shipping Superintendent. Franklin MacVeagh & Co., Lake and Market-sts.

Wholesale Notion House

has position open for man who has had actual experience in handling stock of notions, either receiving, checking or stock work. State your past experience, employers' names, and salary wanted. Address T T 502, Tribune.

WANTED — COUNTER MAN, one week; room and board; $18. Apply before 2 p. m. Sunday, 1807 Indiana-av.

JANITORS.

Experience not necessary. AUTOMATIC ELECTRIC CO., 1001 W. Van Buren-st.

MEN—19 TO 45, STRONG AND ACTIVE, FOR GENERAL WORK IN PRESERVE DEPARTMENT OF WHOLESALE GROCERY HOUSE. APPLY JOHN SEXTON & CO., 352 W. ILLINOIS.

GUARDS—FOR STRIKE WORK; $5 PER day. Give last two employers as reference and your phone number. Address Y 586, Tribune.

NIGHT WATCHMAN.

for small factory, 7 day week. Address A A 372, Tribune.

ELEVATOR BOY—WHITE— Wanted. 223 W. Monroe-st.

CALLERS—FOR SHIPPING ROOM. THOSE with GROCERY EXPERIENCE PREFERRED. APPLY JOHN SEXTON & CO., 352 W. ILLINOIS.

MAN—FOR SHIPPING DEPARTMENT OF wholesale tailoring company; experienced. State age, wages, and references. Address A B 231, Tribune.

BUTLER—AT ONCE; MAN AND WIFE [AS cook]; experienced only. Phone Lake View 5237.

MAN—FOR GENERAL WORK IN PLANT; steady job; good pay. MR. HENCHEL, 621 S. Clark-st.

JANITOR—FOR PRINTING DEPARTMENT; permanent position. FOLEY & CO., 2835 Sheffield-av.

MAN AND WIFE—FOR JANITOR SERVICES in Society Halls. Apply HORAN'S HALL, 870 W. Harrison-st.

MAN—YOUNG; FOR LIGHT FACTORY work; good wages and advancement. CABLART COMPANY, 1335 W. Van Buren-st.

MESSENGER—CLEARING HOUSE. BY A bank located in Austin. Give age, experience, reference. Address A B 223, Tribune.

MAN—ELDERLY, FOR CLEANING OFFICE, tending lawn, and general work around small factory. Address A A 378, Tribune.

PACKERS—WITH GROCERY OR MAIL ORDER EXPERIENCE. APPLY JOHN SEXTON & CO., 352 W. ILLINOIS.

HOUSEMAN—WHITE, FOR FAMILY HOTEL, 5714 Blackstone-av.; Hyde Pk. 2780.

MAN—ACTIVE; FOR STOCK WORK. PITKIN & BROOKS, 8 S. to 18 E. Lake-st.

STOCKMAN — FOR HARDWARE DEPT. BECKER, RYAN & CO., 63d and Halsted.

WANTED—MALE HELP.

Miscellaneous.

MEN

AND

YOUNG MEN.

PACKERS.

TRUCKERS.

WAREHOUSEMEN.

No experience necessary.

Hours, 8 to 5. 12 o'clock Saturdays.

BUTLER BROTHERS, Randolph-st. Bridge.

1,500 FIREMEN WANTED AT ONCE in the U. S. MERCHANT MARINE.

Sea pay $90 a month. Green men trained for these jobs. Board and quarters free. Fares paid to training stations. Age limits, 18 to 35; weight, 140 pounds and over.

Young men also wanted to be trained as sailors and stewards, weight 125 lbs. and over; bring birth certificate. Join now and see the world. Apply to

U. S. SHIPPING BOARD, Recruiting Agent U. S. Employment Service, 116 N. Dearborn-st., Chicago.

PORTER — EXPERIENCED, well recommended; good salary. YONDORF'S, Van Buren and Halsted-sts.

Help Wanted with Investment.

WANTED—CORN AND RICE PLANTERS—Experienced, able to finance and operate on shares, tracts of 500 to 1,000 acres each of richest cleared Louisiana lands; corn averages seventy bushels; rice, ten to fifteen sacks per acre. Can plant two crops per year. Write, telephone or call. A. McMILLAN, 619 Monadnock Block. Harr. 2368.

WANTED—GOOD HIGH CLASS MAN TO act as manufacturers' representative for the exclusive distribution of automobile accessories in this state and throughout the east; $1,000 or more required for devices. See MR. E. T. MOSES, R. 420 Hotel Sherman.

Employment Agencies.

AMERICAN RAILWAY BUREAU. STOP AND CONSIDER.

WHAT YOUR PRESENT MARKET VALUE IS TODAY. ARE YOU SHAKING IN DOLLARS AND CENTS WHAT OTHERS ARE RECEIVING TODAY FOR THEIR SERVICES? IF NOT DON'T LET ANOTHER DAY PASS BY WITHOUT INVESTIGATING THE FOLLOWING HIGH GRADE POSITIONS. REGISTRATION FREE. VERY REASONABLE RATES. CALL EARLY MONDAY MORNING; MAKE THIS YOUR FIRST STOP.

Auditor, Coal Co., W. Va. $3,000
Promotion Engr., Concrete sewer pipe ..... to $2,000
Stru tural Draftsman, coal co. 2,400
Cashier, exp. wholesl. coal bus. 1,800-2,000
Corerspondent, exp. production wk. 1,800
Railroad Disbursement Bkkpr. 1,600
Freight Rate Clerk, coml. house 1,500
Private Secretary and Steno. 1,500
R. R. Prt. Claim Investigator 1,400
Order Clerk, auto. parts exp. 1,500
Hardware Salesman, counter wk. 1,300
Bookkeeper, real estate company 1,800
Bookkeeper, advertising agency experience $1,500-1,600
Bookkeeper, coal co., A1 open'g 1,500-1,600
Bookkeeper, N.W.S., A1 opening 1,500-1,600
Bookkeeper, auto. company 1,500
5 Asst. Bkprs. and Ledger Clk. $900-1,200
Railroad Mach. Bill Clerk 1,200
Insurance Clk., acctg. dept. exp. ..... $21-$23
Clerk, invoice and credit dept. wk. 22
Statistical Clk., S. Side firm 20
Clerk, steel company 20
Payroll Clk., A1 loop firm 75
10 Gen. Off. Clks., good ab figures $75-
5 Stock Clks. and Order Fillers 15-18
Receiving Clerk, west side 18-20
Expert School Bookkeeper $150
5 Stenos., R. R. and Coml. Firms $90-110
5 Typists and Adding Mach. Oprs. 75
15 Office Boys, age 17 yrs. $9- 14

YOURS FOR SUCCESS.

American Railway Bureau,

[Chicago's Greatest Employment Bureau.] 1131 Lumber Exch. Bldg., 11 S. La Salle-st. Randolph 1049.

CONSOLIDATED AGENCIES.

THE BIG QUESTION AT THE PRESENT TIME IS THE HIGH COST OF LIVING.

SOLVE IT BY GETTING ONE OF OUR

High Salaried Positions.

QUICK ACTION PLUS A SATISFACTORY POSITION.

Mechanical Draftsman, elect. rlwy. expr. ..... Open
Superintendent, paper prod. expr. $2,000
2 High Grade Machinists and Toolmakers ..... 85c per hr.
Draftsman, cabinet and furn. expr. ..... Open
Draftsman, architectural expr. $150
City Salesman, wrapping paper and twine expr. ..... Open
Accountant, competent senior $2,700
Junior Accountant, loop 1,500
Bookkeeper, So. Side; oppor. 1,500
Bkpr. and Steno. So. S. 1,500
Bkpr. and Genl. Ofc. Man. 1,300
Bkpr. and Office Mgr., Western Ill. 1,620
Bookkeeper, W. S. 1,560
Asst. Bookkeeper, So. S. 1,500
Superintendent, handle help 1,500
Ledger Clerk, loop 20
Office Boy, loop 55
Shipping Clerk, So. Side 25
Bkpr. and Steno. So. S. 23
Ledger Clerk, accts. recv.; So. S. 23
Shipping Clerk, loop 23
Bookkeeper, No. S. ..... Open
Shipping Clerk, loop 18
Typist, loop 20
Stenographer, So. S. 23
Stenographer, loop 18
Typist, So. S. 18

IT PAYS TO PAY FOR A GOOD POSITION.

CONSOLIDATED AGENCIES,

500 WESTMINSTER BLDG. 110 S. DEARBORN-ST. MAJESTIC 8412.

IF YOU HAVE ORGANIZING AND EXECUTIVE ABILITY AND GOOD EDUCATION AND CAN TRANSACT BUSINESS WITH HIGH CLASS PEOPLE OUTSIDE OF CHICAGO, WE HAVE A POSITION OPEN FOR YOU.

CALL, PHONE, WRITE WIRE. CALL ALL TODAY FOR THIS SPECIAL ORDER.

$50.00 PER WEEK SALARY.

CONSOLIDATED AGENCIES,

500 WESTMINSTER BLDG. 110 S. DEARBORN-ST. MAJESTIC 8412.

DO YOU QUALIFY IN THESE LINES?

5 Jr. Accts., $100. Credit Agcy. Corr., $160
Stenogrs., $80-$110; Gen. Bkpr., $150; Salesmen (several lines), sal. and exp. Asst. Chem., $110; Ledger Clk., $100; Counter Salesm., $100; Asst. Cashier, $85; Service Man [vulcanizing], good; Advtg. Boy, $70. Many good Jr. clerical positions. Central 4-y. M. A. Department

Suite 301, 19 S. La Salle-st. Hours, 8 a. m.-5 p. m. Tues., Wed. 8 p. m.

WANTED—MALE HELP.

Employment Agencies.

ARE YOU READY

If offered a REGULAR MAN'S JOB paying 100% for your ability and effort—in fact, a real opportunity with no limitations to YOUR future—are you ready to step into it?

Get this Mr. Man, you should be as good as you think you are and if you do not aim high you will never make a success in life.

CUT INTO A REAL FUTURE. We have nearly 500 splendid opportunities to select from. Look into these at once; you will never regret the time spent in your investigations.

All interviews are in private offices and are absolutely confidential.

We have placed some of the biggest men in Chicago in positions paying up to $25,000 per annum. In fact, our record of 300,000 men placed in 16 years' experience speaks for itself; in other words, we get RESULTS.

If your opportunity is not listed look over the others in our office; it costs nothing to talk it over. See us Monday. STAND ON YOUR OWN FEET.

CLERICAL

WANTED—MALE HELP.

Employment Agencies.

STEWARD, $150; INSIDE STEWARD, $125; clerk, $75, room; chefs, $250, $175, $150; $100, room; cafeteria pastry cook, $125; $100, room; cafeteria pastry cook, $125; pastry cook, hotel, $130; pastry and baker, $125, room. CHICAGO HOTEL AGENCY, 333 S. Dearborn.

Free Employment Bureau.

WANTED—FOR WORK IN large manufacturing plants located in a southern city:

Machinists, blacksmiths and molders. Open shop men preferred. Rate of pay 72½c per hour. In writing give experiences and references. Address D F 8, Tribune.

TRADE SCHOOLS.

LEARN THE AUTOMOBILE BUSINESS BY PRACTICAL METHODS.

Our methods are similar to those of manual training schools. Students are taught to make repairs and run cars by actual practice under master instructors. We do not require you to make money for us. Every student receives usable knowledge right from the start. It pays to go to the oldest and best equipped school in Chicago.

We train repair men, chauffeurs, truck drivers, lighting and starting experts, demonstrators, salesmen, etc., individual instruction, simplest and quickest methods known.

SPECIAL COURSE FOR AUTOMOBILE OWNERS.

Tuition rates: Day course, $25, $65, to $85. Evening courses, $25, $40, and $20. Time payments accepted. Students may enroll any time.

You are invited to pay us a visit. If you cannot call, write for free booklet.

GREER COLLEGE OF MOTORING,

1519 Wabash-av. Phone Calumet 2657.

LEARN AUTOS.

Be an expert repairman, chauffeur, garageman, salesman, electrical expert, etc. EARN $100 TO $400 PER MONTH. You can learn quickly at this unusually efficient school of personal instruction. Tool kit free to every student who enrolls now. Send for free catalog.

Milwaukee Motor School, Dept. T, 551 Downer-av., Milwaukee, Wis.

BEST TRADES FOR MEN—

ELECTRICITY. DRAFTING.

PLUMBING, MOT. PICTURE OPERATING.

We teach these trades in our finely equipped shops by practical work. These trades pay $35 to $60 a week, and we can teach you thoroughly in a few months. These men are needed all over the world to help rebuild it, and the time to start is now. Day and evening classes. Write or phone for free illustrated book or call and visit our school.

COYNE TRADE & ENGINEERING SCHOOL, 49 E. Illinois-st., Chicago.

MEN—LEARN WIRELESS IN 10 WEEKS. Thousands of positions now opening for men and boys qualified as radio operators, electricians, mechanics inspectors, and draftsmen; beginner operators now averaging $150 per month; no previous experience or wireless education necessary to enter; opportunity to travel and see the world; oldest and largest radio school in America; established 1914. We train you through our correspondence course or at our local school to qualify for official license and help you secure a position on land, sea or aerial mail. Wireless outfit FREE for home practice. Free catalogue on request. NATIONAL RADIO INSTITUTE, Dept. 99, 14th and You-sts., Washington, D. C.

LEARN AUTO AND TRACTOR BUSINESS in 6 or 8 weeks; big opportunities now; Master Mechanic instructors; same method we used to train thousands of soldier mechanics for U. S. army in 60 day courses. Double equipment now. Write at once for big free catalogue and 7 day trial offer. RAHE AUTO AND TRACTOR SCHOOL, 2131 Oak-st., Kansas City, Mo.

LEARN AUTO AND TRACTOR BUSINESS in 6 or 8 weeks; big opportunities now; Master Mechanic instructors; same method we used to train thousands of soldier mechanics for U. S. army in 60 day courses. Double equipment now. Write at once for big free catalogue and 7 day trial offer. RAHE AUTO AND TRACTOR SCHOOL, 2131 Oak-st., Kansas City, Mo.

RAILROAD TRAFFIC INSPECTORS—$100 a month and expenses to start; short hours; travel; three months' home study under guarantee we get you position; no age limit; ask for booklet N 270. Standard Business Training Institute, Buffalo, N. Y.

A FEW YOUNG MEN DESIRING TO learn advertising and letter writing can get personal instruction evenings or by special appointment; charges reasonable. Address X 249, Tribune.

WANTED—MEN TO LEARN BARBER TRADE. Few weeks. Day-evening. Better demand. Bigger wages than ever. Earn while learning. Call or write. MOLER BARBER COLLEGE, 105 S. Wells-st.

LEARN CLOTHING CUTTING AND DESIGNing, finest, best paid trade. We teach in few weeks a position waiting; day and eve. inst. MASTER SCHOOL, 190 N. State-st.

SALESMEN — INEXP. OR EXP., CITY OR traveling; free employment service for members. Write or call for particulars. National Salesmen's Train. Assn., 517 Monadnock Bldg.

IF YOU WANT TO BE AN AUTO MECHANic call at 1750 W. 21st-pl. in rear Monday after 9 a. m.

SWEDISH MASSAGE, ANATOMY TAUGHT; $75 to $200 m. and maint. KELLBERG INST., 14 W. Washington-st.

SPEND A DAY OR EVENING FREE WITH Chicago's best automobile school. 1214-16 W. Jackson, just w. of Racine.

LEARN WATCHMAKING, ENGRAVING, jewelry rep., day or night; book free. Chicago School of Watchmaking, 190 N. State-st.

JEWELRY, WATCHES, ETC.

DIAMONDS AND PAWN TICKETS BOUGHT for cash. I also buy old gold, silver, platinum, broken jewelry, and watches for mfg. purposes. Elgin and Waltham watches, $5 and up. Amer. Watch and Jewelry Co., Room 900 N. Amer. Bldg., 36 S. State-st. Cent. 6879.

WATCH BARGAINS.

15 Jewel Elgin, 20 yrs.....$12.00
17 Jewel $17.50
21 Jewel Hamilton, 5 position.....$30.00
Bracelet Watches .....$ 8.00
Ladies' Blue-White Diamond Ring.....$35.00
AMER. WATCH AND JEWELRY CO.,
Rm. 900 N. Amer. Bldg., 36 S. State-st.

DIAMONDS. POSITIVELY

PAWN TICKETS guarantee higher cash prices for your diamonds, pearls, jewelry, and pawn tickets than any other dealer or broker; quick action. JAMES HARRISON, R. 707, 7 W. Madison.

HIGHEST PRICES PAID FOR OLD GOLD, silver, platinum, diamonds and pawn tickets. See us before you sell; business confidential. Mail orders promptly taken care of. Illinois Refining Co., Room 1227 Masonic Temple.

SILVER SET — FOR SALE—22 PIECE SET in mahogany case and carving set of Rogers Bros.' 1847 silver plate, at bargain. Address O F 500, Tribune.

WANTED—TO BUY DIAMONDS, ANY NUMber or size; highest prices paid; get my cash offer before selling elsewhere. GEO. M. POE, reliable American pawnbroker, 34 W. Monroe.

GET 50% MORE FOR YOUR DIAMONDS and pawn tickets, at Robinson's, 108 S. State-st., Room 1400. Phone Rand. 5320.

PAWN TICKETS BOUGHT; ALSO OLD gold, silver, platinum, diamonds; best prices. Business confidential. 2 S. Clark-st.

F. W. YORK, R. 803 COLUMBUS BLDG., 31 N. State-st., buys diamonds and pawn tickets, sells and exchanges. Bank references.

DIAMONDS AND WATCHES, $1.00 PER week. Look for the key—it's your guaranty. OLSON & EBANN, 4th floor, 209 S. State-st.

FOR SALE—LADY'S WRIST WATCH; ALSO fur scarf, like new. Address X S 553, Tribune.

PAWN TICKETS BOUGHT. DIAMONDS, Old Gold and Platinum. Room 521, LAND'S, 105 N. Clark-st., Ashland Block.

WANTED—GOOD DIAMOND EXCHANGE for piano. Address Y 154, Tribune.

WANTED—BEST DIAMOND $200 WILL buy. No dealers. Phone Normal 1451.

WANTED—A GOOD DIAMOND; CASH. Address Y 133, Tribune.

WANT DIA., $600 OR LESS. Ph. 1610 Central.

WANTED—BEST DIAMOND $250 WILL buy; describe. Address T 64, Tribune.

MISCELLANEOUS.

FOR SALE—A. E. F. WORLD'S WAR VETerans, you can get photos of cemeteries, hospitals (Savenay, Dijon, Issoudun); prisoners of war, sanitary trains, etc. Send a post order 35c for a picture to EMILE, Photographer, Savenay (Loire Inferieure), France.

FOR SALE—BUTTERFLIES: FIVE THOUsand butterflies and moths, in seventy-four glass covered cabinet drawers; classified and named; United States, foreign, and foreign; four oak cabinets; one thousand pinned duplicates in pasteboard boxes. W. E. Longley, 115A S. Ridgeland-av., Oak Park, Ill.

FOR SALE—A. E. F. WORLD'S WAR VETerans photos of cemeteries, hospitals (Savenay, Dijon, Issoudun), prisoners of war, sanitary trains. Send a post order, 35c for a picture to EMILE, Photographer, Savenay (Loire Inferieure), France.

ARTISTS, ATTENTION.

Automatic motor driven air compressor, tank, 3 glass cases, for air brush. Bargain. Blackstone 3938, or address X 500, Tribune.

FOR SALE—BOAT TICKETS TO MACKINAC Soo, or Buffalo at bargain. Address Y 563, Tribune.

FOR SALE—BLACK DIAMOND RATTLER belt; state length and width. Box 265, Kokomo, Ind.

FOR SALE — FINE NEW EYE TESTING trial case, at bargain for optist or optometrist. Address T P 121, Tribune.

FOR SALE—M. P. PROJECTOR. ADD. M.R. FOSTER, 3135 N. Bernard-st.

TRUNKS, BAGS, SUITCASES.

FOR SALE—LARGE TAYLOR WARDROBE trunk. 3929 Indiana av.

WANTED—FEMALE HELP.

Stores and Offices.

ACCOUNTANT—IN ACCOUNTING DEPARTment of large advertising agency experienced accountant; must be accurate; comptometer operator and typist preferred. Address T P 192, Tribune.

ADVANCEMENT FOR HIGH SCHOOL GRADUATES

WE HAVE SEVERAL OPENINGS FOR YOUNG LADIES WITH TWO OR FOUR YEARS' HIGH SCHOOL TRAINING. WE WANT TO TRAIN THESE GIRLS FOR DIVISION HEADS IN OUR LARGE MAIL ORDER OFFICE. THE POSITIONS WILL BE EXACTING AND DEMAND A WILLINGNESS TO WORK AND STUDY TO DESERVE PROMOTION INTO EXECUTIVE POSITIONS. THE STARTING SALARIES ARE GOOD. YOU WILL SPEND SOME MONTHS LEARNING YOUR WORK DURING WHICH TIME YOU WILL RECEIVE PERIODICAL ADVANCEMENT. IN REPLYING, PLEASE GIVE AGE, HEIGHT, WEIGHT, NATIONALITY, SCHOOLING HAD, BUSINESS EXPERIENCE, IF ANY, AND STATE SALARY EXPECTED. ADDRESS T P 132, TRIBUNE.

ADVERTISING AGENCY.

Order clerk and typist.
By high grade advertising agency placing magazine and trade periodical accounts. Good hours, excellent opportunity for advancement. Inquire 63 E. Adams-st., 4th floor.

AN INVITATION TO THE YOUNG WOMEN OF CHICAGO WHO ARE LOOKING FOR A POSITION WITH A FUTURE.

We have over 30 exchanges in Chicago. One is near your home. Come in; bring several of your friends if you wish, and ask to see operators engaged in this fascinating work.

See the ideal conditions under which they work. Ask the chief operator about our wages, working hours and opportunities for advancement.

If you like what we have to offer the chief operator will be glad to take your application for employment.

Applications are also taken at Room 1, 111 North Franklin-st.

CHICAGO TELEPHONE CO.

ADDRESSERS WANTED.

Must be experienced on original letters. MANTEL LAMP CO., 168 N. Halsted.

ARE YOU A GOOD TYPIST AND DO YOU WANT TO LEARN TO BE A DICTAPHONE OPERATOR? WE WILL GIVE YOU THAT OPPORTUNITY; POSITIONS AND ADVANCEMENT ASSURED. HOURS 8:30 TO 5:15 P. M., AND 1 O'CLOCK ON SATURDAY; OTHER PLEASANT WORKING CONDITIONS. APPLY

WESTERN ELECTRIC CO.,
500 S. CLINTON-ST.

ARE YOU A TYPIST AND DO YOU WANT A POSITION WITH A GOOD WEST SIDE COMPANY, WHERE YOU CAN ADVANCE? OFFICE HOURS 8:30 TO 5:15 DAILY, WITH SATURDAY HALF HOLIDAY THE YEAR ROUND. ALSO VACATIONS, SICK BENEFITS ND INSURANCE TO STEADY EMPLOYES. ADDRESS T F 207, TRIBUNE.

ASSISTANT BOOKKEEPER.

Young lady as assistant bookkeeper. Must be good at figures, write a plain hand. Salary $18 a week. Permanent position. Splendid chance for advancement. Address A A 212, Tribune.

CASHIER—SOUTH SIDE.

Must have experience in office of mfg. concern. State age, salary, and last two employers. Address T T 512, Tribune.

ASST. TIMEKEEPER AND factory clerk. Apply Supt., CHANNEL CHEM. CO., 1419 Carroll-av.

ADDRESSERS.

YOUNG LADIES EXPERIENCED IN LONGHAND ADDRESSING; GOOD SALARY. APPLY MONDAY, 8 A. M., THE PROGRESS TAILORING CO., 161 W. HARRISON.

ASSISTANT BOOKKEEPER—Steady position. Splendid salary.

GEORGE BERNARDS,
35 S. State.

WANTED—FEMALE HELP.

Stores and Offices.

ALFRED DECKER & COHN, Makers of Society Brand Clothes,

Have the following openings:

Underwood Biller.

Bright girls for general office work.

Experienced Timekeepers.

Assistant Timekeepers.

APPLY

Employment Department, S. W. Cornea Van Buren and Franklin-sts.

ASSISTANT CASHIER.

Must be familiar with Burroughs machine and typewriter. Permanent position to right party, with chances for advancement.

HENRY BOSCH CO.,
525 S. Wabash, 2d floor.

ASSISTANT BOOKKEEPER AND CASHIER —Thoroughly competent, who can operate typewriter; permanent place, good salary. THOMAS H. HULBERT, 81 E. Madison-st.

ASSISTANT BOOKKEEPER — EXPERIENCed, capable, intelligent; can make her services invaluable; good future; $20 to start. Midland Press, 20 E. Jackson-blvd.

ASSISTANT BKPR.—FOR LEDGER WORK, etc.; West Side factory; state age, experience and salary to start. Address A B 224, Tribune.

ASST. BKPR. AND BILLER — YOUNG lady, accurate, good writer; give ref., exp. Address Y 96, Tribune.

BILLER.

Underwood. Experienced. Good salary. Address A A 207, Tribune.

BILL CLERKS.

Capable of using Underwood typewriter; must have at least one year's experience. Apply MR. POLSTER, Phone Redzie 3502. WILSON JONES LOOSE LEAF CO., 3021 Carroll-av.

BILLER.

Must be experienced, billing wholesale groceries by typewriter, hours 8:30 to 5; Saturday one; with good pay if you can qualify. State age, experience, and salary expected to start. Address T T 504, Tribune.

BILLER.

Underwood machine; must be experienced; hours 8:30 to 4:45, Saturday one. Call 3630 S. Loomis-pl., 3 blocks east of Ashland.

BILLER — THOROUGHLY EXPERIENCED on Simplex Elliot-Fisher machine; pleasant light office downtown. Steady position. Address T P 501, Tribune.

BILL CLERK—GEN'L OFFICE GIRL WITH some experience as typist, 18 yrs. or over; sal. $12. Address Y 101, Tribune.

BILL CLERK—LONG HAND; GOOD AT FIGures. RUPRECHT & CO., 560 W. Randolph.

BOOKKEEPER.

Splendid opportunity for first class bookkeeper. Neat appearing young lady with good executive ability. Must be good writer, accurate, fast worker and able to take off trial balances.

Oxford Hand Tailoring Co., 843 W. Adams-st.

BOOKKEEPER AND LEDGER CLERKS.

EXPERIENCED.

BUTLER BROTHERS, Randolph-st. Bridge.

BOOKKEEPER—HAVING SEVERAL YEARS' experience; must be able to take full charge of books; small mfg. concern; state experience and salary expected. Address A B 289, Tribune.

BOOKKEEPER—OVER 25, EXPERIENCED, for physical culture institution; pleasant surroundings; vegetarian meals; reasonable wages; steady employment. Lindlahr Nature Cure Institute, 525 S. Ashland-blvd.

Bookkeeper & Stenographer

Capable of taking complete charge of small set of books. HARRY LYNN CO., 230 S. Desplaines-st.

BOOKKEEPER — STENOGRAPHER — TO handle small set D. E. books and moderate amount dictation in loop office. Work light, but solid; education, experience, neatness, and accuracy are essential. Address Y 140, Tribune.

BOOKKEEPER — PERMANENT POSITION; ledgers and correspondence; South Side; give references, experience, and salary wanted. Address A C 60, Tribune.

BOOKKEEPER AND STENOGRAPHER— Capable of running small office; attractive proposition to right party. Address S 109, Tribune.

BOOKKEEPER AND STENOGRAPHER — Young woman, South Side real estate office. Steady position. Call at once. 9707 Stony Island-av.

BOOKKEEPER AND GENERAL OFFICE work; competent young lady; desirable position; west side, nr. loop. Address A C 54, Tribune.

BOOKKEEPER AND GENERAL OFFICE work; competent young lady; desirable position; West Side; nr. loop. Address T S 336, Tribune.

BOOKKEEPERS—2, COMPETENT, INSURance experience; no beginners; salary no object; state when you can go to work. Address X 376, Tribune.

BOOKKEEPER — YOUNG LADY WHO WILL also assist as saleswoman; good opportunity for advancement; $18 per week to start. Bloch Millinery, 1044 Wilson-av.

BOOKKEEPER—AGE 18 TO 22 YEARS OLD Prefer one who has had some real exp. and is anxious to connect with a real live firm. Address T P 459, Tribune.

BOOKKEEPER AND STENOGRAPHER— Good opening in broker's office for capable young woman; state experience and salary expected. Address A B 211, Tribune.

BOOKKEEPER—GENERAL OFFICE WORK; experienced; North Side, nr. the loop; $20 to start. Address A A 368, Tribune.

BOOKKEEPER—EXP. INTELLIGENT; RETail coal office; state exp. and salary. Address T C 407, Tribune.

BOOKKEEPER AND TYPIST — COMPEtent. R. G. Uhlemann Fur Co., 7 W. Madison-st.

BOOKKEEPER — HOTEL EXPERIENCE; state experience, salary; good. Address T M 734, Tribune.

BOOKKEEPER'S ASSISTANT — GENERAL office experience; call or write. J. OPPENHEIMER & CO., 4700 S. Ashland.

BOOKKEEPER—COMPETENT FOR AUTO office; splendid position for right party. Address A B 597 Tribune.

BOOKKEEPER, FOR FRONT OFFICE, IN large North Side Hotel. Address A A 414, Tribune.

BOOKKEEPER AND STENOGRAPHER — Capable of taking charge of office. See Mr. Plate, Suite 730, 220 S. State-st.

BOOKKEEPER—STATE SALARY EXPECTed. Address A A 19—Tribune.

BKKPR.—FIRST CLASS LADY BKKPR. AND typist. Loop position. Address Y 71, Tribune.

BRIGHT YOUNG LADIES,

18 to 25 years, for clerical work in large wholesale house; good hours, with excellent opportunities for advancement. Address T Y 358, Tribune.

BURROUGHS BOOKKEEPING MACHINE operator—Apply at once to the Community State Bank, 1637 W. 12th-st.

CANDY GIRLS—GOOD WAGES; STEADY work. Apply The Bluebird Shop, 17 S. Dearborn.

CARPENTERS, painters, laborers, apply at CHANNEL CHEM. CO., 1419 Carroll-av.

CASHIER AND BOOKKEEPER—FOR GROcery and market; references; S. S. Address G D 514, Tribune.

CASHIER—GOOD SALARY TO START. Childs Co., 75 W. Monroe-st.

CASHIER—GOOD REFERENCES AND EXperienced. Lunch Room, 12 N. Randolph.

CASHIER—EXPERIENCED, FOR GROCERY store. L. A. CORDELL, 1101 Argyle-st.

CLERK.

Capable young woman, typist preferred, but not essential, familiar with general office work; permanent. Address T T 491, Tribune.

WANTED—FEMALE HELP.

Stores and Offices.

CHECK AUDITORS.

Wanted—Young girls experienced department store check auditors. Will train bright girls to this and other office work; good pay to girls able to qualify.

L. KLEIN,
Halsted, 14th and Liberty-st.

CHECKER—EXPERIENCED; SHORT HRS.; good wages. WATSON CAFETERIA, 216 W. Adams.

CLERICAL POSITIONS IN OUR GENERAL OFFICES.

We offer several positions for girls over 16 years of age. Inexperienced in office work also.

Openings for young women who have a natural liking for simple figures.

Hours, 8-5. 12 Saturdays.

BUTLER BROTHERS, Randolph-st. Bridge.

CASHIERS.

We have opening for young women as cashiers; good position; liberal starting salary. Apply employment office, 8th floor. Take Adams and Dearborn-st. elevators.

THE FAIR.

CLERK—COMPETENT, WITH ACTUAL FILing experience, in large office; library bureau system now in use; state age, experience, home address, phone number, and references. Address A C 53, Tribune.

CLERK—GOOD AND RAPID PENMAN, TO write orders and answer telephone; permanent; $17 and bonus. See Mr. McCreary, HALL, McCREARY & CO., 430 S. Wabash-av.

CLERK—YOUNG LADY FOR RECORD work; must be accurate and good penman. Apply Garden City Plating & Mfg. Co., 1430 S. Talman-av.

CLERK—FILING, WITH SOME SWITCHboard experience, West Side, near car line; state experience, wages expected, and give phone. Address T T 487, Tribune.

CLERKS—GENERAL OFFICE. FOR SALES and claim depts.; good penmen; state age, exp., and salary. Address A A 135, Tribune.

CLERK — IN STOCK DEPT.; MUST BE good at figures, neat and accurate. Apply 623 S. Wabash, 2d floor.

CLERK—FILE; SOME EXPERIENCE; GOOD writer; permanent; $50 per month to start. 1250 First National Bank Bldg.

CLERK—FILE; $65 PER MONTH. ROOM 523 Webster Bldg.

COMPTOMETER OPERATOR

One familiar with working out percentage on invoices preferred. Will offer a permanent position and pay a good salary, with an opportunity to bright girl who has had experience along these lines. Apply 8:30 to 10 a. m., Supt.'s office, 8th floor.

THE HUB.
HENRY C. LYTTON & SONS.

COMPTOMETER OPERATOR

with some exp.

SPRAGUE, WARNER & CO., 600 W. Erie-st.

COMPTOMETER OPERATOR

with some experience.

SPRAGUE, WARNER & CO., 600 W. Erie-st.

COMPTOMETER OPERATORS.

First class. Fine opportunity for competent operators. Good salary. Address A C 287, Tribune.

COMPTOMETER OPERATOR

Young lady for permanent position in lge. mfg. concern on west side; private cafe; lgt. pleasant office. $75 a month to start. Excellent opportunity for advancement if proficient in all operations on machine. State age, education, experience. Address T F 492, Tribune.

Comptometer Operator.

We have a permanent position for a comptometer operator. Must be experienced in discounting and the use of fractions. Hours 8:30 to 5, 12:30 Saturdays. We will pay the experienced operator $85 to start with a good opportunity to advance. Address T T 494, Tribune.

COMPTOMETER OR BURROUGHS NONlisting machine operator; salary $87.50 per month. State age and experience. Address T P 196, Tribune.

COMPTOMETER OPERATORS — EXPERIENCED; PERMANENT POSITIONS; WHOLESALE GROCERY. APPLY JOHN SEXTON & CO., 352 W. ILLINOIS.

CORRESPONDENT.

Preferably under 30 years of age; one who has in him the embodiment of service, who can write as he talks, not in the stilted phraseology that some consider necessary in letter writing. He must have enthusiasm that is well directed. Must be a "comer," and anxious to get into educational work wherein advancement will depend absolutely on his own ability. He must realize, though, that growth takes time. If you have these qualifications, mean business, and are looking for a permanent connection, write me fully, giving experience, education, and salary expected. Address A A 205, Tribune.

CORRESPONDENT—ON CORRESPONDENCE school accounts; must have had experience. Write strong collection letters. Clean record past positions. Must prove ability. Splendid opportunity if make good. Give full business experience, salary, expected, quick references, and personal phone. Address T P 255, Tribune.

CORRESPONDENT—GERMAN AND ENGlish; must be able to write own letters from notes; permanent position to congenial, competent person; must be familiar with office details. Apply own handwriting in German, stating age, etc. Address Y 67, Tribune.

COST CLERK.

Young woman, accurate at figures, good opportunity; pleasant working conditions. State age, references, exp. and salary expected. Address T T 488, Tribune.

DICTAPHONE OPERATOR—MUST BE 1ST class and willing to leave city and locate in a beautiful town where you can really live; state age, experience, and salary wanted. H. J. CLARK, care of Frank Holton & Co., Elkhorn, Wis.

DICTAPHONE OPERATOR.

Pleasant work, good hours; good starting salary; close at 12 on Saturdays all year round. Address A B 407, Tribune.

DICTAPHONE OPERATORS—HAVE POSItions open for two young ladies; must have knowledge of shorthand.

THE BALDWIN PIANO CO.
323 S. Wabash-av.

DICTAPHONE OPERATOR,

Experienced, steady position; good salary. BRASCO MFG. CO., 5025 S. Wabash-av.

DICTAPHONE OPERATOR — YOUNG LADY who is experienced on dictaphone, or will teach good typist. Address A B 303, Tribune.

DICTAPHONE OPERATOR — BY LARGE mfg. concern on North Side. Wages $18 per week. Address X 216, Tribune.

DICTAPHONE OPERATOR—GOOD TYPIST, steady position with advancement. National Jewelers' Board of Trade, 58 E. Washington.

DICTAPHONE OPERATOR — APPLY THE Newall Mfg. Co., 29 E. Madison-st.

WANTED—FEMALE HELP.

Stores and Offices.

DICTAPHONE OPERATORS,

COMPTOMETER OPERATORS,

UNDERWOOD BOOKKEEPING MACHINE OPERATORS

TELEPHONE OPERATORS.

Desirable positions at good salaries for experienced young women.

Modern office, artificially ventilated.

Good transportation, elevated direct to door of General Office.

Cafeteria and restaurant in building.

Hours, 8:30 to 5:00.

Apply
SWIFT & COMPANY,
Room 938 Fort Dearborn Nat'l Bank Bldg.,
76 W. Monroe-st.,
Between 8:30 and 12:00,
or
Employment Bureau, General Office, Union Stock Yards.

DICTAPHONE OPERATORS.

High class, with good education; good salary; pleasant and congenial working conditions; quiet and cheerful surroundings; 8 hours' work, 8:30 a. m.-5 p. m.; closed on all holidays, 1 o'clock Saturday; excellent opportunities for advancement; handy to L and surface lines. LA SALLE EXTENSION UNIVERSITY, 4046 S. Michigan.

DICTAPHONE OPERATORS —Several desirable openings in our dictaphone department for operators, either with or without experience. We pay excellent salaries to start and advance our employes rapidly, according to output. Hours, 8 a. m. until 4:30 p. m. daily; 12 o'clock on Saturday.

HARTMAN FURNITURE & CARPET CO.,
5913 Wentworth-av.

DICTAPHONE OPERATOR.

Dictaphone operator, with experience and is neat and accurate and appreciates good working conditions can secure a permanent position with a reliable concern.

Starting salary $20,
More if you make good.
Address T S 242, Tribune.

DICTAPHONE OPERATORS.

We offer very attractive positions to experienced, competent operators.

E. J. BRACH & SONS,
208 E. Illinois-st.

Transportation — State-st., Clark-st., Broadway surface cars or motor bus to Grand-av., 1 block east of Michigan-av.

DICTAPHONE OPERATOR.

Reliable young lady for responsible position with Southwest Side mfg. corporation; home type of girl preferred; salary depending upon experience and ability, will be adjusted to suit. Address A A 140, Tribune.

DICTAPHONE OPERATORS, TYPISTS, FILE CLERKS.

If you are experienced, with fair education, and are looking for pleasant work in exceptionally congenial executive offices, call at once; 7½ hour day; off at noon Saturday; liberal salary, with generous bonus arrangement; steady positions, with exceptional opportunity for rapid advancement. Ask for Miss Gustafson, 5th floor.

1203 Transportation Bldg.
608 S. Dearborn-st.

DICTAPHONE OPERATORS.

Must be experienced and capable of doing large volume of work. Good opportunity. State experience and salary expected. Address A C 288, Tribune.

DICTAPHONE OPERATOR AND STENOGRAPHER

by first class loop concern; permanent and desirable positions; salary $90 to $100 per month. State experience and education in application. Address T P 122, Tribune.

DICTAPHONE OPERATORS.

Growing educational institution offers opportunity not ordinarily afforded; preference given experienced operators; working conditions are above the average. Apply 2626 S. Michigan-av.

DICTAPHONE OPERATOR.

Permanent position; pleasant working conditions; $20 to $22 a week to start; future will depend upon your ability. Address A B 501, Tribune.

DICTAPHONE OPERATOR—SPLENDID OPportunity for experienced operator; work not difficult, but applicant must be rapid and accurate; good salary and bonus; assured advancement. Room 1000 Kesner Bldg., 5 N. Wabash-av.

DICTAPHONE OPERATORS.

2 experienced girls in large, up to date office; good starting salary and chance for advancement; West Side resident preferred.

EDISON ELECTRIC APPLIANCE CO.,
5660 W. Taylor-st.

DICTAPHONE OPERATOR AND STENOGrapher; good pay; reasonable hours. Ruby Tailors, 329 S. Franklin, 4th floor.

EXPERIENCED FUR SALESwomen of ability will earn up to $75 weekly.

GEORGE BERNARDS,
35 S. State-st.

WANTED—FEMALE HELP.

Stores and Offices.

ELLIOTT-FISHER BILLERS,

good at figures, who have had experience in billing, will find well paying work and good working conditions in our billing division. We work 8 hours daily, 4 hours Saturdays throughout the year.

HART SCHAFFNER & MARX
36 SO. FRANKLIN-ST.

ELLIOTT-FISHER OPERATOR AND ASsistant cashier. State age, education, and experience. $18 to start. Address T S 239, Tribune.

EXCELLENT OPPORTUNITIES.

STENOGRAPHERS.

Two or three live girls who can take and transcribe dictation correctly in a growing office—experienced girls preferred, but will consider applications from bright beginners.

TYPISTS.

Several good typists to do copying and form work.

CLERKS.

Three or four girls with or without experience, for filing and general office work.

AMERICAN ASSOCIATION OF ENGINEERS,
Room 648, 29 So. La Salle-st.

EXCEPTIONAL OPPORTUNITY FOR young ladies in the following positions: Typists, folders, bookkeepers, and general office assistants. Highest salary; steady work; rapid advancement assured. No experience necessary. Ideal working conditions. Close daily 4:45; Saturday at noon all year around.

BABSON BROS.,
2345 W. 19TH-ST.

EXPERIENCED DICTAPHONE OPERATORS BY PROGRESSIVE AND RESPONSIBLE WEST SIDE CONCERN; POSITIONS PERMANENT AND WELL PAYING. HOURS, 8:30 TO 5:15, WITH SATURDAY HALF HOLIDAY THE YEAR ROUND; REST PERIODS BOTH A. M. AND P. M.; EMPLOYES VERY WELL TREATED IN OTHER RESPECTS ALSO. ADDRESS T C 417, TRIBUNE.

EXPERIENCED STENOGRAPHER.

Good opportunity for young lady familiar with office details.

Apply Ninth Floor—Retail.
CARSON PIRIE SCOTT & CO.

EXPERIENCED SALESWOMEN

for Picture Frame Counter.

Apply Ninth Floor—Retail.
CARSON PIRIE SCOTT & CO.

EXPERIENCED STENOGRAPHer and Dictaphone Operator wanted. Satisfaction guaranteed to right applicant

HOOVER AUTOMATIC TYPEWRITER CO.,
417 S. Dearborn.

EXPERIENCED CLOAK AND suit saleswomen of ability can earn up to $50 weekly.

GEORGE BERNARDS,
35 S. State-st.

EXPERT BOOKKEEPER AND OFFICE MANAGER

To take charge of set of books and oversee small growing office; must be thoroughly experienced business woman and understand office routine; none others need apply; good opportunity for advancement. E. C. Guthard Co., 361 E. Ohio-st.

FILE CLERK AND GENERAL office work. Permanent position with good starting salary. Splendid opportunity for advancement. See Miss Bessems, 4th floor.

ALBERT PICK & CO.,
208 W. Randolph-st.

FILE CLERKS.

We require 2 young ladies with high school education to start in our filing department. The positions are permanent and offer good opportunity for advancement to other lines of work; clerical, typing, stenographer. A good school record is essential; light, pleasant offices; state age, education. Address A B 500 Tribune.

FILE CLERKS.

We can place three girls in permanent positions; good opportunity for those inexperienced to learn filing and general office work. Some high school training essential. Call Monday, Room 1000 Kesner Bldg., 5 N. Wabash.

FILE CLERKS.

Permanent position, pleasant working conditions. $12 a week start; future will depend upon your ability. Address T F 540, Tribune.

FILE CLERKS.

We require the services of one or two experienced young women for filing and general office work. Pleasant working conditions. Permanent positions. W. M. WELCH MFG. CO., 1016 Orleans-st., near North-av.

FILE CLERK—YOUNG LADY, IN INSURance office. Give particulars, including age and salary expected. Address T P 207, Tribune.

FILE CLERK — YOUNG WOMAN, WITH OR without filing experience. State salary expected and phone number. Address Y 261, Tribune.

FILE CLERK—ONE WHO IS FAMILIAR with operating typewriter; good permanent position; state age, experience and salary wanted. Address Y 155, Tribune.

FILE AND GENERAL OFFICE CLERK— Salary $12 to $15, depending on experience and ability. Latham Machinery Co., 1143 Fulton-st.

FILE CLERK—TO START IN OUR OFFICE; splendid opportunity. Apply Yawman & Erbe Mfg. Co., 323 W. Madison-st.

FILE CLERKS — EXPERIENCE NOT NECessary; must be neat and willing workers. Apply 623 S. Wabash, 2d floor.

WANTED—FEMALE HELP.

Stores and Offices.

FILE CLERKS.

INDEX CLERKS.

OFFICE HELP.

We have a number of exceptional openings in various departments of our general offices for young ladies having a grammar school education or better. We can use both experienced and inexperienced help. We pay liberal salaries to start and accord rapid promotion to those deserving. Our offices are light, well ventilated, and working conditions will be found the best. Hours 8 to 4:30, half day on Saturday. Applicants for the above positions should be 16 years of age or over. Call ready for work.

SPIEGEL-MAY-STERN CO.,
1061 W. 35th-st.

FILE CLERK,

WITH OR WITHOUT EXPERIENCE.
GOOD CHANCE FOR ADVANCEMENT.

CONSOLIDATED MILLINERY CO.,
35 SO. WABASH-AV.

GENERAL OFFICE CLERKS, STENOGRAPHERS, TYPISTS.

High class, with good education; good salary; pleasant and congenial working conditions; quiet and cheerful surroundings; 8 hours' work, 8:30 a. m.-5 p. m.; closed on all holidays, 1 o'clock Saturday; excellent opportunities for advancement; handy to L and surface lines. LA SALLE EXTENSION UNIVERSITY, 4046 S. Michigan.

GENERAL OFFICE.

Young lady for clerical position; experienced preferred, but not required. Apply HENRY BOSCH CO., 525 S. Wabash, 2d floor, Monday.

GENERAL OFFICE CLERK—MUST BE RELiable at figuring; good typist and able to take dictation; very little steno. work; we want a live girl, gentile; $110. 2428 W. 16th-st.

GIRLS

by manufacturing concern, 2 girls who have had experience in keeping stock records and perpetual inventory card records. Permanent positions under good working conditions. General references, experience and salary wanted. Also phone number. Address A A 122, Tribune.

GIRLS.

IF YOU ARE A MAIL ORDER ENTRY CLERK, INDEX CLERK, OR TYPIST OVER 16 YRS. OF AGE, AND WRITE A NEAT, LEGIBLE HAND, WE CAN OFFER YOU A POSITION IN OUR GENERAL OFFICE WHERE, IF YOU ARE COMPETENT, YOU WILL RECEIVE PROMOTION AND INCREASES AT REGULAR INTERVALS.

CHICAGO MAIL ORDER CO.,
2611 INDIANA-AV.

GIRLS

for general office work; permanent positions.

Apply D. L. Simons, KLING BROS. & CO., 411 So. Wells-st.

GIRL—EXPERIENCED, FOR GENERAL OFfice work; must be typist; good wages and steady position for right party.

VENETIAN ART LAMP CO.,
738 S. Wabash-av., 2d floor.

GIRL—18 TO 20; FOR OUR WEST SIDE office, to work in our file department. Call Monday after one o'clock.

BENJAMIN ELECTRIC MFG. CO.,
Room 856, 29 S. La Salle-st.

GIRLS—FOR MAILING, FILING, AND OFFice work, with or without exp., age 17 to 22 years; good position open for a girl that is really looking for work. Address T J 458, Tribune.

GIRLS,

for general office work; good working conditions; state age, education, experience and salary expected. Address A B 540, Tribune.

GIRL—WITH EXPERIENCE IN PUBLISHing business, for filing stencils and general office work; pleasant office. Address A A 377, Tribune.

GIRLS—50, EXPERIENCE UNNECESSARY, general office work; file clerks and typists; good wages; short hours; interesting work. Apply 3311 S. Michigan.

GIRL—FOR OFFICE WORK; ONE WHO CAN operate typewriter, knowing shorthand or dictaphone preferred; $12 to start. Address A A 436, Tribune.

GIRL—BEGINNER'S POSITION IN OFFICE of large wholesale house; bright, willing young girl; no experience necessary; high school education preferred. 223 W. Monroe.

GIRLS—14-16, WHO WISH GOOD POSItions; steady work; advancement; exp. not necessary; sal. 1 p. m.; salary to start, $8

WANTED—FEMALE HELP.
Stores and Offices.

GIRLS AND WOMEN

OFFICE HELP.

SATISFACTORY STARTING SALARY.

CLERICAL WORKERS,
ADDRESSERS,
BILLERS,
FILERS,
MESSENGERS.

With or without experience.
We teach you the work.
Pleasant, attractive surroundings.
Splendid opportunity for advancement.
44 hour week.
Saturdays half day.

SEARS, ROEBUCK & CO.,
Homan-av. & Arthington-st.

GOOD POSITION FOR CAPABLE, accurate girl, experienced at ledger posting and billing on typewriter.
DESSAUER & ENGEL,
233 S. Market-st.

GRAPHAPHONE OPERATORS.
GOOD HOURS.
GOOD PAY.
GOOD WORKING CONDITIONS.
VACATIONS.
SICKNESS DISABILITY BENEFITS.
PENSIONS.
COME READY FOR WORK.
WESTERN ELECTRIC CO.,
INCORP.,
500 S. CLINTON-ST.

HART SCHAFFNER & MARX
REQUIRE
GIRLS,

preferably of some high school training for FILING.
In another section are places for 2 older girls, 20 to 25 years of age, to do various kinds of
CHECKING.
And the shop offices in different parts of the city need more girls who can handle figures for
TIMEKEEPING.
Every one of these positions is permanent and offers opportunity for advancement to ambitious girls.

36 SOUTH FRANKLIN-ST.

HILLMAN'S
WANT WOMEN AS WRAPPERS IN CASH-CARRY GROCERY. STEADY POSITIONS AND GOOD SALARY. APPLY AT SUPERINTENDENT'S OFFICE, 4TH FLOOR. STATE AND WASHINGTON.

HOSIERY SALESLADY — MUST BE EXPERienced. Apply in person. A. I. RUBY, 62 E. Washington.

HIGH SCHOOL GRADUATES
File, index, entry and miscellaneous clerks; good opportunities for bright young women; prominent firm; desirable offices and hours. Mention kind of work desired, experience, if any, and beginning salary desired. Address T P 246, Tribune.

INDEX FILE CLERKS.
We have several positions for index file clerks and will pay good salary to those who are efficient and accurate in their work. Hours, 8:30 to 5:20; 1 o'clock Saturday during July and Aug.; light, airy office. Rest periods both a. m. and p. m. Apply at once, Mail Order Dept., 12th floor.

BOSTON STORE.

INDEX.,
MAIL OPENERS.
CORRESPONDENTS.
TYPIST.
Special positions in pleasant office. Unusual opportunity for rapid advancement. Special instructions to beginners.

STANLEY ROGERS CO.,
1019 W. JACKSON-BLVD.

INSPECTORS AND CASHiers—Young or middle aged women, with or without experience; regular or part time; good salary.
Apply 10th floor, Employment Office.
ROTHSCHILD & COMPANY,
State, Jackson, Van Buren.

JEWELRY SALESWOMEN
Wanted—Saleswomen experienced in selling jewelry, plated ware, etc.; good salary and steady positions to parties who can qualify. Working hours, 8:30 to 5:30.
L. KLEIN,
Halsted, 14th and Liberty-st.

JEWELER—EXPERIENCED, FOR REPAIR dept. in wholesale jewelry house. Permanent position. 6th floor, 29 E. Madison.

LADIES — YOUNG, SEVERAL, TO TAKE orders over the phone; good salary. DETROIT WOOLEN CO., 203 W. Monroe.

LADIES—YOUNG; WHOLESALE JEWELRY. Hart Jewelry Co., 27 E. Monroe-st.

LADY—YOUNG, FOR GENERAL STENOGraphic work; give references and salary expected. Address A C 92, Tribune.

LADY — YOUNG, TO TAKE CARE OF OFfice and answer calls. Apply 3023 Irving Park-blvd.

LADY—YOUNG, FOR GENERAL OFFICE work; state salary and experience. Address A C 90, Tribune.

LADY—YOUNG, TO CODE AND DECODE telegrams, domestic and foreign; accurate, reliable typist. Address T T 436, Tribune.

LADY—YOUNG, WRITING PLAIN HAND, for general office work. Apply 330 E. North Water-st.

LADY — YOUNG, TO CLERK IN CONFECtionery store. A. F. GARDNER, 1501 E. 55th-st. Midway 2956.

LADY—YOUNG; ASSISTANT IN OFFICE; high school graduate. Apply 816 W. 12th.

WANTED—FEMALE HELP.
Stores and Offices.

LADY — YOUNG, FOR PRINTING OFFICE, to read books, make up copy, make out job tickets on typewriter, order stock, etc.; must be thoroughly experienced; state age, length of capacity and salary of all former and present positions; also full particulars as to character, family connections and salary desired. Address A C 468, Tribune.

LADY—YOUNG, FOR FILING and mail clerk. Apply
PHEOLI MFG. CO.,
3700 W. 12th-st.

LADY—YOUNG, FOR GENERAL WORK IN bookkeeping dept.; must be competent to check and enter cash and prefer one who has some knowledge of Burroughs' bookkeeping machine; good hours and working conditions; state age, experience and salary wanted. Address A B 213, Tribune.

LADY — YOUNG, THOROUGHLY EXPERIenced in general office work; must write neat hand and be quick and accurate at figures; give experience, reference, salary, and phone; stockyards concern. Address A B 479, Tribune.

LADY—YOUNG, COMPETENT STENOGRAPHER, attractive appearance, small Loop office, with some knowledge of correspondence; good hours; salary $20 to $25 per week. Answer with phone number for interview. Address Y 182, Tribune.

LADY—YOUNG, FOR CLERICAL POSITION in bookkeeping dept.; must have fair education and be able to use typewriter; hours 8:30 to 5:15, Saturday 12:30; state age, experience and salary wanted. Address A B 214, Tribune.

LADY—YOUNG, THOROUGHLY EXPERIenced on Elliott Fisher billing machine; must be rapid and accurate; give experience, references, salary, and phone; stockyards concern. Address A B 544, Tribune.

LADY — YOUNG, WITH CLERICAL EXPErience; 44 hour week, 12 o'clock Saturday. Permanent, with chance for advancement. State age, experience, and salary expected. Address T P 158, Tribune.

LADY — YOUNG, THOROUGHLY EXPERIenced credits and collections; must be good correspondent and have knowledge of bookkeeping; good opportunity; state salary to start. Address T S 256, Tribune.

LADY—YOUNG, IN OFFICE OF BANKERS and brokers, for small switchboard and light office work. Must be neat and intelligent. Give full particulars. Address T P 243, Tribune.

LADIES — YOUNG; GRAMMAR SCHOOL graduates, 17 to 22, for clerical; salary $30 to start; excellent opportunity for advancement. Apply after 9 a. m. to MR. SCHAEFER, Room 614, 305 S. La Salle-st.

LADY—YOUNG; OFFICE CLERK; MUST BE able to operate typewriter; state age, experience, salary, and phone in reply. Address A B 230, Tribune.

LADY—YOUNG, WITH EXPERIENCE IN publication office, for advertising copy desk on monthly trade paper; state experience fully; good salary. Address T P 505, Tribune.

LADY — YOUNG, ABOUT 19 YEARS OF age, for filing and miscellaneous work in large office; short hours; opportunity for advancement; state age, experience, and salary expected. Address T P 157, Tribune.

LADY—NEAT APPEARING, YOUNG, COMpetent in stenography and typewriting; intelligent and industrious. Address T P 160, Tribune.

LADY—YOUNG, AT PRESENT EMPLOYED in the loop, can make $20 extra weekly during lunch hour and spare time. C. & H. SALES CO., INC., 39 Adams-st. Harr. 2705.

LADY—YOUNG, WEST SIDE, OAK PARK, or Austin, assist in superintendent's office; knowledge of typewriting would be of service. Address T P 215, Tribune.

LADY—IN DENTAL OFFICE DOWNTOWN; intelligent, neat, good health, good schooling, and live with parents; $12 a week. Address X 233, Tribune.

LADY—YOUNG, ONE WHO HAS KNOWledge of bookkeeping and stenography. Apply at once. Municipal Coal Co., 4201 Ogden-av.

LADY—YOUNG, FOR WORK ON STOCK records; pleasant working conditions; state experience, age and salary expected. Address T 523, Tribune.

LADY — LIVING ON SOUTH SIDE, FOR billing on typewriter; must be quick and accurate. E. W. A. ROWLES CO., 2345 S. La Salle.

LADY — ABOUT 20 YEARS OLD, WHO IS accurate and good at figures; state age, experience, salary and references. Address T P 94, Tribune.

LADY—YOUNG, TO TAKE CARE OF SHOWroom, with knowledge of typewriting. Apply Monday. J. R. PALMENBERG'S SONS, Inc., 204 W. Jackson.

LADY—YOUNG, AS TIMEKEEPER IN SPEcial order coat shop; must be accurate at figures. J. L. TAYLOR & CO., 535 S. Franklin-st., 7th floor.

LADY—YOUNG, FOR TYPIST AND OFFICE work, by large mfg. concern on North Side. Wages $18 per week. Address X 217, Tribune.

LADY — YOUNG, FOR GEN'L. OFFICE work; one who has had about 1 yr's exp. and can operate typewriter. 234 S. Wells, 4th floor.

LADY — YOUNG, TO OPERATE SWITCHboard; night work. Michael Reese Hospital, 2830 Ellis-av.

LADY — YOUNG, RECEPTION WORK, loop office; state age, salary wanted, and phone. Address Y 271, Tribune.

LADY—EXPERIENCED, YOUNG, TO WORK in confectionery store; good pay. Apply at once. T. FISHER, 115 N. Dearborn.

LADY—YOUNG, IN STOCK RECORD DEpartment; must be neat and accurate. Address A 491, Tribune.

LADY—YOUNG, FOR GENERAL OFFICE work, with some knowledge of stenography. Address T T 485, Tribune.

LADY—YOUNG, FOR GENERAL OFFICE work, with some stenographic experience. Louis Hanson Co., 1500 N. Kostner-av.

LADY — YOUNG; STENOGRAPHER AND general work in bank. North Side resident preferred. Address A B 488, Tribune.

LARGE WHOLESALE
house has two exceptionally attractive openings in their general office for young women who are looking for an opportunity to become executives. Do not reply unless you are looking for a permanent position where you can earn a good salary; replying state age, schooling, experience, salary earned. Address T P 97, Tribune.

INDEX.,
MAIL OPENERS.
CORRESPONDENTS.
TYPIST.
Special positions in pleasant office. Unusual opportunity for rapid advancement. Special Instructions to beginners.

STANLEY ROGERS CO.,
1019 W. JACKSON-BLVD.

MAILING SUPERVISOR
Advertising Department.
ADDRESSOGRAPH AND MAILING LIST EXPERIENCE DESIRABLE.
POSITION NOW OPEN.
Applicants must have high school education and ability to direct and schedule work of four or five girls.
Work consists of maintaining mailing list, addressing advertising matter, bulletins to salesmen, etc.
Hours 8:15 to 5:15. 12 o'clock on Saturdays year round. A splendid opportunity for bright, neat young woman who can keep department at top notch efficiency. Apply at once, stating age, nationality, education, and experience. Address T P 175, Tribune.

MONTGOMERY WARD & CO.

TYPISTS.

GIRLS,
OVER 16 YEARS,
AND
YOUNG WOMEN,
EXPERIENCED
OR
INEXPERIENCED.
WE PAY GOOD WAGES AND GIVE FREQUENT INCREASES.
HOURS 8 TO 4:35.
12 ON SATURDAYS.

APPLY
EMPLOYMENT OFFICE,
618 W. CHICAGO-AV.

MONTGOMERY WARD & CO.

WANTED—FEMALE HELP.
Stores and Offices.

LEDGER CLERK.
Young lady to handle purchase ledger in wholesale office at Loop. Must have experience as longhand ledger clerk, be good at figures, accurate in footings, take own trial balance each month, and write a good hand. State age, experience in detail, salary expected, and phone number. Position now open. Address T P 230, Tribune.

MARGUERITE,
618 S. MICHIGAN-AV.
Requires the services of 3 competent, experienced saleswomen, accustomed to serving a high class clientele. apply by letter, giving experience, references, and salary desired. Your reply will be held in the strictest confidence.

MONTGOMERY WARD & CO.

OFFICE WORK
FOR
GIRLS
AND
YOUNG WOMEN
BOTH EXPERIENCED GIRLS AND BEGINNERS CAN FIND SUITABLE OPENINGS IN OUR MODERN OFFICES. CONGENIAL SURROUNDINGS, LIBERAL SALARIES AND FREQUENT INCREASES.
APPLY
EMPLOYMENT OFFICE,
618 W. CHICAGO-AV.

MONTGOMERY WARD & CO.

MULTIGRAPH OPERATOR.
GOOD SALARY TO EXPERIENCED GIRL; PERMANENT; CHANCE FOR ADVANCEMENT.
BUCKLEY DEMENT & CO.
6TH FLOOR, 632 SHERMAN.
2 BLKS. SOUTH OF BOARD OF TRADE.

MULTIGRAPH OPERATOR — ON NO. 4 mach.; exp. and rapid, in small auto office; best salary. Address A C 59, Tribune.

OFFICE HELP
Wanted—Young women for general office work; also bookkeepers; steady positions; good salaries; girls with department store experience preferred.
L. KLEIN,
Halsted, 14th and Liberty-st.

OFFICE HELP WANTED.
LIBERAL SALARIES.
We have many exceptional positions open in our general offices for young lady office clerks with and without experience.
Index and file clerks.
Mail readers and entry clerks.
Addressers and typists.
Stenographers.
Dictaphone operators.
Ledger and posting clerks.
ALSO MANY OTHER OFFICE POSITIONS. THESE POSITIONS ARE ALL EXCEPTIONAL AND WILL PAY MORE SALARY THAN THE AVERAGE, WITH EXCELLENT OPPORTUNITIES FOR RAPID ADVANCEMENT.
Office working hours, 8 a. m. to 4:30 p. m.; Saturday half day all year. Apply at once ready for work.

JOHN MAGNUS & CO.,
1039 W. 35th-st.

OFFICE CLERKS AND TYPISTS.
Experience on general work. Highest salaries. Permanent position.
E. J. BRACH & SONS,
208 E. Illinois-st.

OFFICE GIRLS.
Girls, two, 18 years old, for general office work; must have grammar school education or better; good hours; good pay to those who qualify.
SPRAGUE, WARNER & CO.,
600 W. Erie-st.

OFFICE GIRL WHO WRITES A GOOD hand and is apt at figures. This is a good steady position with a large manufacturing concern on Michigan-av.; hours 8 to 5; hour for lunch; close Saturday 12:45. Pleasant working conditions; good salary; plenty of opportunity for advancement and special inducements to capable worker. Write fully and in confidence. Address A A 434, Tribune.

OFFICE CLERK—EXPERIENCED, ALL round, to operate comptometer and typewriter and do billing; good salary. Address P O 572, Tribune.

OFFICE ASSISTANT — APPLY PEERLESS Pure Food House, 7117 South Chicago-av., nr. Cottage Grove.

OFFICE ASSISTANT — SOME EXPERIenced; also capable of handling general office work. Apply Vaughan Novelty Mfg. Co., 711 Fulton-st.

OFFICE GIRL — SOME KNOWLEDGE OF bookkeeping. 636 E. 63d-st.

OPERATOR—EDIPHONE OR DICTAPHONE; $22 TO $25. LOOP OFFICE; UNDERWOOD TYPEWRITER. EDWIN C. BARNES & BROS., 218 S. WABASH.

OPERATOR—DICTATING MACHINE; TEMPORARY POSITION FROM 1 TO 2 MOS., MIGHT BE PERMANENT; 8:30 TO 5; $24 WEEK. ROOM 300, McCLURG BLDG.

OPERATOR—ELLIOTT FISHER, EXPERIenced in billing; permanent position. Apply 624 S. Wabash 2d floor.

OPERATORS — EXPERIENCED HOLLERith or Powers key punch operators for insurance office. Address Y 273, Tribune.

OPERATORS—2 ACCURATE ELLIOTT FISHer billing machine operators. 223 W. Monroe.

OPERATOR—SWITCHBOARD, NEW BRADFORD HOTEL, 30th and Michigan-av.

SALESLADIES—CLOAKS, SUITS, MILLInery; yearly positions; good pay. 4627 Broadway, near Wilson.

WANTED—FEMALE HELP.
Stores and Offices.

PERMANENT POSITIONS
for capable, accurate young women. Good salary and excellent opportunities for advancement.
ELLIOTT-FISHER BILLER.
DICTAPHONE OPERATOR.
FILE CLERKS.
INVOICE CHECKERS.
GREAT NORTHERN MFG. COMPANY.
215 W. RANDOLPH-ST., 8TH FLOOR.

Physician's Attendant.
Salary $1,500 Per Year.
Lady over 35 years old, high school education; must give assurance of continued service; willing to assist, also to learn laboratory work; stenography desired but not essential. Write, giving history and qualifications. Address X 527, Tribune.

SALESLADY.
Goods department; thoroughly experienced; we want a real saleslady for this position; salary and commission. Apply at office, MacLean's Central Drug Stores, 730 N. Franklin.

SALESWOMEN.
200 for various departments throughout our organization. Good permanent positions for those who qualify. Hours, 8:30 to 5:30.
ALSO,
Women whose household duties will not permit them working full time can find employment on our selling force. Hours arranged to suit your convenience. Apply at once, employment office, 8th floor. Take Adams and Dearborn-st. elevators.
THE FAIR.

SALESWOMEN — FOR THE following sections:
Women's and Children's Coats,
Millinery,
Shoes,
Fancy Goods,
Notions,
Candies,
and various other sections, with or without experience.
Liberal salaries and commission.
Apply 10th floor, Employment Office.
ROTHSCHILD & COMPANY,
State, Jackson, Van Buren.

SALESLADIES
Wanted in our
Coat, Suit,
Dress, and
Millinery Departments.
Highest salaries and steady positions.
BEZARK'S, 22 S. State-st.

SALESLADY AND TRIMMER —Good salary and excellent working condition. Apply Millinery Department, JOHN T. SHAYNE & CO., 105 S. State-st.

SALESLADY—UP TO DATE AND OF GOOD appearance, capable of taking charge of fine dress and underwear shop to be opened in Chicago and surrounding towns. Small investment if partnership desired. Address X 429, Tribune.

SALESLADIES.
Cloaks and suits; must have specialty shop experience; excellent, permanent positions open. Apply F. N. MATTHEWS & CO., 21 E. Madison-st.

SALESLADIES.
Cloaks and suits; must have specialty shop experience; excellent, permanent positions open. Apply today until 5 p. m. F. N. MATTHEWS & CO., 21 E. Madison-st.

SALESLADIES—FOR COATS, SUITS AND dresses; thoroughly experienced for high class specialty shop; good salaries and permanent position. Apply Room 1110, Stevens Bldg., 17 N. State-st.

SALESLADIES—CAN USE A FEW MORE intelligent and energetic women to sell silk underwear direct to wearer; whole or part time; samples furnished; A1 refs. required. Address X 461, Tribune.

SALESWOMAN — MICHIGAN-AV. SHOP; high school graduate, willing to learn; give age and how long out of school. Address X 125, Tribune.

SALESWOMEN — SEVERAL, FOR SHORT hours; good pay; steady position the year round. Apply at once, New York Waist Store, 17 N. State-st.

SALESWOMEN—HIGH GRADE, COMPEtent, fur, REEL QUALITY SHOP, Milwaukee. You might telephone Herman Reel, Chicago, Central 1670.

SALESLADIES—GOOD PERMANENT POSITION for the right parties. Hasselblad & Co., dry goods, 3131 Logan-blvd.

SALESLADIES—3 EXPERIENCED, FOR DEpartment store; good pay. Lustig's Dept. Store, 3410-12 S. Halsted-st.

SALESLADIES — EXPERIENCED DRY goods; good salary; short hours. McCABE'S, 358 E. 63d-st.

SALESLADIES — EXPERIENCED, FOR fir t class dressmaking establishment. MARGUERITE, 618 S. Michigan-av.

SALESLADIES — MILLINERY SPECIALTY store experience; excellent pay; steady work. Model Millinery, 108 S. State-st.

SALESWOMAN — EXPERIENCED, FOR children's high grade shoes. F. E. FOSTER & CO., 115 N. Wabash-av.

SALESGIRL — SCIENTIST; N. SIDE PFD.; exp. not necessary. BOOK AND ART EXCHANGE, 81 E. Madison-st.

SALESWOMAN — EXPERIENCED, CIGAR, for loop hotel; must have A1 references. Address A B 226, Tribune.

SALESLADY—EXPERIENCED IN LADIES' ready to wear; capable taking charge. DRAKE, Cent. 3436.

SALESLADIES — EXPERIENCED, FOR dressmaking establishment. MARGUERITE, 2841 Michigan-av.

SALESLADY—EXPERIENCED, FOR FRUIT store. PRACHAL BROS., 5507 Prairie-av. Telephone Englewood 31.

SALESLADIES—EXPERIENCED, 10, FOR hosiery sections. FELTMAN-CURME, 118 S. State-st. Ask for Mr. Leone.

SALESWOMAN — IN BAKERY; STEADY employment. Apply at once. Bake Rite Bakery, 1406 E. 55th-st.

SALESLADY — EXPERIENCED IN CLOAK shop; good salary. 1128 Stevens Bldg.

SEVERAL COMPTOMETER operators. Those having had experience auditing in department store preferred. Permanent position. Apply 8:30 to 10 a. m., Supt.'s office, 8th floor.
THE HUB.
HENRY C. LYTTON & SONS.

SHOE SALESLADY — MUST BE EXPERienced. Apply in person. A. I. RUBY, 62 E. Washington.

SHOPPER—STATE STREET store; experienced; steady position. Address T S 241, Tribune.

SOMEWHERE IN CHICAGO
There are stenographers who would make excellent dictaphone secretaries if the proper training was afforded; qualified stenographers will find an opportunity in the dictionary sense and be given a salary commensurate with their ability by applying to 2626 S. Michigan-av.

WANTED—FEMALE HELP.
Stores and Offices.

STATEMENT MACHONE OPERATORS—6 experienced. Community State Bank, 1637 W. 12th-st.

STENOGRAPHERS,
Experienced
and
Inexperienced.
We offer several positions in our general stenographic department and various private offices to young women of fair education.
Good starting salary
and
Excellent opportunity.
BUTLER BROTHERS,
Randolph-st. Bridge.

STENOGRAPHER.
A rapidly growing manufacturing concern located in the vicinity of Lincoln park offers an unusual opportunity to a high school graduate who has had one year or more experience in stenographic work; working conditions in our office are unusually pleasant; a good starting salary will be paid and our training will bring sure advancement. In replying give age, nationality, salary desired, and phone number. Address A A 197, Tribune.

STENOGRAPHERS,
experienced, with high school education; excellent working conditions; good chances for rapid advancement; good starting salaries. CHICAGO TELEPHONE CO., 230 W. Washington-st. 2d floor.

STENOGRAPHER.
POSSESSING
EXECUTIVE ABILITY.
Wanted by manager of very large Real Estate concern, to do his personal work and to direct others and follow up details of department. This is a fine position for a bright, energetic, ambitious young woman with experience in handling rapid dictation and who wishes to broaden out. None other need apply. Will interview applicants Monday and decide Tuesday. Call Suite 601 Daniel Hayes Building, 109 N. Dearborn-st., Chicago.

STENOGRAPHER.
Reasonable amount of experience. Permanent position. Salary to start $20. State age and experience. Address T M 154, Tribune.

STENOGRAPHER,
Experienced; permanent position; good future; Underwood machine. Write, stating age, experience, and salary, T. T. 432, Tribune.

STENOGRAPHER—ARE YOU LOOKING FOR an opportunity to make more of yourself—for a position in which you will be given responsibility but in which ability and initiative will win recognition from your employer? We can offer such an opportunity in an Editorial Research department. The surroundings are likable and you will receive $85 to start. Address T P 185, Tribune.

STENOGRAPHER—WOMAN, ABOUT 30, with good education, able to write letters without dictation and to edit manuscript; prefer one who has had experience in getting out printed matter; write application, stating experience and salary. National kindergarten and Elementary College, 2944 Michigan-blvd.

STENOGRAPHER.
A pleasant and permanent position and substantial salary is available in the offices of a national engineering magazine for a well educated and conscientious stenographer who has had 3 or 4 years' experience. Call at 537 S. Dearborn-st. Room 902.

STENOGRAPHER.
North Side School & Laboratory Co. requires the services of a competent stenographer and assistant for sales work; state age, references, experience and salary expected. Address T T 124, Tribune.

STENOGRAPHER,
Several months' experience or a good beginner; unusual opportunity for bright girl; good working conditions; state age, education, experience and salary expected. Address A B 476, Tribune.

STENOGRAPHER — FAMILIAR WITH CORrespondence school work and capable of handling follow-up letters of prospects and collections; high school education required; state age, experience in detail, and salary expected. Address A B 210, Tribune.

STENOGRAPHERS — WE HAVE PROMISing positions for beginners who have just finished high school or commercial college course. Also desire typist. Call SILVER, BURDETT & CO., 623 S. Wabash-av.

STENOGRAPHER—UNTIL OCT 15: WILL pay $30 to $35 per week for competent girl; best references necessary; location 9th and Michigan; give phone number. Address X 173, Tribune.

STENOGRAPHER—OR TYPIST—FAMILIAR with filing, by wholesale loop firm; permanent position with good advance; state age, experience, and initial salary. Address A A 250, Tribune.

STENOGRAPHER—IN LAW OFFICE; $18 to $20; inexperience not objectionable if other qualifications satisfactory. Answer fully, giving age, education and experience. Address T P 78, Tribune.

STENOGRAPHER — HIGH SCHOOL GRADUate; one capable of handling correspondence; excellent opportunity for promotion; state age, education, experience, and salary expected. Address T E 294, Tribune.

STENOGRAPHER — 1ST CLASS, YOUNG lady, thoroughly experienced Underwood machine; give age, experience, salary and phone; stockyards concern. Address A C 55, Tribune.

STENOGRAPHER—ALSO GENERAL office work and care of small switchboard; no experience necessary. 1732 First National Bank bldg.

STENOGRAPHER—YOUNG LADY, FOR contractor's office; experienced in handling small set of books. Call at 1246 Otis Bldg., B-W Construction Co.

STENOGRAPHER — RAILROAD EXPERIence preferred; with transcontinental railway; steady position; $87.50 per mo. Phone Majestic 8820.

STENOGRAPHER — EXPERIENCED; PERmanent; secretarial position; one living on West Side preferred. Phone Monroe 2036. Ask for Mr. Weaver.

STENOGRAPHER—
EXPERIENCED TEMPORARY POSITION; FEW HOURS DAILY. PH. WABASH 2000.

STENOGRAPHER — MUST BE EXPERIenced; also capable of handling general office work. Apply Vaughan Novelty Mfg. Co., 711 Fulton-st.

STENOGRAPHER—YOUNG LADY, HIGH school education; neat and accurate; exp. not necessary. Address T P 239, Tribune.

STENOGRAPHER — YOUNG LADY; MUST be quick and accurate; Royal machine; permanent. Phone Main 4090.

STENOGRAPHER — AFTERNOONS; EXperienced; position permanent. Address T P 101, Tribune.

STENOGRAPHER — SUBSTITUTE; GOOD salary. HECHT FIXTURE CO., 616 Medinah bldg.

STENOGRAPHER—MUST BE READY FOR work Tues.; state qualifications and salary. Address A B 220, Tribune.

STENOGRAPHER — EXPERIENCED AND accurate; salary $23-$25. UNITED DAIRY CO., 835 S. Hermitage-av.

STENO.—LAW OFFICE; GOOD BEGINNER; low salary to start; excellent opportunity for right party. Address S 135, Tribune.

STENOGRAPHER—AND GENERAL OFFICE work. ROSENTHAL & SOBAL CO., 7040 Dorchester-av. Hyde Park 219.

STENOGRAPHER—EXP. LOOP OFFICE; familiar with office routine; salary $18 week. Address M 312, Tribune.

STENOGRAPHER — EXPERIENCED; steady position; good salary. Brasco Mfg. Co., 5025 S. Wabash-av.

STENOGRAPHER — FINE OPPORTUNITY for young woman. Bailey-Drake Co., Inc., 1130 S. Michigan-av.

WANTED—FEMALE HELP.
Stores and Offices.

STENOGRAPHER.
Competent stenographer for good, permanent position.
H. M. LINDENTHAL & SONS,
411 S. Market-st.
Harrison 3422.

STENOGRAPHERS.
Several competent young ladies for steady positions which offer exceptional opportunities both in starting salaries and chances for advancement. Underwood operators preferred. Best working conditions. Hours 8 to 4:30, half day on Saturday.
SPIEGEL-MAY-STERN CO.,
1061 W. 35th-st.

STENOGRAPHER.
Large West Side manufacturer wants high class young man about 25 years old. For right caliber man this is unusual opportunity to secure early promotion to worth while position of sales correspondent. Good salary to start. Reply giving past connections, education, nationality, and phone number. Address A A 146, Tribune.

STENOGRAPHER.
Steady position. One who thoroughly understands her business. Answer the following by letter and positively do not call. State experience, how long in last position, are you employed at the present time. Salary received.
JAMES CUNNINGHAM, SON & CO.,
2341 Michigan-av.

STENOGRAPHER—THE GIRL WE WANT need not be an expert now, but has the making of a coming good stenographer if given the right opportunity. Probably she is just out of business college or has had a few months' office experience and feels she is not progressing as she should. We will not expect too much of her at first, but she will have plenty of opportunity to take dictation and good work will be certain of appreciation. The surroundings are likable and the starting salary what you are worth. Apply Rm. 1600 Kesner Bldg., 5 N. Wabash-av.

STENOGRAPHER.
Experienced; permanent position; good future; Underwood machine. Write, stating age, experience, and salary, T S 240, Tribune.

STENOGRAPHER.
Can use beginner. Good chance for advancement.
Mayo Skinner Mfg. Co.,
2115 Elston-av.

STENOGRAPHER.
Protestant, bright young lady, capable of taking charge of office work in real estate office; opportunity in a rapidly growing business of 26 years' experience. Call at 2419 W. 63d-st. See MR. PATRICK, with ELMER JORDAN CO.

STENOGRAPHER—PERMANENT POSITION is open for a capable girl who will also handle some clerical work and straight typewriting; no objection to a girl with only a few months' experience; Underwood machine; good future. Call at Room 1322 Edison Bldg. Ask for Mr. Saggars.

STENOGRAPHER.
Temporary position, lasting about a month. Pleasant working conditions. State experience, salary. Address T P 493, Tribune.

STENOGRAPHER—BY YOUNG BUT GOOD sized corporation with a growing export dept.; capable girl, with some export experience, preferred. In reply state age, experience, home address, phone number, and references. Address A B 304, Tribune.

STENOGRAPHER — $20-$25. AND BIG FUTURE for the right girl in advertising department. Must be experienced and rapid. Phone, write, or call.
Beltine Chemical and Mfg. Co.,
401 N. Sangamon-st.

STENOGRAPHER AND BOOKKEEPER — Experienced young lady $18 per week to start; good position with rapid advancement for capable party. Carmen Mfg. Co., 418 S. Dearborn-st.

STENOGRAPHER,
experienced; give full particulars as to age, experience, and salary expected; good position for right party. Address A A 108, Tribune.

STENOGRAPHER — BRIGHT HIGH SCHOOL graduate, 4 year course; with or without experience; pleasant quarters, short hours. Apply MR. AMBROSE, American Book Co., 330 E. Ohio-st. and Calumet.

STENOGRAPHER OR EDIPHONE OPERAtor—Experienced, accurate; Underwood machine; good permanent position for right party; small North Side office. Raymond Bros. Impact Pulverizer Co., 1319 N. Branch.

STENOGRAPHER-CLERK — IN CHICAGO lumber office; must have experience in stenographic as well as office work; state age and salary expected. Address T P 531, Tribune.

STENOGRAPHERS.
2, experienced, Underwood machine. Apply at once. FAMOUS PLAYERS-LASKY CORP., 845 S. Wabash.

STENOGRAPHER — ALSO TYPIST; PERmanent position; excellent opportunity for advancement; state age and exp. Address T C 403, Tribune.

STENOGRAPHER OR TYPIST — GOOD hours, pleasant surroundings. Apply Mr. Hollow, Room 1014 Medinah Bldg. Harrison 6244. Monday at 9:30.

STENOGRAPHER—GOOD PERMANENT POsition to right party; no technical dictation. Crowley Style Shop, 30 S. Dearborn-st., Rm. 611.

STENOGRAPHER — YOUNG, WITH SOME knowledge of bookkeeping; recent graduate; willing to learn preferred. 464 Peoples Gas Bldg.

STENOGRAPHER AND TYPIST — BEGINner considered; large mail order house; good opportunity. 4th floor, 62 W. Madison-st. Ask for Mr. Corcoran.

STENOGRAPHER AND OFFICE GIRL — State experience and salary wanted. Address T Y 500, Tribune.

STENOGRAPHER—FOR MANAGER, WEST Side; state age and experience; splendid opportunity. Address A A 192, Tribune.

STENOGRAPHER — $18; AGE, EXPERIence and salary expected. Address A A 190, Tribune.

STENOGRAPHER AND BOOKKEEPER—N. S.; very light; small office; state experience and salary. Address X 547, Tribune.

STENOGRAPHER—WHO HAS HAD SOME experience in law office; state salary. Address S 265, Tribune.

STENOGRAPHER—EXPERIENCED, STATE particulars, salary expected. Address Y 272, Tribune.

STENOGRAPHER — EXPERIENCED; PERmanent position; salary $18 or $20 to start. Apply 154 W. Huron-st.

STENOGRAPHER—EXPERIENCED; GOOD opening with safe firm; state age, exp., and salary. Address A A 134, Tribune.

STENOGRAPHER—AMERICAN; REAL ESTate office; $18; state experience; must be neat and pleasant. Address X J 109, Tribune.

STENO.—COMPETENT, ADVERTISING EXP. preferred. Apply 1032 Tribune bldg.

STENOGRAPHER AND BOOKKEEPER—Phone Harrison 2326.

STENOGRAPHER—$13 PER WEEK. ROOM 1611 20 E. Jackson-blvd.

STENOGRAPHER—FOR REAL ESTATE OFfice. A. H. WELLMAN, 504 E. 61st-st.

WANTED—FEMALE HELP.
Stores and Offices.

STENOGRAPHER.
Are you satisfied with your present routine job? Don't you want to get into a position where your abilities will be appreciated and rewarded; where there are big responsibilities and interests? If you are really interested and can show good education, broad vocabulary and stenographic speed write us a typewritten letter about yourself, giving previous experience, salary expected, education, etc. Address T P 285, Tribune.

STENOGRAPHERS.
Young ladies experienced on Royal or Oliver machine. Permanent. Light, airy office. Hours 8:30 to 5:20. Saturday 1 o'clock during July and August. Rest periods, both a. m. and p. m. Come prepared to begin at once. Mail order dept., 12th floor.
BOSTON STORE.

STENOGRAPHER — LARGE dry goods firm has position for young woman in private office of department manager. Applicant should be about 18 years of age, of fair education and good personality; an exceptionally bright beginner might fill the position. In replying give full particulars. Address X G 399, Tribune.

STENOGRAPHER — CAPABle, in office of machinery manufacturer on Northwest Side; hours, 8:30 to 5, 1 o'clock on Saturday; salary commensurate with ability.
SKILLIN & RICHARDS MFG. CO., 4520 Cortland-st.

STENOGRAPHER,
SEMI-SECRETARIAL.
Competent, well educated young lady for railroad department of large commercial firm. Must have ability and several years' experience. The work is pleasant, the working conditions are too. The future will depend upon your advancing in our work. Permanent. Give age, experience, confidential. Address T P 491, Tribune.

STENOGRAPHERS
Experienced. Steady positions. Employment department.
LIQUID CARBONIC CO.,
3100 S. Kedzie.

STENOGRAPHER,
Competent and experienced business woman, who can handle general business, correspondence as well as official detail; good opening with good salary to start; opportunity for advancement; pleasant light office in good neighborhood, just outside the loop, North Side preferred.
E. EDELMAN & CO.
Superior 8392. 361 E. Ohio-st.

STENOGRAPHER — OUR STENOGRAPHERS stick—but occasionally one fails for married life. We, now, to fill a permanent position, require a young lady who can take dictation rapidly and knows how to use the Remington machine to produce a first class letter. No one just out of college will do. Experience is required; say a year or two. South Side concern. State salary expected. Address A A 432, Tribune.

STENOGRAPHER — COMPEtent; must be experienced.
NORTHWESTERN TERRA COTTA CO., Lincoln 7400.

STENOGRAPHER.
Ability and ambition more important than experience; this will make a fine position for an intelligent young lady. Apply office Central Drug Stores, 730 N. Franklin.

STENOGRAPHER—CAPABLE OF ANSWERing simple correspondence, and take charge of small office; good starting salary and prospect of advancement to a person of sound business judgment; automobile experience would help, but is not essential. Ph. Calumet 2601 for appointment.

STENOGRAPHER—GOOD HOURS; PLEASant surroundings; $20 a week chance to advance. Ph. Mr. Lee, Calumet 6454, between 10 and 1 Sunday and Monday morning.

STENOGRAPHER—HIGH SCHOOL EDUCAtion or better; permanent position; also good for general office work, shorthand unnecessary; typewriter operator preferred; give phone. Address T P 118, Tribune.

STENOGRAPHER — EXPERIENCED HIGH grade, for credit dept.; must be Protestant, familiar with credits and collections. State salary and previous employer. Address T P 136, Tribune.

STENOGRAPHER,
One with dictaphone experience preferred.
WORLD TIRE CORP.,
1708 S. Michigan.

STENOGRAPHER AND ORDER CLERK — With good business ability and mail order house experience preferred; good salary to start and excellent opportunity for advancement. Address T P 408, Tribune.

STENOGRAPHER—FOR EFFICIENCY DEpartment of large corp.; must be exp.; some dictaphone good position for proper person. Address A B 496, Tribune.

STENOGRAPHER — GOOD, FOR POSITION in Havana, Cuba. Will pay transportation. Give phone number and state where can be seen. Address T 360 Tribune.

STENOGRAPHER—IN LAW OFFICE; TEMporary work; experience not necessary. Room 1208, 64 W. Randolph-st. Ph. Central 3460.

STENOGRAPHER — THOROUGHLY EXPErienced, in own or real estate office; good permanent position to a good girl. WILLIS & F

WANTED—FEMALE HELP.
Stores and Offices.

STENOGRAPHERS
AND
TYPISTS.

PERMANENT POSITIONS.

We have openings for capable girls and women, Stenographers and Typists.

PAY TO START BASED ON ABILITY AND EXPERIENCE. CAPABLE BEGINNERS WILL BE GIVEN AN OPPORTUNITY TO QUALIFY FOR THESE POSITIONS.

SPLENDID OPPORTUNITY FOR ADVANCEMENT.

44 HOUR WEEK.
SATURDAY, HALF DAY.

SEARS, ROEBUCK & CO.,
Homan-av. & Arthington-st.

STENOGRAPHERS
WANTED

Who wish to learn to operate the dictaphone. We teach you and pay good salaries while you are learning. Office working hours 8 a. m. to 4:30 p. m.; 1 o'clock Saturdays. Apply at once.

JOHN MAGNUS & CO.,
1039 W. 35th-st.

STENOS. WANTED.

Experienced stenographers for steady positions which offer exceptional opportunities for advancement with a big, growing manufacturing concern. Good salaries to start. Hours, 8:30 to 5 and 12 on Saturday. Apply Room 1612 First National Bank Building, Monday, 10 to 3.

STENOGRAPHERS.

3, experienced, capable of turning out rapid, accurate work; salary $18 to $25 per week, according to ability; permanent positions; hours, 8:30 to 5. Saturday 1 o'clock. Ask for H. A.
HARRIS BROS. COMPANY.
35th and Iron-sts.

STENOGRAPHER.

Permanent position; $90 to $100 per month to start; pleasant working conditions; state age, education, experience. Address T T 276, Tribune.

STENOGRAPHER.

Advertising agency; at once; permanent position offering unusual opportunity for advancement to bright, intelligent young lady with about a year's experience and equivalent of H. S. education; Underwood operator. Inquire Mr. Krause, 63 E. Adams, 4th fl.

STENOGRAPHER FOR TWO months; special work.
ANGSTEN-KOX CO.,
5025 S. State-st.

STENOGRAPHER AND DICTAPHONE OPERATOR,

Experienced; steady position.
P. A. STARCK PIANO CO.,
210 S. Wabash-av.

STENOGRAPHER.

WHITAKER-GLESSNER CO.
2547 ARTHINGTON-ST.

STENOGRAPHER.

Experienced and competent, for permanent position; excellent opportunity for advancement; pleasant surroundings.
EDERHEIMER STEIN CO.,
1911 W. 12th-st.

STENOGRAPHER.

Young lady as stenographer, able to do light bookkeeping; one with initiative; small office; good opportunity. State salary and experience. Address T F 510, Tribune.

STENOGRAPHER,

by leading insurance company; salary $90 to start; chance for advancement. Reply giving phone number. Address A A 142, Tribune.

STENOGRAPHER.

High school graduate or better. Permanent position. 8:15 to 4:45. Salary according to ability. American Medical Association, 535 N. Dearborn.

STENOGRAPHER — THE ADVERTISING department of a firm of national reputation offers an exceptional opportunity to an efficient stenographer. Apply or write THOS. E. WILSON & CO., 701 N. Sangamon-st.

STENOGRAPHER — WITH SOME BOOKkeeping experience, in contractor's office; good opportunity for advancement; state reference, experience, etc. Address T N 186, Tribune.

STENOGRAPHER—FOR GENERAL OFFICE work; permanent position with an excellent future; good salary. Call Monday morning or write. S. S. STAFFORD, Inc., 62 W. Kinzie-st.

STENOGRAPHER.

Young lady, experienced for office of wholesale grocery; state age, experience, and salary expected. Address A B 497, Tribune.

STENOGRAPHER.

Competent, by commercial house. Address, stating age, experience, and salary desired. A B 290, Tribune.

STENOGRAPHER.

431 S. Dearborn. INTERNATIONAL FORWARDING CO., Rm. 911.

STENOGRAPHER—YOUNG LADY IN REAL estate office, Englewood. State age, experience, salary, etc. Address A B 233, Tribune.

STENOGRAPHER—MUST HAVE 3 YEARS' experience; familiar with all around office work; rapid advancement for good worker. 1004 Diversey-pkwy.

STENOGRAPHER — WE HAVE A POSition with splendid future for stenographer who is willing to take an interest and apply herself. 223 W. Monroe.

STENOGRAPHER—FIRST CLASS; YOUNG lady must be competent. Use Royal typewriter; good position. State experience and salary expected. Address A C 556, Tribune.

STENOGRAPHER—FIRST CLASS FOR TEMporary position. Apply LOUIS PFAELZER & SONS, 3927 So. Halsted-st.

STENOGRAPHER—FOR TEMPORARY POSItion; Oliver or Underwood machine; $20 a week. Apply Rm. 1501, 127 N. Dearborn.

STENOGRAPHER—WEST SIDE OFFICE; state age, exp., and salary. Address T F 225, Tribune.

STENOGRAPHER—YOUNG LADY; ALSO clerical work; beginner preferred; state salary. Address T F 409, Tribune.

STENOGRAPHER—EXPD. OFFICE DETAIL adv. dept. Buick Motor Co., 2031 Calumet-av.

STENOGRAPHER—FOR SMALL OFFICE, with some experience in bookkeeping. 327 S. La Salle; Wabash 6533.

STENOGRAPHER — FOR ELECTRICAL MAchinery work; good pay, steady work. Address S 236, Tribune.

STENOGRAPHER—EXPERIENCED, IN INsurance office; attractive surroundings; good pay. Address T P 481, Tribune.

STENOGRAPHER—LAW OFFICE; GOOD place for beginner; $12. Address M 305, Tribune.

STENOGRAPHER—RAPID ACC. FOR AUTO office; good sal. and hours; auto exp. unnec. Address A B 588, Tribune.

STENOGRAPHER; SOME EXPERIENCE. 1301 Michigan-av.

WANTED—FEMALE HELP.
Stores and Offices.

STENOGRAPHERS.

Desirable positions at good salaries for experienced young women.

Modern office, artificially ventilated.

Good transportation — elevated direct to door of general office.

Cafeteria and restaurant in building.

Hours 8:30 to 5:00.

Apply
SWIFT & COMPANY,
Room 938 Fort Dearborn Nat'l Bank Bldg.,
76 W. Monroe-st.
Between 8:30 and 12:00.
or
Employment Bureau,
General Office,
Union Stock Yards.

STENOGRAPHER.

COMPETENT AND EXPERIENCED, WILLING TO DO SOME OFFICE WORK; SPLENDID OPPORTUNITY FOR RIGHT PARTY.
O'CONNOR & GOLDBERG,
23 E. MADISON.
MR. WATKINS.

STENOGRAPHERS.

North side school and laboratory supply company needs the services of one or two A1 stenographers, capable of considerable detail and their own initiative. State age, experience, references, and salary expected. Address T T 489, Tribune.

STENOGRAPHER — EXPERIENCED IN office work for advertising department. CHICAGO PNEUMATIC TOOL CO., 538 S. Dearborn-st.

STENOGRAPHER.

Experienced young lady. Apply
PHEOLL MFG. CO.,
5700 W. 12th-st.

STENOGRAPHER AND TYPIST—ONE THOROUGHLY EXPERIENCED IN USE OF DICTAPHONE. Permanent position. 230 S. Franklin-st., 2d floor.

STENOGRAPHER AND TYPISTS—SHORT HOURS; GOOD PAY; PLEASANT SURROUNDINGS.
E. W. A. ROWLES CO.,
2345 S. La Salle-st.

STENOGRAPHER — EXPERIENCED; PERMANENT POSITIONS; GOOD WORKING CONDITIONS; $18 PER WEEK. ADDRESS T S 414, TRIBUNE.

STENOGRAPHER AND TYPIST—WITH EXPERIENCE; GOOD OPPORTUNITY FOR RIGHT PARTY. 230 S. Franklin-st., 2d floor.

STENOGRAPHER—COMPETENT AS ASSISTant to house organ editor in advertising agency; opportunity; pleasant office; 7½ hours daily, 4½ Saturday. CHAS. L. BENJAMIN, 1522 Transportation Bldg. Harrison 5567.

STENOGRAPHER—UNDERWOOD MACHINE, high school graduate, one with traffic experience preferred. Apply stating salary expected and experience. Address A B 492, Tribune.

STENOGRAPHER—FIRST CLASS; 5 YRS.' experience; one who can make herself generally useful; small West Side office; $25; give age, experience, salary, and phone. Address T P 210 Tribune.

STENOGRAPHER — EXP.; WITH SOME knowledge of office work; permanent position. State salary. Address S 250, Tribune.

SWITCHBOARD OPERATOR with some experience, also knowledge of typewriter. Good opportunity. Permanent position. Apply 1302 N. Halsted.

Switchboard Operator,

experienced, north side mfg. company requires services of young woman capable of handling a busy board. State age, experience, references, and salary expected. Address T M 161, Tribune.

SWITCHBOARD OPERATOR—EXPERIENCED, for small board; one who can do filing, etc. Apply Stadler Photographing Co., 1322 S. Wabash-av.

SWITCHBOARD OPERATOR — CLERICAL work in connection. WEST SUBURBAN HOSPITAL, Oak Park. Ph. Austin 1850.

TELEPHONE OPERATOR.

Experienced on multiple board.

Apply between 8:30 a. m. and 12 m.
COMMONWEALTH EDISON COMPANY,
Room 1822, 72 W. Adams-st.

TICKET WRITER — WITH tailoring to the trade experience; must write clear, rapid hand; best wages. Hours, 8:30 to 5:15, and 1 o'clock Saturday all year around. Apply in person or by letter. SCHOENBRUN & CO., 844 W. Adams-st.

TIMEKEEPER.

Well known manufacturing concern in Chicago requires the services of a competent timekeeper. Experience in the wholesale men's clothing manufacturing business preferred, but not requisite.

Apply by letter, giving previous experience, present salary, nationality, etc.

Address T P 287, Tribune.

TYPIST—EXPERIENCED ON BILLING; GOOD SALARY AND CHANCE FOR ADVANCEMENT. HENRY HORNER & CO., 121 W. RANDOLPH-ST.

WANTED—FEMALE HELP.
Stores and Offices.

TIMEKEEPERS.

A large mfg. concern which is opening new shops throughout the city needs additional clerical help in its timekeeping sections. Young women, 20 to 25 year of age, who write a good hand and are quick at figures, will find chance to advance to chief clerkships. Half day Saturdays throughout the year. In reply state experience, salary expected, and phone number. Confidential. Address T P 314, Tribune.

TIMEKEEPER.

Experienced in coat shop; exceptional position.
H. M. LINDENTHAL & SONS,
411 S. Market-st.

TYPISTS.

We have openings for both experienced and inexperienced typists; good starting salary and excellent opportunity for advancement. Pleasant working conditions. See Miss Bessems, 4th floor.
ALBERT PICK,
208 W. Randolph-st.

TYPISTS.

Beginners as well as experienced young ladies. Steady work. Hours 8 to 4:30. Half day Saturday.
SPIEGEL-MAY-STERN CO.,
1061 W. 35th-st.

TYPISTS—BEGINNERS with little or no experience, Underwood machine with touch system preferred; excellent chance for adv.
CHICAGO TELEPHONE CO.,
230 W. Washington-st.,
2d floor.

TYPIST
FOR PARTICULAR REPORT WORK; PERMANENT POSITION; STATE DEFINITELY EXPERIENCE AND REFERENCES. ADDRESS A A 119, TRIBUNE.

TYPIST—YOUNG LADY, TO TYPE FACtory orders in office of Southwest Side manufacturing company. Must be rapid and accurate. Good opportunity for advancement. Hours, 8:30 to 12 and 1 to 5, except close at noon Saturday the year round. State experience and anticipated salary. Give your telephone number, if any. Address T P 76, Tribune.

TYPISTS.

Girl for billing, $75 a month to start for girl with some experience. State education, experience. Address T F 490, Tribune.

TYPIST.

A large coal company wishes to develop a young lady typist into an expert Burroughs bookkeeping machine operator.
An unusual opportunity for bright young lady who can learn quickly and who will be fast and accurate; high school graduate preferred.
Hours 8:30 to 5:30, half holiday Saturday.
Apply Chicago Wilmington Franklin Coal Co., 332 S. Michigan.

TYPIST—A COMPETENT, SPEEDY OPERAtor for a permanent position with a large Michigan-av. manufacturing company; hours 8 to 5, 1 hour for lunch; close Saturday 12:45. Pleasant working conditions; good salary, advancement as merited and special inducements to capable worker. Write us fully and in confidence. Address A A 433, Tribune.

TYPIST.

Good salary; pleasant working conditions.
Procter & Gamble Dist. Co.,
349 W. Ontario-st.

TYPISTS.

Experienced or inexperienced. Apply at once. 14 N. Franklin-st., 6th floor.

TYPISTS—AT ONCE. EXCELLENT OPPORTUNITY. APPLY SUITE 540 MONON BLDG., 440 S. DEARBORN, READY FOR WORK.

TYPIST—WITH SOME STEnography; Royal; one familiar with small switchboard. Address A A 145, Tribune.

TYPISTS.

Ten; experienced on addressing; steady work; time or piece work optional at highest rates; good operators earn $20 to $30 weekly.
CHRISTY LETTERS, 162 W. Monroe-st.

TYPIST OR BOOKKEEPER—LIVINK IN OR near Evanston, Willmette or Waukegan; have splendid position; salary above the average. Address T Y 371, Tribune.

TYPISTS—WE HAVE OPENINGS FOR SEVeral experienced girls; good starting salary and opportunity for advancement; short hours; excellent working conditions and location. Apply DOYLE & BURCHARD COMPANY, 21 W. Elm-st.

TYPISTS—MUST BE EXPERIENCED, FOR addressing and filling in. 431 S. Dearborn. MARSHALL LETTER CO.

TYPIST.

Must be neat and accurate; $50 a month. AMERICAN BOTTLE CO., 609 First Natl. Bank Bldg.

TYPIST AND OFFICE GIRL—GOOD HOURS and pleasant surroundings; $12.00 per week with chance for early advancement; one woman office. See Mr. Mayer. MUTUAL SERVICE CORP., 36 S. State-st.

TYPIST—EXPERIENCED, AT ONCE; PERmanent position; general office work; large corporation in loop; state age, experience and salary expected. Address T P 302, Tribune.

TYPIST — EXPERIENCED; MUST HAVE good education; hours, 8:30 to 5; 1 o'clock Saturday; salary $16. Call Rm. 228, 29 S. La Salle-st.

TYPIST—FOR BILL CLERK; REPLY, STATing age, experience, and salary required; office closes noon Saturdays. Address T P 592, Tribune.

TYPIST—EXPERT; ONE WHO CAN COMbine accuracy and speed; state age, experience, home address, phone number, and references. Address T T 125, Tribune.

TYPISTS.

3, experienced, Underwood machine. Apply at once. FAMOUS PLAYERS-LASKY CORP., 845 S. Wabash.

TYPIST—MIDDLE AGED LADY; KEEP small set books; office work.
FRED'K H. LEVY CO.,
727 S. Dearborn-st.

TYPIST—YOUNG LADY IN BILLING DEpartment; good working conditions; state age, experience and salary expected. Address T F 526, Tribune.

TYPIST — COMPETENT, SOME HIGH school education; permanent position; give age, ref., and sal. expected. Address Y 595, Tribune.

TYPIST—A1: STATE AGE, EXPERIENCE; reference and telephone number. Address T P 573, Tribune.

TYPIST—HOUSE ONE STENOGRAPHER AND one office clerk. Apply Manager, Room 304, 740 Rush-st.

TYPIST—FOR GEN'L OFFICE WORK; A splendid opportunity for bright, energetic young lady; state exp., age, educ., phone and salary. Address X 97, Tribune.

TYPIST—TO ASSIST EDITOR. WRITE EXperience. Grain Dealers' Journal.

TYPIST — FOR AUTO CONCERN; ACCUrate; good sal. Address A B 599, Tribune.

TYPISTS—ALSO STENOGRAPHERS. 860 McCormick Bldg.

TYPIST — THOROUGHLY EXPERIENCED. Great Eastern Mfg. Co., 319 S. Wabash-av.

TYPIST—$12 AT START. 1200 CONSUM- Building.

WANTED—FEMALE HELP.
Stores and Offices.

TYPISTS.
ED. V. PRICE & CO.,
Wholesale Custom Tailors,
Want
Experienced typists at once. If you are not making the salary you deserve, do not have attractive hours, pleasant surroundings, and good working conditions investigate our opportunity.
Pure food served at exact cost in clean, wholesome dining rooms.
Hours, 8 to 5, and 12 Saturdays.
Best of wages.
Come prepared to go to work.
327 W. Van Buren-st.

TYPISTS.

We can use several typists, with or without experience, who are familiar with the Underwood machine. The positions we offer are permanent; pay good starting salaries and offer unusual opportunity for early advancement. Hours, 8 a. m. to 4:30 p. m. each day; 12 o'clock Saturday.
HARTMAN FURNITURE & CARPET CO.,
3913 Wentworth-av.

TYPISTS.

L. C. SMITH AND OLIVER OPERATORSS.

SEVERAL POSITIONS ARE OPEN IN GENERAL OFFICE WHICH OFFER EXCELLENT OPPORTUNITIES FOR ADVANCEMENT. HOURS 8 TO 4:45; NOON SATURDAY.

CHICAGO MAIL ORDER CO.,
2611 INDIANA-AV.

TYPIST-BILLER.

We can use the services of an experienced typist-biller; must be speedy and accurate; good salary if you qualify.

SPRAGUE, WARNER & CO.,
600 W. Erie-st.

TYPIST WANTED—EXPERIenced; salary to commence, $70 per month; splendid opportunity for advancement. Apply personally.
HOOVEN AUTOMATIC TYPEWRITER CO.,
417 S. Dearborn.

TYPIST
To operate L. C. Smith or Royal machine. Order register work. Good chance for advancement. Hours 8:30 to 5. 1 o'clock Saturday all year. Call 208 S. Jefferson, 1st floor.

TYPIST — YOUNG LADY with large manufacturing company. Address A A 129, Tribune.

TYPISTS AND BILLERS.

Wholesale grocery experience desirable. Fine opportunity for competent operators.
Franklin MacVeagh & Co.,
Lake and Market-sts.

TYPISTS.

Experienced, to address and fill in letters. Permanent positions. Liberal salary guaranteed. 1069 Rand-McNally Building.

TYPISTS.

$75 a month to start for girls with some experience. State education, experience. Address T F 541, Tribune.

TYPIST.

Must have some experience.
HURLEY MACHINE CO.,
54th-av. and 22d-st., Cicero.
See Mr. Sullivan.

TYPIST.

EXPERIENCED, TO CUT STENCILS FOR MIMEOGRAPH. GOOD SALARY. PERMANENT.
BUCKLEY, DEMENT & CO.,
6TH FLOOR, 632 SHERMAN-ST.
2 BLOCKS SOUTH OF BOARD OF TRADE.

TYPIST—CLERICAL WORK, advertising department. Chicago Pneumatic Tool Co., 538 S. Dearborn-st.

TYPISTS.

FOR ADDRESSING AND FILLING IN. STEADY WORK AND GOOD SALARY. 6TH FLOOR, 632 SHERMAN-ST. 2 BLKS. SOUTH OF BOARD OF TRADE.

TYPISTS.

Ten; experienced on addressing; steady work; time or piece work optional at highest rates; good operators earn $20 to $30 weekly.
CHRISTY LETTERS, 162 W. Monroe-st.

TYPISTS.

$13 to start; hours 9 to 5; pleasant surroundings; opportunity for advancement. FORSTER MUSIC PUBLISHER, 736 S. Michigan-av., 2d flr.

TYPIST—CAPABLE AND EXPERIENCED, small office, where interest and energy will make good permanent job. $18 to start. Midland Press, 20 E. Jackson-blvd.

TYPIST — YOUNG LADY WHO IS NEAT and rapid; exceptional opportunity for a good worker. Call in person. LUDWIG & LUDWIG, 1611 N. Lincoln-st.

TYPISTS—ACCURATE, NEAT, WITH SOME experience; good record. Call Monday morning ready for work. MISS MONTGOMERY, 206 S. Wabash-av., 4th floor.

TYPISTS—WITH OR WITHOUT EXPERIENCE; TEMPORARY OR PERMANENT POSITIONS. APPLY JOHN SEXTON & CO., 552 W. ILLINOIS.

TYPISTS — FOR FILLING IN AND ADdressing; $2.25 to $2.50 per thousand paid. Ask for MISS BORG, 34 floor, 108 W. Adams.

TYPISTS—HOME WORK OR OUR OFFICE, filling in form letters; good pay. 328 Federal-st., 5th floor.

TYPIST — FOR FIRE INSURANCE CO.; hours, 9 to 4:30. Rm. 1101, 160 W. Jackson.

TYPIST—BILL AND FILE CLERK; PLEASant office. JAMES H. CHANNON MFG. CO., 227 W. Erie.

TYPIST—HIGH SCHOOL GRADUATE WITH experience. UNIVERSITY OF CHICAGO, Employment Dept., 5750 Ellis-av.

TYPIST—EXPERIENCED. PREMIER ELECTRIC CO., 4032 Ravenswood.

WANTED—FEMALE HELP.
Stores and Offices.

TYPISTS.

Remington and Underwood operators for our billing division. Liberal salary and rapid advancement based on accuracy and volume of work. Apply Office Manager, 11th floor, Wabash-av. building.

MANDEL BROTHERS.

TYPISTS—WE HAVE 2 OR 3 openings for efficient typists, for entering orders, quotations, etc.
W. M. WELCH MFG. CO.,
1516 Orleans-st.,
Near North-av.

TYPIST—EXPERIENCED ON Underwood machine.
STROMBERG MOTOR SERVICE, 68 E. 25th-st.

TYPIST—YOUNG LADY; MUST WRITE good legible hand for writing orders; state age, experience and salary expected. Address A B 409, Tribune.

W. D. BOYCE CO.,
500 N. DEARBORN-ST.,
CORNER OF ILLINOIS-ST.

GIRLS—YOUNG LADIES.

We have a few positions open in our entry dept. The salary is good, and there is splendid advancement.
Prefer those with neat handwriting, who have had some experience working for mail order houses.
Our office is the finest publishing office in the city.
Hours, 8 a. m. to 4:55 p. m.
We close Saturday afternoons. We give summer vacations with pay to all employes in the circulation dept. Our office is easily reached from all parts of the city, by cars running on Clark, State, Kinzie-st., and Grand-av.
We are only four blocks from the Clark L station.

W. D. BOYCE CO.,
500 N. DEARBORN-ST.,
CORNER OF ILLINOIS-ST.

WANT SEVERAL YOUNG lady index clerks who are anxious for steady positions with advancement. Must be experienced and understand card filing and indexing. Office working hours 8 a. m. to 4:30 p. m. Saturday 1-2 day all year.
Apply at once.
JOHN MAGNUS & CO.,
1039 W. 35th-st.

WANTED,
DICTAPHONE OPERATORS with railroad and general correspondence experience who are looking for good, steady, permanent positions with excellent opportunities for advancement. Good salaries. Hours, 8:30 to 5 and 12 on Saturday. Apply Room 1612 First Nat'l Bank Building, Monday, 10 to 3.

WE OFFER YOU AN UNUSUAL OPPORTUNITY TO LEARN ABOUT THE ADDRESSOGRAPH AND NO EXPENSE TO YOU. WE PAY YOU A GOOD SALARY WHILE LEARNING AND FIT YOU TO HOLD A RESPONSIBLE POSITION. THERE ARE THOUSANDS OF ADDRESSOGRAPH USERS IN CHICAGO IN ALL PARTS OF THE CITY. IF YOU ARE A GRAMMAR SCHOOL GRADUATE, OVER 16 YEARS OF AGE, AND BIG POSSIBILITIES COME WANT A POSITION WITH AND SEE US.
ADDRESSOGRAPH CO.,
901 W. VAN BUREN.

WE HAVE PERMANENT, WELL PAYING POSITIONS OPEN FOR EXPERIENCED STENOGRAPHERS, BUSINESS LOCATED ON THE WEST SIDE. HOURS 8:30 TO 5:15 AND 1 O'CLOCK ON SATURDAY; OTHER PLEASANT WORKING CONDITIONS ALSO. APPLY
WESTERN ELECTRIC CO.,
500 S. CLINTON.

WOMEN — YOUNG, FOR work in auditing office as comptometers; also several positions open as checkers and auditors of credit-sales. Permanent positions, good starting salary, rapid advancement to those who qualify; hours 8:30-5:30; 1 o'clock Saturday during August. Apply auditor's office, 8th floor. Take Adams and Dearborn-st. elevators.

THE FAIR.

WOMEN — WITH PASTRY and pantry experience. Apply at once, Manager Restaurant, 7th floor.

THE FAIR.

WOMAN — YOUNG, WITH JEWELRY EXperience, having ambition, ability, and energy, to develop into an assistant to buyer. State experience and salary desired. Replies will be held in confidence. Address T P 576, Tribune.

WOMAN—COMPETENT, YOUNG, OR GIRL to take charge of mailing list and records of advertising department for large wholesale house; must be competent typist, knowledge of shorthand unnecessary. Phone MR. FAY, Wabash 6010.

WOMEN—WE SEEK SEVERAL CAPABLE, refined young women with general office and typist experience; opportunity for advancement is unusual. Address X 363, Tribune.

WOMAN — FOR ASSISTANT SWITCHboard operator and general office work in large wholesale office in the loop. Answer, giving experience and qualifications. Address A A 141, Tribune.

WOMAN — ACTIVE; SOME STENOG.; ASSIST books; state age, exper. and sal. desired. Address Y 376, Tribune.

WOMAN — YOUNG, TO DO BILLING ON typewriter; permanent position in Loop. Inquire 1512 Tribune Bldg.

WOMAN—YOUNG, WITH SOME KNOWLedge of comptometer work and anxious to learn. 229 W. Monroe.

WOMAN—YOUNG, FOR LIGHT SECRETARial duties. Apply 1631 Monadnock Blk.

WANTED—FEMALE HELP.
Stores and Offices.

WRAPPERS AND INSPECTORS — EXPERIENCED; SPLENDID CHANCES FOR ADVANCEMENT.
O'CONNOR & GOLDBERG,
205 S. STATE.
MISS WIRTH.

WOMAN — OVER 26, WITH 5 OR MORE years of business experience, for position of trust. Employment Manager, 135 S. State, Room 203.

YOUNG LADIES

To learn bookkeeping. We will teach our system of bookkeeping to any young lady with grammar or high school education and pay a good salary while learning, with advancement in accordance with progress made. Must be able to write a good, plain, rapid hand. No previous experience necessary. Steady work. Ideal working conditions. Every Saturday afternoon off.

BABSON BROS.,
2845 W. 19th-st.

YOUNG WOMEN,

18 years of age and over.

We have a few vacancies for young women desirous of learning to operate billing and posting machines. We will teach this work to a limited number of girls and pay a salary while learning.

Apply Supts.' office, 9th floor.
MARSHALL FIELD & CO.,
Retail.

YOUNG LADIES—16 YRS. OF age and over, for temporary work in mailing department enclosing circulars, catalogs, etc. For this work we prefer grammar school graduates who expect to return to school. Applicants must bring age or baptismal certificate; good salaries and best working conditions. Hours, 8:30 to 5; half day on Saturday. Call ready for work.
SPIEGEL-MAY-STERN CO.,
1061 W. 35th-st.

YOUNG LADIES

For folding, mailing, and enclosing. No experience necessary. Fine working conditions. Close daily 4:45; Saturday at noon all year around. Good starting salary with advancement assured.
BABSON BROS.,
2845 W. 19TH-ST.

YOUNG LADIES.

An old established company requires three young ladies, having 2-4 years' high school education, in their offices; experience unnecessary; only those desiring permanent positions considered, as, while the work is of a minor nature to start, it leads to more important duties where permanency and training count; light, pleasant offices, reading and rest rooms, private restaurant, where clean, substantial food is sold at cost. Tell us briefly about yourself. Address A B 502, Tribune.

YOUNG LADY — CLERICAL work, experienced at figures; good, steady position; located West Side. Apply 820 S. Kildare-av.

YOUNG LADY—FOR GENERal office work. Hours 9 to 5. Republic Ribbon & Carbon Co., 140 S. Dearborn.

YOUNG LADY

for general office work; must be good penman and quick at figures. PERCIVAL B. PALMER & CO., 367 W. Adams.

YOUNG LADY—FOR BILLING AND GENeral office work; good opportunity; state experience, etc. Address A C 263, Tribune.

3 YOUNG LADIES WHO write a very plain, rapid hand for ticket dept. in wholesale tailoring house; steady position; good chance for advancement if competent.
J. L. TAYLOR & CO.,
535 S. Franklin-st.

3 BRIGHT GIRLS

About 20 years of age, for entry work. Prefer good penman. JOHN M. SMYTH CO., 703 W. Madison.

SALARY, $60.

Office girl; quick and accurate; experience not necessary; age 16 to 21; good future assured. Address A A 511, Tribune.

Executives and Managers.

LADY MANAGERS — FOR out of town millinery departments. Must have experience and successful record. State age and salary. Address T S 247, Tribune.

WOMAN—EXPERIENCED, CAPABLE OF assuming complete charge of millinery department of Blackstone Shop. Ask for Mr. Korshak.

MANAGER—FOR READY TO WEAR SHOP. Address D F 9, Tribune.

Girls—Office and Factory.

BINDERY GIRL—PRINCIPALLY INSERTing, gathering and covering; piece work; steady. Call F. J. Riley Printing Co., 301 S. La Salle.

BINDERY GIRLS — EXPERIENCED, TO gather on loose leaf work; $16 per week. 1315 W. Congress-st. 6th floor.

CLOTH SAMPLE PASTERS
Experienced in tailor book work.
HIGHEST PAY GUARANTEED.
Apply Monday ready for work.
THE WHITNEY TAILORING CO.,
618 W. Jackson-blvd.

WANTED—FEMALE HELP.
Girls—Office and Factory.

EXPERIENCED HAND mounters on picture frames; good salary; steady work.
S. FRANKLIN & CO.,
1210 S. Morgan-st.

GIRLS—OVER 16 YEARS, TO make paper boxes. 25c an hour to start. Steady work. Ask for MR. INMAN.
923 S. Wells-st.,
or phone Wabash 975.

GIRLS.

100 WANTED FOR LIGHT FACTORY WORK IN A SANITARY KNIT UNDERWEAR MILL; GOOD WAGES TO START, AND GOOD INCREASES LATER; NO EXPERIENCE NEEDED. WE CAN ALSO USE A NUMBER OF PART TIME WORKERS.
RUBENS & MARBLE,
12 N. Market-st.

GIRLS,

Several girls, 17 to 19 years old, as cashiers and inspectors. Experience unnecessary. Those returning to school need not apply. Permanent positions. Apply 8:30 to 10 a. m., Supt.'s office, 8th floor.

THE HUB.
HENRY C. LYTTON & SONS.

GIRLS — TO OPERATE small punch presses, screw machines, and drill presses; must be over 16 years; wages $13.50 while learning; experienced girls are earning $18 to $20 per week.
KELLOGG SWITCHBOARD & SUPPLY CO.,
1066 W. Adams.

GIRLS

for light work in food and candy factory. Pleasant surroundings. Good wages. 44 hours per week.
Apply G. A. Rueter Co.,
411 Rush-st.

GIRLS,

between 18 and 30 years. Machine operators, packers, and inspectors.
Experience not necessary. Good starting wages and piece work.
AMERICAN CAN CO.,
1834 Clybourn-av.,
Clay-st. entrance.

GIRLS,

over 16, to work in stock, wholesale millinery. Experience unnecessary. Apply W. H. Haun.
CHICAGO MERCANTILE CO.
159-171 N. Michigan.

GIRLS—3 OR 4; 18 YEARS of age or over, for light factory work and mailing room; no previous experience necessary. Write stating age and previous experience if any. Address T T 311, Tribune.

GIRLS OVER 18

FOR LIGHT FACTORY WORK. HOURS, 8 A. M. TO 4:30 P. M.; 12 O'CLOCK SATURDAY; GOOD PAY.
NATIONAL CANDY CO.,
329 W. SUPERIOR-ST.

GIRLS,

14 TO 16 YEARS, FOR MESSENGER WORK. EXPERIENCE UNNECESSARY. GOOD PAY TO START.
LUNCHES FREE.
MISS F. WESTBY,
Room 54,
111 N. Franklin-st.

GIRLS AND BOYS—16 YRS. and over, in light manufacturing plant, for assembling work. H. G. SAAL CO., 4410 Ravenswood-av.

GIRLS

for light factory work.
MID-WEST BOX CO.,
Clybourn and Clifton.

GIRLS—BRIGHT, ACTIVE, OVER 16 YRS. of age, for general office work; also one experienced in taking dictation; good pay and good opportunity for advancement. Hrs. 8:30 to 5:30. 12 on Saturday all year round. Apply Factory, Rubber Works, 1346 Rawson, nr. North and Elston.

GIRLS—$12.50, PLUS 50C ATTENDANT premium, to start; rapid advancement; light work; 48 hours per week. Saturday afternoons off year around; lunches at cost with coffee or tea free. INTERNATIONAL TAG CO., 661 W. Lake-st., 2d floor.

GIRLS—FOR FILLING, CARTONNING AND labeling in bottling dept.; good wages; bonuses; cafeteria and rest period. Apply Miss Heil, supervisor.
CHANNELL CHEM. CO., 1419 Carroll-av.

GIRL SEWING MACHINE OPERATORS—ON sweater coats; also hand finishers with experience preferred, not essential; steady work and good wages. Unique Knitting Mills, 419 S. Wells.

GIRL—ROUTER AND CHECKER—TO FIGure parcel post and express, do checking and general office work; steady work, eight hour day; Saturday afternoon off all year round. Call Monday, 1455 W. Congress-st.

GIRLS—FOR FILING AND GENERAL OFF. work; good pay and chance for advancement. RUBY TAILORS, 329 S. Franklin, 4th floor.

GIRLS—YOUNG, TO SEW JEWELRY ON cards; must be handy with the needle; hours, 8:30 to 5:30; $7 to start. Apply The Newall Mfg. Co., 29 E. Madison-st.

GIRLS—TO DO ADDRESSING, EITHER AT my office or home; no canvassing. ADVERTISER'S ADDRESSING CO., 995 Rand McNally Bldg.

GIRLS—TO WORK IN SYRUP FACTORY. Apply at once. D. B. SCULLY SYRUP CO., 319 E. Illinois-st.

GIRLS—TO LEARN TRADE; BIG PAY while learning. MISS HANRAHAN, 7th floor, 500 S. Wells.

GIRL—BRIGHT, FOR SEWING; EXPERIence not necessary. Apply at 3259 Broadway.

GIRL—FOR FILING, CLERICAL WORK; downtown store; steady position; state age, phone, etc. Address T P 548, Tribune.

GIRLS—16 YEARS, FOR OFFICE WORK. Chance for advancement. ILLINOIS LIFE INSURANCE CO., 16 S. La Salle.

GIRL—FOR LIGHT FACTORY WORK. Dame Nature Co., 371 River-st.

GIRLS—FOR ADDRESSING. E. V. RODDIN & CO., 29 E. Madison.

GIRLS—OVER 16 YRS. OF AGE, FOR INspectors. HOLDEN'S, 231 S. State-st.

WANTED—FEMALE HELP.
Girls—Office and Factory.

GIRLS,

15 years of age, who will soon become 16, for steady positions; big girls preferred.

$9 per week to start.

Clean work in modern factory.

Rapid advancement and excellent opportunity for girls to learn a lucrative trade.

APPLY
R. R. DONNELLEY & SONS COMPANY,
731 Plymouth-ct.,
Opposite Dearborn-st. station

GIRLS—FOR OUR GENERAL offices who write a neat and legible hand and young women experienced in analyzing and settling customers' complaints on bills. Permanent positions and liberal salary to those who qualify. Apply Office Manager, 11th floor, Wabash-av. building.

MANDEL BROTHERS.

GIRLS

Over 18 for light, pleasant factory work; experience not necessary, but must be bright and active. Hours, 8 to 4:30; Saturday, 8 to 12.

THE MOSES-ROSENTHAL CO.,
913 W. Van Buren-st.

GIRLS WANTED

in gas mantle factory, 16 years and over; $13 per wk. to start; rapid advancement; hours, 8:15 to 5:30, 1 p. m. Saturday.

LINDSAY LIGHT COMPANY
161 E. GRAND-AV.

GIRLS OR WOMEN.

Several; light factory work and labelers. Well ventilated, clean, and congenial working conditions; 1 o'clock Saturdays; good wages to start. See MRS. KOSBECK, 445 W. 39th-st.
GREAT ATLANTIC AND PACIFIC TEA CO.

GIRLS—TO LEARN MAILING room work, such as folding circulars, stamping, etc. Steady work, with good pay. Experience not necessary.
Also opportunity to learn office work.
BUTLER BROTHERS,
446 W. Randolph-st.
Ask for MRS. WESTWOOD.

GIRLS

for stock book and filling orders; steady employment; good salary; experience not necessary.
A. R. HAAS,
214 S. Franklin.

GIRLS—FOR LIGHT FACTORy work; 16 or over. Hours, 8 to 4:30. Well ventilated working rooms; good salary. Apply ALADDIN PRODUCTS CO., 4th floor, 312 No. May-st.

GIRLS—EXPERIENCED AND inexperienced, to work on overalls; union shop; good pay to beginners. Steady work. 44 hours a week.
JOHN RISSMAN & SON,
841 Blue Island-av.

GIRLS — LIGHT FACTORY work; permanent positions; $13 to start.
RHODES, 157 W. Austin-av.

GIRLS WANTED—FOR drill and punch press work.
PELOUZE MFG. CO.,
232 E. Ohio-st.

GIRLS.

South Side corporation needs several bright, intelligent girls, 16-18, for filing and mailing; no experience necessary; state age, salary, and phone. Address A A 367, Tribune.

GIRL—FOR FILE AND GENERAL OFFICE work; must live on the north side; position on Sunnyside near Winchester. Apply Mr. Smith, Coyne Trade and Engineering School, 39 E. Illinois.

GIRLS,

Over 16, for light manufacturing work. Apply C. E. BARRETT & CO., 538 S. Clark, Room 1011.

GIRL—BETWEEN 14 AND 16 YEARS OLD who is neat and ambitious to assist in office. Good chance for advancement. State age, salary and references. Address T P 93, Tribune.

GIRL—14 TO 15 YEARS OLD, FOR INSID

ANTED—FEMALE HELP.
irls—Office and Factory.

GIRLS,

ears of age, who will become 16, for steady ons; big girls preferred.
er week to start.
n work in modern fac-
d advancement and ex- t opportunity for girls rn a lucrative trade.
APPLY
DONNELLEY & SONS COMPANY,
721 Plymouth-ct.,
ite Dearborn-st. station

S—FOR OUR GENERAL
s who write a neat and . hand and young n experienced in ana- and settling customers' aints on bills. Perma- positions and liberal to those who qualify.
Office Manager, 11th Wabash-av. building.
NDEL BROTHERS.

GIRLS
18 for light, pleasant work; experience not ary, but must be bright ive. Hours, 8 to 4:30; ay, 8 to 12.
MOSES-ROSENTHAL CO.,
W. Van Buren-st.

IRLS WANTED
mantle factory, 16 nd over; $13 per wk. rapid advancement; 8:15 to 5:30, 1 p. m. y.
Y LIGHT COMPANY E. GRAND-AV.

RLS OR WOMEN.
l; light factory work pelers. Well venti- lean, and congenial g conditions; 1 Saturdays; good to start. See MRS. CK, 445 W. 39th-st. ATLANTIC AND PA- EA CO.

TO LEARN MAILING work, such as fold- ulars, stamping, etc. ork, with good pay. ce not necessary. pportunity to learn rk.
ER BROTHERS, W. Randolph-st. MRS. WESTWOOD.

GIRLS
k book and filling steady employment; ary; experience not
. R. HAAS, 4 S. Franklin.

OR LIGHT FACTO- 16 or over. Hours, . Well ventilated ooms; good salary. ADDIN PRODUCTS oor, 312 No. May-st.

XPERIENCED AND enced, to work on union shop; good beginners. Steady hours a week. ISSMAN & SON, lue Island-av.

LIGHT FACTORY rmanent positions; t. 157 W. Austin-av.

WANTED—FOR punch press work. UZE MFG. CO., E. Ohio-st.

GIRLS.
oration needs several bright, 16-18, for filing and mailing; necessary; start at once, salary. ess A A 367, Tribune.

E AND GENERAL OFFICE e on the north side; position ear Winchester. Apply Mr. ade and Engineering School.

GIRLS,
ht manufacturing work. Ap- ETT & CO., 538 S. Clark.

14 AND 16 YEARS OLD d ambitious to assist in of- ce for advancement. State references. Address T P

YEARS OLD, FOR INSIDE

L ELECTRIC CO., Monadnock Bldg. Mr. Goodrich.
NISHING DEPARTMENT. d good pay. EDWARDS & GRAPHING CO., 2320 S.

FACTORY WORK IN ory, short hours and good MERICAN PERFORATOR son-blvd.

E GARMENTS IN EXAM- men's coats and suits; no ary; good pay. Hovland Co., 206 W. Adams-st.

TO DO OFFICE WORK; necessary; $10 per week. Tribune.

TO DO FILING, $12 PER ce for advancement. Ad- ibune.

TORY WORK, EXPERI- . Good wages, short hrs. EWER, 6320 Harvard-av.

E PLAIN LONG HAND: 5 hours day. J. L. TAY- . Franklin-st. 10th floor. OGRAPH ENGRAVING

NOTE CO., 118 E. 20th-st. RAL FACTORY WORK. Clark
E WORK, GRAND LAUN- 31st-st.

GIRLS,

15 years of age and over required as

Junior Clerks,

File Clerks,

Also girls to mark merchandise.

Apply Supts.' office, 9th floor.
MARSHALL FIELD & CO., Retail.

GIRLS—WITH KNOWLEDGE of grocery business to work in profit department; must be good at figures. In reply state age, experience, salary expected, and phone number. Address T F 512, Tribune.

GIRLS.
20 Wanted
For light, clean factory.
No experience necessary.
BAUER & BLACK,
41 W. 25th-st.

HIGH SCHOOL GIRLS
To Learn Office Work.

Here is a real opportunity for neat, bright, young ladies over 16 who have either finished high school or who plan to go to work this fall. Positions are in advertising department of large concern, convenient to West Side transportation lines.

You can advance as rapidly as you become familiar with the work, which consists of filing, mailing advertising matter, and operating a simple addressing machine.

Previous experience not necessary, but you must be willing to learn. Hours 8:15 to 5:15, 12 on Saturdays all year. Pleasant, agreeable place to work, with good salary to start. Apply at once, giving age, nationality, extent of high school education, and previous experience, if any. Address T P 174, Tribune.

LIGHT FACTORY WORK.
Girls, 18 to 30 years of age, as testers and machine operators; also punch press operators.
7:30 to 5:15 p. m.
Also evening shift, 5:15 to 11:15.
Call at Employment Office on Canal-st., just south of 39th-st.
AMERICAN CAN CO.,
3951 S. Canal-st.

LIGHT, CLEAN FACTORY WORK.
GIRLS OVER 16.
HOURS, 8 TO 5.
Day pay and piece work.
Pleasant working conditions with matron in attendance and lunch system in factory.
We need experienced press operators, former header girls and inspectors. New girls are paid good wages while learning.
PHOENIX HERMETIC CO.,
2448 W. 16th-st.

MILLINERY GIRLS — EXPERIENCED; good wages, short hours. Apply at once. 4236 W. 12th-st.

MONTGOMERY WARD & CO.

GIRLS
AND
YOUNG WOMEN
TO
LEARN
TYPING.

GRAMMAR SCHOOL GRADUATES OVER 16 YRS. AND YOUNG WOMEN WITH HIGH SCHOOL TRAINING.
AN OPPORTUNITY TO BECOME THOROUGHLY TRAINED IN MODERN OFFICES, WHERE THE SURROUNDINGS AND WORKING CONDITIONS ARE THE BEST. YOU WILL RECEIVE A GOOD STARTING SALARY AND RAPID ADVANCEMENT. HOURS 8 TO 4:33. 12 ON SATURDAYS.
APPLY
EMPLOYMENT OFFICE,
618 W. CHICAGO-AV.

GIRLS.
ORATION needs several bright, 16-18, for filing and mailing; necessary; start at once, salary. ess A A 367, Tribune.

E AND GENERAL OFFICE e on the north side; position ear Winchester. Apply Mr. ade and Engineering School.

MONTGOMERY WARD & CO.

GIRLS,
ht manufacturing work. Ap- ETT & CO., 538 S. Clark.

SAMPLE PASTERS.
Also girls to learn, $14 per week while learning. Piece workers are making $4.50 to $5 per day. Girls under 16 bring school certificate.
C. W. BRAITHWAITE CO.,
618 So. Canal-st.,
Near Harrison.

SAMPLE PASTERS—ALSO GIRLS TO clean and inspect sample books. J. L. TAYLOR & CO., 535 S. Franklin, 9th floor.

50 HEALTHY GIRLS, OVER 18, to work in daylight chocolate factory, packing, wrapping, etc.; no experience necessary; hours, 8 to 4:30, Saturday until 12; steady positions; good pay, with rapid advancement to wide awake girls.
RAINBOW CHOCOLATE CO.,
123 S. Jefferson-st.

SOAP WRAPPERS, TOILET GOODS LABELers, and Packers—Good pay, pleasant work. Permanent. DAVIS, 1315 Carroll-av., at Elizabeth.

STOCK GIRLS,
Over 15 years old, in wholesale millinery house; previous experience will help, but is not absolutely necessary. Good starting salary.
CHICAGO BARGAIN HOUSE,
180 N. Michigan-av.

WANTED,
100 GIRLS,
OVER 16 YEARS OF AGE.
For bindery work; no previous experience required. Clean, interesting work in cool factory.
$10 per week to start; rapid advancement. Girls can make $15 to $18 per week at end of one month.
ALSO 25 GIRLS 15 YEARS OF AGE,
who will soon become 16. Permanent positions for big girls.
Club house and lunch rooms.
APPLY
R. R. DONNELLEY & SONS COMPANY,
21ST AND CALUMET-AV.

Take Cottage Grove-av. cars to 21st-st. and walk one block east; Indiana-av. cars to 22d-st. and Indiana-av., walk two blocks east and one north; 22d-st. cars to Wabash-av. L. C. to 22d-st. station.

10—GIRLS—10
Over 16 years of age, to do bindery work.
No experience required.
Starting wage, $10.
Bonus and rapid advancement.
Steady positions.
Clean, interesting work.
APPLY
R. R. DONNELLEY & SONS COMPANY,
731 Plymouth-ct.,
Opposite Dearborn-st. station

200 GIRLS WANTED.
$12 Per Week to Start.
Can earn $20 per week in 4 weeks.
Clean work, finest working conditions.
Close Saturday at noon.
The Cuneo-Henneberry Co.,
22d and Canal-sts.

20 GIRLS FOR ALTERATION work. We are willing to pay a good salary to start and teach beginners how to become competent alteration hands. Light, airy shop to work in. Short hours. Permanent positions. Apply 8:30 to 10 a. m., Supt.'s office, 8th floor.
THE HUB.
HENRY C. LYTTON & SONS.

WANTED — WHITE GIRLS for kitchen work. 8 hours, 6 days a week. Apply Automat Co., 247 E. Ontario.

Household and Domestic.

CARETAKERS—2, ASSISTANTS: ALSO helper in hospital. Chicago Orphan Asylum, 5120 South Park-av. Phone Oakland 5200.

CHAMBERMAIDS—EXPERIENCED, WHITE, for large downtown hotel; prefer women who live at home with their families; hours 8 a. m. to 4 p. m.; seven days per week, with every other Sunday off; salary $60 per month without room or meals; we allow forty-five minutes for lunch, making total working hours 7¼ per day. Reply stating age, nationality, experience and references. Address T P 477, Tribune.

CHAMBERMAIDS—EXPERIENCED, WHITE, for large downtown hotel; prefer women who live at home with their families; hours 4 p. m. to 12 midnight, seven days per week, with every other Sunday off; salary $60 per month without room or meals; we allow forty-five minutes for supper, making total working hours 7¼ per day. Reply stating age, nationality, experience and references. Address T P 476, Tribune.

CHAMBERMAID WANTED—
For work in small hotel in Wilson-av. district; salary $14. Phone Sunnyside 8408.

CHAMBER MAID — COMP READY FOR work. PARIS HOTEL, 538 S. State-st.

COOK—OR GENERAL GIRL [WHITE]: small family; small house; salary $50 per month with no laundry work, or $60 per month with washing, ironing; electric washing machine. Phone Winnetka 804. 734 Hyde Park-av., Winnetka.

COOK—OR GENERAL GIRL—WHITE, who can do plain cooking; willing to wait on table; 2 in family; for 1st floor, which consists of 4 rms.; no laundry; best of wages. Wanted betw. Aug. 10 and 15. 710 Ridge-av., Evanston.

COOK, EXPERIENCED.
$15; own room and bath; 3 in family; keep second maid. Apply Monday, O'NEILL, 1214 Sherwin-av. Rogers Park 6027.

COOK—GOOD; AND HOUSEKEEPER IN family of two most of time; no washing or ironing; good wages with up-to-date room, and good all around conditions; state reference in letter. Address Y 437, Tribune.

COOK-LAUNDRESS, WHO CAN TAKE CHARGE or take interest in first class boarding house at Chicago Heights, Ill. Address X 471, Tribune.

COOK—COMPETENT, WITH REFERENCES, to work in country; own room and bath; wages $14 per wk. L. D. KELLOGG, Deerfield, Ill.

COOK—EXPERIENCED; OWN ROOM AND bath. Apply Sunday morning or Monday. 4743 Drexel-blvd., 3d. Tel. Kenwood 3753.

COOK — FIRST CLASS REFS. FOR FAM. ily hotel. 5714 Blackstone-av. Hyde Pk. 2780.

COOK—WOMAN; FIRST CLASS, TO LEAVE town for Kenosha, Wis.; salary expected. Phone 1454 Kenosha. 219 Main-st.

COOK AND HOUSEMAID—EXPERIENCED, white, for suburban service; good wages. Tel. Superior 3248.

COOK—BY MIDDLE AGED MAN WITH two children; ref. exch. DICK LANTZ, Bedford, Ind., R. R. No. 3.

COOK—OR GENERAL GIRL; MUST BE good cook; best wages. Ph. Winnetka 1184.

COOK AND SECOND MAID—REF. 1317 E. 50th-st. near Kimbark.

COOK—EXPERIENCED; BEST WAGES; EXcellent position. Address A C 108, Tribune.

COOK—STEADY; SHORT ORDER, CLUB; rm. and bd. F. A. BATES, Ph. Evans. 5523.

COOK—ASSISTANT; IN PRIvate restaurant. Apply Mrs. Walsh,
COMMONWEALTH EDISON COMPANY,
22d and Fisks-sts.

COOK—WOMAN; FOR SUMMER RESORT; 100 miles from Chicago, built bungalow style; capacity 100 guests; plain food daintily served more important than fancy dishes. Kitchen well ventilated, coal and electric ranges. Sleeping quarters in separate cottage; sandy beach, bathing. Room 903 W. Monroe-st. Telephone Randolph 4259.

COUPLE—COMPETENT; COOK, HOUSEMAN and gardener. Small family. Winnetka 1171 or Wab. 1590.

GIRL—GENERAL HOUSEWORK; 6 ROOM apartment, three blocks from lake, two blocks Jackson Park; three in family; two adults, boy 7; bright front room for maid; also private bath, no washing; wages $8. Telephone Hyde Park 9420 or call McNAMEE, 6833 Merrill-av., 3d apart.

GIRL OR WOMAN—AS COOK AND HOUSEwork; family of four; no washing; good accommodations; 25 miles on the L. C.; good position for proper party; will interview in Chicago.
MRS. N. T. SUGAR, Flossmoor, Ill.

GIRLS—TWO, ONE COOKING AND DOWNstairs work, the other upstairs and care of 2 children. Apply Monday bet. 3 and 4 at 1916 Harris Trust Bldg., or ph. Rand. 470 or Winnetka 1181. MRS. DAVIES.

GIRL—YOUNG; OR ELDERLY WOMAN TO care for child, light work; no meals. Call Superior 4430 Sun. or after 6 p. m. week days.

GIRL — YOUNG, OR WOMAN, TO HELP with general housework in small family. Apply 1520 Olive-av., 1st apt., or phone Ravenswood 2903.

GIRL—FOR GENERAL HOUSEWORK; small family and apt.; good home and wages; no cooking. Call Monday, BROWN, 4441 Hazel-av., Edgewater 6163.

GIRLS—EXPERIENCED, HONORABLE; FOR general work; small private hotel. 4569 Oakenwald-av.; phone Oakland 6877; come ready for service.

GIRL OR WOMAN—RELIABLE; EXPERIenced in general housework; no laundry; small family; private room and bath; good pay. 7936 Luella-av., near 79th-st.

GIRL—WHITE; NOT OVER 25; FOR GENeral housework; must be fond of children; plain home; good wages. 4334 Kenmore.

GIRL OR WOMAN—COMPETENT, GEN'L housework in family. 123 Broadway, Wilmette. Phone Wilmette 2091.

GIRL—LIGHT, COL.; CARE FOR BACHElors apartment, morning. Address T 313, Tribune.

GIRL—WHITE, GENERAL H. W., SMALL apt., 3 in family. HEMPEL, 5436 Woodlawn-av., Hyde Park 8589.

GIRL—YOUNG OR ADULT 16, AS MOTHer's helper; will be made part of family; liberal wages. Phone Blackstone 1216.

GIRL — EXPERIENCED, FOR GENERAL housework. References required. Phone Evanston 1230.

GIRL — FOR GENERAL HOUSEWORK; small family, no washing; references. MRS. GRAUMAN, 4749 Ingleside-av.

GIRL—EXPERIENCED; GENERAL HOUSEwork; no laundry; references. 5432 East View Park, 2d apartment. Midway 4900.

GIRL—COMPETENT; GENERAL HOUSEwork; $15. No laundry or heavy cleaning. Small house, 860 Burr-av. Tel. Winnetka 176.

GIRL—GENERAL HOUSEWORK; SUMMER home in Michigan; small family, washing expected; $10 week. 4043 Lake Park-av.

GIRL — FOR GENERAL HOUSEWORK; small family; no washing; North Side. Superior 4080.

GIRL — FOR GENERAL HOUSEWORK IN family of two; no laundry; must be exceptional cook; Sundays free. Ph. Superior 1046.

GIRL—FOR BOARDING HOUSE WORK, NO cooking. MRS. A. JOHNSON, 11223 Wallace-av., Pullman.

GIRL—FOR GENERAL HOUSEWORK; NO washing; $12 week. Small family. Phone Hyde Park 5172.

GIRL—YOUNG; AS MOTHER'S HELPER; good home, wages, 1425 Maple-av., Evanston, Dempster L. sta. Call Mon. Car fare paid.

GIRL—GENERAL HOUSEWORK; NO WASHing; plain cooking; good wages; good home. KAMSLER, 2d apt. 4712 Ellis.

GIRL — GENERAL HOUSEWORK. SMALL family, no washing. 3006 Armitage-av. SHATZKIS.

GIRL—FOR GENERAL HOUSEWORK. FAMily of 4; $9. TRACY, 6848 Merrill-av. Blackstone 1154.

GIRL—TO ASSIST WITH HOUSEWORK AND 2 children. BARRETT, 5611 Greenwood-av. Hyde Park 8857.

GIRLS—TO WORK SHORT HOURS IN CAFEteria. LARKIN CO. OF ILLINOIS, 3317 S. Ashland.

GIRLS — 2; ONE NURSE, ONE GENERAL housework, Winnetka, for summer only; reverse charges. Call Winnetka 858.

GIRL — GEN'L HOUSEWORK; REF.; MUST be good cook; $10. Ken. 803.

GIRL — GEN'L HSWK. CALL MONDAY. 5836 Michigan-av. Tel. Englewood 2530.

GIRL — TO TAKE CARE OF CHILDREN; good home. Sunnyside 7197.

GIRL — GENERAL HOUSEWORK; GOOD wages. 1414 N. Hoyne-av. Humboldt 7487.

GIRL—GENL. HSWK., WHITE. 4630 Greenwood-av. Ph. Oakland 3838.

GIRL—GEN'L HSWK.; DO COOKING. 522 Linden-av., Wilmette. Ph. Wilmette 1226.

GIRL—FOR SECOND WORK; NO WASHING; wages $10 week. Tel. Central 689.

GIRLS — CAFETERIA STEAM TABLE. Apply steward, Alexandria Hotel, 542 Rush.

GIRL—GENERAL HOUSEWORK IN family; small apt. Ph. Sunnyside 6374.

GIRL—FOR GENERAL HOUSEWORK. J. SIMON, 5408 Michigan-av.

GIRL FOR GENERAL KITCHEN WORK. Call Antioch 115R.

GIRL FOR GENERAL HOUSEWORK; GOOD waitress. Call Blackstone 516.

GIRL—FOR UPSTAIRS WORK, CAPABLE OF sewing. Edge. 5788.

GIRL — TO HELP WITH HSEWK. AND care for children. 5561 Monroe.

GIRL—KITCHEN: GOOD WAGES. ROOM and board. Apply to Chef, Stratford Hotel.

GIRL—GEN. HSWK. 2 IN FAM. WAGES $8. 7140 Yale-av., 2d fl. E. P. 2706.

HELP—FEMALE OR MALE, FOR SUMMER hotel, 70 miles north of Chicago. Address Mrs. Roy Moore, Burlington, Wis.

HOUSEKEEPER—MIDDLE AGED, CAPABLE and reliable, for a motherless family; youngest a girl of ten; comfortable home. Give full particulars. Address Y 91 Tribune.

HOUSEHOLD ASSISTANT—FOR GENERAL housework, 3 adults, house; only refined, intelligent girl need apply. Lake View 1637.

HOUSEKEEPER—GENERAL; WHITE; EXP. cook and laundress; family 2 adults. Call Normal 394 Monday before noon.

HOUSEKEEPER—WORKING; CARE 2 CHILdren; mother empl.; plain living; mod. work; mod. wages. Address P 535, Tribune.

HOUSEKEEPER — BY MAN WITH TWO children; boy 13, girl 7; 5 rm. flat. North Side; state ability, wages and age. Address A A 483, Tribune.

HOUSEKEEPER—FAMILY OF 4 ADULTS; away all day; no washing; modern apt.; good home. Address Y 264, Tribune.

HOUSEKEEPER—2 CHILDREN; COUPLE employed; no objection to child; Wheaton. Address X 339, Tribune.

HOUSEKEEPER — MIDDLE AGED PREferred. Call Sunday, MURRY, 856 W. 53d, 1st apt.

HOUSEKEEPER—EXPERIENCED. APPLY 18 N. Wabash-av., Room 1832.

HOUSEKEEPER—TO TAKE FULL CHARGE little girl. Address Y 186, Tribune.

HOUSEKEEPER—ELEANOR CLUB SIX. 2155 Pierce-av.

HOUSEKEEPER — ELEANOR CLUB, 645 Cass-st.

LAUNDRESS—WHITE, TO TAKE HOME washing; two in family. Call after 6 p. m. Mon. or Wed. MRS. WM. SCHRAUT, 1048 N. Lawndale-av., 1st apt.

LAUNDRESS—COLORED, FOR HOTEL, 1625 E. 67th-st.

LAUNDRESS—WHITE; ½ DAY, MONDAY, 8 a. m. Phone Superior 4774.

MAID—GENERAL; WHITE; GOOD COOK, no ldy. nor heavy cleaning; $50 mo. Winnetka. Satisfac. person taken to Florida winters. Good ref. req. Ph. Wab. 2136 or apply Rasmesen, 712 Federal-st., City.

MAID—GEN. WORK.; EXP.; SMALL FAM. ily; must be good plain cook; best ref.; essential; wages $15. Phone Wellington 621, between 10 a. m. and 5 p. m.

MAID—EXPERIENCED, SECOND, FOR FAMily of 3; highest wages; reference Florida winters. Phone Midway 7714, or call Sunday afternoon at 5111 Drexel-blvd., 2d apt.

MAID—WHITE, EXPERIENCED, FOR GENeral housework; 2 in fam.; family of 2; ref. required. 1719 E. 54th-st., 2d. Midway 9349.

MAID—PROTESTANT; MUST BE EXPEperienced cook gen. housework; keep other help; no laundry; $13 and car fare. 9901 Longwood drive; Beverly 1389.

MAID—FOR GENERAL HOUSEWORK; NO laundry; must sleep in; good English; 4 in family; good wages. Arthur Harris, 3412 W. Adams-st., 2d apt. Garfield 5676.

MAID—GEN'L HOUSEWK.; WHITE; NO washing; $12 wk.; small family. 5837 S. Wells-st. Normal 8780.

MAID—FOR GENERAL HOUSEWORK; NO washing; small family; good wages. 5445 Kenmore-av., 2d. Edgewater 3609.

MAID WANTED—FOR GENERAL HOUSEwork; north side; one who likes children; good wages. Phone Edgewater 590.

MAID—WHITE, GENERAL HOUSEWORK; 7 room apt.; 3 in family; good references. 5052 Drexel-blvd., 2d; Oakland 1726.

MAID — EXPERIENCED, IN WINNETKA, for general housework; 2 adults and baby in family. Address A B 580, Tribune.

MAID—COMPETENT, FOR SECOND WORK; references required. Call Monday, 2122 Lincoln Park West.

MAID — FOR GENERAL HOUSEWORK; plain cook; good wages; small family. Sunnyside 8317.

MAID—ENERGETIC, RELIABLE, FAMILY of 4; ironing at home. 124 N. Oak Park-av., Oak Park. Ph. Oak Park 550.

MAID—GLENCOE; WHITE GEN. HOUSEwork; good pay; good home; priv. bath. Randolph 2943 or Glencoe 214.

MAID — WHITE, ELEANOR CLUB 4, 645 Cass-st.

MAID—GENERAL HOUSEWORK; ELECTRIC washer; 3 adults; call afternoons or evenings. 940 Galt-av., 2d. Sunnyside 8511.

MAID—HALF DAY WORK; NO WASHING. 4826 Vincennes-av.

MATRON
for dusting.
Apply between 8:30 a. m. and 12 m.
COMMONWEALTH EDISON COMPANY,
Room 1822, 72 W. Adams-st.

NURSE — EXPERIENCED; TWO SMALL children; good wages. 1115 Forest-av., Wilmette, or phone 1455 Wilmette, reverse charges.

NURSE — BETWEEN 30 AND 45; WHITE; take full charge of little girl 2 and assist with baby 7 months; good wages. 5039 Ellis-av.; Kenwood 2048.

NURSE — INFANT, EXPERIENCED, TO take full charge of baby 4 weeks old; nice home; $15. LEWIS, 422 Ontario-st., 2d. cor. Elmwood, Oak Park. Ph. Oak Park 4276.

NURSE—EXPERIENCED, FOR INFANT, summer, in suburb. Reverse charges, ph. Winnetka 1074.

NURSE—MAID; WHITE; ASSIST UPSTAIRS. $50 per month; ref. Winnetka 1425, reverse charges.

NURSE MAID — EXPERIENCED, WHITE, to care for baby 2 yrs. old; good wages best of references required. Ph. Midway 501.

NURSE GIRL—YOUNG, CARE FOR 2 walking children during day; good wages. Wellington 9939. 431 Oakdale.

NURSE—TO CARE FOR 2 CHILDREN, 3 and 5, in hotel; city references. 1625 E. 67th-st.

NURSE GIRL—FOR ONE BABY, SMALL family; excellent wages. 4718 Ingleside-av., 3d south.

NURSE—INFANTS', EXPERIENCED; MUST have city references. 5451 Hyde Park-blvd. Hyde Park 4657.

NURSE GIRL—TWO CHILDREN AND ASsist light housework; six room apartment; Woodlawn and 53d. Call Hyde Park 762.

NURSE—EXP. FOR SMALL CHILDREN; best wages. Phone Winnetka 1184.

NURSE—EXP. TO TAKE CARE OF TWINS. With ref. Call Blackstone 516.

NURSE MAID—2 YR. OLD BOY; HOME nights; So. Side; $12. Blackstone 100.

NURSE MAID—FOR 1 YR. OLD CHILD; good home. Ph. Sunnyside 6374.

NURSE — COMPETENT FOR 2½ YEAR OLD baby; references. Call Oakland 724.

NURSE—PRACTICAL; FOR CHILD 5. PH. Drexel 228 919 E. 44th-st., 1st.

NURSEMAID—TO CARE FOR BABY AND assist light housework. Lawndale 8807.

SECOND MAID—EXPERIENCED; LIGHT work; good wages; permanent employment. Apply Room 707 Stock Exchange Building, 30 N. La Salle-st.

SECOND MAID—EXPERIENCED; CITY REFerences; $10 week. 2344 Lincoln Pk. West. Ph. Diversey 4536.

SECOND MAID AND COOK—2 IN FAMILY. Phone Graceland 1344.

SECOND MAID — COMPETENT; REFERences. 6117 Kenmore-av.; Edgewater 1172.

TAY MAID, HENROTIN HOSPITAL, 939 N. LaSalle.

WAITRESS AND CHAMBER MAID — EXPErienced; in private boarding house. 635 Chestnut.

WAITRESSES—AND CHAMBER MAIDS. APply North Shore Health Resort, Winnetka. Telephone Winnetka 211.

WOMAN—NEAT, INDUSTRIOUS, TO ACT as maid in my dental office; one who is willing to start at the bottom and to be a good assistant, learn mechanical dentistry; also to assist my wife with morning and evening meals for good home. Moderate wages to start. State age. Increase as progress is made. Call or write Dr. M., Suite 2029 Marshall Field Annex Bldg., Chicago.

WOMAN—REFINED, OF MIDDLE AGE, FOR general housework in small town ($3,000), 90 miles from Chicago; splendid room with private bath; all modern conveniences; kitchen and laundry electrically equipped throughout; must be good cook and fond of children; two adults, four small children in family; references exchanged; good wages. W. TYRELL, Delavan, Wis. Phone 26.

WOMAN—MIDDLE AGED, WITHOUT DEpendents, for general housework in flat; reasonable wages and good home for reliable worker. Ph. Drexel 714.

WOMAN—COMPETENT, TO DO HOUSEwork and plain cooking in country, 20 miles from Chicago; no washing; $12 per week. Address A B 488, Tribune.

WOMAN—FOR GENERAL HOUSEWORK ON farm, nr. Wheaton, Ill.; must be good cook. Ph. Wabash 3834.

WOMAN—MIDDLE AGED, TO ASSIST WITH housework and 2 children. 5611 Greenwood. BARRETT.

WOMEN—NIGHT CLEANING; DAY CLEANing women; white. Woman's Athletic Club, 606 S. Michigan-av.

WOMAN — MIDDLE AGED, FOR GEN. hswk.; no washing; small family; home at night if preferred. 435 Englewood-av., 1st.

WOMAN — AMERICAN, AS WORKING housekeeper; who can handle help. 4569 Oakenwald-av.; phone Oakland 6877.

WOMAN — CAPABLE TO BAKE PIES AND rolls and do pantry work; high class hotel. Hotel Grasmere, 4621 Sheridan-rd.

WOMAN—FOR HOUSEWORK; WHITE; good plain cook; private home. 3737 Ellis-av.

WOMAN—MIDDLE AGED, ON FARM, FOR information inquire eves. 2700 Jackson-blvd., L. Kent.

WOMAN—TO TAKE CHARGE OF FLAT and wait on lady slightly disabled. Tel. 8580 Cent.

WOMAN—TO DO GENERAL HSWK.; NO washing; good home; $20 month; white. W. A. DAW, 3218 W. 65th-pl.

WOMAN—GENERAL HOUSEWORK. AT once. 4627 N. Clark.

WOMAN GENERAL HOUSEWORK; GOOD cook; 5 rooms. 5533 Michigan-av.

WOMAN—TO CARE FOR BABY. APPLY a. m. Refs. 4144 Sheridan-rd., Apt. 302.

WOMAN—GEN. HSWK. M. ONLY; white or colored. LA PINE, 3217 Ainslie.

WOMAN—FOR GEN. HOUSEWORK. NO laundry; Joliet, Ill. Address X 361, Tribune.

WOMAN—GEN. HSWK.; CLEAN, GOOD cook; no washing; 3 adults. Reg. Pk. 391.

YOUNG WOMEN
for kitchen work.
Apply tea room—eighth floor.
CARSON PIRIE SCOTT & CO.

Professions and Trades.

A COMMERCIAL ARTIST IS REQUIRED BY one of the largest midwestern department stores; preference will be given to one having had department store experience; application will not be considered unless accompanied by specimens of work and references. Address D F 43, Tribune.

ALTERATION HANDS AND helpers on high class ladies' garments. ANNA KORSHAK CO., 10 N. Michigan.

AMERICAN
GIRLS AND WOMEN
Wanted for Positions in an
All American Dressmaking Establishment.

ALL AMERICAN EMPLOYES. ALL AMERICAN CONTROL. NO FOREIGN DICTATION. NO INTERNAL DISSATISFACTION. THE WORKERS IN THIS ESTABLISHMENT GOVERN THEMSELVES AND SHARE IN THE SUCCESS AND PROFITS OF THIS FIRM.

POSITIONS OPEN FOR THOSE EXPERIENCED AS
DRESS OPERATORS.
MACHINE OPERATORS.
HAND SEWERS.
FINISHERS.
EMBROIDERERS.
EMBROIDERERS TO TAKE WORK HOME.

THOSE DESIRING ASSOCIATION WITH THE HIGHEST CLASS OF AMERICAN MEN AND WOMEN AS FELLOW WORKERS WILL FIND THIS CLASS HERE.

THE AMERICAN FACTORY
For All American Workers.
MITCHELL BROTHERS CO.,
823 W. ADAMS-ST.

APPRENTICES,
MAKERS,
STOCK GIRLS
for our
MILLINERY WORKROOM.
Apply Ninth Floor—Retail.
CARSON PIRIE SCOTT & CO.

ARTIST.
Experienced in doing fancy paintings on velvet. Good pay. Apply W. H. Haun.
CHICAGO MERCANTILE CO.
159-171 N. MICHIGAN.

ARTIST — ENLARGING AIR brush work; salary or piece work. PAN-AMERICAN, 448 N. Wells-st.

ARTIST—TO BURN COLLEGE SEALS AND crests on leather with pyrography burner; also tinting felt pennants, etc., with air brush. Good chance for steady employment and advancement. Chicago Pennant Co., 1310 E. 61st-st.

ARTIST—WOMAN'S FASHION ARTIST FOR newspaper work. Apply with samples, Hearst Bldg., Room 408.

APPRENTICE—TO LEARN MANICURING, facial and scalp treatment; hair coloring, etc. Position guaranteed. GERVAISE GRAHAM, 1432 Stevens Bldg.

ATTENTION.
THE HOUSE OF KUPPENHEIMER,
Makers of men's and young men's high grade ready to wear clothing,
REQUIRE THE SERVICES OF THE FOLLOWING EXPERIENCED HELP:
POCKET MAKERS,
LINING MAKERS,
SLEEVE MAKERS,
COAT TAPERS,
LAPEL AND COLLAR PADDERS,
CANVAS BASTERS.
REPORT FOR WORK AT OUR NEW DAYLIGHT FACTORIES.
POLK-ST. AND KARLOV.

ATTENTION,
SILK SHADE MAKERS.
MRS. KAPLAN, NOW LOCATED IN HER OWN SILK STUDIO,
OFFERS
Highest salaries, best treatment, under the most ideal working conditions,
TO
EXPERIENCED GIRLS.
APPLICANTS RECEIVED UP TO 6 P. M. EVERY DAY.
KAPLAN, INC.,
MANUFACTURERS OF SILK SHADES AND LAMPS.
2d floor,
1243 Wabash-av., nr. 12th.

BINDERY GIRLS.
50 Experienced Wanted.
Piece Work.
Girls making $25 to $30 per week. Clean, light work. Finest working conditions and steady work guaranteed.
The Cuneo-Henneberry Co.,
22d and Canal-sts.

BINDERY GIRLS,
EXPERIENCED,
wanted for inserting and folding catalogue work.
Short hour workers.
10 a. m. to 4 p. m.
Piece work.
Apply to Mr. Harrison.
W. F. HALL PRINTING CO.,
Kingsbury and Superior-sts

BINDERY GIRLS.
Apply Branham Printing Co.,
626 Federal-st.

BINDERY GIRLS.
Experienced inserters, folders, and machine girls at highest wages; nonunion. Apply R. R. Donnelley & Sons Company, 731 Plymouth-ct.

BINDERY GIRLS,
ruling machine feeders. Also girls for gathering, sewing, etc.; highest wages; steady work.
H. J. ARMSTRONG & CO.,
538 So. Clark-st.

BINDERY GIRLS.
Experienced. Also girls to work on Hall folders.
WALTON & SPENCER,
1245 S. State-st.

BINDERY GIRLS, INSERTers and girls, 16 years of age, to learn. C. O. Owen & Co., 1056 W. Van Buren, 3rd floor.

BINDERY GIRLS,
Inserters, joggers, and girls over 16 years to learn. Close Saturdays at noon.
Metropolitan Syndicate Press,
120 N. Jefferson-st.

BINDERY GIRLS—EXPERIENCED AND girls to learn; good wages, steady work. 5th floor, KENFIELD-LEACH CO., 610 Federal-st.

BINDERY GIRLS—EXPERIENCED NUMbering machine operators; steady work; light, airy conditions; $16 per week to start. 5th Floor, 351 W. Chicago-av.

BINDERY GIRLS—EXPERIENCED; HIGHEST WAGES.
ROGERS & HALL CO.,
POLK AND LA SALLE-STS.

BINDERY GIRL—ONE WHO CAN OPERATE a monitor stitcher; good hours and pay. Standard Felt Co., 844 W. Adams-st.

BINDERY GIRL—FIRST CLASS, ALL around; good salary. SCHMIDT BROS., 638 Federal-st.

BONNAZ EMBROIDERY MACHINE OPERATOR.
An excellent position with a future with an old established firm; highest salary paid and steady work guaranteed to a steady, energetic person; all communications treated confidentially.
WILLIAM FISHER CO.,
729 S. Broadway, Los Angeles, Cal.

BRIGHT GIRLS FOR GENeral work in knitting dept. Also one experienced on winder.
STALL & DEAN MFG. CO.,
855 Elston-av.
Near Milwaukee-av.

CHOCOLATE AND BONBON DIPPERS—EXperienced; also inexperienced girls, 16 years of age; 44 hrs. per week; steady work; good pay. AMBROSIA, 73 E. South Water.

BUTTONHOLE MAKERS,
FINISHERS,
HAND SEWERS,
OPERATORS.
Experienced tailor shop help in all sections.
APPLY
ALFRED DECKER & COHN,
Makers of
Society Brand Clothes,
Employment Department,
S. W. Cor. Van Buren and Franklin-sts.

COAT MAKER.
WAIST DRAPER AND FINISHERS.
SLEEVE MAKER.
SKIRT HELPERS.
Desirable positions at good salaries for experienced women.
Pleasant working conditions.
Half day Saturday.
GRACE,
661 N. Michigan.

COMPOSITORS—WOMEN. THOROUGHLY experienced on catalog work, $37.50 for 50 hours week. Steady work. Apply at once. R. R. DONNELLEY & SONS CO., 731 Plymouth-ct.

COOK — EXPERIENCED SHORT ORDER; woman. From 5 p. m. to 11 p. m.; $16 week, room and board. High class place. GEORGE'S CAFE, Waukegan, Ill.

CORSET OPERATORS.
Experienced machine and hand workers on high class corsets.
GOOD SALARY; STEADY EMPLOYMENT.
C. B. HOWD CORSET CO.,
3850 Grand-blvd.

DIPPER—EXPERIENCED CHOCOLATE. C. N. JOHNSON, 229 N. State.

DESIGNERS — OUT OF TOWN RETAIL STORES. SALARIES $75 TO $90. GOL

WANTED—FEMALE HELP.

Professions and Trades.

MILLINERS,
TRIMMERS,
PREPARERS,
COPYISTS.

We are paying the best salaries in the city to our employes and in addition we are giving them a bonus every six months.

No short seasons in our workrooms.

We are offering yearly positions.

Our hours are from 8:30 to 5:30. We close at noon on Saturdays.

Our workroom is bright and attractive, and you will find your surroundings congenial.

Consolidated Millinery Co.,
35 S. Wabash-av.

MILLINERS,
TRIMMERS,
PREPARERS,
COPYISTS,
APPRENTICES.

We have steady work all year around and give all our employes a bonus besides their regular earnings. Perfect working conditions exist in our new building, with lunchroom, tea and coffee service free. Hours, 8:30 to 5:30. Saturday 1 o'clock.
CHICAGO MERCANTILE CO.,
159-171 Michigan-av., near Randolph.

MILLINERY WORKERS.

Steady year around positions. Most comfortable working conditions. Restaurant in building; everything at cost. Tea and coffee served free. Hours, 8:30 to 5:30, Saturdays, 8:30 to 1:00.

BONUSES IN ADDITION TO REGULAR EARNINGS.

D. B. FISK & CO.,
225 N. Wabash-av.

MILLINERY MAKERS
AND
APPRENTICES.
DESIRABLE OPENING FOR YOUNG WOMEN.
GOOD SALARIES.
STEADY POSITIONS.
SATURDAY AFTERNOONS OFF.
LIBERAL BONUS.
THE VOGUE,
CONGRESS HOTEL BLOCK,
512 S. MICH.-BLVD.

MILLINERY TRIMMERS.

Experienced, for out of town positions.
THEO. ASCHER CO.,
30 S. Michigan-av.

NIGHT WAITRESS — STEADY. PH. KENsington 3830. 4302 Cottage Grove.

NURSES—I HAVE SEVERAL POSITIONS to fill for nurses over 28 with some knowledge of X-ray and business experience, to manage reception rooms. Employment Manager, 135 S. State, Rm. 203.

OPERATORS—MACHINE.

We have some excellent positions for
UNION SPECIAL 2 NEEDLE
operators where $20 to $24 may be earned any week (44 hours) in the way. The work is light and clean and we guarantee $15 a week while becoming accustomed to it.
Can also use girls to learn at $12 to start.
SEE MR. MASON,
411 SO. SANGAMON-ST.

OPERATORS.

10 Experienced Wanted
On dresses and waists. For such highest price will be paid. 44 hours in 5 days; closed Saturdays.
HUGO DU BROCK & CO.,
219 W. Monroe-st.

OPERATORS
on silk underwear.
$15 our minimum pay.
Experienced hands can make up to $30 per week.
FANTL BROS. & LEWIS,
105 S. Market-st.

OPERATORS
who have had some experience on sewing machines, to learn pocket making, seam sewing, and lining making in light, clean, airy shop; steady work with good pay while learning.
SCHOENBRUN & CO., 844 W. Adams-st.

OPERATORS—EXPERIENCED OR INEXPERIenced; to sew cotton gloves; easy to learn; can make $25 per week; guaranteed salary to start; 5 days per week, 8 hours; good working conditions. Royal Mitten Mfg. Co., 1053 W. 12th-st., 2d floor.

OPERATOR—FEMALE; ON SHIRTS; ALL parts; daylight workroom; highest prices; free coffee and cream.
MAYER SHIRT CO., 529 S. Franklin.

OPERATORS—EXPERIENCED ON BONNAZ embroidery machines to work on pennants; good chance for advancement. Chicago Pennant Co., 1310 E. 61st-st.

OPERATORS—ON SINGER POWER MAchines; good chance for advancement. Chicago Pennant Co., 1310 E. 61st-st.

OPERATORS—ON PLAIN SEWING MAchine; sunshine quarters. Chicago Hat Lining Co., 12 N. Michigan-av., Room 318.

PLAIN SEWER.

Woman who is quick with needle; good pay. Pleasant surroundings; hours 8 to 4:45, noon Saturday.
THE DOROTHY FROCK CO.,
629 W. Jackson-blvd.
3 blocks west of river.

WANTED—FEMALE HELP.

Professions and Trades.

PLAIN CLOTHES IRONER—ALSO MANGLE woman. Hospital, 735 Fullerton-av.

PROOF READER—EXPERIENCE NOT NECessary; not over 35 yrs.; must have some high school training; give ref. and sal. expected. Address Y 594, Tribune.

PROOFREADER—GIRL WANTED TO AS. sist proofreader; steady position under a competent head; excellent opportunity to advance. D. F. KELLER & CO., 621 Plymouth-court.

PROOFREADER—FIRST CLASS, MAN OR woman; advertising; temporary work; good pay. Call Rm. 1022 Garland Bldg., 58 E. Washington-st., or Ph. Randolph 3600.

PHOTOGRAPHIC PRINTER—IN COMMERcial studio; prefer one with experience in retouching and blocking; steady position. JAHN & OLLIER ENGRAVING CO., 554 W. Adams-st.

POCKET MAKERS
for section work.
Top Makers,
Welt Makers,
Flap Makers,
Lower Pocket Makers,
Joiners.
Apply 7th floor,
844 W. Adams-st.,
SCHOENBRUN & CO.

POWER MACHINE OPERators, with experience on ladies' velvet hats and tams. 44 hour week.
MORRIS, MANN & REILLY,
111 S. Wells-st.,
4th floor.

PRESSERS—EXPERIENCED ON NEW SILK dresses. Apply The Meyer-Franklin Co., 115 S. Market-st.

SAMPLEMAKER—ON DRESSES. EXPERIenced. L. W. SKOM CO., 125 S. Market.

SCALLOPERS—EXPERIENCED, FOR MERrow machines. Apply 711 W. Harrison-st. MISS HAMMES.

SEAMSTRESS—FOR LADY WHO IS CAPAble to take charge of muslin underwear factory, who has experience in training inexperienced girls on power machines; good opportunity for one who is qualified; all correspondence and interviews will be strictly confidential.
MONARCH MFG. CO.,
2746 Diversey-av.

SELZ, SCHWAB & CO.
WANTS GIRLS.

Are you experienced on power sewing machines or would you like to learn this good paying occupation?
Competent operators can make at least $25 to $30 per week. If you wish permanent work and appreciate the value of such opportunity, call at once, Employment Department,
817 N. ASHLAND-AV.
OR
RM. 1, 118 N. LA SALLE-ST.

SEWERS
for drapery work. Experience not necessary. Ideal working conditions. Close 1 o'clock Saturday all year around. See Mr. Nordquist, 2d floor.
ALBERT PICK & CO.,
208 W. Randolph-st.

SEWER—GIRL WHO IS NEAT AND QUICK with the needle; congenial surroundings; good pay. Children's Vogue Shop, 4948 Sheridan-rd. Sunny. 7212, or phone Sunnyside 8763 Sunday.

SEWERS—ON TENTS, AWNINGS, AND CANvas goods; experienced preferred; can use a few beginners. WM. A. IDEN CO., 564 Washington-blvd.

SKIRT AND WAISTMAKER, HELPERS AND learners. HENDERSON, Apt. 37, 532 Oakwood-blvd.

STEAM TABLE GIRL
wanted for noon and evenings. Y. W. C. A. Cafeteria, 101 S. Ashland.

SEVERAL EXP. PRESSERS.
GOOD PAY.
1 P. M. SAT.
ADAMS & PIGOTT,
3141 WABASH-AV.

THE NEW TELEGRAPHY.

Permanent Employment.

Good Salary,
with Advancement to $1,200 or More per Year.

A system by which a message typewritten on a special machine in Chicago appears in New York on a telegraph blank ready for delivery.
This is an excellent opportunity and offers a splendid future for high grade young women between 16 and 25 years of age.
Apply
Employment Bureau,
Room 305,
Western Union Telegraph Building,
111 W. Jackson-blvd.

TRIMMERS & COPYISTS—LIGHT, CLEAN, and airy workroom; best pay; week or piece work; also girls who are handy with the needle. State Hat Works, 166 N. State.

WAIST AND SKIRT DRAPERS, FINISHERS and helpers—Steady position. MARGUERITE, 616 S. Michigan-av.

WAIST DRAPERS, SKIRT DRAPERS, FINishers and helpers; also embroidery girls. MARGUERITE, 2841 Michigan-av.

WAITRESSES—FOR SHORT hour work, with or without experience. Apply ready after work. Restaurant, 8th floor, 10 a. m.
ROTHSCHILD & COMPANY,
State, Jackson, Van Buren.

WAITRESSES—SHORT HOURS, EXPERIence not necessary; good wages, no Sunday work. Apply The Bluebird Shop, 172 W. Adams.

WAITRESSES—NOON HOUR AND STEADY. B. & O. Restaurant, Grand Central Station. Wells and Harrison.

WAITRESSES—AT ONCE. THE CLARK CO., 2201 Michigan-av.

WAITRESS—6 DAY WEEK. 206 N. CLARK.

WAITRESS—WANTED — 2357 W. HARRISON-ST.

WAITRESSES—SHORT HRS.; $7. POLLY Tearoom, Arcade-ct., 21 S. La Salle.

OPERATORS
who have had some experience on sewing machines, to learn pocket making, seam sewing, and lining making in light, clean, airy shop; steady work with good pay while learning.
SCHOENBRUN & CO., 844 W. Adams-st.

OPERATORS—EXPERIENCED OR INEXPEnenced; to sew cotton gloves; easy to learn; can make $25 per week; guaranteed salary to start; 5 days per week, 8 hours; good working conditions. Royal Mitten Mfg. Co., 1053 W. 12th-st., 2d floor.

OPERATOR—FEMALE; ON SHIRTS; ALL parts; daylight workroom; highest prices; free coffee and cream.
MAYER SHIRT CO., 529 S. Franklin.

OPERATORS—EXPERIENCED ON BONNAZ embroidery machines to work on pennants; good chance for advancement. Chicago Pennant Co., 1310 E. 61st-st.

OPERATORS—ON SINGER POWER MAchines; good chance for advancement. Chicago Pennant Co., 1310 E. 61st-st.

OPERATORS—ON PLAIN SEWING MAchine; sunshine quarters. Chicago Hat Lining Co., 12 N. Michigan-av., Room 318.

PLAIN SEWER.

Woman who is quick with needle; good pay. Pleasant surroundings; hours 8 to 4:45, noon Saturday.
THE DOROTHY FROCK CO.,
629 W. Jackson-blvd.
3 blocks west of river.

WANTED—FEMALE HELP.

Professions and Trades.

WOMEN AND GIRLS FOR light machine and bench work; good pay and steady work; age between 18 and 40 preferred.
UNION SPECIAL MACHINE CO., 311 W. Austin-av.

WOMEN BARBERS—EXPERIENCED. MONday morning, 529½ N. Clark-st.

YOUNG WOMEN WILL FIND CONGENIAL, PROFITABLE EMPLOYMENT AT OUR FACTORY. WE NEED LIGHT ASSEMBLERS, PUNCH PRESS OPERATORS AND PACKERS. WE ARE SITUATED THREE BLOCKS FROM LAKE MICHIGAN AND THE MUNICIPAL PIER. LIGHT, AIRY FACTORY WHICH DEFIES HOT WEATHER. EASY HOURS, PLEASANT OCCUPATION. $13.50 WEEKLY TO START; $15 IN 30 DAYS. BETTER PAY AS YOU BECOME FAMILIAR WITH THE WORK.
STANDEX MFG. CO.,
341 E. Ohio-st.

YOUNG WOMEN,
20 to 25 years of age, to learn to bind books in cloth and leather. $12 per week to start, $13 per week at end of 30 days. Plant on South Side. Girls when experienced can easily earn $20 per week and more. State age and places worked. Address T P 68, Tribune.

YOUNG WOMEN—HIGH SCHOOL GRADUates or of literary turn of mind, who desire to learn to become proofreader; $14 per week to start; steady positions; state age and places worked. Address T P 66, Tribune.

YOUNG GIRL—GORDON FEEDER. F. J. HOWARD & CO., 313 S. Clinton-st.

100 MILLINERY WORKERS.

MAKERS.
COPYISTS.
OUR NEW
BONUS PLAN
EFFECTIVE SINCE
JULY 28, 1919.

Our girls earning big money.
CHICAGO BARGAIN HOUSE,
180 N. Michigan-av.

100 Girls and Women Wanted.

Experienced and inexperienced, for bindery work; good wages to start, and an opportunity for rapid advancement and permanent employment; short hours and best working conditions. Ask for MR. HENDRICKS, Employment Office.
W. F. HALL PRINTING CO.,
Superior and Kingsbury-sts., Chicago, Ill.

20 EXPERIENCED SAMPLE pasters and examiners on tailors' sample goods.
H. M. MARKS & CO.,
900 W. Jackson-blvd.

Salesmen, Solicitors, Etc.

LADIES FOR HOUSE TO house demonstrating. $2.80 to $3.40 per day and carfare. No commission. Apply O. NELSON, 6438 Cottage Grove-av.

LADY—OF GOOD PERSONAL APPEARance, who has had experience in handling crews of canvassers or demonstrators; permanent position; good salary. Address X 352, Tribune.

LADIES—TO TRAVEL, $100 AND R. R. fare; also com. WILSON, 20 W. Jackson.

LADIES—TO TAKE ORDERS; GOOD LINE tailored skirts. Address T P 400, Tribune.

SALESWOMAN.

If you have had actual outside sales experience and believe you are qualified to present high grade business propositions to executives and better class business men, this is an opportunity to secure permanent position in the sales department of nationally known concern. You must have references, good personal appearance. Make application in person to Mr. Croft, 601 Kesner Bldg., afternoon.

SALESLADIES—CLEVER, ONE CALL PEOple can make five to twenty dollars a day; new specialty; drug, stationers, dept. stores, etc. Call before 10, mornings. High grade demonstrators see us. Preskuop Pencil Company, 223-225 E. 61st-st.

SALESWOMAN—WITH PERSONALITY AND aggressive selling ability for a permanent position on a north side subdivision sales force. Selling experience not absolutely necessary. Apply HENRY L. SCHOOLCRAFT, room 904, 208 S. La Salle-st.

SALESWOMEN.

Experience unnecessary, to sell our guaranteed products; quick sales; unlimited field; liberal commissions. Casco Chemical Products Co., Mfrs., 22 W. Quincy.

SALESWOMAN—FUR; OF HIGHEST ABILity; must know furs thoroughly and be able to meet finest trade; state experience and salary desired; replies confidential. Address T P 578, Tribune.

SALESLADY—WHO HAS SOLD REAL Estate, or had high pressure sales experience; strictly comm.; leads and cooperation; should net you $100 a week. Suite 730, 220 S. State-st.

SALES PEOPLE—WONDERFUL CHANCE for school teachers, nurses, stenographers, and clerks to make money spare time. Address X 351, Tribune.

WOMEN — GENTEEL, TO SELL BEST SOcial and industrial reconstruction book to friends and their friends; prospects also supplied; good pay. 607, 117 N. Dearborn.

SALESLADY—TO CALL ON DRY GOODS stores; infants' wear. WASWORTH-HAKES CO., 337 W. Madison.

SALESWOMAN—CAN GIVE PROFITABLE outside employment to ambitious women; full or part time. 78 E. Madison, Room 310.

SALESLADY—CAPABLE; FOR GOOD PAY; fine road work. 403 Monadnock.

SOLICITORS—LADIES, OUT OF TOWN AND city work; good pay, steady work. Apply MISS A. GOLDSTEIN, 6236 Eberhardt-av. Phone Englewood 5805.

SOLICITOR—LADY; NEW LINE; NO COM. petition; salary and commission. Apply 819 E. 43d-st., evenings, 7:30 to 9.

WOMAN TO CONDUCT
sales investigation among consumers of a food product;
state phone number, experience, and give references;
liberal salary. Address T T 510, Tribune.

WOMEN—TO TRAVEL THROUGH MAINE and Michigan and northern states; wonderful possibilities if qualified; must have pleasing personality, neat, good talkers, able to call on wealthy women in their homes; $30 weekly and railroad fare if proven satisfactory. Call Tuesday only, 218 S. Wabash-av.

WOMEN SOLICITORS.

Make money selling the "lure of music." Every talking machine owner, musician, school or music teacher, is a good prospect. Liberal commission. Call or write. Ask for Mr. Tucker. Columbia Graphophone Co., 325 W. Jackson-blvd.

Agents.

WILL TEACH YOU HOW TO MAKE ANGEL Food cake, 8 inches square, 5 inches high; also other cakes that sell quickly for $3 a loaf; profit $2; make big money baking these wonderful cakes. Address MRS. GRACE OSBORNE, Box 511, Bay City, Mich.

LADIES—$25 A WEEK FOR SPARE TIME. More money paid to full time workers. Write Guaranteed Hosiery Co., 4821 Post-st., Dayton, O.

TEN LADY AGENTS TO CANVASS NORTH Side; salary $15 and commission; state experience. Address T P 486, Tribune.

WANTED—FEMALE HELP.

Miscellaneous.

WONDERFUL OPENINGS, GOOD PAYING POSITIONS.

Splendid opportunities for capable young women to handle long distance telephone messages.

INTERESTING WORK.

CONGENIAL SURROUNDINGS.

Beginners are carefully trained under competent instructors before handling actual work.

RAPID ADVANCEMENT.

LIBERAL STARTING SALARY.

Applicants preferred between the ages of 17 and 23 years, with at least a grammar school education.

MISS F. WESTBY,
ROOM 54,
111 N. FRANKLIN-ST.

THIS IS NOT
AN
ORDINARY POSITION,

But one that will appeal to the young woman who is ambitious and wants to associate with successful people. We will teach you our methods and give you plenty of time to show your ability. The work is interesting and offers an opportunity to earn $17 to $20 per week.

The young woman we want is 20 to 25 years of age, has had a high school and possibly a college education, can think clearly and has a personality and character that is above the average.

In answering give age, experience if any, education, address and phone number.

Address A C 75, Tribune.

MIDDLE AGED WOMEN

between 23 and 35 years, to learn candy packing, dipping, etc. Pleasant work; short hours and good pay.
CURTISS CANDY CO.
3145 N. Halsted-st.

THREE TRAVELING POSITIONS MUST BE FILLED MONDAY, AUG. 11TH.

RELIABLE, NATIONALLY KNOWN CHICAGO CORPORATION NEEDS 3 INTELLIGENT TRAVELING REPRESENTATIVES AT ONCE. WOMEN MUST BE WELL EDUCATED AND FOOTLOOSE SO THEY MAY LEAVE CHICAGO WITHIN DAY OR TWO. AGE 26-36. NO INVESTMENT OR PREVIOUS EXPERIENCE NECESSARY. TO SUCCESSFUL APPLICANTS WE WILL PAY RAILROAD FARE AND SALARY FROM START. INTERVIEWS ALL DAY MONDAY AND FOR
MR. F. H. PULPER,
58 E. WASHINGTON-ST.

School of Salesmanship.
Exclusively for Women.

On Tuesday, Aug. 19, 1919, we will open a school of salesmanship for women, to be held on Tuesday and Friday mornings from 10 to 12 o'clock for two weeks. This course will be given free of cost and is primarily for women who want to give part or whole time to selling in our organization. At the same time it will also be an opportunity for women selling any commodity to give them a bigger understanding of selling.
Make application immediately, as the course is limited to 100. Call in person at Room 447 First National Bank Bldg., 10 a. m. to 1 p. m. WOMAN'S DEPARTMENT, THE WM. H. BRITIGAN ORGANIZATION.

WOMEN HYDRAULIC ELEvator operators. Experience unnecessary.
Apply 14th floor.
MANDEL BROTHERS.

YOUR OPPORTUNITY LIES IN SALESMANSHIP!
Have you these qualifications? Age 24-39, high school education, no incumbrance, entirely free to travel extensively, ready to begin work at once, possess sincere desire to immediately increase your income and willing to study and apply methods we have proven successful. We are a nationally known corporation and want a few serious minded, capable women to qualify for highly remunerative traveling positions. No investment or experience necessary. No canvassing.
SALARY FROM START.
Ask for Mr. McGowan, 1516 Garland bldg.

STEAM TABLE AND FLOOR GIRLS—INEXPERIENCED.
HARMONY CAFETERIA,
58 W. WASHINGTON.

Mothers and Home Makers,
Help Reduce the H. C. L.

A reliable Gentile manufacturer offers attractive home employment to women familiar with fine stitching and needlework. An excellent opportunity to increase your income. Replies strictly confidential. Write postal with name and phone number. Address A C 62, Tribune.

IMPORTANT POSITION.

Open within 10 days; experience unnecessary; permanent, pleasant work; $200 per mo.; must be refined, over 28, have at least high school education, furnish 4 refs., and be unincumbered. MR. HOOVER, 58 E. Washington-st.

ASSISTANT—EXPERIENCED IN HANDLING and developing sales production and route charts; must be able to analyze and to assemble the results into simple but comprehensive reports to executives; state where you got your experience and tell us something about it; name salary wanted and state age. Address T S 252, Tribune.

TEACHER—WISHING TO TRAVEL FOR year; Christian work (Protestant), paying at least $1,200 and car fare; thorough salesmanship training given; rapid advancement; an exceptional opportunity to teacher desiring change of work; write for interview. Address X L 386, Tribune.

HOME WORK

FOR HAND EMBROIDERERS. GOOD WAGES. STEADY WORK.
MITCHELL BROTHERS CO.,
325 W. ADAMS-ST.

WOMAN—EDUCATED, REFINED, OF GOOD personal appearance, not over 40; experience not necessary but must be free to leave city; position is permanent and offers opportunity of earning $50 per week. Call or write GEO. J. KEEFE CO., 30 N. Mich.-av.

WOMAN—OF REFINEMENT AS COMPANion to elderly lady, semi-invalid; must be willing to help with housework; pleasant location will be considered; reference of family, which consists of 2 ladies only. Apply office, 2944 Michigan-av.

USHERS—THEATER; EXPERIENCED; COLored girls; evening work. Address T T 309, Tribune.

LADIES—YOUNG, IN FOLDING DEPARTment. Experience not necessary. Apply 6238 S. Wabash-av., 2d floor.

ADDRESSERS — EXPERIENCED; GOOD rates. MILLS NOVELTY CO., 221 S. Green-st.

WOMEN—TO DO EMBROIDERY AND BEADing on georgette waists. Phone Blackstone 517 Monday.

ASST. NEWS EDITOR—WRITE EXP. AND capacity. Grain Dealers' Journal.

WOMEN—TWO, CAPABLE, CITY OR TRAVeling, selling. Address Y 214, Tribune.

WANTED—FEMALE HELP.

Miscellaneous.

BENJAMIN ELECTRIC MFG. COMPANY
WANTS
GIRLS.

Girls, 16 to 25 years old, for light, pleasant factory work on West Side, assembling and inspecting small electrical devices; prefer those without experience.
Hours are from 8 a. m. to 5:10 p. m. with Saturday afternoons off; steady work with advancement to those who show ability. Apply at
ROOM 856,
29 S. LA SALLE-ST.

WANTED—10 YOUNG WOMen between 21 and 30 years of age to learn a lucrative trade. Work clean and quiet; fireproof building; high school graduates preferred; wages to start, $16 per week; rapid advancement, as positions are permanent; only want young women who want to learn and intend to stay. State age, school, and places worked. Address T P 69, Tribune.

CIRCULAR FOLDERS.

Women and girls for work in our advertising department folding circulars; salary to start, $10 per week. We work from 8 a. m. to 4:30 p. m. each day; 12 o'clock on Saturday. Apply ready for work. Miss Trainer.
HARTMAN FURNITURE & CARPET CO.,
3913 Wentworth-av.

MARGUERITE,
618 S. MICHIGAN-AV.

Wanted—2 attractive young women as models for our Michigan-av. dressmaking establishment. Small 36, about 5 ft. 7 in. in height.
Apply by letter, giving experience, references, and salary desired.

WOMEN
for wrapping and packing light merchandise. Experience unnecessary. Good starting salary. Apply 14th floor.
MANDEL BROTHERS.

WOMEN—YOUNG, TO WORK three days a week; short hours, 10:30 to 4:30, for our inspecting force. Apply employment bureau, 8th floor. Take Adams and Dearborn-st. elevators.
THE FAIR.

LADIES FOR
House to house demonstrating, $2.80 to $3.40 per day and car fare. No commission. Apply J. M. CHAPMAN, 1436 W. 63d-st.

WOMAN
to ticket garments in examining dept. women's coats and suits. No experience necessary. Good pay.
HOVELAND, SARDESON, McCOLM CO., 206 W. Adams.

GIRLS
handy with the needle. Good opportunity for willing workers.
ORNSTEIN & SCHOENBERG,
21 E. Lake-st.

WOMAN—DESIRABLE TRAVELING POSITION; must be over 25 years old, with high school or college education; unmarried woman or widow without incumbrances preferred; pleasing personality and adaptability essential; no exper. required; position permanent with advancement; will pay right party $50 a week. Address T T 74, Tribune.

PLACES IN OHIO AND WASHINGTON state for several traveling secretaries. Mature, cultured ladies wanted; salary, R. R. fare, hotels. See Miss Jay, 1 p. m., D. DORSETT; 205 W. Monroe-st., 10th floor.

COMPANION—TO YOUNG MARRIED WOMan in N. S. res. hotel; prefer young college woman of happy disposition, tact, and patience, who has had a course in mental therapy; refs. Address T T 58, Tribune.

WOMAN — YOUNG, NEAT, QUICK, FOUNtain and light luncheon work; meals, good hours; no night or Sunday work; $12 to start, more if satisfactory; give phone. Address T 420, Tribune.

WOMEN—2, INTELLIGENT, OF GOOD AD. dress, desiring to learn Swedish massage; position waiting with good pay. Call Monday, 11-2 and 6-8 p. m., Dr. Nelson, Lake View 7482.

WRAPPERS—STICK CANDY — EXPERIenced; highest wages paid while learning. Apply Shutter Johnson Co., 20 N. Jefferson-st.
M. SHIELDS factory.

WOMAN—OPPORTUNITY RARE; DESIRAble to qualified person having or seeking knowledge of interior decoration; duties particulars please. Address M 315, Tribune.

LADIES—YOUNG, TO LEARN NURSING Complete hospital course. Small salary and expenses while studying. Ft. Dearborn Hospital, 3831 Vernon-av., Chicago.

MODELS, SIZE 16.

Pleasing personality. Apply H. SCHUMAN & BROS., 234 S. Market.

WOMAN—A WHOLESALE HOUSE WOULD like the services of an ambitious woman over thirty. No bookkeeping or stenography. Address Y 253, Tribune.

LADIES—2, YOUNG, TO SOLICIT FULL OR part time; sal. and comm.; exp. unnec.; give full particulars in answering. Address Y 478, Tribune.

MODELS—BEAUTIFUL AND REFINED size 34-36; for dressmaking establishment. MARGUERITE, 2841 Michigan-av.

GIRLS—TO WORK IN DRY CLEANING shop. No exp. required. ADAMS & PIGOTT, 3141 Wabash-av.

MARRIED WOMEN—TO PICK BERRIES; 4 cents per box. D. B. SCULLY SYRUP CO., 310 E. Illinois-st.

TEACHER—FOR HIGH SCHOOL PUPIL; back algebra. Wellington 6693.

WANTED—FEMALE HELP.

Miscellaneous.

BENJAMIN ELECTRIC MFG. COMPANY
WANTS
GIRLS.

Girls, 16 to 25 years old, for light, pleasant factory work on West Side; assembling and inspecting small electrical devices; prefer those without experience.
Hours are from 8 a. m. to 5:10 p. m. with Saturday afternoons off; steady work with advancement to those who show ability. Apply at
ROOM 856,
29 S. LA SALLE-ST.

ORDER FILLERS AND STOCK CLERKS.

No experience necessary.

We need women for filling orders and working in stock of general merchandise. We have many good positions open for women with or without experience. We prefer women not over 35 years old. Highest salaries paid. permanent work. Apply at once, ready for work.
JOHN MAGNUS & CO.,
1039 W. 35th-st.

WOMEN—YOUNG, TWO, ATTRACTIVE, well educated, for pleasant and profitable employment; positions permanent; references required; salary $100 per mo. to start. LEWIS E. MYERS & CO., 36 S. State-st.

STUDENTS—FOR DINING ROOM WORK mornings and evenings. 5714 Blackstone-av. Hyde Park 2780.

Employment Agencies.

CONSOLIDATED
AGENCIES.

THE BIG QUESTION AT THE PRESENT TIME IS THE HIGH COST OF LIVING.

SOLVE IT
BY GETTING ONE OF OUR
High Salaried Positions.

QUICK ACTION PLUS A SATISFACTORY POSITION.

Stenographer, loop ofc.	$25
Stenographer, loop; good hrs.	25
Stenographer, loop	100
Stenographer, So. S.; exc. oppor.	100
Stenographer, auto row	100
Stenographer, beginner, $15-$18	
Typist and Switchboard Operator	18
Typist, So. Mich.-blvd.; good hrs.	18
Typist, small loop ofc.	18
Typist, to learn dictaphone	$16-18
Dictaphone Operator	25
Typist and Small Switchboard Work	20
Biller, Underwood; loop	20
Elliott Fisher Biller or Bookkeeping Machine Operator	85
Comptometer Operator	85
Bookkeeper, double entry; So. S.	25
Steno. and Bkpr., loop	25
Stenographer and Bookkeeper, So. S.	25
Asst. Bookkeeper, Lake Shore-dr.	22
Asst. Bookkeeper, Mich.-av.	18
Asst. Bookkeeper, loop	$18-20
Ledger Clerk, loop	18
Asst. Mgr. of Cafeteria	90
Cashier	60
Switchboard Operator and Typist	15
Switchboard Opr. and Genl. Ofc. Clk.	15
General Office Clk., No. S.	15
General Office Clerk, loop	15
Longhand Biller	14
Stock Record Clerk	Open
Genl. Ofc. Clk., beginner	$12-14

IT PAYS TO PAY FOR A POSITION.

CONSOLIDATED AGENCIES,
500 WESTMINSTER BLDG.,
110 S. DEARBORN-ST.
MAJESTIC 8412.

DON'T LOSE THIS OPPORTUNITY!!!

Of getting a better position. We never had so many excellent positions to choose from in every line of office work at paying excellent salaries, with better working conditions, etc.

70 Stenographers	$15-30
8 Beginner Stenos	14-15
20 Dictaphone Oprs.	22-25
30 Typists	14-25
14 Bookkeepers	20-35
12 Ledger Clerks	20-22
28 Gen'l Office Girls	14-22
10 File Clerks	14-20
4 Bkkprs. and Stenos	25-30
2 Bkkprs. and Stenos	22-25
4 Posting Clerks	$20
Switchboard operator	18
Switchboard operator and Steno.	20
2 Elliott Fisher Billers	18-20
3 Typists	20
2 Burroughs Mach. operators	20-30
Multigraph Operator	18-20

Don't put off calling at our office. Make it a point to see us Monday. If you are working and want to get more money and better working conditions here is your chance. If you are without a position we can place you at once. We will be extremely reasonable in the manner of paying our commission.
NO REGISTRATION FEE.
GLADER AGENCY,
314 WOMAN'S TEMPLE BLDG.
108 S. La Salle-st. Franklin 1914

C. O. SHEPHERD SERVICE.

"BROKERS IN POSITIONS OF THE HIGHER CLASS."

Stenographers, $16-$30; Dictaphone Operators, $18-$25; Bkprs. and Stenos., $18-$30; Asst. Bkpr., $18; Clerks, $13-$15; Elliott-Fisher Opr., $20; Recept. and Typist; Typists, $15-$20	

WE ARE ORGANIZING THE COMPLETE OFFICE FORCE FOR A PROGRESSIVE CONCERN: EVERYTHING THE LIM— CLERKS, STENOS., BKPRS., ELLIOTT-FISHER OPRS.

Suite 451 Railway Exchange.
Telephone Harrison 9596.

STENOGRAPHERS,
TYPISTS,
BOOKKEEPERS,
CLERKS,
ELLIOTT FISHER,
COMPTOMETER,
MULTIGRAPH
OPERATORS.
NO REGISTRATION FEE.
SANGER, 17 N. LA SALLE.

10 Stenographers, $25-$30.

Permanent positions. Excellent chance for advancement. Loop location. Must be filled immediately.
NO REGISTRATION FEE.
GLADER AGENCY,
314 WOMAN'S TEMPLE BUILDING.
108 S. La Salle-st. Franklin 1914

!!!WE MEAN BUSINESS!!!

SATISFACTORY RESULTS.

The VOCATIONAL Bureau,
INCORPORATED.
Suite 1126—220 S. State-st.

BOOKKEEPER, $25; STENOGRAPHERS, $15-$25; Cashier, $90; Head File Clerk, $90-$100; Typewriter Biller, $18-$20. Office Clerks, $12-$18; Typists, $12-$18; S. Bkpr. and Typist, $65. Merchants' Cler. Exch., 903, 133 W. Wash.-st.

TEACHERS — HOME ECONOMICS, $900-$1,350; Manual Training, $1,125-$1,750; Grades, $800-$1,000; High School, $900-$1,300. Free enrollment. Write today, sending photo and credentials. Stewart School Service, Lincoln, Neb.

SHIRRA BUREAU
of Vocational Placement.
SUITE 807, 5 N. WABASH.

CHECKER, $125, $80; HEAD WAITRESSES, $100, $60; Housekeepers, $75, $50; Linen Woman, $65; Chef, $100; Assistant Manager, $90; Cashier, $90. Chicago Hotel Agency, 333 S. Dearborn.

COMPTOMETER, FIRST CLASS, $20-$25; Typists, $18-$22; Asst. Bkkpr., $17; Office Asst., $15; File Clerk, $15; Office Girls, $10-$12. KING'S AGENCY, 29 S. La Salle-st.

WANTED—FEMALE HELP.

Employment Agencies.

AMERICAN RAILWAY
BUREAU,
STOP AND CONSIDER.

WHAT YOUR PRESENT MARKET VALUE IS TODAY—ARE YOU SHARING IN DOLLARS AND CENTS WHAT OTHERS ARE RECEIVING TODAY FOR THEIR SERVICES? IF NOT, DON'T LET ANOTHER DAY PASS BY WITHOUT INVESTIGATING THE FOLLOWING HIGH GRADE POSITIONS. REGISTRATION FREE—VERY REASONABLE RATES. CALL EARLY MONDAY MORNING. MAKE THIS YOUR FIRST STOP.

BOOKKEEPERS AND CLERKS.	
BOOKKEEPER, NORTH SIDE	$100
BOOKKEEPER, FULL CHARGE	$23-25
BOOKKEEPER, SMALL SET	20
BOOKKEEPER	$16-18
ASST. BOOKKEEPER AND BILLER	18
ASST. BOOKKEEPER, BEGINNER	$15-60
CLERK, GOOD AT FIGURES	$75-80
CLERK, GENERAL WORK	18
CLERK, LEDGER WORK	15
CLERK AND TYPIST	18
CLERK, FOR CHECKING ADVERTISEMENTS	$17-18
CLERK, TO TAKE CHARGE OF DEPT.	18
FILE CLERK	$15-18
4 FILE CLERKS	$12-14
3 FILE CLERKS, BEGINNERS, NO EXP. NECESSARY	$40-45
STENOGRAPHERS AND TYPISTS.	
SECRETARY & STENO., MACHINERY	30
2 STENOGRAPHERS	25
STENOGRAPHER, LEGAL	22
STENOGRAPHER, CEMENT CO.	$90-95
STENOGRAPHER AND BILLER	22
STENOGRAPHER, MACHINERY	100
STENOGRAPHER, PUBLISHING CO.	$22-25
STENOGRAPHER, STEEL	22
STENOGRAPHER, INSURANCE	$80-85
4 STENOGRAPHERS, LOOP	$15-18
3 STENOGRAPHERS, BEGINNERS	15
2 TYPISTS	18
4 TYPISTS	15
TYPIST, INSURANCE	$60-65
TYPIST AND FILE CLERK	15
TYPIST AND CLERK	$15-18
4 TYPISTS, BEGINNERS	$10-12
ELLIOTT-FISHER OPERATOR	$20-22
DICTAPHONE OPERATOR	$20-25
COMPTOMETER OPERATOR	$87.50

American Railway Bureau,
[Chicago's Greatest Employment Bureau]
1128 Lumber Exchange Bldg., 11 S. La Salle-st
Randolph 1049.

CONSOLIDATED
AGENCIES.

THE BIG QUESEION AT THE PRESENT TIME IS THE HIGH COST OF LIVING.

SOLVE IT
BY GETTING ONE OF OUR
High Salaried Positions.

QUICK ACTION PLUS A SATISFACTORY POSITIONS.

Stenographer, loop ofc.	$25
Stenographer, loop; good hrs.	25
Stenographer, loop	100
Stenographer, So. S.; exc. oppor.	100
Stenographer, auto row	100
Stenographer, beginner, $15-18	
Typist and Switchboard Operator	18
Typist, So. Mich.-blvd.; good hrs.	18
Typist, small loop ofc.	18
Typist, to learn dictaphone	$16-18
Dictaphone Operator	25
Typist and Small Switchboard Work	20
Biller, Underwood; loop	20
Elliott Fisher Biller or Bookkeeping Machine Operator	85
Comptometer Operator	85
Bookkeeper, double entry; So. S.	25
Steno. and Bkpr., loop	25
Stenographer and Bookkeeper, So. S.

TRADE SCHOOLS.

L—SIX WEEKS COURSE IN BEAUTY CULTURE.
each facial and scalp massage, hair shampooing, manicuring, round and ...hip.
DLE AND CLASS INSTRUCTION in any or all branches.
st and best equipped school. Tuition ...rate rates.
Scores of positions waiting. Day and night classes.
Call or write for information. References required.

AGO SCHOOL OF COSMETICIANS, Affiliated with ...ELLO, 1414 Mallers Bldg., Chicago.

$35 POSITIONS WAITING FOR YOU finishing our month's course of in... Call for particulars or phone ...ival.
...vening, and correspondence courses. ...LINOIS SCHOOL OF FILING, ...0 South Michigan-av. ...es: New York, Philadelphia, Boston.

...PTOMETER SCHOOL, ...ucted by the Makers of Machine. ...& TARRANT MFG. CO., ...La Salle-st. Mon., 2580.

...NEED TRAINED WOMEN; POSI... waiting demand far exceeds the sup... will train you at home by mail in ... time; fine fascinating profes... pay; fine living; splendid opportuni... advancement. Send for free illus... book, Your Big Future in Hotel ... Lewis Hotel Training School, 458 ...ldg., Washington, D. C.

...MAK'G-MILLINERY SCHOOLS ...AMERICAN SCHOOL TEACHES ...dressmaking, and designing; the ...k, and most practical way in the ...time; perfect fit guaranteed; sum... Room 1016, 36 S. State-st.
...STY TO CUT, FIT, AND DESIGN ...ic garment by the MASTER ...ical system; rates now. The Mas... School, 190 N. State-st., 4th fl.
...INE DRESSMAKING DESIGN COL... ave. 1850 N. Wells. 6200 S. Hal... 7 W. Madison. Sara Patek, Pres.
...NG, DRESSMAKING TAUGHT FOR ...or home use; day or eve. Sarah ...dwell School, 209 S. State-st.
...OF FRENCH MILLINERY, 1435 ...Bldg., Enroll now. Central 1854.
...NT MILLINERY SCHOOL, 1201 ...Temple. Day and evening classes.

...OTHING, FURS, ETC.
...NTS' OVERCOATS ...th Hudson seal fur, Persian lamb ...ts, overcoats, and shoes. ...TO SERVICE.
...1415 S. HALSTED-ST.
...TH-ST., PH MONROE ...BEFORE DISPOSING OF ...CLOTHING I BUY ALL ...HIGHEST PRICES. I ALSO ...NISHING STORES. PAY ...FOR FUR COATS. UNI... CANAL 2768.
...RING IN
...OFF CLOTHING TO ...E. CONGRESS-ST. ...et cars or elevated. ...VABASH 2466.
...N CLARK, NEAR LAKE— ...or men's castoff clothing ...Ph. Franklin 5975.
...EN'S USED GARMENTS ...brio-Srac. house linen... ...), 827 N. Clark Sup.6607.
...DER, 446 E. 31ST-ST. ...), RUGS, BRIC-A-BRAC, ...FURNITURE, DIAG. 383.
...ELL YOUR GARMENTS. ...Have them remodeled. ...State-st. Central 7915.
...YOUR CLOTHES. CALL ...857 Champlain. Ken.5850.
...OATS AND FURS—BAR... ...e-st. Harrison 3249.

SECTIONS.

...OLLECT CLAIMS OF ...on percentage. ...ng Bldg., N. Clark-st. ...ESS OR OTHER TROU... ...d assistance, protection? ...n.R.308, 108 N. Dearborn.
...MONEY TO LOAN ON ...charge. VERNON PET... ...S, Dearborn.

ENT ATTORNEYS.

...THE BEST BED YET ...sick, helpless; will set ...the patient without ...C. H. DANFORTH, 11 ...Mass.
...ARES. COPYRIGHTS— ...& CO. 58 W. Jackson... ...864

AND DYERS.

...ST, 18501, GENERAL ...all Garments. Carpets ...ervice. 3 stores—109-11 ...Randolph-st. Main 3930.

TO RENT—ROOMS—SOUTH.

...EKELEY, 4353, 2D—TO RENT—1 SMALL and 1 large room; all conveniences.
...ENNETT-AV., 7030—TO RENT—RES. RM., ...ev. bath, bkfst. I. C., 18 min. city. Nr. ...ark. H. P. 5304.
...LACKSTONE, 6203, 3D—TO RENT—BEAU... ful, frt. outs. pleas. rm.; nr. Jackson Pk.; ...ry. price, home; all transp.
...LACKSTONE-AV., 5604, 1ST—TO RENT— ...Outside rms., lav., I. C. and surf.
...OWEN-AV., 829—TO RENT—NICELY ...furnished room in private family; ½ block ...Excel-blvd. sta. on Kenwood "L."
...ALUMET-AV., 5359, 3D—TO RENT—WELL ...rm. outside rm.; modern apt.; private ...family.
...ALUMET, 5042, 2D—TO RENT—LARGE ...r. rm. and 1 bskpg. rm. Drexel 8880.
...ALUMET-AV., 4634, 3D—TO RENT—LGE. ...frt. rm., suit. for 1 or 2.
...ALUMET, 4749, 1ST—TO RENT—LIGHT, ...airy, mod. rm., suit. for 1 or 2; L. and surf.; ...ALUMET-AV., 4819, 2D—TO RENT—FRT. ...rm., well furnished. $3.50 per week.
...ALUMET, 5728, 3D—TO RENT—BEAUTI... ful front rm.; one or two gents; homelike.
...ALUMET-AV., 4536, APT. 2—TO RENT— ...Single rm., man only.
...ALUMET-AV., 4330—TO RENT—TO COL... ...ge 2-3 rm. furn. suites; mod. conv.
...ORNELL-AV., 5340, APT. 3—TO RENT— ...Pleas. rm., priv., L. C., beaches; gentlemen.
...ORNELL, 1536—TO RENT—SING. OR DOU... ...ble rm.; priv.; lake, I. C. Midway 9954.
...ORCHESTER-AV., 5477, 3D—TO RENT— ...Sunny room; 2 gentlemen; nr. pk., ...car, and surface; priv. fam. Ph. Hyde ...Park 3036.
...ORCHESTER, 5339, 1ST—TO RENT—NICE ...$3 wk.; gents only. Blk. 1938.
...ORCHESTER-AV., 6114—TO RENT—SIN... or en suite; nr. Jackson pk. and la. Rock.
...OTTAGE GROVE-AV., 6227—TO RENT—FINE OUT... ...side rm., 1 blk. from L. and surface; $6 a ...Ph. Hyde Park 248.
...REXEL, 6353, 2D—TO RENT—LIGHT, ...well furn. rm., front only. Mid. 10283.
...REXEL-AV., 5419, 1ST APT.—TO RENT— ...3-pc. bath; nicely furnished; all conv.
...ORRESTON-AV., 6443, 2D—TO RENT— ...light front room; steam, electric lgts.; conv. ...to L. South. 190 N. State-st., 4th fl.
...ELEN 3535—THE LA STRAIN AND AN... part; rates $1 per day and up; $4-$8 per ...k.; and surface lines; 10 min. to loop. ...ROOKWELL, Mgr. Dail. Monroe 9400.
...ELLIS-AV., 3617 — TO RENT — LARGE ...front rm., home of Eastern people; lav., ...electric reasonable. Douglas 3344.
...ELLIS-AV., 4163, 3D—TO RENT—CHOICE ...front rm.; modern; Kenwood L.
...ELLIS-AV., 5217—TO RENT—BIG, NICE, ...ly furn. rm.; Blackstone 3572.
...ELLIS-AV., 3730—TO RENT—GAS, ELEC. ...light; 2 nice rms.; suit to 6 rms.
...ELLIS-AV., 4510—TO RENT—LARGE FRT. ...rm., priv. lav. Ph. Drex. 4973.
...ELLIS-AV., 4160, FLAT 34—TO RENT— ...rm. Kitchen privileges if desired.
...ELLIS-AV., 5420—TO RENT—NICELY FUR. ...room, suit. for 2; modern apt. privileges.
...ELLIS-AV., 3963—TO RENT—RMS., PRI... vate bath; frt. and back parlor; single rm.
...EVERETT, 5340, 2D—TO RENT—LGE. ...Beautiful frt. rm.; 2 gentlemen. Stewart 7342.
...FIFTY-FIFTH-PL., E., 227, 2D—TO RENT— ...Beautiful frt. rm.; all conveniences; elec. ...light; 5 blk.; Wash. pk. 2 blk.; reas. ...Phone Hyde Park 6000.
...FORTY-SECOND-ST., E., 1327—TO RENT— ...front private family; reasonable price. 2d ...st. Midway 9045.
...FORTY-FIFTH-ST., E., 1410, 1ST—TO RENT ...single and single rms.; near I. C. Jackson ...st. Chicago U. Hyde Pk. 5553.
...FORTIETH-ST., E., 1420, 2D—TO RENT— ...Furn. room, elec. lt., stm. h., in w. r. I. C.
...FORTY-FOURTH-ST., E., 1416—TO RENT— ...Rooms with running water; near I. C.
...FORTY-FOURTH-ST., E., 1554, 2D—TO ...Let—Frt. rm., private family; nr. I. C.
...FARRESTVILLE-AV. 4858 — TO RENT— ...Rm. excel. bath adj., suit. 2. Drexel 2865.
...FARRAGUT-AV., E., 463—TO RENT—2 LGE. ...rm., suit for 3 or 4 gents; good trans. ...Phone 6074.
...FORTY-SEVENTH-ST., E., 1115—TO RENT ...Beaut. large room; also single room, ...kitchen privileges. CAMPBELL.
...FORTY-THIRD, 131—TO RENT—SWELL ...all largest rooms in Chicago; 12 ft. ceil... ...ng; beaut fur.; $5. Rm. with priv. bath, $8.
...FORTY-SEVENTH-PL., W., 834—TO RENT— ...2 fine rms. and bath; garden.
...FORTY-FOURTH-ST., 1127—TO RENT ...Single or double rooms. The Franklin.
...FORTY-SEVENTH-ST., E., 1043 3D—TO ...Rent—Light, pleasant room; private family.
...FORTY-FIRST-PL., 1004—TO RENT— ...Kenwood and extra lge. rm.; ex. loc.
...GRAND-BLVD., 3842—TO RENT—NEWLY ...furnished front room with private family; ...Kenwood 1076. Call all day Sunday. Metz... ...rice.
...GRAND-BLVD., 4043 — TO RENT — FURN. ...rooms, private baths, nr. Wash. Pk. and L. ...Approximate people only. Kenwood 2481.
...GRAND-BLVD., 4001—TO RENT—LARGE ...front rm., lav., adj. bath. Kenwood 8174.
...GRAND-BLVD., 5045, 3D—TO RENT—LGE. ...fr. rm. mod., fam. 2; nr. park, L.
...GARFIELD-BLVD., E., 139, 3D APT.—TO ...Rent—Nicely furnished; all conv.; ...GRESHAM-AV., 6443, 2D—TO RENT— ...light front room; steam, electric lgts.; conv. ...to L. South. 190 N. State-st., 4th fl.
...ELEN 3535—THE LA STRAIN AND AN... part; rates $1 per day and up; $4-$8 per ...k.; and surface lines; 10 min. to loop. ...ROOKWELL, Mgr. Dail. Monroe 9400.
...GREENWOOD, 6138—TO RENT—LARGE ...family; suitable for 1 or 2 gents.
...GREENWOOD-AV., 6362—TO RENT—LGE. ...rent room, 1 or 2 gents, private family.
...GREENWOOD, 6220—TO RENT—2 CON... ...rms.; I. C., L. surf.
...GREENWOOD-AV., 6336, 2D—TO RENT— ...Front room, furnished, bright; reasonable.
...GREENWOOD, 6310, 1ST—TO RENT— ...light room; gentleman; 3 trans.; I. C.
...GREENWOOD, 4404—TO RENT—PLEAS. ...frt. rm.; nun. water; I. C., Ken. L. surf.
...HARPER, 5458, 2D—TO RENT—GENT. ...frt. rm., $5; priv. fam.; I. C., beach, Mid. ...9238.
...HARPER, 6200, CD—TO RENT—MOD. COOL, ...clean rm.; I. C., L. Jack. Pk.; gent.
...HARPER, 5701, ROSALIE INN—TO RENT— ...Cool light rooms, ½ blk. I. C.; reasonable.
...HYDE PARK-BLVD., 5312, BOULEVARD ...Inn—To Rent—High grade hotel rooms in ...the Boulevard Inn, $10 per week and up. ...Drexel 1703.
...HYDE PARK-BLVD.—TO RENT—INEXPENS... ...ive rm. to bus. man, best location, nr. Jack... ...son park and lake. I. C. exp. Midway 1089.
...INDIANA, 4932, 1ST — TO RENT—PRIV. ...bath; frt. rm.; adj. bath; 2 men or mar... ...ried couple; good trans.; surf. and L; refs. ...required.
...INDIANA-AV., 5242, 2D—TO RENT—PLEAS... ...ant outside room, nr. Wash. Pk. and 51st ...car.
...INDIANA, 4633, 2D—TO RENT—NIC. FURN. ...large frt. rm., reas.; strictly mod.
...INDIANA, 5804, 2D — TO RENT—CHOICE ...fr. rm., 3 windows, $3; L. gents.
...INDIANA-AV., 4157, 2D APT.—TO RENT— ...Large front room, priv. fam.; L. exp.
...INGLESIDE-AV., 6402, 3D—TO RENT—OUT... ...side room, mod.; opp. bath; conven. to L ...or surface.
...INGLESIDE-AV., 6409, 2D—TO RENT— ...Clean pleasant rm.; good trans.
...INGLESIDE, 6347, 3D—TO RENT—NICE, ...clean, lgt. room; L. exp.; $3.50 wk.
...INGLESIDE, 6036, 2D—TO RENT—NICE ...ly furnished room reasonable.
...KIMBARK-AV., 6613, 3D—TO RENT—FR. ...mod.; ex. trans.; reas. Blackstone 292
...KENWOOD, 6520, 2D—TO RENT—ROOM; ...single and single rms.; near I. C. Jackson ...st. Chicago U. Hyde Pk. 5553.
...KIMBARK-AV., 6145, 2D—TO RENT—ATTRAC. ...rm., best trans., suit. 2. Kitch. priv. if ...desired.
...KIMBARK, 6039, 1ST—TO RENT—VERY ...desirable rm., priv. lavatory.
...LAKE PARK-AV., 3540—TO RENT—TWO ...rm. apts., priv. bath, elec. lt., gas ranges, ...$30. Call 3 to 6 p.m. Drexel 6760.
...LAKE PARK-AV., 4753, 3D — TO RENT— ...Large front room, suitable for 2; also small ...room with private bath; choice location.
...LAKE PK., 4304, APT. 2—TO RENT—LRG. ...fr. rm., suit for 2; car 1 blk., I. C., L.
...LAKE PARK-AV., 4757—TO RENT— ...Strictly quiet, high class rooms; L., surf.
...LAKE PK., 4566—TO RENT—COZILY FURN. ...frt. rm., mod.; I. C., L. surface.
...LAKE PARK-AV., 4803, 3D—TO RENT— ...Room, priv. lav.; I. C. and surf. Ken.1777.
...LAKE PK., 4326, 1ST—TO RENT—RMS.; R. ...v. ad. bath; men or bus. people; I. C., L.
...LANSFIELD-AV., 6408, 2D — TO RENT— ...two rooms; 1 or 2 gents or couple emp.
...LAURISTE RD., E., 1424—TO RENT— ...light front room; private family; I. C., L. ...Midway 2405, LUCAS.
...MARQUETTE-RD., W., 321—TO RENT— ...large, sunny front rooms, reas.
...MAYNARD-AV., 6350—TO RENT—FUR... ...shed sleeping rooms.
...MICHIGAN, 3853 — TO RENT — LARGE ...front room, priv. baths; also other pleas... ...ant rooms; strictly high grade; modern.
...MICHIGAN-BLVD., 3126—TO RENT— ...splendidly furnished front suite with bath, ...near Washington park and L; references.
...MICHIGAN-AV., 5525, 2D — TO RENT— ...Bkfst. rm., front rooms, sing. or doub... ...beds, good transp.
...MICHIGAN, 3847—TO RENT—2 ELEGANT ...lge. frt. rms., sgle. or double; lav.; piano ...if desired; nr. car 35. Bivo 1823.
...MICHIGAN-AV., 3615, 3D—TO RENT— ...choice 2 room frt. suite or single; gents.; ...phone.
...MICHIGAN-AV., 3524—TO RENT—WELL ...fur. lge. room, 2 beds; also single ...fur.; good trans.; also garage.
...MICHIGAN-AV., 4509—TO RENT—FINELY FURN. ...frt. rms.; priv. bath; twin beds. Ken. ...1077.
...MICHIGAN, 4416—TO RENT—ATTRACTIVE ...front rm., twin beds; also small rm.
...MICHIGAN, 5444—TO RENT—NICELY FUR. ...bath, adj.; exc. trans.; DIBBOLS.
...MICHIGAN-AV., 3247—TO RENT—OUTSIDE ...rm., adj. bath, prt. fam. Good trans.
...MOR-AV., 5440, 1ST—TO RENT—LARGE ...front rm., overlooking blvd., rm. a.J. bath; ...PARK, 5145, 2 — TO RENT—TWO RM. ...1 priv. bath. 1 conn. Phone.
...MINERVA, 6527, 2D—TO RENT—LGE. ...Attractive room; I. C. and L service; mod.; ...$3.50.
...MINERVA-AV., 6516, 3D — TO RENT — ...Cheerful front room, 3 windows; small fam... ...ily; excellent transportation; $4.
...MINERVA-AV., 6452, 1ST—TO RENT—LG. ...fr. rm., mod.; nr. I. C. and L. H. P. 2245.

TO RENT—ROOMS—SOUTH.

...MINERVA, 6527, 2D—TO RENT—2 NEWLY ...furn. rms., outside; gents; good trans.
...NORMAL-BLVD., 7045—TO RENT—LIGHT, well furnished front room to business man; best transportation; $3.50 per week. Phone Stewart 2839.
...OAKWOOD-BLVD., 739—TO RENT—ROOMS, $3.50 and $4; also housekeeping suite, $10. Phone Drexel 2834.
...OAKWOOD, 721—TO RENT—FURN. ROOMS with or without bath; exc. trans.; Drexel 670.
...PAXTON-AV., 7417, 2D—TO RENT—SUNNY front room, bath and shower adjoining; no other roomers; marr. couple or gentleman ...pref. Ref. South Chicago 5410.
...PRAIRIE-AV., 2922—TO RENT—LARGE, airy rooms with bath; electric lights; ...kitchen privileges if desired; electric elevator. ...Phone Calumet 811.
...PRAIRIE-AV., 6612, 3D APT.—TO RENT— ...Nicely furn. front and also side room; ...modern; small family; good trans.; L. surf. ...line.
...PRAIRIE, 5155—TO RENT—3 RMS. FOR ...gentlemen only; L. and surf. convenient. ...Kenwood 3382.
...PRAIRIE-AV., 5521, 3D APT.—TO RENT— ...large luxurious room facing the boulevard, ...suitable for two young ladies.
...PRAIRIE, 5037, 3D — TO RENT—LGE. FR. ...rm., suit, 2 emp. Ken. 7413.
...PRAIRIE, 4509, 3D—TO RENT—NICELY ...furnished front room.
...PRAIRIE, 4759, 3D—TO RENT — FRONT ...cor. room. MANN. Ken. 9658.
...PRAIRIE, 5641, 2D, B—TO RENT—FURN. ...rm., bath, privileges if desired.
...PRAIRIE-AV., 4800, 2D — TO RENT—2 ...large adj. cor. rooms; ref.
...PRAIRIE, 5731, 2D — TO RENT—DESIR... ...able rm., ½ blk. 58th-st. L.
...PRAIRIE-AV., 5956, 1ST—TO RENT—FRT. ...parlor, mod.; L express, surf. Norm. 1681.
...PRAIRIE, 4042, 1ST—TO RENT—FRT. RM. ...opp. bath, suit. 1 or 2; ½ blk. L; ref.
...PRINCETON, 6919, 3D—TO RENT—NICE ...front room. Englewood 4778.
...RHODES-AV., 6231, 3D—TO RENT—COMF. ...outside rm.; priv. fam.; nr. L sta. Nor... mal 3446.
...SIXTY-FOURTH-PL., W., 911—TO RENT— ...Nice frt. dbl. bedroom; also sing. rm.; lgt. ...and airy, elec. lgt., bath and furnace heat; ...also garage. Boulevard 3472.
...SIXTY-SECOND, E., 967—TO RENT—FRONT ...room, adjoining bath; private family; gen... ...tlemen. Phone Midway 4383.
...SIXTY-FIFTH PL., E., 1415, 2D—TO RENT ...—Nicely furn. front room; priv. family. ...Phone Midway 3727.
...SIXTY-SIXTH-PL., E., 1539, 2D APT.—TO ...Rent—Outside room, with private family; ...best transportation.
...SIXTY-FIRST-ST., E., 357, 2D—TO RENT— ...Front room, 1 blk. L. Call Sunday or eve... ...nings after 7 or phone Englewood 7639.
...SIXTY-FIRST-ST., E., 959 — TO RENT — ...Attractive rm., light, airy, suit. 1 or 2; rea...
...SIXTY-FIFTH-ST., W., 435—TO RENT—FRT. ...parlor bedroom; mod.; exc. trans.
...SIXTY-FOURTH-ST., E., 1310, APT. 10—TO ...Rent—Large, airy, frt. bedroom for 2; ex. ...trans.
...SIXTY-FIRST-ST., E., 1541, 2D—TO RENT— ...Desirable cool room, half blk. Jackson Pk. ...L. Call Sunday. H. P. 10049.
...SIXTY-SIXTH-PL., E., 1436, 2D—TO RENT— ...Large frt. rm., priv. fam., nr. surf., I. C., ...½ blks. park; gents pref. Pn. Midway 1788.
...SIXTY-FIRST-ST., E., 72, 1ST—TO RENT— ...French family has unfurnished rooms to ...rent. MARIE, phone Blackstone 7409.
...SIXTY-FIFTH-ST., W., 143 — TO RENT— ...Large, light room. Englewood 226.

S. Green-st., 7025,

2d—To Rent—Nicely furn. rm., mod. apt.; pri... vate.
...SOUTH PARK, 5150, 1ST—TO RENT—LGE. ...front rm., new bldg. and furn.; best trans. ...Those appreciating luxurious home; reas.
...SOUTH PARK-AV., 5520, 1ST—TO RENT— ...Frt. rm., facing Washington pk. Gent pref. ...Wentworth 5152.
...SOUTH PARK-AV., 6000, 3D—TO RENT— ...furn. lge. frt. rm.; L exp.; priv. fam.; ...fine home. Phone Edg. 6783. MILLER.
...STONY ISLAND, 6036, 3D—TO RENT— ...Nicely furn. rm., mod.; good trans.
...STONY ISLAND, 6038, 3D—TO RENT—EXC. ...rm., op. bk., I. C., L. bus, ppl. Black. 3696.
...THIRTY-SIXTH-ST., E., 740, APT. 1—TO ...Rent—Nicely furn. rm. in small apt.; stm. ht.; for ...1 or 2 gents. Call Ravenswood 1505.
...UNIVERSITY-AV., 6039—TO RENT—LARGE ...front rm., connecting lavatory; L. and sur... face; suitable for 2 men; near Chi. univ.
...UNIVERSITY, 6236, 3D—TO RENT—LARGE ...furnished room, kitchen privileges.
...UNIVERSITY, 6131—TO RENT—WELL ...furn. lgt. rm., I. C., blk., L. sta.
...VERNON-AV., 4702, 3D—TO RENT—LGE. WELL ...furn. cool rm.; pri. fam.; nr. Wash. pk., L.
...VERNON-AV., 6035, 3D—TO RENT—MOD... ern rm. in priv. family. H. P. 9207.
...VINCENNES-AV., 4321—TO RENT—LARGE ...front room, suitable for 2 gentlemen; pri... vate family; reasonable; 3 trans.; I. C. ...L. Phone Oakland 2260.
...VINCENNES-AV., 4236, 1ST APT.—TO ...Rent—Bed and living room; kitchen priv... ...leges if desired. Oakland 2260.
...VINCENNES-AV., 4838, 3D—TO RENT—DES. ...outside rm., adj. bath. Drexel 9284.
...VINCENNES-AV., 4452—TO RENT—LARGE, ...light room; also single rm.
...VINCENNES, 5008, 2D—TO RENT—OUTSIDE ...rm., 2 blks. 51st L. ½ to pk.; priv. fam.
...WENTWORTH-AV., 6646, NR. BLVD., L— ...To Rent—2 fine rooms; ph., r. w., elec. pch; ...WOODLAWN, 5407, 1ST—TO RENT—FRONT ...furn. rm.; priv. home; 1 blk. 55th car. ...Midway 6231.
...WOODLAWN, 6117, 2D—TO RENT—LGE. ...well furn. frt. rm., priv. fam.; nr. L. Fl. 2.
...WOODLAWN, 4455, 4TH—TO RENT—FR. ...rm., 3 windows, sur., Ken. L, I. C. Proctor.
...TO RENT—1 OR MORE ROOMS, ALL OUT... side; exclusive neighborhood; kitchen priv... ...leges if desired; to share apt.; father and ...daughter. Phone South Chicago 5510 after ...4 p. m. week days.
...TO RENT—GENTLEMEN WHO CARE WILL ...find large airy rooms; bath with show... er; overlooking the lake; in a modern, high ...class home; one block to L. C and L stas. ...Spec. unfurnished rooms; reas. 1063 E. 43d.
...TO RENT—NR. PK., REFINED PRIV. FAM., ...2 frt. rms., sgle. or connected, fronting ...blvd.; hot, cold water; newly fur. and dec. ...Good trans. Kenwood 9807.
...TO RENT—PRIVATE FAMILY, MODERN ...large room, suitable for two, or parlor and ...connecting alcove. References, 46th-st. near ...Michigan-av. Kenwood 8259.
...TO RENT—18X18 RM. ADJ. BATH; MA... hog. furn.; 1 blk. South Shore Country ...club, Jackson pk. and I. C.; priv. family; ...refinement. Blackstone 4197.
...TO RENT—MODERN 5 RM. APT., 3D FLR.; ...steam heat; L. and surf. trans.; $37.50. ...3743 Maple Square-av.
...TO RENT—EXCEP. PLEASANT ROOM FOR ...rent; congenial home; $25 mo. Black. ...3377.
...TO RENT—HARPER-AV., NEAR PARK. I. ...C. L. and street cars; gentleman; private ...family; references. H. P. 4280.
...TO RENT—FRONT RM.; 2 IN FAMILY; ...conv. to I. C. and L; gents pref. Call be... fore noon. Blackstone 1364.
...TO RENT—IN HIGH GRADE MOD. APT., ...priv. home; garage; Bryn Mawr L; ...I. C. surf. and L. Midway 1678.
...TO RENT—IN REFINED PRIVATE FAMILY ...of 2, rm. and bath, lady only. Wash. pk., ...I. C. and L. surface. H. P. 3141. Tribune.
...TO RENT—LGE. LIGHT ROOM; GENTLE... man preferred. Vincennes 1319.
...TO RENT—ROOM IN WOODLAWN TO GEN... tleman, near "L," I. C. Hyde Park 458.
...TO RENT—7 ROOM APT.; MODERN; ...walking distance. Address Y 257 Tribune.
...TO RENT—LARGE OUTSIDE ROOM; ELEC. ...steam; $3 week. Kenwood 1461.
...TO RENT—3 AND 4 RM. MODERN APT.; ...10 minutes loop. Address Y 256, Tribune.
...TO RENT—VERNON AND SIXTY-SECOND— ...beaut. furn. light room. Englewood 6320.

TO RENT—ROOMS—SOUTHWEST.

...SPAULDING-AV., S., 1947—TO RENT—2 ...furn. rms. Rockwell 7071.

TO RENT—ROOMS—NORT

...ARLINGTON-PL., 429 — TO RENT—LARGE ...pleasant front rm., private lav.
...ARLINGTON-PL., 432, E. OF CLARK—TO ...Rent—Mod. sgl. rm., nr. pk. Linc. 8957.
...ASHLAND, N., NR. LAWRENCE—TO RENT ...—Nice furn. rm. in small apt.; stm. ht.; for ...1 or 2 gents. Call Ravenswood 1505.
...ASTOR-ST., 1216—TO RENT—BEST LOCAL... ...ity; comfortable rms.; rates reas.
...BARRY-AV.—TO RENT—ELEGANTLY FUR. ...room. Lake View 9826.
...BEACON, 4603, 2D—TO RENT—LARGE ...front room and bedroom; gents only.
...BROADWAY, 3012—TO RENT—ONE SINGLE ...room; $3; good trans.
...BROADWAY, 4819, 2D—TO RENT—LGE. ...mod., well furn. rm.; conven. trans.
...BUENA-AV., 4050, 3D—TO RENT—LARGE ...single room; L. surface and bus lines; ...gents only. Lake View 5512.
...BUNYAN-AV., 1020, 2D APT.—TO RENT— ...Nicely furn. room, reas., 1 blk. east Edge... water L. Call Sund. or eve. Sunnyside 2521.
...CARMEN-AV., 1420, 2D—TO RENT—MOD. ...frt. rm., priv.; gent.; Arg. ex., surf. Sunny. ...3688.
...CEDAR-ST., 65—TO RENT—COOL FRONT ...room; elec.; near beach; walk. dist.
...CHICAGO-AV., E., 52, APT. 8—TO RENT— ...light room, nr. lake; walk distance $2.50; ...CLARK-ST., 2920, 2D — TO RENT—RM.; ...light only. REDDING.
...CLARK-ST., 2124, N.—TO RENT—FR. RM.; ...stm. elec.; $3.50 sgle. Ostman.
...CLARK-ST., 4047—TO RENT—2 RMS. ...price $12.
...CLEVELAND-AV., 2216, 2D APT.—TO RENT ...—Nice, light room, near Lincoln pk.
...CLIFTON-AV., 1440 — TO RENT — ...Rooms, outside; $3-$3.50.
...CORNELIA-AV., 4432, 3D—TO RENT—LGE. ...light rm. for 2; Wilson L. Edge. 7434.
...CORNELIA-AV., 706—TO RENT—MODERN ...room; pvt.; nr. Belmont. N. W. L.
...CRESCENT-PL., 833, 1ST—TO RENT—LIV... ...ing, 2 bedrms.; sep. or suite; priv. fam.; ...Sher. L; piano. Grace 7203.
...CRESCENT-PL., 930, 2D — TO RENT — ...Choice front room nr. lake and Sheridan ex.
...DELAWARE, E., 16—TO RENT—LARGE ...twin beds, r. w.; suit. 2 gentlemen; ...walking dist.
...DEARBORN-PK., 1524—TO RENT—LARGE ...8 doors from Linc. Pk.; piano; ...frt. rm.; water; stm.; gentlemen or couple ...emp.
...DEARBORN, N., 1420—TO RENT—PLEAS. ...front suite, twin beds, running water; ...private.
...DEARBORN, N., 1341—TO RENT—2 CONN. ...rms., suit for 2 gents or marr. couple emp.
...DEARBORN, N., 1155—TO RENT—BEAUTI... ful room for man. Stm., elec., private fam...

TO RENT—ROOMS—NORTH.

...DEARBORN, N., 1519—TO RENT—WELL ...fur. dbl. and sgle. rm.; r. w.; elec.; adj. ...bath.
...DELAWARE, W., 2—TO RENT—DES. RM. ...in high class apt., adj. bath; no roomers. ...Splendid location; walk, dist.; kitchen and ...home privileges. Superior 3839.
...DEMING-PL., 418, APT. 5—TO RENT—DE... ...sirable room for 1 or 2, near park.
...DIVERSEY-PKWY., 506, 2D—TO RENT— ...Lge. furn. rm., gents; pri. fam.; nr. beach.
...EASTWOOD-AV., NEAR WILSON BEACH— ...To Rent—Nicely furn. suite; also house... ...keeping rooms, in high class apt. building; ...adults; private family. Phone Edge. 4502.
...EASTWOOD-AV., 827, 1ST — TO RENT— ...parlor and bedroom; screened porch; priv. ...fam.; Sunnyside 8003.
...EASTWOOD-AV., 928, 2D—TO RENT— ...Pleasant front room, Wilson L. lake. Bay. ...3248.
...EASTWOOD, 814, 2D—TO RENT—COOL ...front room at lake; gentleman; Wilson sta.
...EASTWOOD-AV., 832, 2D—TO RENT—RM. ...gents. $5; Wilson exp. Edge. 8577.
...EDGECOMB, 969 — TO RENT — OUTSIDE ...room; 1 blk. Sheridan L. surface, beach.
...FLORENCE-AV., 2751, 1ST—COR. DIVER... sey—To Rent—Frt. room, mod., priv.; kitch. ...priv. Near "L." Pref. emp.
...FULLERTON-PKWY.,553—TO RENT—VERY ...desirable double and single rooms; all conv.; ...good transportation.
...GARFIELD-BLVD., 414—TO RENT—A ROOM ...you will like, modern, reasonable, block ...Lincoln park. Sundays and evenings. Dun... ning car.
...GARFIELD, 539, 1ST—TO RENT—VERY ...cool room with priv. bath; excel. trans.; ...gentlemen pref.; $7. Tel. Lin. 7941.
...GEORGE-ST., 1105, 3D—TO RENT—LT. ...airy rm.; 2 blks. from Diversey "L."
...GRACE-ST.—TO RENT—BEAUTIFUL, COOL ...little room with private bath, 1½ blks. to ...lake, 3 blk. Broadway; private family of 2; ...vacant Aug. 15th; gentleman, permanent, ...$6.50. Lake View 2757.
...GIDDINGS-ST., 2703, 3D—TO RENT—COM... fortable room, home privileges, 2 blocks ...Ravens. L. Rockwell-st. sta.; fine neighbor... hood; $5. DART.
...GLENLAKE-AV.—TO RENT—LARGE LIGHT ...rm.; nr. bus, surf. L. Sunny. 8348.
...GOETHE, W., 58, 2D—TO RENT—LARGE ...front rm., well furnished.
...GRACE, 855, 3D—TO RENT—OUTSIDE RM. ...1 blk. L and surf. Genti. PRINCE.
...HASTINGS-ST., 3210 N., FLAT 1-A—BEAU... tiful front room to r., single or double ...business man preferred; with home privgs.
...HAZEL, 4325, 2D—TO RENT—LARGE ...furn. rm., hot and cold water; nr. lake. ...Phone Graceland 4756. Call Sundays.
...HAZEL-AV., 1016, 2D—TO RENT—LGE. RM. ...fr., sleep. porch conn. 2 bed. r. w. Wil. ex.
...HURON-ST., E., 229—TO RENT—FURN. RM. ...Elec., steam; nr. lake, walking dist.
...IRVING PARK-BLVD., 928, 1ST—TO RENT ...Frt. rm.; modern; near Sher. Exp.
...KENMORE-AV.—TO RENT — ELEGANT ...suite, parlor, bedroom, and bath, grand ...piano, private home; garage; Bryn Mawr L; ...1 or 2 busines men; $80 mo. Edge. 8608.
...KENMORE-AV., 4807, 2D APT.—CATHOLIC ...gentleman preferred; refs. Call forenoon. ...Tel. Graceland 4870.
...KENMORE-AV., 4326, 1ST—TO RENT— ...Large sunny rm.; nr. Buena L; 2 gents pre... ferred.
...KENMORE, 4016, 2D—TO RENT—BEAUT... ...ful, frt. suite; Irving Park-blvd. L, bus. ...Well. 1195.
...KENMORE-AV., 4853—TO RENT—ROOM ...with bath; good transportation facilities; ...near Argyle beach. Call Eubtsen.
...KENMORE, 4042, 1ST—TO RENT—CLEAN, ...cool, nicely furn. rm.; Wil. L; $6 wk.; priv.
...KENMORE-AV., 4221—TO RENT—NICELY ...furn. lge. rm.; 1 gent; surface.
...LAKESIDE-PL., 905, 3D—TO RENT— ...Large, light, newly furn. rm. in high class ...apt. for 1-2 men; blk. lake, blk. motor bus, 5 ...blks. "L"; only those willing to pay ...well for ideal home need apply.
...LAKESIDE, 843—TO RENT—BEAUTIFUL ...front rm. with sleeping porch, six doors; ...fine home. Phone Edg. 6783. MILLER.
...LAKEWOOD-AV., 6237, 2D—TO RENT—OUT... ...side rm.; priv. fam. gents.
...LARRABEE-ST., 2216—TO RENT—2 RMS. ...fur. rm. wtr.; stm., elec.; 18 min. loop; $7.50.
...LA SALLE, N., 1205—TO RENT—FRT. E. ...1-2; st., elec.; $5.
...LAWRENCE, 1028, 4TH—TO RENT—AT... tract. frt. rm.; 5 windows, lge. closet, par... tial emp. only. Nr. Wilson L and beach. Ring ...bell No. 4.
...LAWRENCE AV., 1952—TO RENT—NEWLY ...fur. frt. rm.; fam. 2; no other roomers; ...suit. for lady; $2.50; surface Ravens. L.
...LAWRENCE, 1052—TO RENT—LARGE ...lgt. frt. rm. suit. 2; twin beds.
...LAWRENCE-AV., 1012, 2D—TO RENT—LGE. ...front room, 1 or 2 men pfd.; refs.
...LAWRENCE-AV., 920, 2D—TO RENT—LGE. ...front room, suitable for 3 family; ...c. water, e. l.; board if desired; reasonable.
...LELAND-AV. 1008, 3D—TO RENT—LARGE ...well furnished front rm.; mod.; private ...fam.; ref.; Wilson express. Bus.
...LELAND-AV., 1025, 3D—TO RENT—LARGE ...frt. rm., 2 gent. pref.; no other roomers. ...Ref. required. Sunnyside 5599.
...LELAND-AV., 904, 3D—TO RENT—AIRY ...light room; also beds. Wilson exp.
...LELAND, 818—TO RENT—FRT. RM., 1 OR ...2 gents pref.; nr. beach. Boice. Edge. 5166.
...LELAND, 930, 2D—TO RENT—NEWLY FUR. ...rm.; gents; nr. Wil. L. bus. beaches.
...LELAND, 1010—TO RENT—LARGE RM. NR. ...Sheridan-rd.
...LELAND, 1021, 1ST—TO RENT—FAM. OF 2; ...Wil. exp.; beach;

TO RENT—FLATS—SOUTH.

HOWARD BROS. & CO.

THE BIG RENTING AGENCY.
353 E. 47th-st., e. of L sta.
1458 E. 53d-st., cor. Harper-av.
233 E. 35th-st., w. of L sta.

10 ROOMS.

5320 Hyde Park-blvd., 3d, overlooking lake; sun parlor, sleeping porch; very elegant $250.00

8 ROOMS.

4439 Michigan-av., 2d, 2 baths 75.00
5618 South Park-av., 3d flat 65.00
5717 Calumet-av., 3d flat 55.00
4337 Langley-av., stove heat 35.00

7 ROOMS.

5142 University-av., 3 baths, 2d floor, sleep. porch, sun parlor, N.W. 175.00
4330 Michigan-av., 3d, 2 baths 70.00
4341 Michigan-av., 1st and 3d $65- 67.50
4236 Grand-blvd., 2 baths $70- 72.50
6131 Woodlawn-av., 1st flat 50.00
5714 Calumet-av., 1st and 2d $50- 55.00
4837-39 Champlain-av., 1st and 3d 45.00
5618 South Park-av., 2d and 3d 47.50
428 E. 46th-pl., 2d flat 38.50
5619 Prairie-av., 3d flat 59.00
4308 E. 45th-st., 1st flat 55.00
4530-32 Prairie-av., 2d flat 55.00
539 E. 46th-st., 2d 50.00
5730 Prairie-av., 2d 40.00

6 ROOMS.

4413 Calumet-av., 2d flat 45.00
4337-39 Indiana-av., 2d flat 47.50
5724 Prairie-av., 2d and 3d 47.50
4641 Prairie-av., 1st flat 52.50
4641 Prairie-av., 2d flat 52.50
4451-57 Prairie-av., 1st flat 52.50
5011 Prairie-av., 2d flat 45.00
4413-15 Calumet-av. 47.50
5628 Prairie-av., 3d $45.00- 47.50
5621-23 Prairie-av., 1st and 2d $47.50- 50.00
4611 Vincennes-av., 1st, furnace 27.50
5433 Prairie-av., 1st and 3d $47.50- 50.00
4337 Langley-av., 1st, stove heat 30.00
5650 Maryland-av., 1st 52.50

5 ROOMS.

6066 Lafayette-av., brick, unheated, newly decorated 18.00
5724 Prairie-av., 1st, vacant 45.00
540 E. 44th-st., 2d flat 45.00
4857 Evans-av., 2d, cor. overlooking park, in-a-dor beds, fine 48.50
542 E. 46th-pl., 3d flat 52.50
4125 Indiana-av., 2-W., sun parlor, very fine, new 50.00
5541-43 Prairie, sun porches 50.00
308 E. 45th-st., 1st and 3d $37.50- 40.00
4750 Calumet-av., cor. 2d fl. 37.50
5757 Calumet-av., 1st, vacant 35.00
6751 Prairie-av. 37.50
2506 South Park-av., 3d, fronting pk. 38.50
5939 Cottage Grove-av. 47.50
5034 Cottage Grove-av. 35.00
2263 Colfax-av., 2d and 3d, 2 baths, sun parlors 1 blk. to lake, near 33.50
5302 Woodlawn-av., 3d, W., in-a-door bed, sun parlor, ALL LIGHT $65.00- 67.50
5548 Maryland-av., 3d, front porch 45.00
4644 Lake-av., 3d flat 45.00
5646 Maryland-av., 3d flat 45.00
5548 Ingleside-av., 2d, NEW 50.00
1419 E. 58th-pl., cor. Dante, 1st 50.00
4851 Forrestville-av., 1st flat 50.00
4851 Evans-av., in-a-dor beds, tile bath, sideboard, new, near park and fine transportation, sun porch $45.00- 47.50
2267 Coles-av., 1st and 3d, sun pars., in-a-door beds, near beach 50.00
6125-35 Indiana-av., new, sun par., extra fine 50.00
312 E. 45th-st., 1st, sun pch. $45.00- 47.50
4716-20 Michigan-av., sun pch. 47.50
5353 E. 45th-st., sun pch $45.00- 52.50
w. cor. 48th-st. and Calumet-av. $42.50- 45.00
N. w. cor. 50th-st. and Langley-av. $38.50- 42.50
5107-09 Prairie-av. 42.50
6101 Calumet-av., 3d, cor.; also 6105, light, extra fine 45.00
2d, sun pars., beam ceilings, fine 45.00
3641-43 Champlain-av., 2d flat 45.00
3666 E. 53d-st., 2d flat, near park 47.50
5634 Cottage Grove-av. $45.00- 47.50
4944 Calumet-av. $30.00- 32.50
802-812 ..... 37.50
and Drexel, sun pchs., in-a-dor beds, extra fine, ... 45.00
5503 Vincennes-av., 1st, sun parlor $42.50- 47.50
508 E. 46th-st., sun porch 47.50
5555 Ingleside, 2d, sun porch 42.50
534 E. 46th-st., 1st, sun pch 50.00
3d, sun pch. 50.00

TO RENT.
HIGH CLASS MODERN
APTS. IMMEDIATE POSSESSION.
N. W. COR. WOODLAWN-AV. AND HYDE PARK-BLVD.
2D FLOOR, COR. APT.
10 rooms, 3 bathrooms, 2 sun parlors, spacious rooms, beautifully finished in mahogany and white enamel; rent $225.

5046 Woodlawn-av.—9 rooms, 3 baths, sun parlor and sleeping porch; rent $150.

S. E. Cor. Drexel-blvd. and 44th-st.—9 rms., 3 baths, sun parlor; $250.

W. K. YOUNG & BRO., Kenwood Office, 47th and Lake Park-av.

TO RENT—
Hyde Park-av., 4th, 9 rooms, 3 baths, detached 3 apartment building, large inclosed porch, sun parlor $110
5520 Harper-av., 3 rooms, all white enamel, 2 disappearing beds, new building, ... 50.00
5475 Kimbark-av., 3d, 7 rooms, all out-side light, gas, steam heat, newly dec-orated, large screened-in porch 60
5337 Lake Park-av., 7 rooms, stove heat 45
Hyde Park 440.

JOHN A. CARROLL & BRO.,
1533 E. 53d-st.

Cheshire & Shotwell,

4304 COTTAGE GROVE-AV.

226 E. 56TH-ST., 3d flat, 7 rooms, 2 blocks to "L" and park $50.00
4308 LANGLEY-AV., No. 9, 3d flat, 6 rms. $40.00
4553 EVANS-AV., 2d flat, 6 rms. 31.00
308 E. 44TH-ST., 1st flat, 5 rms. 28.00
308 E. 46TH-ST., 1st flat, 5 rms. 36.00
750 E. 46TH-ST., No. 28, 3d flat, 4 r. 26.00
4311 EVANS-AV., No. 2, 1st flat, 4 r. 25.00
4311 EVANS-AV., No. 11, 3d flat, 4 r. 25.00
4311 EVANS-AV., No. 3, 1st flat, 5 r. 30.00
UNHEATED FLATS.
4253 COTTAGE GROVE, 3d flat, 5 r. 18.50
4414 ST. LAWRENCE, 1st flat, 6 rms. 21.00

H. O. STONE & CO.
1007 E. 43d-st.

2 ROOMS.

4323 Ellis-av., 1st E., new $42.50
4323 Ellis-av., 3d E., furn. 45.00
4322 Forrestville-av., stm. ht. 14.00

4 RMS.

455 E. 46th-st., 3d, mod. 47.50

5 RMS.

4501 S. Michigan-av., 1st, cor. 57.50
4505 Lake Park-av., 1st 55.00
5228 Ingleside-av., 3rd 57.50

6 RMS.

4321 S. Michigan, 1st 80.00
4716 E. 55th-st., 3d 65.00
RENTING NOW.

BEST BARGAIN IN CITY
4 ROOM APARTMENTS
$37.50 to $40.00.

Elegant large modern court bldg., individual porches, all modern conveniences, steam heat, hot water, vacuum cleaning system, janitor service, light, private entrance, large living rooms, overlooking large court filled with flowers, flowers, and shrubbery; white tenants only.

456 E. 34TH-ST., COR. VERNON-AV.
NR. THE LAKE; JANITOR ON PREMISES.
Possession Sept. 1 and Oct. 1.

TO RENT — 3 TO 7 ROOM FLATS, STEAM heated, hot water and all modern conven-iences, including passenger and electric ele-vator service; best of stores and schools close; twelve minutes' service loop on Cottage Grove-av. car and any line south is comfortable on 26th; remarkable value; desirable location and neighborhood; white tenants in building. Pleasant surroundings, not in rooming district; 3 blocks from desirable bathing district; rent $20 to $45. Call Sunday during the week at office of building, 2601 Calumet-av.

TO RENT—6213 KIMBARK-AV.; 3D APT.; 6 rooms, 2 baths, open front porch; vacant now; $80.

6339 Kenwood-av.; 3d apt.; 6 rooms, 2 baths; sun parlor; Oct. 1; $80.

Other 3, 4 and 5 room apartments for rent for October 1.

McKEY & POAGUE,
1206 E. 63d-st. Hyde Park 8100.

ULTRA STYLISH.

N. W. COR. 52D AND UNIVERSITY-AV. CEPTION HALL, DINING ROOM AND KITCHEN FLOORS WITH BEAUTIFUL AND CONSERV-ING FINISH. WHITE TILE BATH AND mirrored doors, concealed radiators, air ventilators; large closets, cool and airy rooms; outside light. $175.

HOWARD BROS. & CO., 1458 E. 53d-st.

TO RENT—
Berkeley-av., 7 rooms $65.00
1047 E. 56th-st., 6 rms., elec. 45.00
323 E. 48th-st., 6 rooms, 3d 42.50
4410 Calumet-av., 2d, 5 rms. 42.50
4308 Berkeley-av., 5 rooms 40.00
734 E. 43d-st., 6 rooms 45.00
423 Lake Park-av., 6 rooms 45.00
WM. BOND & CO., 25 N. Dearborn-st.

TO RENT—5, 6 ROOM APT., 4TH FLR. Sheridan-rd., 6 rooms. Call owner. Edge. 7666.

TO RENT—4 ROOMS AND SUN PARLOR; 1402 Warner-av.

TO RENT—4 ROOMS, $60; 3 ROOMS, $45; new building. 4844 N. Rockwell-st.

TO RENT—848 SHERIDAN-RD., BSMT. flat; 4 rms.; steam heat; $13.

TO RENT—FLATS—NORTHWEST.

TO RENT—
2647 N. SAWYER-AV., 3D FLOOR. RARE APT. $47.50.
4 rooms and sun parlors; high class apart-ments.
G. H. GOTTSCHALK & CO., Franklin 2800.

TO RENT—ATTRACTIVE 5 RM. APT.; HOT water heat; modern; nr. Logan Sq. L term-inal; possession now or Sept. 1. 2455 Kim-ball-av.; Belmont 3432.

TO RENT—7 RM. BLD'D. FLAT. THOMAS heat. Janitor service. $55. Address A A 475. Tribune.

TO RENT—4 AND 5 ROOM STEAM HEAT-ED apts. Possession Sept. 1. $42.50 and $52.50. Call Irving 7726.

TO RENT—$50. MOD. 6 RM. FLAT. LARGE glass enclosed porch, opposite park; best trans. 1909 Fowler-st.

TO RENT—7 ROOM FLAT. $15. 3 ROOM flat. $7. 610 N. Sangamon-st., near Mil-waukee-av.

TO RENT—8 RM. FLAT, STOVE HEAT; ON physician. Address X 584. Tribune.

TO RENT—PART OF 2 FLAT; 5 RMS.; H. W.; $35.00. Inquire 4450 Drummond-pl.; Open Saturday and Sunday.

TO RENT—FINE STEAM HEATED MOD-ern 5 room flat; 2d floor. Belmont 1345.

TO RENT—FLATS—WEST.

TO RENT—1904 OGDEN-AV., NEAR HAR-rison, 2d flat; 5 rooms, bath, and porch. Rent $15. Telephone Randolph 277 for ap-pointment.

TO RENT—HIGH CLASS SECOND APART-ment, seven rooms, two baths; possession Oct. 1, possibly sooner. Phone Kedzie 9421.

TO RENT—FIVE LARGE ROOMS AND SUN parlor. Oct. 1. 700 N. Mayfield-av.; Aus-tin 3543.

TO RENT—5 RM. STRICTLY MODERN steam heat, hot water, good transportation. Kedzie 3889.

TO RENT—8 ROOM FLAT, 2D FLOOR, with garage; splendid location; $70 per month. Apply 4723 W. Washington-blvd.

TO RENT — 4129 WASH.-BLVD., 3D FLAT 6 rooms, steam heat, modern; vacant; $50.

TO RENT — 8 ROOM STOVE HEAT FLAT. $37 S. Western-av. $18. Inq. R. 912 1st Nat. Bank Bldg. Cent. 4966.

TO RENT—6 ROOM APT., 3D FLOOR, $35; steam heat; newly decorated. Janitor will show. 1743-5 Warren-av.

TO RENT—3 AND 4 ROOMS, STOVE HEAT. 424-434 Loomis-st. $8 to $12. See jan-itor. 434 Loomis-st.

TO RENT—MODERN 6 ROOM APT.; STEAM; 3825 Jackson-blvd. Inquire at west of Garfield Park. In-for immediate occupancy.

TO RENT — ONE 4 RM MOD APARTMENT apartments for Oct. 1 renting. 3815-27 W Congress-st.

TO RENT—4 RMS., PORCH; STOVE HEAT; gas; bath; adults. Seeley 2106.

TO RENT—FINE MOD. 7 R. FL., 3D FL., Oct. 1. 4016 Wilcox; $50. Ked. 5090.

TO RENT—FINE 7 RM. FL., 2D FLOOR. N. Garfield pk. 4016 Wilcox.

TO RENT—PARK-AV. APT. GAR. PK. 7-8 rooms; steam, elec. refs. Ph. Kedzie 7085.

TO RENT—132 MONROE-ST. 2D FLAT; 8 rooms; hot water heat; gas; $50; open.

TO RENT—MODERN LIGHT, CLEAN 6 room flat; $16. 326 So. Morgan-st.

TO RENT—FLATS—NORTH.

Harold Bradley & Company

"Brokers in Apartments of the Better Class."

719 No. Michigan-av.
Phone Superior 9100.

We inform our clients upon application of every apartment on the North Side renting for $100 per month and up known to be reliable.

999 LAKE SHORE-DR., 15 rm. apt. with 7 baths, in most exclu. district in Chi. nr. Casino club and best schools, beaut. mod. bldg. with every convenience, refrigeration, luxurious bathrms., etc. $625 fireproof bldg., 10 large rms., 4 baths, beautiful location, overlooking lk. and pk., 3 min. motor ride to loop $350 to $410 999 LAKE SHORE-DR., nr. Oak-st., 10 rms., 5 baths., ideal location, overlook-ing lake. 220 E. WALTON-PL., new 10 story fire-proof bldg., apts. ready for occupancy Nov. 1, 8 rms., 4 baths ..... $400 8 rms., 5 baths ..... $265 to $300 Bungalow on roof, 8 rms., 4 baths., 3 porches, elevators, vapor heating, indiv. laundries, etc. $250 225 E. DELAWARE-PL., 8 rms., 3 baths ..... $416 5424 KENMORE-AV., 7 rms., 2 baths, sun parlor, 2d apt., 6 rms., 2 baths ..... $250 7761 SHERIDAN-RD., 2d apt., 6 rms., 2 baths ..... $200 1435 N. DEARBORN-ST., 8 rms., 3 baths, sleeping pch., av. Oct. 1 ..... $150

TO RENT—IMMEDIATE POSSESSION. 5 ROOMS, $60. 4 ROOMS, $50.

Also possession Sept. 1 and Oct. 1. Steam heat.
WILLIAM MASON.
West of Howard L sta. Tel. Rogers Park 144. 2033 Birchwood-av.

TO RENT — OCT. 1, HIGH CLASS EIGHT room apartment. Kenwood-av., north of Hollywood. $200 to first class tenant only; three baths, separate laundry, attractive porches, desirable in every detail. Can ar-range either 1st or 2d floor. Inspection by appointment only. Particulars of Broom-all Brothers, 111 W. Washington-st. Tel. Main 1900.

TO RENT — BEAUTIFUL HIGH GRADE apts., overlooking North Shore park and lake; finest location in city; 6 rms., 2 bths. $90; 7 rms., 2 baths, $125. 1125 Farwell-av.; 5 rms. and sun parlor. $85, va-cant Sept. 1st; 7 rms., sun parlor, $125. Ready Sept. 1st, only 4 left. Edge. H. H. BANFORD, 40 N. Dearborn-st.

TO RENT—7 RMS., 2 BATHS, EXTRA LAV. story, sun parlor. 955 Buena-av. $135. 1370 C. KIELY, 801 Buena-av. Welling-ton 2790.

TO RENT—2 RM. FLAT WITH KITCHEN-ette and disappearing bed; also 4 and 5 rm., 2 rooms; see janitor. 732 Roscoe-st.

TO RENT—1760-1766 N. CLARK-ST. SIX flats; newly decorated; new plumbing; electric lights; stove heat; $25. WM. BOND & CO., 25 N. Dearborn-st.

TO RENT—5 AND 5 R. COR. FLATS; 2 blks. east of Sheridan-rd.; $55-$65; also 7 rm. apt. in basement of 922 Lakeside-pl.; see janitor. 922 Lakeside-pl.

TO RENT—COR. APARTMENT, $60; 4 way street car, and bus. Address T P 575, Tribune.

TO RENT—5044 SHERIDAN-RD. DUPLEX apt., 8 rms. and 3 B. P. baths; extra lge.; $110. MRS. STREETER. Ph. Sunny. 6944.

TO RENT—7 RM APT., ON WILSON-AV., bath, lge. priv. rear porch. Ph. Sunnyside 6944.

TO RENT—825 WELLINGTON-AV., 6 RMS., sun porches, shower bath; $75. 815 Wel-lington. 7 rms. $50. Diversey 4946.

TO RENT—MODERN 4 RS., $40 TO APPLY to diate possession, 1st floor, Evanston 2279.

TO RENT—OR FOR SALE—3 FL. 6 RMS. A. A. BAHLQUIST, 4900 Talman-av. 3724.

TO RENT—SEPT. 1, STM., 5 LARGE RMS., sun parlor, sleeping porch, garage. 4929 N Albany-av. Monticello 3456.

TO RENT—4, 5 RMS. $40-$48. STM.; NR. Montrose-av. and Winchester. 1955 from lake, 5 room, sun parlor, 2 baths; owner. Address T P 543, Tribune.

TO RENT — 10 R. FLAT, $28. 1352 N. Clark-st. 6 R. flat, $25. 1348 N. Clark-st.

TO RENT—4 ROOMS, STEAM, SUN PAR-lor, in-a-dor bed, white tiffany finish dining room. $50. Phone Irving 7739.

TO RENT—806 N. STATE-ST., 5 AND 6 steam heat; janitor service. $36 up. DRAPER & KRAMER, 25 N. Dearborn-st.

TO RENT—18 W. OHIO-ST., 6 AND 7 RM. stove heat redecorated; $80 and $24. OSCAR HELDON & CO., 192 S. Clark-st.

TO RENT—6 ROOMS, 2 BATHS, S. P., ETC. Buena-av. adj. lake. Immed poss. Wel-lington 6474 after 6.

TO RENT—934 LELAND-AV. EAST OF Sheridan-rd., 6 rooms. Call owner. Edge. 7666.

TO RENT—4 ROOMS AND SUN PARLOR; 1402 Warner-av.

TO RENT—4 ROOMS, $60; 3 ROOMS, $45; new building. 4844 N. Rockwell-st.

TO RENT—848 SHERIDAN-RD., BSMT. flat; 4 rms.; steam heat; $13.

TO RENT—FLATS—WEST.

TO RENT—
173-183 N. CICERO-AV.
4751-4753 PARK-AV.
2 room apts.; in-a-dor beds, dressing clos-ets, etc.; sun parlors and open porches. Rental $40 to $47.50.
G. H. GOTTSCHALK & CO., Franklin 2800.

TO RENT—7 AND 8 RM. STOVE HEATED flats. 312-16 S. Aberdon-st.; good loca-tion for roomers; price $20; keys at 316, 1st flat.
H. O. STONE & CO., 111 W. Wash-st.

TO RENT—925 S. KEDZIE-AV., COR. TAY-lor-st.; 5 room stove heated flat; all light rooms; modern plumbing; excellent trans-portation; $22.50.
WILLIS & FRANKENSTEIN, 110 S. Dearbn.

TO RENT — S. E. CORNER ROBEY AND Taylor-sts. 4 and 5 rooms. $15.

GEO. G. NEWBURY & CO., 6 N. Clark-st.

TO RENT—POSS. SEPT. 1ST—808 S. RIDGE-land-av., Oak Park, 5 rms. and s. par., 3d apt., 3 blks., $55. K. R. BEAK & CO., 818 Otis Bldg. Frank. 3210.

TO RENT — OVERLOOKING LAKE, EVANS-ton, 2d apt. 7 rooms and sun parlor; 2 baths; 3 master chambers; garage; ready Oct. 1; $150. Owner, Rogers Park 2394.

TO RENT—FURNISHED FLATS.

South Side.

5006 DORCHESTER-AV.

2d apt., 8 rooms, 2 baths, large front pch., completely and finely furnished, $150. Pos-session now.
SCHMIT & WATT.
Kenwood 236. 43d and Grand-blvd.

TO RENT—3535 ELLIS-AV.—A VERY cozy 4 room furnished apartment; best lines; 10 minutes to loop; rates, $50 per month, including electric lights, gas, laundry and maid service. J. O'DONNELL, manager. Tel. Douglas 7100.

TO RENT—FOR FEW MONTHS, STRICTLY modern beautifully furnished 8 room apt., bathing beach, golf and tennis; 2 baths, all outside rooms. 6074 Stony Island-av. 1st apt.

TO RENT—EGANDALE APTS., SOUTHWEST corner 53d-st. and Woodlawn-av., 4 and 5 furnished throughout. See janitor, basement flat, 5306 Woodlawn-av. $80.

TO RENT—SEPTEMBER AND OCTOBER; furnished apartment, Michigan-av.; three large rooms, bath; $60 month; references required. Address M 64, Tribune.

DREXEL-BLVD. APT.

4163 Drexel-blvd., 2, 3, and 4 room kitch-enette apts. Front porches and sun par-lors; Kenwood 7 rm. apt. and surf. 1 block.

TO RENT—4412 LAKE PARK-AV., 1 BLK. from lake; 5 rm. apt.; Turkish rugs, mahog. furn.; $60 month; references required. Ken-sington 1900. Address M 64, Tribune.

TO RENT—SHIRLEY APTS. 4164 Drexel-blvd., cor. 42d-st. Fireproof bldg.; completely furnished for housekeeping, including linen, light, gas.

TO RENT—7 ROOM APT. 2D FLOOR, OVER-looking the Midway, furnished complete for housekeeping, $100. Call at office of St. George Hotel for key, or phone Blackstone.

TO RENT—WILL SHARE 5 ROOM APART-ment, pleasantly furnished, large rooms, on favorable terms, with married couple. 6649 Blackstone-av., Apt. 1.

TO RENT—5 LRG. RMS., 4021 CALUMET. linen, silver, gas and electric lt., priv. porches and swing. Oakland 3893.

TO RENT—858-864 ..... OAKWOOD-BLVD. 4 er baths, 10 rm. corner apt., 2 baths, 6 rm. Oct. 1; $60 to $65.

TO RENT—856 E. 40TH, MODERN 4 RMS. lease from purchaser, handsomely furnished, will rent from Aug. 21 to Sept. 21; $75. Phone Douglas 7434.

TO RENT—6 RM. APT. COMP. FURN., 2D floor flat bldg., in South Shore; elect. light, big porch; gas, ht., priv. garage; reas. 2408 E. 74th-st., Ph. South Chicago 2862.

TO RENT—3 RM. MOD. APT., LIGHT, EX-clusive piano; near lake, L station; transporta-tion; reasonable; ref. re-quired. Douglas 5296.

TO RENT—5 RM. APT.; POSS. SEPT. 1ST; 3d apt.; for 1 year. $200

TO RENT — WILL SHARE 5 RM. FURN. apt. with refined married couple; Christian Scientists preferred. 5340 Kenmore-av., 1st apt. Sunnyside 6491.

TO RENT—CAMBRIDGE APT. HOTEL HAS available now 6th floor cor. apt. 4 rms., 2 baths, $140 per mo.; 6 months, $150. 526 Cambridge-bldg. Lake V. 6440. M. L. Cooper, Mgr.

TO RENT — DESIRABLE FURNISHED N. 4 rooms and inclosed sleeping porch; 18 months' lease; furniture to be sold with lease; references required. No dealers need apply. Tel. Edgewater 8420.

TO RENT—ROGERS PK. ON THE LAKE, 2 baths, sun porch, piano; terms if owner is allowed to retain room. Address S T 416, Tribune.

TO RENT—MOTHER AND DAUGHTER will share 7 room apart. with married cou-ple or ladies employed; electric stove heat; 4 rooms light; Sheridan L express. Lake View 6330.

TO RENT—BEAUTIFULLY FURN. APT., kitchen, bath, s. p., all outside, light, and Wellington 8177 morning.

TO RENT—UNUSUALLY ATTRACTIVE 4 room apt.; most desirable North Side loca-tion; high, elevated, surface transportation; gas, electricity, phone furnished; immediate possession. Phone Lake View 2137.

THE BLACKWOOD,

4514 Clarendon-av., next to Wilson-av. New housekeeping suite, 5 rm. apt. $150. On the lake opposite Clarendon Beach.

CLUXTON APT. HOTEL,

7450 Greenview-av. Rogers Park 384. 5 rm. furn. apt. with sun parlor; $100 a month; near lake and Birchwood L station.

TO RENT—7 ROOM HANDSOMELY FUR-nished apt., on Lake View car line; facing Lin-coln Park; poss. at once; 6 mos. lease; rent $125.

JENSON & WOLFF, 82 W. Washington-st.

TO RENT—916 LAKESIDE-PL. 4 R. 2D floor flat, to responsible party without children; $70 per mo.; Aug. 18 to Oct. 18. possibly longer.

Sidney 1.

FRONTENAC APTS.,

725 Irving Pk.-blvd. L. V. 7672.
Completely equipped 5 rooms.

TO RENT—FURNISHED APARTMENT, 4 rooms and bath, Wilson L 2 blocks; rent $40. Furniture and lease, $300. Address T 511 Tribune.

TO RENT—MOD., COMPLETELY FUR'D apt., 3 rms., private porches, stm. heat; good loca., good transp. 1st. 6 mo. or more. Ph. Rogers Park 4197.

TO RENT—BEAUT. FURN. 6 RM APT.; 2 porches; or longer if desirable people; $150 mo. Sunnyside 9660.

TO RENT—FOR 1 MO., 5 RM. FURN. APT., light and ice; references. Ph. Lake View 2 blks. from lake.

TO RENT—4 RMS. STM.; COMPLETELY furn. $55; or Montrose "L" exp. sta.; lease; see janitor. 1905 Winchester-av., cor. Ph. L. V. 3355.

TO RENT—LUXURIOUSLY FURNISHED 6 rm. apt., two bths., overlooking lake, $150 per month for 4 mo., or longer. Sept. 1. LEO J. ZEW 350. 7710 Sheridan-rd.

TO RENT—FURN. MOD. APT. FOR 6 mos. 2 months; immediate possession; $40. 208 Hill-st., 3d. Superior 2658.

TO RENT — KENILWORTH HOTEL, FURN. apts. full rental; maid light, linen, etc. free; $85 to $125. 1000 Irving Pk.-blvd.

TO RENT—NORTH OF ENGLEWOOD IN WIN-throp, nr. Kenmore, 6 rm. flat, 6 mos. or year; $60. 363, Tribune.

TO RENT—FIVE ROOMS; ATTRACTIVE; opp. Lincoln Park; for Sept. or to May 1. Address Y 529, Tribune.

TO RENT—1142 AINSLIE; NICE FURN 3 4 rm. mod.; nr. L sta. and lake; see janitor.

Northwest Side.

TO RENT—WANTED, CONGENIAL MARR. cple. to share 6 rm. flat with widow with 1 child; ref. exch.; Armitage, nr. Kedzie. Address Y 443, Tribune.

TO RENT—SHARE 4 RM. APT. WITH TWO R. R. living 8291.

TO RENT—OWNER WILL SHARE 6 RM. apt. for light services and $10 a month. Address A A 370, Tribune.

West Side.

TO RENT—APT. OF LARGE OUTSIDE RMS. pant., bath; clean; very nicely furnished; complete; reasonable. 438 S. Wabash-av. Oak Park, near Washington-blvd. Madison car in Chicago only two blocks. Call Sun. p. m.

TO RENT—311 S. SEELEY-AV., NEATLY furn. 5 room flat and semi-basement of 5 rooms; very suitable for rooming house; rent $35.

TO RENT—OR SELL—2701 WASH.-BLVD.; piano. Ph. Sun. or after 6. Seeley 6570.

WANTED—TO RENT—FLATS.

WANTED—TO RENT—7-8 RM. FURNISHED house or apt. Wilmette or Evanston; ref-erences. C. Xanthopoulus, 700 Woods The-ater Bldg.

WANTED—TO RENT—AT ONCE, 4 OR 5 rm. furn. apt. of L. C. between 50th and 60th-sts. MRS. DUNCAN, 5203 Kim-bark-av.

WANTED—TO RENT—7 OR 8 ROOM MOD-ern apartment or house on North or West Side; will take sublease. Address X 257, Tribune.

WANTED—TO RENT—2 TO 4 ROOMS, between $18 and $33 month. Ph. Grace-land 4994.

WANTED—TO RENT — ABOUT SEPT. 1, house; select neighbor-hood; North Side; convenient transportation. Call Superior 3087.

WANTED—TO RENT—6 OR 7 ROOM apartment, 3 to 9 months, furnished or un-furnished; North Side, near lake, or 54th st., near lake. Phone Oakland 6036.

WANTED—TO RENT—ABOUT OCT. 1ST, 3 or 7 rms., or 3 baths, mod. apt., 2 adults; Rogers Park. Address Shorecrest Room 704.

WANTED—TO RENT—BY SMALL FAMILY, a 7 or 8 room furnished apt., on South Side, from either Sept. 1 or Oct. 1, to May 1st. Address A C 286, Tribune.

WANTED—TO RENT—5 OR 6 RM. FURN. apt., north of Chicago-av., south of Bel-mont, or Hyde Park district, until Jan. 1st. Address T P 573, Tribune.

WANTED—TO RENT—BY YOUNG MARR. couple, small moderate priced apt. for sev-eral months, South Side pref. Address A C 495, Tribune.

WANTED—TO RENT—YOUNG MARRIED couple desire two or three room furnished apartment on South Side near "L." State rent price. Address G 32, Tribune.

WANTED — TO RENT — MARR. COUPLE desires 4 room apartment, $40-$42.50; im-mediate possession; near L. Phone Well. 1998.

WANTED—TO RENT—SEPT. 1 UNFUR-nished modern apt., 3 rooms and kitchenette, east of Clark between Chicago and North-avs. Address T 332, Tribune.

WANTED—TO RENT—YOUNG MARRIED couple would like furnished 4 room apt., Austin preferred; to take possession Aug. 15. Address Y 191, Tribune.

WANTED—TO RENT—OR TO SUBLEASE, 4 rm. mod. apt.; North Side; near "L"; fam-ily of 2; best of refs. Address X 255, Tribune.

WANTED—TO RENT—5 RM. APT.; WELL furnished; Hyde Park district; from Oct. 1, for six months, or longer. Address Y 401, Tribune.

WANTED—TO RENT—FOUR OR FIVE ROOM furnished flat or bungalow, steam or furnace; possession Oct. 15th September. Address D 211, Tribune.

WANTED—TO RENT—OR SUBLEASE; 1, 2, or 3 rm. apt.; North Side, Oct. 1. Phone Graceland 4088.

WANTED—TO RENT—6 OR 7 RM. APART-ment on North Side, from Oct. 1; rent $25 to $30. Address Y 532, Tribune.

WILL GIVE $10 TO ANY ONE FINDING 6-7 rm. flat, 2d flat North or N. W. Side, for Humboldt 4247.

WANTED—TO RENT—MOD. 5 OR 6 ROOM apt. with sun parlor, Oct. 1st, in Kenwood district. Address T P 577, Tribune.

WANTED—TO RENT—AUG. 15 TO SEPT. 15, 4 or 5 rm. furn. apt., North, near lake. Address T 428, Tribune.

WANTED—TO RENT—FLAT; RENT TO BE paid by services of woman. PETERSEN, Monticello 4877.

WANTED—TO RENT—5 OR 6 RM. FURN. apt., about $100. Lake View 2822.

WANTED—TO RENT—HIGH CLASS 5 TO 7 rm. apt., by Oct. 1, in C. and Univer-sity district. Address D H 46, Tribune.

WANTED—TO RENT—WILL PAY $25 TO locate modern 5 to 7 room apt. North Side. Sunnyside 5370.

WANTED—TO RENT—4 OR 5 ROOM APT. for good couple. Young couple, no children. Address T P 217, Tribune.

WANTED—TO RENT—5 OR 6 RM. FURN. kitchenette apt. Call Graceland 5212.

WANTED—TO RENT—4 OR 5 ROOM APT. N. of Wilson. Lake View 9657.

WANTED—TO RENT—2 OR 3 RM. APT. IN Woodlawn. Phone Hyde Park 1945.

WANTED—TO RENT—6 OR 7 R. MOD. N. S. apt.; con. or det. bld. Sunnyside 3226.

WANTED—TO RENT—5 RM. APT., N. OR N. W. about $50. Rockwell 2947.

TO RENT—FURNISHED FLATS.

North Side.

HAROLD BRADLEY & COMPANY

"Brokers in Apts. of the Better Class."
719 N. MICHIGAN-AV. SUPERIOR 9100.

We submit a most complete list of all furnished apartments known to be available on the north side, renting from $80 for 5 rooms to 9 rooms for $400, situated in Lake Shore-dr. district, between Chicago-av. and Evanston.

Also desirable furnished houses, $100 and up.

Following are a few special val-ues in reasonably priced furnished apartments:

721 RUSH-ST.; 7 room apt., near Lake Shore-drive, in detached 3 apt. bldg., available of 1 year. $200

905 LAKESIDE-PL., 5 rms., 2 bths., sun parlor and sleeping pch., 3d apt., in good location, to June 1, 1920. 175

3930 PINE GROVE-AV., attractive 7 rm. apt., 3 bths., sun parlor and sleeping pch., all light and ideal; ref. Ph. Lake View 1018 ..... $350

1020 HOLLYWOOD-AV., 7 rms., 2 bths., sun parlor and sleeping pch., well furn. 3d apt., av. for 1 year. $200

TO RENT — WILL SHARE 5 RM. FURN. apt. with refined married couple; Christian Scientists preferred. 5340 Kenmore-av., 1st apt. Sunnyside 6491.

TO RENT—CAMBRIDGE APT. HOTEL HAS available now 6th floor cor. apt. 4 rms., 2 baths, $140 per mo.; 6 months, $150. 526 Cambridge-bldg. Lake V. 6440. M. L. Cooper, Mgr.

TO RENT — DESIRABLE FURNISHED N. 4 rooms and inclosed sleeping porch; 18 months' lease; furniture to be sold with lease; references required. No dealers need apply. Tel. Edgewater 8420.

TO RENT—ROGERS PK. ON THE LAKE, 2 baths, sun porch, piano; terms if owner is allowed to retain room. Address S T 416, Tribune.

TO RENT—MOTHER AND DAUGHTER will share 7 room apart. with married cou-ple or ladies employed; electric stove heat; 4 rooms light; Sheridan L express. Lake View 6330.

TO RENT—BEAUTIFULLY FURN. APT., kitchen, bath, s. p., all outside, light, and Wellington 8177 morning.

TO RENT—UNUSUALLY ATTRACTIVE 4 room apt.; most desirable North Side loca-tion; high, elevated, surface transportation; gas, electricity, phone furnished; immediate possession. Phone Lake View 2137.

THE BLACKWOOD,

4514 Clarendon-av., next to Wilson-av. New housekeeping suite, 5 rm. apt. $150. On the lake opposite Clarendon Beach.

CLUXTON APT. HOTEL,

7450 Greenview-av. Rogers Park 384. 5 rm. furn. apt. with sun parlor; $100 a month; near lake and Birchwood L station.

TO RENT—7 ROOM HANDSOMELY FUR-nished apt., on Lake View car line; facing Lin-coln Park; poss. at once; 6 mos. lease; rent $125.

JENSON & WOLFF, 82 W. Washington-st.

TO RENT—916 LAKESIDE-PL. 4 R. 2D floor flat, to responsible party without children; $70 per mo.; Aug. 18 to Oct. 18. possibly longer.

Sidney 1.

FRONTENAC APTS.,

725 Irving Pk.-blvd. L. V. 7672.
Completely equipped 5 rooms.

TO RENT—FURNISHED APARTMENT, 4 rooms and bath, Wilson L 2 blocks; rent $40. Furniture and lease, $300. Address T 511 Tribune.

TO RENT—MOD., COMPLETELY FUR'D apt., 3 rms., private porches, stm. heat; good loca., good trans.; 1st. 6 mo. or more. Ph. Rogers Park 4197.

TO RENT—BEAUT. FURN. 6 RM APT.; 2 porches; or longer if desirable people; $150 mo. Sunnyside 9660.

TO RENT—FOR 1 MO., 5 RM. FURN. APT., light and ice; references. Ph. Lake View 2 blks. from lake.

TO RENT—4

RENT—OFFICES AND STUDIOS.

Downtown.

ENT—
EPEENAUK BUILDING,
8th floor, 5,000 feet.
9th floor, 5,000 feet.
Modern Building. Cheap rent.
MAJESTIC BUILDING,
Monroe-st., bet. State and Dearborn.
2d floor, 1,800 feet. Sublease.
HOOL REALTY CO.,
N. State-st. Phone Randolph 3900.
ENT—TRADERS BUILDING, 305-15 S.
Salle-st. opposite Board of Trade and
Trust Bldg. Phone Central 2753.
for broker's office.
floor, 2,400 sq. ft.
floor, 4,750 sq. ft.
floor, 5,000 sq. ft.
light office space on upper floors.
ivide to suit. Possession Nov. 1st.
able rental.
TEICH & CO., Agts. Wab. 790.
ENT—ALL DAYLIGHT OFFICE AND
space, fireproof building, where light
and se may be carried. Excellent light
me and a half blocks from postoffice.
d loop prices.
CLARK, ROWE & WHITMAN,
1230. Agents, 231 S. Dearborn-st.
ENT—111 S. CLARK-ST., 8TH FL., 20
with skylights, $80. 3d fl., 20x60,
visible for comm'l artists, engravers.
ENTRAL REALTY & INVESTMENT
ents, 30 S. State-st. Rand. 6461.
ENT—FOR DESIRABLE OFFICES, SEE
portation Building, Dearborn and Har-
Office of the building. Room 523.
one Harrison 7787-7788.
ENT—STRICTLY REFINED, HIGH
private, outside offices; mahogany fin-
phone service to responsible party.
Imited Bldg.
IRABLE OFFICE SPACE
ed or unfurnished, in loop building.
Room 1003.
ENT—WILL SUBLEASE FRONT PRI-
office to high grade tenant. Stenog-
e services. Phone included. 902 14
Bank Bldg.
ENT—SUBLEASE 7 ROOM OFFICE,
covering entire end of prominent cor-
g bldg.; immediate poss.; rent reas.
A C 352, Tribune.
NT—OFFICE, 1208 ASHLAND BLK.
Randolph and Clark. Choice location.
ble rate. Will sell furniture if de-

N—TWO HIGH CLASS PRIVATE
furnished in mahogany, with phone
reasonable; stenographic service op-
om 305, 105 W. Monroe-st.
NT—DESIRABLE OFFICE TO RE-
ble firm, only till Oct. 1920; rent
month. 527 Monadnock Bldg.
NT—STATE-LAKE BLDG.: OFFICES
furnished suite; $50 mo.
REALTY CO., 190 State-st.
NT—MAHOGANY FURNISHED FRI-
office, sharing reception room. 640
tual Bank Bldg.
NT—DESK SPACE, DESK FUR-
TARK, R. 608 Woods Bldg. Tel.
2050.
NT—DESIRABLE OFFICE; EXCEL-
ht; $20. 180 N. Dearborn-st., Room

NT—DAY TIMES, WELL EQUIPPED
room seating 80, at 116 S. Mich. Tel.
4803.
NT—ADAMS EXPRESS BLDG.,
space; office and mercantile bus.
C. McCORD & CO., 115 S. Dearborn.
NT—DESIRABLE OFFICES $10 TO
0 S. State-st. CHARLES V. McILR-
39 S. La Salle-st. Central 2375.
T—OUT OF HIGH RENTAL DISTRICT,
se in Light 4 sides, very desirable,
ommon 2075.
T—SMALL ROOM, STEVENS BLDG.
T P 109, Tribune Bldg. Phone
T—PRIVATE FURNISHED OFFICE,
536, 29 S. La Salle-st.
T—FURNISHED OFFICE; PHONE,
$30 cleaning. 1220 E. Jackson-blvd.
T—DESIRABLE OFFICES AND SPACE ON
e, 1454 Monadnock Blk.
T—DESK ROOM WITH PHONE AND
service, Call 1435 Lytton Bldg.
T—LARGE STUDIO AND OFFICE
Ap. 63 Auditorium Bldg. 9 p. m.
T—PART OFFICE, BEAUTIFUL
ly desk, $20. 729 1st Nat. Bank
T—SPACE FOR YOUR DESK AT
athly. 403 Monadnock Block.
—PRIVATE DESK IN WELL FUR-
fice. Rm. 511, 8 S. Dearborn-st.
—DESIRABLE OFFICE SPACE,
Telephone 703, 35 S. Dearborn.

General.

— TWO DESIRABLE BUSINESS
a desirable location in
pied by about 300 people, with suffi-
for serving restaurant, table d'hote,
ant, soda fountain, cigars; owner will
in proper shape for selling. Apply
all 2601 Calumet-av., Dr. Hunter.
—SPLENDID LOCATION FOR
hool, dancing, physical culture; while
ng on South Side boulevard; large
light; polished hardwood floors.
IN A. CARROLL & BRO.,
d-st.
—BEAUTIFUL, LIGHT, 3 ROOM
rate or together, $20 up; Keg-
g bldg. HOWARD BROS. & CO.
s-st.
— MODERN OFFICES, SINGLE
outside light; at low rent.
PLE, 900 N. Michigan-st. Sun. 1181.
—SPLENDID OFFICE LOCATION
tion. 3034 Michigan-av. Drexel
6953.
— DORCHESTER-AV.—COR.
opposite new I. C. depot; suitable
rent $25.

T—FLOORS AND LOFTS.

— ENTIRE FLOOR, 15,000
in the Wells-st. Bridge Bldg. N.
Chicago river. New, fireproof,
ight; light on all sides, pas-
freight elevator; modern building; immediate
nce rates; suitable for offices,
light manufacturing.
BRECHER & CO., Tribune Bldg.
NT—LIGHT SPACE.
17 N. Dearborn, up to 3,000 ft.
on Wabash, direct to 2,500 ft.
IVERSITY OF CHICAGO,
FRANKLIN 3461.
unity & Life Bldg.,
E. JACKSON-BLVD.
,000 feet for May, 1920,
or partitions.
ANKENSTEIN, 110 S. Dearb.
NTILE BUILDING.
fferson-st., 4th flr., 50x150,
pass. and frt. elevs., st. ht.
room, storage or assembling;
rent 20c sq. ft. Main 2022.
IRE BLDG. APPROX. 80,000
mill const.; steam heat; elec.
evator; poss. May 1; extreme-
rms. EDGAR M.
9 W. Washington-st.
029-35 LINCOLN-AV., VERY
floor, 40x75 ft.; excellent
tion for billiard parlor. Elger
right party. EDGAR M.
9 W. Washington-st.
RES, OFFICES, LOFTS
T OR SUBLEASE
the Continental
cial Bank Bldg.
lease and pay
rges. Tribune.
unquestioned.
385, Tribune.

T OFFICE SPACE
AND LARGE RECEP-
IRABLE OFFICE BLDG.
GUMMED & COATED
ONWAY BLDG.
—FIRST CLASS BUT-
market in connection
where trade is estab-
ferred. Phone Welling-

—IMMEDIATELY, 4, 5,
first class offices, fur-
lease. Phone Central

—OFFICE OR SPACE
accountant. Address

—BY DRESSMAKER.
or milliner, loop or
X 343, Tribune.
DESK ROOM BY AC-
and conveniences. Ad-

—GOOD LOCATION
ress T M 59, Tribune.
—LOCATION FOR
T 513, Tribune.

PROPERTY.

AND MFG. FLOORS
for our list. E. A.
Salle-st. Wab. 790.
VIEW—AV. LARGE
rt, 335 Center-st.

TO RENT—BARNS.

TO RENT—BARN, 24X30 FT.; WATER AND
Dearborn; hay loft holds 2 ton. Stewart
2600, 7121 Sangamon.

TO RENT—MFG. PROPERTY.

TO RENT—
Possession Jan. 1. New sprinkled bldgs.
Cor. 35th and Morgan, 3 sty., 45,000 sq. ft.
W. 35th, near Morgan, 1 sty., 30,000 sq. ft.
Harrison and Marshfield, 4 sty., 60,000
sq. ft.
Logan-blvd. and Holly-st., 3 sty., 45,000
sq. ft.
Rand and Western, 3 sty., 45,000 sq. ft.
44th and Kinzie, 1 sty., 20,000 sq. ft.
Cor. Berkidite and Bloomdale-rd., 2 sty.,
40,000 sq. ft.
Fifth-pl. and Federal-st., 3 sty., 60,000 sq.
ft. R. I. switch.
21st and Wentworth, 2 sty., 150,000 sq.
ft. I. switch.
1 sty. West, 5,000 sq. ft., possess. Oct. 1.
1 sty., 5,000 sq. ft., W. possession Oct. 15.
3d fl., mill sprinkled; $225; North.
1 sty. bldg., S. 24,000 sq. ft.
1 sty. bldg., W. 15,800; mod.
Barnswood and Foster, 13,000; 2d and
2d floors. Poss. Nov. 1. 1st floor, 20,000;
heat furnished; switch; N. W.
A. M. DE VRY & CO., 30 N. La Salle-st.
Main 1961.

TO RENT.

4 story and basement bldg. on new Michigan-blvd Link, suitable for manufacturing; size 28x125. Good power elevator; will rent whole or part. One floor suitable for retail or show room. Three year lease. Rent very reasonable.

C. M. MAZARR,
123 S. Jefferson-st.

BUILDINGS—FLOORS. MANUFACTURING SPACE.
ALEX. FRIEND & CO.
3 story bldg., 5,000 sq. ft.; elevator and htg. plant; $125 month.
Switch track space, 14,000 ft.; heat; 25c.
Building, 120,000 ft.; pass. and frt. elevs., heating plant; close in; very low rental.
ALEX. FRIEND & CO.,
39 S. La Salle-st. Randolph 4916.

WILL BUILD
one story factory bldg., at Lake-st. and Crawford-av., and sell or lease on easy terms.
JOHN R. BOWES,
39 S. La Salle-st. Rand. 2517.

TO RENT—
BUILDINGS AND FLOORS.
Complete line of manufacturing space.
With or without switching.
WILL ERECT BUILDINGS TO SUIT.
NAUMANN & STEUER,
30 S. La Salle-st. Main 2286.

W. K. YOUNG & BRO.,
BANK FLOOR, MARQUETTE BLDG.
PHONE 4847 CENTRAL.
TO RENT—COMPLETE LIST. STORES, OFFICES, LOFTS, FACTORIES, SPORTS, IN ALL SECTIONS OF CITY.

TO RENT.

Near Calumet and 25th-st., 87,000 sq. ft., sprinkled bldg., about 13 cents per sq. ft., or will sell for $100,000 easy terms.
EDWIN E. BOWES JR. CO.,
111 W. Monroe-st. Rand. 5075.
TO RENT — OR SALE — 3 STORY AND basement and high attic, 26,100 sq. ft.; light on 4 sides; garage for 10 cars; steam heat; yard space 16,000 sq. ft.; first class location.
H. VAN VLISSINGEN & CO.,
39 S. La Salle-st. Randolph 4042.
TO RENT — STY. & BASE.; SPRINKLED; light power, steam plant; 5 minutes to Loop. 80,000 sq. ft. Wabash 790.
E. J. JOHNSON & CO.,
30 N. DEARBORN-ST. CENT. 2383.
TO RENT—BLDG. IN CENT. MFG. DIST.: 50,000 sq. ft.; heating plant; frt. elev.; excel. light; heavy floor load; C. J. switch; reasonable rent.
HOOL REALTY CO.,
190 N. State-st. Phone Randolph 3900.
TO RENT OR FOR SALE — AT COST— Northwest on Mct. Line; 2 story and basement bldg., 17,000 sq. ft., light 3 sides, splendid frt. elev., yard room. J. J. HARRINGTON & CO., 812 First Natl. Bank Bldg.
TO RENT—STATE-ST. NEAR 15TH, 152X118; will erect building for tenant on reasonable terms. FREDERICK T. HOYT, 224 W. Randolph.
TO RENT — SHIELDS-AV. AT 57TH-ST.; will erect 1 story bldg. containing 15,000 to 20,000 sq. ft., equal amount yard room. FREDERICK T. HOYT, 224 W. Randolph-st.
TO RENT—NEW 4 STORY, MILL CONSTR. sprink. bldg.; heat, plant; frt. elev.; rental low sq. ft. Possession at once.
HART & WHETSTONE, 5 N. La Salle-st.
TO RENT—WEST SIDE, CLOSE IN, WILL build to suit, 2 or 3 story bldg., for desirable tenant; 180x120 ft.; light on 4 sides. WILLIAM FRANKENSTEIN, 110 S. Dearborn.
TO RENT—WILL BUILD TO SUIT ON ALL or part of 200,000 sq. ft. land; grade perfect; sell on terms or make long lease. Tel. 1491 Boulevard.
TO RENT—20,000 TO 40,000 FT., 3 STY Trk. with L. C. L. service. Ready to move MONTAGUE & SON, 25 N. Dearborn. Ste. 5019.
TO RENT—3,700 SQ. FT. FACTORY FLOOR space, steam heat, electric light and power, freight elevator; modern building; immediate possession; reasonable rent.
TO RENT—OR SALE—3 STY. MILL SPRINKled bldg.; heated, pass. and frt.; 90,000 sq. ft.; 20c ft.; 10 to 25 yrs. 812 First Natl. Bank Bldg. Phone Central 2870.
TO RENT—NR. LOOP, 28,000 SQ. FT. IN mill sprinkled bldg.; heated; pass. and frt. elev. service; poss. now. J. HARRINGTON & CO., 812 1st Natl Bank Bldg.
TO RENT—OR FOR SALE—S. SIDE, LIN-coln and Hermitage; 2 story and basement factory; 12,000 sq. ft. E. A. TEICH & CO., Rand. 4700. 305 S. La Salle-st. Wabash 790.
TO RENT—2ND, W. LAKE-ST., 2D FLOOR, 20x160; cheap.
WM. A. BOND & CO., 25 N. Dearborn-st.
TO RENT—FLOOR, 40X100; CLOSE IN; 4th and part 5th sty; light 4 sides.
J. P. STRICKLAND & CO., Harr. 8774.
TO RENT—51,000 SQ. FT. AT 10 CENTS; 9 car switch. TRADERS' BLDG. MAT. CO., 209 S. Clark-st.
TO RENT—MILL SPRINKLED BLDG., 70,000 ft.; light 3 sides; 15c a ft. J. J. HARRINGTON & CO., 812 First Natl. Bank Bldg.
TO RENT—CHEAPEST STORAGE SPACE in downtown district, 19,000 ft.; $3,000. PAUL C. LOEBER & CO., 1501 Conway Bldg.
TO RENT—5,000 SQ. FT., NORTH BANK river. Steam, $75 month.
MARK LEVY & BROTHER, 140 S. Dearborn.
TO RENT—15,000 sq. ft., 3 STY. AND B. 1313 N. Hermitage-av.
A. M. DE VRY & CO., Main 1961.

WANTED—TO RENT—MANUFACT'G SPACE.

WANTED—TO RENT—HAVE you anything to lease on switchtrack? If so write or phone quick.
LOUIS B. BOESCH CO.,
38 S. Dearborn. Rand. 3811.

WANTED—TO RENT—30,000 SQ. FT. IN modern loft bldg., carrying cap. 150 lbs., estimate, best. Chicago-av. and Harrison-st. Quick deal.
CREMIN & O'CONNOR, 105 N. Clark-st.
WANTED—TO RENT—GROUND FLOOR, small building, for foundry purposes; about 3,500 square feet. Address P. EBERHARDT, 1443 N. Ridgeway or call Albany 1900.
WANTED—TO RENT—STORY FACTORY bldg. or site, 125x250; will rent or buy. Address LATHROP PAULSON CO., 7351 Stewart-av.
WANTED—TO RENT—BLDGS. OR FLOORS for light mfg., about 10,000 sq. ft., North West of loop. S. H. LEVEY, 515 So. Wells. Harrison 232.
WANTED—TO RENT—SM. HOUSE OR 600 sq. ft. for very light manufg.; light, airy, electric; near Division and Wells. Address Y 13, Tribune.
WANTED—TO RENT—WILL BUY OR RENT small factory within 10 miles of loop. Commercial clubs write. Address Y 7, Tribune.
WANTED—TO RENT—15,000 OR 20,000 SQ. ft. on 2 or 3 floors; must have good light. Dec. 1, 1919, or sooner; vic. West Side. Diversey 3007.
WANTED—TO RENT—5,000 SQ. FT. GRD. floor space with or without power plant; or power furnished. N. W. S. Address X 350, Tribune.
WANTED—TO RENT—BY FURNITURE manufacturer, suitable bldg. of about 20,000 to 30,000 sq. ft., must be cheap. Address A C 151, Tribune.
WANTED—TO RENT—FACTORY BUILDING with 30,000 to 50,000 sq. ft. Address T P 113 Tribune.
WANTED—SMALL MACHINE SHOP FOR manufacturing. Address T P 98, Tribune.
WANTED—TO RENT—FLOOR SPACE OR small factory, suitable for light manufacturing. Address T P 99, Tribune.
WANTED—TO RENT—SPACE OR BUILDING for small machine shop, north. Address X 665, Tribune.

TO RENT—HOTELS.

To Rent—Chicago Hotel.
500 rooms, each with running water, 30 suites with private bath; a number of public baths; South Side corner; finest transportation. Contract let for substantial alterations, unfurnished. JOSEPH K. BRITTAIN, 140 S. Dearborn-st.
TO RENT — ONTARIO-ST., NR. CLARK— light; incl. 40 room hotel; steam heat; elec. light; immediate possession; long term lease to suit. Apply 812 First Natl. Bank Bldg.
TO RENT—OR FOR SALE—30 RM. FURN. flat; clear; $250 mo.; $900. Mid. 5882.

TO RENT—BARNS.

TO RENT—BARN, 24X30 FT.; WATER AND
Dearborn; hay loft holds 2 ton. Stewart
2600, 7121 Sangamon.

TO RENT—BUILDINGS.

ON WILSON-AV.
just east of Broadway. 3 story bldg., 60 ft. front. Wonderful location for high grade restaurant, tea room, department store, cafeteria, piano and talking machine shop, furniture store, shoe store, or for any first class business. Best location in Wilson-av. Dis. 20 years. M. F. SCHIAVONE, 1412 Harris Trust Bldg. Phone Central 2753.
TO RENT—20,000 SQ. FT.
620-22 S. Wabash-av.
DOUBLE STORE AND TWO FLOORS. 40x160.
Will alter to suit and can make satisfactory terms.
GEO. G. NEWBURY & CO., 6 N. Clark-st.

Warehouse or Factory Bldg.
1 story factory buildings, 3, 5, or 7 story sprinkled mill buildings. Buildings with 50,000 sq. ft. or 300,000 sq. ft. of floor space. Owner who will build and lease.
ROBERT WHITE & CO.,
Majestic 7200. 56 W. Randolph-st.
TO RENT—BUILDINGS.
50,000 sq. ft. Belt line switch.
200,000 sq. ft. C. & N. W. switch.
Will build one story saw tooth roof factory and rent on easy terms.
ROBERT WHITE & CO.,
Majestic 7200. 56 W. Randolph-st.
TO RENT—WILL ERECT ANY KIND AND any size of building at once on a corner Logan-blvd.; term of lease to suit tenant.
MILTENBERG & GUETTEL,
108 S. La Salle-st. Franklin 3229.
TO RENT—1 STY. & BSMT. BLDG. 100 ft. Cent. Mfg. Dist., 30,000 sq. ft., C. J. switch.
HODGE & CHANDLER,
1330 First Natl. Bank Bldg. Randolph 1828.
TO RENT—CLOSE IN NORTH SIDE, UPPER 5 story bldg. containing 15,000 sq. ft., or entire building containing 15,000 sq. ft. Low rent. Possession at once.
HART & WHETSTON, 5 N. La Salle-st.
TO RENT—2 STORY BLDG., 15,000 SQ. FT.; light 3 sides; N. W. switch; elev. and heating plant; reasonable rent.
JOHN R. MAGILL & CO.,
Central 7900. 35 N. Dearborn-st.
TO RENT—WEST SIDE, CLOSE-IN, 2 STY and basement bldg.; 22,000 sq. ft.; light 4 sides; heating plant; elec. elevator.
JOHN R. MAGILL & CO.,
Central 7900. 35 N. Dearborn-st.
TO RENT—3113 S. WESTERN-AV.; ONE story and basement bldg.; 3,000 sq. ft.; light 4 sides; furnace heat; low rent.
JOHN R. MAGILL & CO.,
Central 7900. 35 N. Dearborn-st.
TO RENT—BUILDING; 30,000 SQ. FT.; Franklin-st. near Madison-st.; immediate poss.; long term lease.
WILLIAM FRANKENSTEIN, 110 S. Dearborn.
TO RENT—A STORY BLDG., MADISON-ST., cor. nr. N. W. depot; $4,000 yr. entire bldg.
MARK LEVY & BRO., 140 S. Dearborn-st.
TO RENT—MODERN BLDG., 25,000 FT., close in West Side; sprinkled; frt. elv. & htg. poss.; only 22c. MONTAGUE & SON, 25 N. Dearborn. Central 5012.
TO RENT—MODERN BLDG., 100,000 FT., located close to loop; C. J. switch; will erect on long term lease. MONTAGUE & SON, 25 N. Dearborn. Central 5012.
TO RENT—2912 PRAIRIE—FINE FOR auto painting or repairs. S. H. NEWMAN, 113 S. La Salle. Rand. 4981.

WANTED—TO RENT—BUILDINGS.

WANTED—TO RENT—S., W. OR WEST OF State-st. south of Van Buren, building about 50,000 sq. ft. Also factory in Chicago, about 40,000 sq. ft. Near good transportation. J. N. BUCHANAN, 74 W. Washington.

TO RENT—HALLS.

TO RENT—SUNDAYS: WARWICK'S HALL, 47th and Forrestville; newly dec.; few open dates. REIDENOUER, 535 E. 47th-st. Oakland 316.
TO RENT — MODERN LODGE, SOCIETY and assembly halls, at low rent. BUSH TEMPLE, 800 N. Clark-st. Superior 1181.

TO RENT—FARMS.

TO RENT—IMPROVED DAIRY FARM, 160 acres, 28 miles from Chicago, 3 miles from depot. Will rent cheap to experienced farmer with stock and working family. Possession Oct. 1. Address A A 241, Tribune.
TO RENT—A FARM ON SHARES, 160 acres, 34 miles N. W. of Chicago; must have stock and machinery. References. Address T P 505, Tribune.
TO RENT—220 A. ON NOXENCUCHEE Lake; stock farm; $9 per acre; one to five years' lease. J. A. MOTTER, Plymouth, Ind.

TO RENT—THEATERS.

TO RENT—THEATER, S. SIDE, OR WILL take partner; seating capacity 700; nearly paid for; quick. Call after 1 p. m. Yards 2453.

WANTED—TO RENT—FARMS.

WANTED—TO RENT OR BUY—FROM 3 TO 20 acre farm in Morton Grove, Niles, Wheeling, or other location within 45 minutes from city. Will pay good price for right location, or will pay good rent with 3 or 5 year lease. Address X 186, Tribune.
WANTED—TO RENT—OPTION OF BUYING, small farm near Chicago, suit dairy and bldgs. for chickens and hogs; describe fully. Address X 425, Tribune.
WANTED—TO RENT—GOOD FARM, 80 TO 160 acres, well imp. Z., 5730 Sangamon-st., Chicago.
WANTED—TO RENT—ABOUT 300 ACRE farm; experienced farmer. Address X E 350, Tribune.

TYPEWRITERS AND SUPPLIES.

CORONA.
The FAMOUS FOLDING Typewriter.
A few rebuilt Coronas for sale, carrying our service GUARANTEE.
We rent Coronas. Rental applies on purchase of NEW MACHINE.
Corona Typewriter Sales Co.,
12 S. LA SALLE-ST.
PHONE FRANKLIN 4992.

Special Sale on Typewriters.
Underwoods as low as $30.00.
Monarchs, $17.50 and up.
Olivers, $12.00 and up.
And all other makes at a low price.
Corona
& Typewriter Service Co.,
Davenport, Iowa.
110 W. 3d-st. Phone Davenport 414.

GREATEST VALUES IN CHICAGO—UNDERwoods, Remingtons, Olivers, Royals, Smiths, 500 machines from $15 to $75; guaranteed 5 years; free trial; your old machine taken in exchange; or we will rebuild it for you at small cost. CALL TODAY. Manufacturers Typewriter Clearing House, 193 N. Dearborn-st., s. p. corner Lake-st. CENTRAL 6034.
WANTED—FOR CASH, AN OLIVER TYPEwriter, must be first class, modern; machine and cheap; give series and number. Address X 573, Tribune.
TYPEWRITERS SOLD—
Rented, $1.50 a mo.; $7.50 and up; visible.
AMERICAN WRITING MACHINE CO.,
329 S. Dearborn-st. Harrison 1360.
TYPEWRITERS — ALL MAKES RENTED— Sold; prices; rental fee allowed on purch. Young Typewriter Co., 25 W. Lake, nr. State.
TYPEWRITERS — ALL MAKES, SOLD OR rented; guaranteed. BEN SAMUELSON CO., Inc., 218 S. Dearborn-st. Harrison 3064.
TYPEWRITERS RENTED — 3 MOS. AT $4 and up; sold cash at $10 up. Beran Typewriter Co., 58 W. Washington-st. Cent. 6492.
FOR SALE—1 NO. 11 REMINGTON-WAHL typewriting adding machine. STEIN BROS., 1334 PEOPLES GAS BLDG. CALL CENTRAL 5563.
About renting or buying typewriters, Woodstock Typewriter Co., 33 N. Dearborn-st.
WE SELL AND REBUILD ALL MAKES OF typewriters. Stack Typewriting and Supply Co., Central 8848. 36 S. Dearborn-st.
TYPEWRITER HEADQUARTERS, INC.— All makes for sale or rent. Lowest prices. 411 S. Dearborn, Old Colony Bldg. Harr. 2341.
TO RENT—BEST UNDERWOOD. QUALITY and rate unequaled elsewhere. $2 mo.; 3 mos., $5. E. COLLETTE, 534 Ry. Exch.
BEFORE YOU BUY CALL ON US. UNDERwoods, Remingtons, Royals. Guar. 1 yr. R. Johnson Co., 20 E. Jackson. Har. 973.
UNDERWOOD TYPEWRITERS, $30 THIS and others, $10 up. COMEGYS & CO., 115 S. Dearborn. Phone Randolph 1749.
FOR SALE—NEW PORTABLE HAMMOND typewriter, never used, $60; cost $115. C. H. LANDI, 1426 Winnemac-av.
FOR SALE—REASONABLE, 1 L. C. SMITH No. 8 silent model typewriter, in use only 1 month. Address X 387, Tribune.
PRACTICALLY NEW TYPEWRITER AND craftsman's tools. Call Sunday or evenings after 7, 1409 E. 53d. 2d apt.
WANTED—LOW PRICED UNDERWOOD OR Rem. typewriter; must be visible. Address X 114, Tribune.
CORONA, UND., REM., SMITH ETC., $7 UP. 515 N. Clark-st. Superior 4506. Open eve.
WANT TO BUY GOOD TYPEWRITER FOR cash. Tel. 1491 Boulevard.
WANTED—TYPEWRITER AND STAND; good condition. Calumet 5166.
WANTED—VISIBLE TYPEWRITER, IN good condition. Address T P 245, Tribune.
WANTED—TYPEWRITER; GOOD CONDItion. W. F. HAAS, Belmont 8279.
UNDERWOOD, SMITH, AND DICTAPHONE, cheap. 30 N. Dearborn. Room 209.
$35 BUYS NICE VISIBLE TYPEWRITER. 3036 Indiana-av.

AUCTION SALES.

AUCTION SALE—AT PETOSKEY, MICH., Friday, Aug. 15, 2 p. m., Mrs. A. Haertel's well known 30 room, 3 story Grand hotel property, situated at 109-11-13-15 W. Lake-st. fronting the river. Petoskey Furniture and household effects to be sold immediately after real estate sale. For further information address THEODORE HAERTEL, 657 First National Bank Bldg., Chicago, Ill. Telephone Central 8681.
WILLIAMS, BARKER & SEVERN CO., 628-630 S. Wabash-av. General Auctioneers. Furniture, carpets, general household goods. Tel. Harrison 3777.

REAL ESTATE FOR SALE.

CENTRAL.

FOR SALE—N. STATE-ST., CORNER S. OF Oak-st.; rent $7,000; price $50,000.
Ohio-st., E. of Clark-st., 40x100, old impts., $15,000.
Erie-st., nr. State-st., 25x115; rent $90; price $10,500.
WHITESIDE & WENTWORTH, 8 S. Dearborn.
FOR SALE—EXCEPTIONAL GOOD VALUE in high class steel and concrete loft and office bldg.; choice location, ¼ mile from city hall; modern throughout; will net 10% and with proper management can be made to yield 15%.
EDGAR M. SNOW & CO., 69 W. Washington.

NORTH MICHIGAN-AV.
BARGAIN.
FREDERICK M. BOWES.
MAIN 2181.
FOR SALE—6 STORY DOWN TOWN BLDG., S. Wells-st., near Monroe; lot 40x90; low price.
(L.) W. A. BOND & CO., Exclusive Agents, 25 N. Dearborn-st.
FOR SALE OR LEASE—50x200 FT. ON 22D st. near Michigan-av., with alley on side and rear. This is a fine lot for factory purposes.
JOHN B. KNIGHT & CO., 74 W. Washington.
FOR SALE—DESPLAINES ST. CORNER, NR. Lake-st.; 4 sty. brick bldg., 24,000 sq. ft. elevator, price $60,000. HARRY GOLDSTINE & CO., 115 W. Washington-st.
FOR SALE—90x150 FT., NR. ADAMS AND Halsted; will divide; $3 per sq. ft. Address T P 582, Tribune.

APARTMENTS—SOUTH SIDE.

SPECIAL BARGAIN.
ELEGANT MODERN SIX APT. BLDG. KIMBARK-AV. NEAR 53D-ST.; 3 STORY; PRESSED BRICK, STONE TRIM; SUN PARLORS AND SLEEPING PORCHES; 2—6 AND 2—7 ROOM APTS. RENTALS $4,300. CAN BE INCREASED. INCUMBRANCE $16,000. $11,500 BUYS EQUITY.
FRANK H. LANG,
40 N. DEARBORN-ST.

RESIDENTIAL 2 APT., LOT 68X175 FT., ONLY $18,000.
Fine location, east of Chgo. University; 7-8 rm. apts., 2 baths and sun parlors; 2 sty. new $7,000 garage with chauffeur's 5 rm. apt. above; rental about $8,000, and can be raised considerable. Property stood former owner over $30,000. An exceptional offering. Address H S 260, Tribune.

SOUTH SHORE 3 APT. BLDG.
Lot 40x125, 6 rooms, sun parlors, sleeping porches, 3 car steam heated garage. Price $16,000; leased for $2,450 yr.
$4,000 cash; $12,000 term loan.
W. K. YOUNG & BRO., BANK FLOOR, MARQUETTE BLDG., 140 S. DEARBORN. Phone 4847 Central.
FOR SALE—RENTAL $4,100. PRICE $33,500. NEAR INDIANA-AV. AND 44TH-ST. modern corner 15 apartment bldg.; 4-5-6 rooms; 2 car, 75x135 ft.; clear; only $5,000 cash required.
HYDE PARK CORNER; NEAR 54TH AND HARPER-AV.; 6 sty. elev. 15 apartment bldg., 4 and 5 rooms; rental $6,350 a year; make offer.
DRAPER & KRAMER, 25 N. Dearborn-st.
FOR SALE — MY COR. 18 APTS., RENT. ing now for $19,250 (will be increased 10 to 20%); sun parlors; every convenience; fine tenants; an nonresident and have cut price to $17,000 if offering is made; part cash, bal. mtg. 5½% av. EVERY ITEM IN COST OF LABOR AND MATERIAL ADDS VALUE TO MODERN BLDGS. CONSTRUCTED AT LOW COST. Address X J 103, Tribune.
FOR SALE—ENGLEWOOD 8 FLAT.
Up to date 8 flat built by owner and paying proposition on the South Side; contains 4-4s and 4-5s; rents $3,800; mortg. $18,500; cash $24,000; 949 to 959 W. 64th-st. See owner, 1 to 8 A. M. or 5 to 6 P. M. flat floor (L.) W. A. BOND & CO., Exclusive Agents, 25 N. Dearborn-st.
FOR SALE—A REAL BARGAIN—TWELVE apartment building located on south side boulevard, corner lot, 100x125. Front pchs. four rooms each apartment, strictly modern and up-to-date. Price $33,000. JAS. G. BARSALOUX, 1101 E. 63d-st., Hyde Park 10.
FOR SALE—SUBSTANTIAL TWO FLAT. 4-room, 2d floor; and 6 room, 1st floor; a Bungalow. Live in one flat, rent the other. $500 down, balance easy.
Price $6,000.
Close to Cottage Grove and 71st-st.
MURRAY WOLBACH, 103 S. Dearborn-st.
FOR SALE — OR EXCHANGE—AUBURN Park home, beautiful surroundings, 6-5 room flats, sun parlors and sleeping porches; 3 garages; mtg. $16,000; rents $3,600. Owner must raise money on which I can borrow or will sell for cash. Address T P 467, Tribune.
FOR SALE—SACRIFICE 3 FLAT STONE front, 5-8-7 rooms, oak, reclain bath, wash tubs, ranges, new roof, hot water, plumb 3 years' ins.; 1 blk. from Cottage Grove; stove heat. Price $4,700; $700 cash; $30 month. HOBBS & GRUBB, 103 E. 31st-st.
FOR SALE—BARGAIN—2 FLAT BRICK; modern; large 6 rooms; large sleeping porches; hot water heat; 47 ft. frontage. Apply owner in basement, 7050 Calumet-av.

FOR SALE—OF GREAT INTEREST TO AN investor; rents $12,000; price $60,000. Over 20% gross on an investment of $35,000 buys 50% of the stock in a corp. loc.; have very good reason for selling. Address T P 588, Tribune.
FOR SALE—SOUTH WORTH $10,000.
New brick 2 flat, 5 and 5 rms., steam ht., hardwood floors and finish, winter's coal included, lot 40x125. $5,000 down.
1540 E. 83d-st., nr. Stony Island-av.

CLOSE AN ESTATE.
Modern 6 apt. bldg., near 50th, on Blackstone; rents, $6,000; mtg. $20,000; price, $32,500. Address T P 316, Tribune.
FOR SALE—MODERN 6 FLAT AND 6 APT. bldg., near 55th-blvd.; rent $3,600; 5½% loan; smash equity for $4,500; great opportunity; need money for new bldg. quick. Address X 51 534, Tribune.
FOR SALE—IN WOODLAWN, HIGH GRADE 3 flat, one 5 and two 6 room flats; screened sleeping porches, brick garages; price $15,500; rental $2,200. $5,000 cash.
DRAPER & KRAMER, 6707 Stony Island-av.
FOR SALE—EAST END-AV., NEAR 69TH-st.; 10 flat, 4-4 and 6-6 rooms; sun parlors; rental $3,360. Will raise; price $21,500. Mtg. $10,500. A bargain. [Clyde.] WM. KIRK & CO., 404 E. 47th-st.
FOR SALE—FLATS, 5 AND 6 ROOMS; ON front; well modern; lot 98x125; price $12,000; rents $100 per month; mortgage $6,000; about 5 years run; will take $2,000 cash, bal. of equity about as rent. 6125 S. Morgan-st. George Kenyon, 6458 Sangamon-st.
FOR SALE—12 APT. BLDG., S. W. COR. 73D-st. and Harvard-av., 5 and 6 r.; steam heat; in good repair; rent $4,700; special price for immediate sale.
[G.] COCHRAN & McCLUER, 40 N. Dearborn.
FOR SALE—12 FLAT BUILDING, SOUTH Shore neighborhood; 4 room flats, sun parlors; rents $4,800; price $36,500; guaranteed 5 years; free trial; your old machine taken in exchange; or we will rebuild it for you at small cost. CALL TODAY. Manufacturers Typewriter Clearing House, 193 N. Dearborn-st., s. p. corner Lake-st. CENTRAL 6034.
WANTED—FOR CASH, AN OLIVER TYPEwriter, must be first class, modern; machine and cheap; give series and number. Address X 573, Tribune.
TYPEWRITERS SOLD—
Rented, $1.50 a mo.; $7.50 and up; visible.
AMERICAN WRITING MACHINE CO.,
329 S. Dearborn-st. Harrison 1360.
TYPEWRITERS — ALL MAKES RENTED— Sold; prices; rental fee allowed on purch. Young Typewriter Co., 25 W. Lake, nr. State.
TYPEWRITERS — ALL MAKES, SOLD OR rented; guaranteed. BEN SAMUELSON CO., Inc., 218 S. Dearborn-st. Harrison 3064.
TYPEWRITERS RENTED — 3 MOS. AT $4 and up; sold cash at $10 up. Beran Typewriter Co., 58 W. Washington-st. Cent. 6492.
FOR SALE—1 NO. 11 REMINGTON-WAHL typewriting adding machine. STEIN BROS., 1334 PEOPLES GAS BLDG. CALL CENTRAL 5563.
About renting or buying typewriters, Woodstock Typewriter Co., 33 N. Dearborn-st.
WE SELL AND REBUILD ALL MAKES OF typewriters. Stack Typewriting and Supply Co., Central 8848. 36 S. Dearborn-st.
TYPEWRITER HEADQUARTERS, INC.— All makes for sale or rent. Lowest prices. 411 S. Dearborn, Old Colony Bldg. Harr. 2341.
TO RENT—BEST UNDERWOOD. QUALITY and rate unequaled elsewhere. $2 mo.; 3 mos., $5. E. COLLETTE, 534 Ry. Exch.
BEFORE YOU BUY CALL ON US. UNDERwoods, Remingtons, Royals. Guar. 1 yr. R. Johnson Co., 20 E. Jackson. Har. 973.
UNDERWOOD TYPEWRITERS, $30 THIS and others, $10 up. COMEGYS & CO., 115 S. Dearborn. Phone Randolph

REAL ESTATE FOR SALE.

APARTMENTS—NORTH SIDE.

SPECIAL BARGAINS.

Wrightwood-av., nr. Lincoln Park, 3 apt., 7-8-8 rooms; $12,500; $3,000 cash down.

Pine Grove-av., nr. Grace, 2 apt., 6-6 rooms; lot 30x125 ft.; $12,000.

Briar-pl., nr. drive, high class 3 apt., 9-9-9 rooms; 3 baths; 3 garages; $40,000.

Oakdale-av., nr. drive, high class 3 apt., 6-7-7 rooms; 2 baths, 3 garages; $35,000.

Sheridan-rd., nr. Grace, overlooking lake, 6 apt., 6 rooms; lot 50x125; $34,000.

St. James-pl., nr. Lincoln Park, 6 apt., 7 rooms; rental $2,800; $18,000.

W. K. YOUNG & BRO.,
[Boyd.] Bank Floor.
Marquette Bldg., 140 S. Dearborn-st.

WE OFFER BARGAINS.

Splendid 6 apt., nearly new, finely constructed 6 rms., 2 baths, sun p., sl. porch, strictly mod., nr. lake; price $39,000. 6 apts., 5 and 6 rms., 2 baths, sun p., sl. pch. $36,000. This is the best buy east of Sheridan-rd.

SEVERAL 3 APTS.

from $16,000 to $45,000. All nr. lake. We have the choicest selection on the North Shore.

2 APTS.

from $10,000 to $25,000. We have a list that can not be improved upon. Over 100 3, 5 and 6 apt. new buildings to select from. It will pay you to investigate our properties, which we hold at bargain prices.

CLARKE & CO., 4924 Sheridan-rd.
Sunnyside 9646. Open evenings and Sunday.

WHY PAY RENT?

RENT WILL PAY FOR A
3 APT. BLDG.
STEAM HEAT.
$1,000 DOWN.
PAY LIKE RENT.

TEL. ROGERS PK. 144.
WILLIAM MASON,
2033 BIRCHWOOD-AV.

FOR SALE—MODERN 6-4 ROOM APTS., steam ht., and b ick garage for 3 cars; sun parlors, shower baths, each facing Hmbt. Park; choice residential location; low rental. $3,312 per year; first mtg. $10,000; will sacrifice; quick action necessary.

FOR SALE—For ed to sell almost new 6-5 room apts., steam ht., sun parlors, private sleeping porches; ea h; last word in Lawrence-av., nr. L terminal station; lot 60x125; rental $4,140 yr.; owner needs cash; investigate.

GORDON LAPIN & CO., 19 S. La Salle-st.

FOR SALE—54 APT. BLDG., NEAR LINcoln pk.; rents $31,500; mtg., $150,000; price $50,000 for equity.

Sheridan-rd. and Cornelia-av.; rent $4,220; mtg. $16,500; only $13,500 for equity.

High grade 3 flat corner, 1 blk. from Lincoln pk.; 8 rms. and 2 baths in front and rear porches; can give possession of one apt.; snap at $29,500.

PLOTKE & CROSBY, 2519 N. Clark. Diversey 5568 or 5569.

WANT A BARGAIN?

Modern 3 flat, ½ blk. Grace "L" sta., $10,750
New 6 flat, Montrose near lake..... $33,000
Beautiful Magnolia residence, garage, $15,000
New 12 flat, rent 30,000 (ex Basis)..... $90,000
Sheridan rd. 12 flat, 30 ft. lot..... $120,000
Modern 2 flat, 4d lot, Sheridan-rd., $10,250
NICHOLS BROS., 3802 BROADWAY.

BRICK EIGHT FLATS.

Four rooms, stove heat, corner lot, in Ravenswood near Winnemac Park; low rents, $1,920; price $18,000.

F. H. NIEHING & CO.,
3448 Lawrence-av. Monticello 204.

FOR SALE—MUST BE SOLD IMMEDIATELY TO CLOSE ESTATE. TWO BLOCKS EAST OF ADDISON N. W. L STATION; modern, heavy brick building; store and two flats above; lease of store has two years; gas and water. Rental $826, will be more. Only $1,500 required. For quick sale, $6,850. Owner, 1115 Addison-st.

FOR SALE—SPLENDID ROGERS PK. 3 APT. bldg.; overlooking lake; lrg. rms.; sun parlors, sleep. pchs., garages; lot 48x175; exc. bargain.

H. HENDERSON & CO., [M.]
6532 Sheridan-rd. Rogers Pk. 438.

FOR SALE—SOUTH SHORE 6 FLAT, 5 AND 6 rooms, sun parlors, all large rooms; best built building in this section in $9,000; mtg. $12,000; price $26,500; need $10,000 cash; worth $30,000. No agents. OWNER. Address T 11, Tribune.

FOR SALE—GREATEST SNAP; 4 FLAT brick and stone, steam heated bldg.; nearly new; 5 rm. apts.; sun par.; por. hes; large yard; $15,500; will consider vacant lot in exchange. 4241 N. Sacramento-av. Owner, Phone Rogers Park 484.

FOR SALE—HIGH CLASS 16 APT. BLDG., sun parlors, shower baths etc.; must be seen to be appreciated; nr. L sta.; price $55,000; rent $7,020 yearly; will accept small clear improved as part payment and cash.

SCHILLER & CO., 1553 Western-av.

FOR SALE—1851 BERENICE-AV.; ½ BLK. east of Lincoln-av.; double frame house; brick basement; 2 flats, each 6 rooms; bath, electric gas and furnace; rents $30 per month. Call Sunday from 7 to 2 o'clock. By Owner, LEO HALL.

FOR SALE—S. OF LINCOLN PARK, 6 APT. stone, rented, one tenant, $2,800 net. Bargain at $25,850. Also 4 apt., N. Dearborn. E. Delaware, 8 apts.; modern; rent $6,000; a positive bargain at $39,500. Hurry!

CROWE & SCHLOSS, Chicago.

FOR SALE—BEAUTIFUL ROGERS PARK 3 apt. bldg., 7 rms., 2 baths, 200 feet from lake; living rm. 18x24, sun parlor, garage; $1,000 cash, small amount of mtg. Immediate possession. Owner, 6532 Sheridan-rd., Rogers Park 471 [Mr. Tank.]

FOR SALE—WONDERFUL BARGAIN; BALmoral-av., Ravenswood park; 4 flats; brick and stone bldg.; 5 r. apts.; furnace; s. p.; pchs; best yard; garage; $7,500; sm. payment down. 5639 N. Derby. Montecello 813. 3418 Lawrence-av.

FOR SALE—OR EXCHANGE—HIGH GRADE North Edgewater apts.; rents $6,800; price reasonable; small amount down; other property will handle. Address A C 290, Tribune.

FOR SALE—3 APARTMENT BUILDING, BANK OF SHERIDAN-ROAD.
7 ROOMS, 2 BATHS; GARAGES.
LOT 55X125. PRICE $22,000.
ADDRESS P 193, TRIBUNE.

FOR SALE—OAKDALE-AV., NR. HALSTED; 7-7 room, 2 flat brick; steam heat; elc. light, etc.; paved alley. Price $6,500; $800 cash. QUINLAN & TYSON, 40 N. Dearborn-st. Central 227.

FOR SALE—MODERN CORNER, 12 APT. bldg.; 4 and 5 rm. flats; near Diversey L station. Price $40,000. $15,000 equity cash. QUINLAN & TYSON, 40 N. Dearborn-st.

FOR SALE—MODERN 3 FLAT BRICK, NR. Broadway and Belmont-av.; $6,500; $1,500 cash; balance to suit. Possession of one flat.

ARTHUR KRUGGEL & CO., 140 N. Dearborn.

FOR SALE—MUST BE SOLD WITHIN TEN DAYS; 6 flat, Albany Park; 5 rms., sun parlors, and screened rear p hs; stm.; 60 ft. lot; rent $4,140; price $23,500. Address P C 456, Tribune.

FOR SALE—SPECIAL 6 APT. BARGAIN, $16,500. corner bldg., N. Racine av., south of Addison-st., modern, 4 rooms, lot 54x120, good condition; rents $2,400. clear.

PAUL STEINBRECHER & CO., Tribune Bldg.

FOR SALE—NORTH EDGE, NR. GRANville "L," 3 apts. sun p.; poss. of 1st; price $15,000; $3,000 cash, balance terms.
ARTHUR R. HELM, 1140 Thorndale.
Edge. 5136.

FOR SALE—SPLENDID SHERIDAN PARK 3 sty. stone and pressed brick 3 apt. bldg., 8 rm. flats; low rents; excellent condition; will price $18,500. Owner, 1st. 4712 Beacon-st.

FOR SALE—MODERN 4 FLAT; STOVE AND furnace heat; near Kimball elevated sta.; owner going to California. Address T J 455, Tribune.

FOR SALE—ASHLAND, NR. LAWRENCE, 2 apt., brick, 2 furnaces, 5 and 6 rms.; 30 ft. lot; price $6,000. $1,000 cash. WM. H. BOOHER, 4603 N. Clark.

FOR SALE—2235 N. RACINE-AV. 3 FLAT brick, 5-6-6; cottage in rear; rents $840; owner invested to $900; $6,500. Owner, 2345 N. Racine-av.

FOR SALE—BARGAIN, STORE AND FLAT bldg. on Clybourn av., and 4 flat bldg on Melvina-st.; lot 75x125 ft. streets. 1315 Clybourn. Ph. L. W. 8906.

FOR SALE—BARGAIN EDGEWATER; 6-6 rms., porches, mtg. $16,000; rent $4,650; must clear improved and cash for equity. Address A B 444, Tribune.

FOR SALE—3 FLAT BRICK MOD RN near L, 5 and 6 rms., 30 ft. lot, steam heat 4 cars for 3 cars; rental $1,440; price $11,000 term. Address P G 293 Tribune.

FOR SALE—WHY WORRY ABOUT HIGH rents? Buy modern 3 flat at present prices. Ravenswood, from owner. Address X 467, Tribune.

APARTMENTS—N. W. SIDE.

FOR SALE—BIG BARGAIN, 18 FLAT bldg.; rents about $10,000 year; opposite Humboldt Park; small amount of cash required. See E. KRAFT, Room 412, 10 S. Dearborn-st. Frank A. 4060.

FOR SALE—2 FLAT SNAP.

Mod. frame bldg., large lot, ex. location, $4,500. HOYE BROS., 100 N. Dearborn-st. Tel. Rand. 5108.

FOR SALE—WIDOW WANTS TO SELL AT a bargain, 6 flats, 4 room, brick and stone, first class condition; 1 flat is vac. cor. of Drake and Grace. Tel. Sunnyside 2536.

FOR SALE—2 STORY BRICK FRONT FLAT, fine condition and location; good inducement for cash. Owner, 3317 Evergreen-av.

FOR SALE—2 STY. FRAME, 5-6 RMS. near Humboldt Park; $2,600 to sell quick. Owner, 1905 N. Hamlin-av.

FOR SALE—LOGAN SQ. 2 FLAT, MODERN, 1½ blks. from L sta. Address A C 553, Tribune.

FOR SALE—3300 IRVING PARK BLVD. 2 flat brick and stone bldg.; store and 2 flats; a great bargain. Kildare 8217.

FOR SALE—$400 DOWN BUYS NY 6 RM. brick, in Albany Pk., near L. See OWNER Sunday 2001 N. Sawyer-av. Monti cello 43.

FOR SALE OR EXCHANGE—FOR A HOME a 3 story brick bldg., new store and 2 6 r. flats; steam h. Address X 373, Tribune.

FOR SALE—NEW 2 FLAT, 5-6 RMS., brick bldg.; h. w. ht.; s. par.; sleep. p. h.; dbl. garage. 2510 Eastwood. Mont. 3379.

FOR SALE—TWO FLAT BRK. 5 AND 6 RM furnaces, 3 years old; price $7,000; cash $3,750. F. DARGIS, 4831 N. Kedvale-av.

APARTMENTS—N. W. SIDE.

READY TO MOVE IN.

$500 First Payment Takes It.

5123 Cullom-av.; 6 and 6 rooms; sun parlor; sleeping porch; steam heat; 3 years old; $9,000.

Other Bargains in Two Flats.

5121 Cullom-av.; 6 and 6 rooms; sun parlor; sleeping porch; hot water heat; 3 years old; $9,000.

2327 California-av.; store and two 7 room flats; brick; electric light; $7,500.

3502 McLean-av., 5 and 6 rooms and 6 rm. basement flat; bargain; $3,500.

3722 N. St. Louis-av.; 5 and 5 rooms; sun porches; glazed and screened; $5,000.

1907 La rosse-av.; 3 and 4 rooms; large plastered basement; $3,000.

Store and Flats, $8,000.

2056 Lacrosse; store with 4 living rooms and two 4 room flats.

Any of the above buildings sold for small cash payment; easy terms.

IF YOU HAVEN'T ENOUGH MONEY WE WILL LOAN IT TO YOU.

WILL J. BELL, Exclusive Agt.

69 W. Washington-st.
Central 2579. Phones Randolph 3543.
22 years at this address.

3731 N. Western-av., $7,000.

Brick 2 flat, 6 and 6 rooms, hardwood floors and trim, electric light, 3 years old; furnace; lot 50x125. cement basement; small cash payment; easy terms.

Small Cash Payment. Easy Terms.

If you haven't enough money we will loan it to you.

WILL J. BELL, Exclusive Agt.

69 W. Washington-st.
Central 2579.—Phones—Randolph 3543.
22 YEARS AT THIS ADDRESS.

BRICK TWO FLAT,

3447 N. Harding-av., 5-5 rms., 2 furnaces, 4 years old, 30 ft. lot, $7,500; easy terms. If you haven't money enough I will loan it to you.

WILL J. BELL, Exclusive Agt.

69 W. Washington-st.
Randolph 3543. Phones Central 2579.
22 years at this address.

BRICK 2 FLAT.

6-6 rooms, modern; hot water heat, large rooms, large building; fireplaces, bookcases, private sun porches, Lge lot; beautiful neighborhood; immediate possession of 1st flat. Price $9,000. terms.
OSCAR E. SON.
4017 Milwaukee-av.

FOR SALE—BARGAIN; WELL CONSTRUCted practically new brick 2 apt. bldg., Logan Sq. dist., nr. "L" and surf. cars; furnace; modern; 2-6 rm. apts.; rent $1,500; mtg., sacrificing for $6,750; $1,500 cash, bal. terms. Owner leaving city. Address T P 128, Tribune.

A NONRESIDENT OWNER

Will sacrifice a 2 flat brick, 5 and 5 r., and sun parlors; located in Albany Park, near Kedzie "L" station; possession Sept. 1; price $8,300; $1,000 cash, balance $50 a mo. 7% including interest. See O. RUETER & CO., 3306 Lawrence-av.

OWNER WILL SACRIFICE

A 2 flat, stucco building, located in Albany Park, near Kedzie L station; steam heat; 5 and 5 r. and sun porches; price, $6,600; $1,700 cash, balance $40 a month and interest; 7% including interest. See O. RUETER & CO., 3306 Lawrence-av.

APARTMENTS—N. W. SIDE.

POSSESSION OCT. 1ST.

ALBANY PARK 2 FLAT.
5 and 6 rooms, steam heat, $7,200.
5 and 6 rooms, individual furna e, $7,600.
4 6 and 6 rooms, stove heat, $8,200.
5 and 6 rooms, individual furnace, $8,100
5 and 6 rooms, h. w. h., $7,500.

High class 2 flat; possession Oct. 1; 6 and 6 rms, sun parlor, screened in rear porches, steam heat, garage; building in excellent condition; rental $120 per month; well located for transportation; must have quick action price $10,500; $5,000 cash.

JOHNSON BROS.,
4734 N. Kedzie-av.

FOR SALE—NEW MODERN STEAM HEATed 2I flat building, corner Montrose and La Crosse. Rental $7,400; price $45,000 Reasonable terms.

New modern steam heated 15 flat, 4 rooms Building corner Montrose and La Crosse. Rental $6,530. Price $40,000 Reasonable terms.

These buildings are two years old. Renta is low and are real investments with increasing values. Price is for cash. No trades en tertained. Commission to brokers.

JOSEPH A. HOLPUCH, OWNER.
111 W. WASHINGTON-ST.

1936 N. LAMON-AV., $5,200.

2 flat, 5 and 5 rooms, hardwood floors and trim, electric light, 3 years old; furnace; lot 30x125. cement basement; small cash payment; easy terms.

If you haven't enough money we will loan it to you.

WILL J. BELL, Exclusive Agt.

69 W. Washington-st.
Central 2579.—Phones—Randolph 3543.
22 YEARS AT THIS ADDRESS.

FOR SALE—BUY NOW
$500 CASH.

You can own a nice 2 flat bldg.; stove heat and reduce the high cost of living; or N. W. L. and Lin oln-av. cars; let me tell you all about it; price only $4,500. Address F P 89, Tribune.

FOR SALE—FINEST 2 FLAT BRICK IN AN elegant 2 flat district; steam ht.; lot 35x125; will sacrifice now. Kildare 3737.

APARTMENTS—WEST SIDE

BARGAIN TWO FLATS.

362 N. Avers-av.; 6 and 7 rooms, brick; $3,000.

2923 N. Fairfield-av.; 5 and 6 rooms; brick; 50 ft. lot; $3,500.

5229 Lexington-st.; 5 and 6 rooms; furnace; modern; $4,500.

BRICK 3 Flat.

4330 Congress-st.; 5, 6, and 6 rooms; steam heat; hardwood finish; electric light. Price $9,000.

Any of the above buildings sold for a small cash payment, easy terms.

IF YOU HAVEN'T ENOUGH MONEY WE WILL LOAN IT TO YOU.

WILL J. BELL, Exclusive Agt.

69 W. Washington-st.
Randolph 3543. Phones Central 2579.
22 years at this address.

3827 Flournoy-st., $6,200.

½ block from Independence-blvd., brick 2 flat, steam heat, hardwood floors and trim; 6 and 7 rooms; paved alley; electric light. Small cash payment; easy terms.

If you haven't enough money we will loan it to you.

WILL J. BELL, Exclusive Agt.

69 W. Washington-st.
Central 2579.—Phones—Randolph 3543.
22 YEARS AT THIS ADDRESS.

REAL ESTATE FOR SALE.

APARTMENTS—N. W. SIDE.

POSSESSION OCT. 1ST.

ALBANY PARK 2 FLAT.
5 and 6 rooms, steam heat, $7,200.
5 and 6 rooms, individual furna e, $7,600.
4 6 and 6 rooms, stove heat, $8,200.
5 and 6 rooms, individual furnace, $8,100
5 and 6 rooms, h. w. h., $7,500.

High class 2 flat; possession Oct. 1; 6 and 6 rms, sun parlor, screened in rear porches, steam heat, garage; building in excellent condition; rental $120 per month; well located for transportation; mu t have quick action price $10,500; $5,000 cash.

JOHNSON BROS.,
4734 N. Kedzie-av.

FOR SALE—NEW MODERN STEAM HEATed 21 flat building, corner Montrose and La Crosse. Rental $7,400; price $45,000 Reasonable terms.

New modern steam heated 15 flat, 4 rooms Building corner Montrose and La Crosse. Rental $6,530. Price $40,000 Reasonable terms.

These buildings are two years old. Renta is low and are real investments with increasing values. Price is for cash. No trades en tertained. Commission to brokers.

JOSEPH A. HOLPUCH, OWNER.
111 W. WASHINGTON-ST.

1936 N. LAMON-AV., $5,200.

2 flat, 5 and 5 rooms, hardwood floors and trim, electric light, 3 years old; furnace; lot 30x125. cement basement; small cash payment; easy terms.

If you haven't enough money we will loan it to you.

WILL J. BELL, Exclusive Agt.

69 W. Washington-st.
Central 2579.—Phones—Randolph 3543.
22 YEARS AT THIS ADDRESS.

FOR SALE—BUY NOW
$500 CASH.

You can own a nice 2 flat bldg.; stove heat and reduce the high cost of living; or N. W. L. and Lin oln-av. cars; let me tell you all about it; price only $4,500. Address F P 89, Tribune.

FOR SALE—FINEST 2 FLAT BRICK IN AN elegant 2 flat district; steam ht.; lot 35x125; will sacrifice now. Kildare 3737.

APARTMENTS—WEST SIDE

BARGAIN TWO FLATS.

362 N. Avers-av.; 6 and 7 rooms, brick; $3,000.

2923 N. Fairfield-av.; 5 and 6 rooms; brick; 50 ft. lot; $3,500.

5229 Lexington-st.; 5 and 6 rooms; furnace; modern; $4,500.

BRICK 3 Flat.

4330 Congress-st.; 5, 6, and 6 rooms; steam heat; hardwood finish; electric light. Price $9,000.

Any of the above buildings sold for a small cash payment, easy terms.

IF YOU HAVEN'T ENOUGH MONEY WE WILL LOAN IT TO YOU.

WILL J. BELL, Exclusive Agt.

69 W. Washington-st.
Randolph 3543. Phones Central 2579.
22 years at this address.

3827 Flournoy-st., $6,200.

½ block from Independence-blvd., brick 2 flat, steam heat, hardwood floors and trim; 6 and 7 rooms; paved alley; electric light. Small cash payment; easy terms.

If you haven't enough money we will loan it to you.

WILL J. BELL, Exclusive Agt.

69 W. Washington-st.
Central 2579.—Phones—Randolph 3543.
22 YEARS AT THIS ADDRESS.

REAL ESTATE FOR SALE.

BUSINESS PROPERTY—SOUTH.

EAST 55TH-ST.
THREE 1 STORY STORES,
ONLY $13,500.

Stove heat, new and modern, with living rooms in rear; also garages; rent exceptionally low, about $1,500 per annum; 1st mtg. $8,000, 5 yrs. Bargain. Directly opposite large theater, etc. Address L K 318 Tribune.

4 Flats and Store, $14,500.

7020-7024 Princeton-av.
Lot 75x160; steam; electric light. Look it over.

WILL J. BELL, Exclusive Agt.

69 W. Washington-st.
Central 2579. Phones Randolph 3543.
22 years at this address.

FOR SALE—A SNAP—CORNER BLDG., 1 store and 7 flats, Cottage Grove-av. and 36th-st.; rental $3,444 per annum; price $17,500.

For Sale—Stove heated bargain, stores and flats, substantial stone front bldg., 2 stores, 14 flats, Cottage Grove-av., nr. 31st.; rental $3,600; price $22,000.

W. H. BOWERS & CO.,
Calumet 986. 6 E. 31st-st., n. e. cor. State.

FOR SALE—RARE OPPORTUNITY. HALsted and 79th, transfer bk., modern 3 story brick bldg., 2 stores, 100 ft. dp. each, 4-6 room flats, adjoining apartment store; rental $3,900 yr.; will increase; mtg. $15,000; good investment and great future; must be sold. GORDON, LAPIN & CO., 19 S. La Salle-st.

FOR SALE—SMASH MY STORE AND
apt. bldg., 24x100.
S. Side bus. st. Rent $2,000.
For $10,250

Small amount cash needed. Big snap. Address X 253, Tribune.

OWNER LEAVING CITY.

Look at S. E. Cor. 79th and Throop-sts. Stores and flats. Will make a sacrifice. Midway 50. J. L. HESS [Simpson]. 2336 E. 71st-st.

FOR SALE — STOVE HEATED BARGAIN. stores and flats, substantial stone front bldg., 2 stores, 14 flats, Cottage Grove-av. nr. 31st; rental $3,600; price $22,000.

W. H. BOWERS & CO.,
Calumet 986. 6 E. 31st-st., n. e. cor. State.

FOR SALE—A SNAP—CORNER BLDG., 1 store and 7 flats, Cottage Grove-av. and 36th-st.; rental $3,444 per annum; price $17,500.

W. H. BOWERS & CO.,
Calumet 986. 6 E. 31st-st., n. e. cor. State.

FOR SALE—SO. CHICAGO LOOP, 50 FT. ON 92d-st., nr. Commercial-av.; main; owner leaving city. McCABE, So. Chicago 1653.

BUSINESS PROPERTY—S. W.

FOR SALE — OR RENT — ROADHOUSE ON Dixie Highway, double building, suitable for any business. MRS. MAMIE PTACEK, 6343-45 S. Western-av.

FOR SALE—GROCERY AND DELICATESsen store with 5 rms. cottage; making good business. Address T 355, Tribune.

BUSINESS PROPERTY—NORTH.

FOR SALE—OR EXCHANGE—MY EQUITY at a sacrifice at once, for my 120x120 corner lot, improved with store and flat, dance hall and cottage; will invest private garage, balance vacant; good location for bowling alleys, public garages, or light mfg.; for bungalow or flats; on account of other business. Address T G, Tribune.

A BARGAIN.

202 ft. frontage on Lincoln-av., cor. Pensacola, 2 flats, 6 room, brick, well rented with garage, stores, and lofts; garage has one entrance and 2 exits; suitable for service sta.; estab. business. OWNER, 4315 Lincoln-av. Ph. Graceland 4849.

SPECIAL BARGAIN.

FOR SALE—S. E. Cor. Clybourn and Fullerton-avs., lot 208x146, 4 sty. brick bldg., on part of lot, balance vacant; must be sold to lose an estate; price $20,000; submit offers. H. O. STONE & CO., 111 W. Washington-st., exclusive agents.

FOR SALE—FINE NEW BUSINESS BLOCK, Broadway cor.; all rented; over $6,000 a year; $60,000 easy terms; owner will consider clear Chicago prop. and cash for equity; good opp. to trade your old south or west side income property. Investigate this. WM. H. MULHOLAND & CO., 30 N. La Salle-st.

FOR SALE—CORNER STOVE HEATED property, 8 flats and 1 store; located on Ashland-av. n. of Belmont; rents over $1,700; mtg. $9,500; price $16,000. Will consider part cash, bal. terms, good clear corn or smaller clear property. Address T P 123, Tribune.

SPECIAL BARGAINS

in business property at Lincoln and Belmont, Lawrence and Ashland, on North and Milwaukee and Paulina. Address A B 313, Tribune.

FOR SALE—3806 GLENWOOD-AV., COR. OF Glenwood-av. (100x101); partly improved; drug store and flat. Price $12,750; bargain. Will trade for San Antonio, Tex., property. H. SIMPSON, 1025 Granville-av., Bay 6099.

FOR SALE—$17,500. CLEAR; BARGAIN; 6 white frt. stores, corner, 3 streets; rents $1,896; rented; cost $20,000; sell for $17,000; lot, 108 ft. worth $10,000; sickness. Owner, Edgewater 9142.

FOR SALE—NORTHWEST CORNER ON Park-av., La Salle-st.; 40x100 feet, with old improvements. Rent $1,500 year. Want offer. QUINLAN & TYSON, 40 N. Dearborn-st.

FOR SALE—2 BUILDINGS, 5 FLATS, 3 stores; all rented; Lincoln-av. corner; a good investment at a reasonable figure; owner going to California. Address T 356, Tribune.

FOR SALE—BARGAIN—S. E. COR. OF ASHland-av. and Diversey; drug store and 5-5 rm. flats, with garage; $21,000; clear; something good. RESTMAN & 2800 Lincoln.

FOR SALE—145X92 FT. COR. WILSON and Magnolia; 7 brk. stores and 11 r. house; bargain. E. N. WEART CO., 25 N. Dearborn-st.

FOR SALE—TO CLOSE AN ESTATE, 411-13-15 W. North-av. containing 3 stores and 5 flats; stove heat. Inquire 2300 RESEN, 4 blks. from corner. Phone Line 1532.

FOR SALE—BROADWAY BUSINESS CORner, well located; rental $3,744; special price, $30,000.

H. B. CARTER & BRO., 69 W. Washington-st.

FOR SALE—36,500 SQ. FT., FULLERTON-av., adjacent C. & N. W. Ry. Suit. light mfg., coal or material yard. Address M 130, Tribune.

FOR SALE—WILL SACRIFICE STORE AND 3 flats on Lincoln-av., nr. Diversey; rents $68.00 mo.; price only $5,500. Address T P 191, Tribune.

FOR SALE—$9,000; RENT $1,800; BRICK store and flat bldg.; Lincoln-av., near Webster-av. Benj. Bissinger, 69 W. Washington-st.

FOR SALE—CORNER BUS. INVESTMENT; property of mod. bldgs., by owner, paying 8-12-15% net. Address T M 148, Tribune.

FOR SALE—LINCOLN-AV., COR. LELAND; 5 brk. stores; fine location. E. N. WEART CO., 25 N. Dearborn-st.

FOR SALE—2 STORY FRAME STORE, North Side bus; transfer corner. No agents. Address X 456, Tribune.

FOR SALE—SEC. LINE COR., 210x339 FT.; first class building and business on north side auto road. Address Y 179, Tribune.

FOR SALE—BARGAIN; 3 STORES; 1 FLAT, and 5 offices. Apply Owner, 1219 Devon-av.

BUSINESS PROPERTY—N. W.

FOR SALE—CHOICE NORTH-AV. STORE AND FLAT PROPERTY—
Mod. brick, special size store, with living rms., also two 6 room flats.
ONLY ¼ BLOCK FROM CRAWFORD-AV. TRAFFIC CORNER.
Excellent income [worth $25,000]. Leaving city; will sacrifice for $17,000; $5,000 cash, easy terms arranged on balance. Address A C 255, Tribune.

FOR SALE—WIDOW WILL SACRIFICE moving picture theater building on Belmont-av., lease for 10 yrs.; $450 a month. MRS. M. E. ATKINS, 6161 Michigan, Englewood 2981.

FOR SALE—2 STORY BRICK; DOUBLE stores and flats on Milwaukee-av., near Wilson; steam heat; lot 45x125; big snap; $10,000 cash needed. Apply Sunday p. m., J. DINET, Exclusive Agt., 5041 Wilson-av.

FOR SALE—5 STORES, DOCTORS' OFFICES and flats; trans. cor.; worth $55,000; must be sold now; $40,000 cash; no trade. MARK LEVY & BROTHER, 140 S. Dearborn.

FOR SALE—STORE AND FLAT ON MILwaukee-av., in Niles, Ill. M. USIS.

BUSINESS PROPERTY—WEST.

FOR SALE—3 FLATS AND STORE, 3681 3211 Ogden-av., stone front, just wed Dandy; 3-3; rented; price $19,000; 4, 5, and 9 room flats, at present vacant; party walls both sides; excellent investment; should yield 15-20%. Owner, C. A. Rehm, 63 Division-st.

FOR SALE—2 STORES AND 6 FLATS ON lot 50x200; stm. ht.; all rented; on busiest part of W. Madison; rent $2,400 per year; lot quick sale, $18,000. Owner on premises, 3417 W. Madison-st.

FOR SALE—GREAT BARGAIN; STORE; 6[illegible] ft. by 22 ft. and flats above; stove ht.; water, gas; lot 25x150 ft.; good barn; price only $2,500. Owner, 4120 W. Lake-st.

FOR SALE—$1,500 CASH, $35 MONTHLY. 3 story brick, 6-6-6 rms.; rented $2,400 per year; fine investment; bargain. LILLY, 115 S. Springfield-av. Garfield 9617.

FOR SALE—OR EXCHANGE—3 STORES, brick, on W. 26th-st., good income property. ANTON FUERST & CO., 4153 W. 26th-st.

HOUSES—SOUTH SIDE.

FOR SALE—MODERN 8 ROOM HOUSE, hardwood floors, etc.; overlooks lake. Location 4469 Oakenwald-av. Possession; $5,000; one-half cash; immediate possession.
E. NEWBURY & CO., 6 N. Clark-st.

FOR SALE—BY OWNER, MODERN 8 RM residence, 4423 Drexel-av.; terms $4,500 cash; excellent bargain.

FOR SALE—MODERN STUCCO BUNGALOW, beautiful grounds; cash proposition; Windsor Pk., 7636 Merrill-av.

FOR SALE—BEAUTIFUL, MODERN 5 RM. brick bungalow; hot water heat; easy terms. 7636 Merrill-av.

FOR SALE—5 RM. MOD. BUNGALOW AND gar. 40 ft. frt., paved st., $4,500. JORGENSEN, 6716 S. May.

FOR SALE—6 ROOM 2 STORY HOUSE WITH bath, in good locality, cheap. 5738 S. Morgan-st.

FOR SALE—MOD. 6 RM. COTTAGE; FURN. [illegible] 6715 S. May.

FOR SALE—LARGE 6 RM. BUNGALOW; [illegible] will split; 7135 Indiana-av.

FOR SALE—10 ROOM HOUSE AND GArage. 5406 Ellis. Tel. H. P. 2473.

REAL ESTATE FOR SALE.

HOUSES—SOUTH SIDE.

ATTENTION
Workingmen

If you work in South Chicago, Burnside or Pullman we will build homes for you in our new subdivision, and arrange payments to be made same as rent. No capital required. Have just completed five bungalows that are ready for immediate occupancy. If you have no capital and want to start owning your own home, here is your opportunity. Address T Y 521, Tribune.

BUNGALOWS, $3,900
AND UP.
LOTS 55X125.

New, 5 room, basement, furnace, hardwood finish, 100th-st. and Normal-av., ½ mile west of State-st., convenient to steam and surface transportation; $500 DOWN, BALANCE $35 PER MONTH, INCLUDING INTEREST.

HOLTON, SEELYE & CO.,
Rand. 3153. 140 S. Dearborn-st.

For Sale—Some very attractive propositions in houses and apt. bldgs. in Jackson Park Highlands and South Shore. Geo. C. Bour & Co., 7059 Jeffery-av. Mid. 877-78.

FOR SALE—
GLAD TO SHOW YOU
75th-st. and Ogley-av., new 6 room pr. brick bungalow, sun parlor, side drive to garage; Rudd service heater; fine light.

8TH-AV. AND 75TH-ST.,
Remodeled, 6 rooms; 50 ft. lot; fine trees and shrubs.
TERMS.
PH. SOUTH CHICAGO 5001.
H. W. SANDERS.

FOR SALE—8 ROOM KENWOOD HOME.
4809 Dorchester-av.
Brick, steam heated; electric light and all modern conveniences; just decorated and painted.
42 ft. frontage on Dorchester-av.
Price $35,000; worth $40,000 [ground].
Small payment down and balance monthly. Agent on premises today 3 to 5.
MURRAY WOLBACH, 105 S. Dearborn-st.

FOR SALE—MODERN BROWN BRICK RESidence, 32 ft. lot, all street improvements in and paid for, 3 bay windows, oak trim, electric light; combination heat; A1 condition; easy terms. Ph. Oakland 6922.

7 RM. BRICK BUNGALOW.

Hardwood floors, electric light, furnace heat, brick garage. 7235 Rhodes-av.

FOR SALE—ON TERMS, DANDY 10 ROOM stone front res., 4537 Greenwood-av.; h. w. heat; price $7,000. MR. RYAN, Rand. 3770.

FOR SALE OR TRADE—MY HOME, KENwood; worth $10,000; clear, for bungalow in Winnetka, clear. CLINGMAN, FRANK. LIN 4000.

FOR SALE—4146 ELLIS-AV., 9 ROOM brick; hdwd finish; good condition; possession at once; price $9,500; will make terms. Address T K 316, Tribune.

FOR SALE—4412 OAKENWALD-AV., 9 room brick and stone; good transportation; price $9,250 will make terms. Address T K 317, Tribune.

FOR SALE—NEW 5 AND 6 ROOM BRICK bungalows, Clyde-av. and 79th-sts.; price $500 down, balance monthly; up to date. Miller, 7655 Merrill.

FOR SALE—631 GROVELAND PARK, PRIvate home, overlooking lake, 10 room brick, hot water, hardwood, etc.; easy terms. Phone Douglas 1765.

FOR SALE—JACKSON PARK HIGHLANDS—
Attractive bungalows for sale on restricted streets.
GEORGE R. BENNETT, Sales Mgr.,
67th and Jeffery-av. Midway 1387.

FOR SALE—MODERN 5 RM. BRICK BUNgalow on Lowe-av., s. of 75th-st.; hot water heat; price $4,700. DOOLEY, 5812 Indiana-av.

FOR SALE—GOOD HOME; 50X125 FT. frame; in best condition; modern; $2,000 rent. Phone Stewart 8015.

FOR SALE — BARGAIN IN HOMES. WE have them for sale; easy terms. E. E. BALDWIN & SON, 40 N. Dearborn-st.

FOR SALE — BARGAIN, 447 E. 42D-PL., frame; $500 down, balance like rent. REIDENOUER. Oakland 316.

FOR SALE—BY OWNER, NEW BRICK BUNgalow of large size; in closed sleeping porch; $6,000; terms. 7829 S. Laflin-st.

FOR SALE—7748 S. MAY-ST., 7 RM. BRICK resid., 30x125; 4 large bedrms. upstairs; oak trim; furnace heat; rear.

FOR SALE—5 RM. COTTAGE, FURN. HT., laundry, concrete foundation; terms. 5926 S. Winchester-av.

FOR SALE—BEAUTIFUL MODERN 5 ROOM bungalow, 6711 Prairie-av., Sunday and evenings.

FOR SALE—MOD. 7 RM. STUCCO RESIdence; lot 50x125; h. w. heat; garage; chicken house; coal in. 2111 W. 68th-st.

FOR SALE—NEW BRICK BUNGALOW AT 7742 South Park-av.; 6 rooms, side entrance, steam heat; $6,500.

For Sale—BUNGALOW, 7 ROOMS, HOT water heat. 1467 W. 72d-st. Stewart 8642.

REAL ESTATE FOR SALE.

HOUSES—SOUTH SIDE.

SOUTH SHORE
RESIDENCES.

Beautiful 10 room residence in Jackson Park Highlands. Lot 50x125, on Chappel-av. Price $16,500.

Seven room brick residence, hot water heat, 50 ft. lot on Paxton-av., north of 75th-st. Price $8,000.

Beautiful 6 room brick bungalow. Lot 36x125. Price $5,500.

Call at our office and get a list of a selection of 200 residences and bungalows that we have for sale, from $2,500 to $7,000. Also a selection of 50 South Shore residences, ranging from $10,000 to $25,000. These will be sold in accordance with the old prices. Our automobiles are at your service.

D. E. MULVEY & CO.,
7101 Jeffery-av. Blackstone 243.
Exclusive Agents.

BUNGALOWS

7620-4-8 East End-av., three 6 rm. bungalows, 30 ft. lots; hot water heat; just completed; finished in mahogany, white enamel and oak; 2 bkfs. of Stony Island car line; 1 blk. from 75th-s., and 10 minutes walk to L. C. tra ks; open Sundays or can be seen day or evenings by appointment; price $8,

REAL ESTATE FOR SALE.
HOUSES—NORTH SIDE.

BAIRD & WARNER

MAIN OFFICE, 29 S. LA SALLE-ST.
NORTH SIDE, 4550 BROADWAY.
ROGERS PARK, 1349 MORSE-AV.

Announce new Granville-av., 6 room brick residence, containing large sun parlor, open veranda, music room with a $10,000 pipe organ, hand carved mahogany trim, six spacious bedrooms, four baths, lot 100x150; 2 car garage with apartment above; $80,000. Must be seen to be fully appreciated. To inspect by appointment. Telephone [at] Bldg. 169.

Bellevue-pl., near Lake Shore-dr., 9 room brick and stone residence with garage, kitchen on 1st floor. Has possibilities of being remodeled for very little money. $20,000. Particulars, communicate [C] Central 8400.

Goethe-st., 9 rm. brick and stone home, 3 baths, oak finish, hardwood floors throughout; in exc. [S] 1919. Particulars [C] Central 8300.

Rogers park home; practically new stucco house and garage to match. House contains 7 rooms and sun parlor, mahogany trim, hot water heat; strictly residential neighborhood, near car; $15,000 cash required. Particulars, telephone [E] Rogers Park 2400.

Buena park, 11 room residence near lake, exclusive district, sun parlor, five bedrooms, two baths; 60x135 ft. Must be seen to be appreciated. Price only $16,500.

NOW IS THE TIME TO BUY AN ATTRACTIVE HOME. PRICES WILL NEVER BE LOWER. WE HAVE MANY OTHER OFFERINGS.

Handsome Modern Home, Near Lincoln Park.

14 rooms, 3 bathrooms; lot 50x191; brick garage; side driveway; cut stone front; exceptional architectural design; costly interior finish; artistic lighting fixtures; hot water heat; modern plumbing; in perfect condition throughout.

Land and improvements cost $40,000. Price $20,000, clear of incumbrances. WILL MAKE REASONABLE TERMS.
W. K. YOUNG & BRO., Bank Floor, Marquette Bldg. Exclusive Agents.

FOR SALE—BIG BARGAIN.
4910 WHIPPLE-ST.

Brick bungalow, 6 rooms and sleeping porch, gas range, screens, shades, curtain rods, etc. Attic, newly decorated and painted.

For Immediate Occupancy.

Worth $1,000 more than I am asking. Ph. Lake View 5760 for appointment.

888 LILL-AV., $2,500.

Nr. Lincoln-av., 8 room residence. Small Cash Payment. Easy Terms.
If you haven't enough money, we will loan it to you.
WILL J. BELL, Exclusive Agt.
69 W. Washington-st.
Central 2579—Phones—Randolph 3543.
22 YEARS AT THIS ADDRESS.

GREAT BARGAIN.
5 Room Residence,

Mohawk-st., near Center; must sell now; price only

$2,850.
Only $1,000 Cash.

O. RUETER & CO., 32 N. Dearborn-st.

FOR SALE—MODERN EDGEWATER AND Rogers Park home bargains.
6 rm. frame, tastefully finished.....$ 5,500
6 rm. stucco, sun parlors, etc..... 15,000
8 rm. brick, very desirable..... 25,000
12 rm. brick, near Lake..... 50,000
7 rm. stucco, on Glenlake..... 13,000
7 rm. brick, on Glenlake..... 8,750
PAUL E. HARTUNG & CO.,
1136 Granville-av.—6804. Sheridan-rd.

FACING LINCOLN PARK.

Beautiful detached modern home; exclusive North Side district. Lake View-av.; 5 master bedrooms, dressing room, several baths, 1 glass inclosed shower, conservatory, ballroom, etc.; two car brick garage; charging chauffeur's apartment; inspection only by appointment. FRED'K. T. HOYT, 154 W. Randolph-st.

FOR SALE—MY COMFORTABLE 5 RM. home, frame, on brick basement; living rm. 16x22; indirect electric lights, console, hardwood floors, gas, furnace, front and rear porches, screens, shades, etc.; lot 40x125; $8,250. AS, 1544 W. 63d-st. Phone

OW BARGAIN.

r, bungalow; only $3,950; 2 blocks from street car wonderful kindergarten in our children's name to suit. tribune.

14 S. Honore-st.

Greenview Ave Home.

8 room stucco residence. Lot 30x122. Fa ace park. Sun parlor; inlaid floors. bal. $25 a month. FROEMKE & CO.

Prospect 4133.

OME FOR LESS THAN

blvd. cor.; 97x125; near and business section; sell owner; address P B 135.

14 S. Honore-st.

on; gas and bath; price bal. $25 a month. FROEMKE & CO.

RGAIN.

av.; two brick houses on oms. Phone Rogers Park

Prospect 4133.

Y & POAGUE,

Oakland 4542-1776.

s for $500 Down.

brick bungalows; hot water ms; sun parlors, fireplaces, and, sleeping porches, breakfast screens, refrigerators and gas and $50 per month covers interest; act quick if you

AR & BLISH,

nd-av Midway 9751.

GAINS—

ow, 8 exceptionally large rnace ht., large garages, 50 reet; $7,000, $2,000 down, rick bungalows, stm. ht., rn.

6 rms. each, $2,200 each;

RAW BROS.,

st., nr. Stony Island-av. TIFUL SOUTH SIDE BUN with rm. for private drive- big rms., sun parlor, and offset, bookcases, brick mas- tub, shower bath, pedestal closet combination, white binet., apron sink; de luxe r ht. Must be seen to be ave., just north of 78th. GHLIN, Builder.

M HOUSE. UP TO THE ale; no agents. Owner, 6148

OUTHWEST SIDE.

RY ONE SHOULD OWN Don't be like the fellow too late now." The least overall monthly is to get on't now you may need to advantage of my lots for hicago Lawn, at $200, and ent transportation and pay locality. Terms are 10% monthly payments. Call me at once. H. L. KEN- 906 N. La Salle-st. Phone

REAL ESTATE FOR SALE.
HOUSES—NORTH SIDE.

SPECIAL BARGAINS. CLOSE IN PROPERTIES.

Elm-st., near State; 15 rooms, 40x100 ft.; will sacrifice for $9,500 for quick sale.

N. La Salle, nr. Eugenie; 14 room stone front, steam heat; furniture included; $8,500.

Schiller, east of Clark; 10 room brick; worth $10,000; only $7,000.

E. Oak, nr. drive; 10 room brick; near $5,000,000 hotel; $7,500.

Fullerton-pkwy., nr. Linc. Park; 12 room brick, steam heat; furniture incl.; $11,000.

N. Dearborn, nr. Division; 15 room brick, steam heat; furniture incl.; $11,500.

Roslyn-pl., close to Linc. Park; 12 room brick, steam heat; lot 28x100. $12,500.

Arlington-pl., close to Linc. Pk.; 11 rooms, h. w. ht.; furniture incl.; $13,000.

Dearborn-pkwy., last block; 11 rooms; lot 25x100; garage; $19,000.

W. K. YOUNG & BRO., 140 S. Dearborn-st. [Bord.] Exclusive Agents.

FOR SALE—9 ROOM HOUSE and garage, 30 foot lot, in beautiful Rogers Park, on Pratt-blvd., 3 blocks from the lake. Excellent transportation; elevated station 2 blks. For the price of lot alone—$10,000; terms. Tel. Rogers Park 1536.

INVESTORS,

Don't miss these bargains in brick houses.
5 9 r. houses, N. Park-av.....$33,500
5 9 r. houses and 1 3 flat bldg., N. Wells.....$27,500
4 11 r. and 2 9 r. houses, Eugenie....$60,000
Other bargains for home buyers. For particulars and prices of each see
VERNON PETERSON & CO.,
333 S. Dearborn.

888 LILL-AV., $2,500.

Near Lincoln-av., 8 room residence. Small Cash Payment. Easy Terms.
If you haven't enough money, we will loan it to you.
WILL J. BELL, Exclusive Agt.
69 W. Washington-st.
Central 2579—Phones—Randolph 3543.
22 years at this address.

FOR SALE—MUST SACRIFICE FOR CASH beautiful 5 rm. and sun parlor bungalow, modern; lot 30x125; fine lawn, shrubbery, flowers; located on 2246 Dakin-st., facing Pk.[;] place must be seen to be appreciated; price $4,800; 1st mtg., 4 yrs. straight, $2,400; will take part cash, bal. terms. Look at this property before buying elsewhere. H. J. ENSINGER & CO., 40 N. Dearborn-st. Cent. 1050.

FOR SALE—5 AND 6 ROOM BRICK BUNgalows, 2 years old; sun parlor, fireplace, bookcases, furnace, large lots, fenced; can buy these for at least $1,000 less than those being built now; three blocks from Cal. and W. Ry. station and one from either Montrose or Elston electric. Located on Lowell-av., between Sunnyside and Wilson.
H. W. PETERSON, Owner, 4731 N. Knox-av. Tel. Irving 7294.

Bungalows. Bungalows.

Highest grade. Northwest; brick; new; tile roofs; 40 ft. lots; h. w. heat; Hutchinson-st., Lockwood to Long.

BUNGALOW.

HOT WATER HEAT.
PRICE $4,750.
5 large rooms and real fine garage.
A. J. STONE & CO., 4500 MILWAUKEE-AV. Take Milwaukee-av. car to Sunnyside.
Open today 2 to 5 p. m.

FOR SALE—ON N. W. SIDE, A $40,000 residence, for $22,500; strictly modern; 14 rooms, 4 bathrooms; 3 reception rooms; living room 20x17 sun parlor 20x10; sleeping porch; billiard room; mahogany finish; 3 car garage; 1 foot from opposite park on boulevard. Address S 260, Tribune.

FOR SALE—WARWICK-AV., IRVING PK. ½ block w. of Crawford-av.; fine 8 room brick house, 2 car garage, furnace, electric lights, hardwood finish; lot 50x125. For particulars phone Irving 3424 or Central 931. 3 blocks to C. & N. W. Ry. depot.
COCHRAN & McCLUER, 40 N. Dearborn-st.

FOR SALE—IRVING PARK—10 ROOM RESidence, lot 50x173; 2 lavatories, cement basement, 4 bedrooms, hot water heat, gas and elec. transportation very good; N. W. R. R. and surface; clear title; price $8,500; terms. Call or Phone Irving 2721 after 6 p. m. OWNER, 4007 N. Keystone-av.

ON THE BOULEVARD.

at Logan Square, one of the finest homes in the city; this offers unusual opportunity; 10 rooms, garage, steam heat, large lot, 75x200 ft. for sale at real sacrifice.
KOESTER & ZANDER, 143 N. Dearborn-st.

EDISON PARK PROPERTY,

improved and vacant; some real bargains. Come out today and see for yourself.
C. A. BERGSTROM & CO.,
35 S. Dearborn-st. and 6715 Olmsted-av.

FOR SALE — LITTLE CHICKEN FARM; pretty new house, 4 rooms, large attic and basement; lot 102x240; chicken house for 500; new school; 10 min. walk car line; price $3,650; $350 down, $30 monthly, incl. int. Take Grand-av. car to Volk Bros. Office, 1000 Humboldt-av. Open daily and Sunday.

FOR SALE—BEAUTIFUL 5 ROOM SUN parlor brick bungalow, West Irving Park; price only $5,100; terms: $800 to $1,000 cash, balance as rent. Address T F 471, Tribune.

6 RM. BRICK BUNGALOW.

Modern, on 35 foot lot; occupied only three mos.; owner leaving city; will sell for $6,000; mtg. $3,000. 5451 Agatite-av. Milwaukee-av. car. Phone MR. BRANIGAN. Canal 1900.

FOR SALE—Nine room bungalow and sun parlor, basement complete with laundry, storeroom, etc. For quick sale; $4,000 cash; 2 blocks from "L" and surface lines. In select neighborhood. No agents. Deal with owner. Address T A 553, Tribune.

IN IRVING PARK VILLA.

Modern 7 room stucco bungalow; hot water heat; fine condition; 50 ft. lot; will sell at a bargain before Oct. 1. Address X 211, Tribune.

FOR SALE—FINE RESIDENCE, IRVING Park; lot 50x175; 8 room house, modern; electric lights, hot water heat, shade and fruit trees; garage for 2 cars; price $8,000. Owner, 4323 N. Keeler-av. Phone Irving 3432.

FOR SALE—MODERN 8 ROOM RESIDENCE, near Jefferson Park sta.; rooms all large; furnace; lot 40x125; price $4,500 and is below its value. 5059 Norwood Park-av. or W. P. STANAGE, 5300 Milwaukee-av.

FOR SALE—MOST COMPLETE BRK. BUNgalow, in restr. subdv., nr. park, schools; ½ blk. car; buy now, inc. cost labor means $200 more. Schorsch, 5011 Irving Park-blvd.

FOR SALE—MODERN 6 ROOM COTTAGE, wide lot, nr. Logan Sq. "L"; small payment down, bal. to suit. Owner 2213 Milwaukee-av. 2d floor.

FOR SALE—BEAUTIFUL 6 ROOM HOT water heated residence; lot 50x150; in Irving Park; price only $4,000; terms. Address T S 410, Tribune.

FOR SALE—4233 N. KEELER-AV., 6 RM. house; Hess furnace, electric lights, hardwood finish, garage, large lawn, 2 porches. Price for quick sale $7,500.
[M.] COCHRAN & McCLUER, 40 N. Dearborn.

FOR SALE—6 ROOM HOUSE, LOGAN SQ. district, corner, furnace heat, garage; 2 min. S. E. cor. Greenview and Pensacola, 3 cars. h. w. heat, double garage, 1 on brick

FOR SALE 7,250

REAL BARGAINS FOR QUICK BUYERS.

Beautiful homes east of L, nr. lake, at prewar prices. Nice homes west of L, $5,000 up.
REITER & CO., 1109 Granville-av.

FOR SALE—EDGEWATER HOMES. BARgains.
$5,750—Commodious 7 r.; 37½ ft. lot.
$4,000—6 r., newly painted, nr. Glenwood.
$6,000—7 r. bungalow, hot water ht., 40 ft. lot.
$14,000—CLOSE TO LAKE: 10 r.
J. F. HECHT, 6211 Broadway. Edge. 7747.

FOR SALE—AN EXCHANGE—EDGEWATER 9 rm. brick residence; sleeping porch; sun parlor; hot water heat; garage; side drive; lot 37½x125; $7,500; clear. Can arrange mtg. to suit. E. E. ANDERSON, 410, 69 W. Washington-st. Central 8980.

FOR SALE—SHERIDAN PARK HOME, $9,500; 4538 Beacon-st., near Wilson-av.; 9 rooms, steam heat, 50 foot lot; occupied by owner, who will show at all reasonable hours. Phone Edgewater 6609.

FOR SALE—7 RM. HOUSE, NORTH EDGEwater; attic, elec. and gas. 3 min. to Kenmore station N. W. R. R. 5 min. to "L". N. Clark-st. surf. line, 10 min. to Senn High school; price near Ravenswood 9068.

FOR SALE—6 ROOM FRAME HOUSE 1ST floor newly remodeled. Rent $45 mo. price $4,800. Will take part cash. Add. 3333 Warner-av., or Tel. Irv. 6872.

FOR SALE—MODERN 5 ROOM BUNGALOW, brick; sun parlor, back porch screened. Lot 30x125. Price $5,000. See owner, 3247 N. Keating-av.

FOR SALE—6 ROOD HOME, BARGAIN. 1910 Larchmont-av., near Lincoln-av. Price $2,800. Terms.

FOR SALE OR EXCHANGE—7 ROOM BRK. steam heated residence with barn, 50x125. Northwest side. Address T 307, Tribune.

FOR RENT—EXTRA LARGE LIGHT AIRY suite, private residence, large screened porch, best transp. Ph. Irving 8760.

FOR SALE—COTTAGE, 3818 N. MAPLEwood-av., near Torrential title. Inquire Haymarket 2260 or Irving 9433.

FOR SALE—BARGAIN—
5 room brick cottage, 3927 N. Kedzie-av.; only $2,900; $500 cash, balance to suit.
FOR SALE—MODERN BUNGALOW, FRAME, concrete foundation, 37½ ft. lot, by owner. 4126 N. Richmond-st.

FOR SALE—5 ROOM BUNGALOW, OAK trim; lot 40x125; good condition. Kildare 7585. 4127 N. Lawler-av.

FOR SALE—4958 GUNNISON-AV., 6 ROOMS, cement base, price $2,200; $300 down. OSCAR L. WATSON, 5000 Irving Park-blvd.

FOR SALE—HOUSE CONSISTING OF TWO small flats, $3,700; $1,000 down, balance like rent. 4311 Monticello-av. Tel. Irv. 704.

FOR SALE—COTTAGE, IRVING PARK, near Richmond; $3,750; terms. Address Y 118, Tribune.

FOR SALE—14 RM. BR. AND ST. MODERN res. 3 blks. h. w. heat. 3255 Warner-av.

FOR SALE—MOD. 8 RM. RESIDENCE, LOgan Sq.; large lot and garage. Albany 9159.

FOR SALE—MOD. 6 RM. RESIDENCE; cheap. 3253 Warner-av. Irving 5582.

REAL ESTATE FOR SALE.
HOUSES—NORTHWEST SIDE.

Special Attention

If you are interested in owning your own home in one of Chicago's finest residence and exclusive North Side residential districts, we will build a home for you and you can arrange to make payments same as rent; with only a very small amount of capital required on your part. We have just completed twelve new bungalows that are ready for immediate occupancy. These can be had on payments of $35 a month, including interest. By our new plan you can own your home without any immediate capital. Apply for particulars and full information. Address T Y 522, Tribune.

FOR SALE.

Brand new Brick Bungalows, near Portage Park; 5 rooms and sun parlors, wide lots, pleasant surroundings, for only

$5,450 to $6,450.

Terms reasonable. Old imp. accepted as part payment.
OLIVER L. WATSON,
5600 IRVING PARK-BLVD.

5 ROOM HOUSE.

6323 Roscoe; furnace; large attic; modern; lot 37½x127; $3,250.
Small cash payment, easy terms.
IF YOU HAVEN'T ENOUGH MONEY WE WILL LOAN IT TO YOU.
WILL J. BELL, Exclusive Agt.
69 W. Washington-st.
Randolph 3543. Phones Central 2579.
22 years at this address.

FOR SALE—MUST SACRIFICE FOR CASH beautiful 5 rm. and sun parlor bungalow, modern; lot 30x125; fine lawn, shrubbery, flowers; located on 2246 Dakin-st., facing Pk.[;] place must be seen to be appreciated; price $4,800; 1st mtg., 4 yrs. straight, $2,400; will take part cash, bal. terms. Look at this property before buying elsewhere. H. J. ENSINGER & CO., 40 N. Dearborn-st. Cent. 1050.

FOR SALE—5 AND 6 ROOM BRICK BUNgalows, 2 years old; sun parlor, fireplace, bookcases, furnace, large lots, fenced; can buy these for at least $1,000 less than those being built now; three blocks from C. & N. W. Ry. station and one from either Montrose or Elston electric. Located on Lowell-av., between Sunnyside and Wilson.
H. W. PETERSON, Owner, 4731 N. Knox-av. Tel. Irving 7294.

Bungalows. Bungalows.

Highest grade. Northwest; brick; new; tile roofs; 40 ft. lots; h. w. heat; Hutchinson-st., Lockwood to Long.

BUNGALOW.

HOT WATER HEAT.
PRICE $4,750.
5 large rooms and real fine garage.
A. J. STONE & CO., 4500 MILWAUKEE-AV. Take Milwaukee-av. car to Sunnyside.
Open today 2 to 5 p. m.

FOR SALE—ON N. W. SIDE, A $40,000 residence, for $22,500; strictly modern; 14 rooms, 4 bathrooms; 3 reception rooms; living room 20x17 sun parlor 20x10; sleeping porch; billiard room; mahogany finish; 3 car garage; 1 foot from opposite park on boulevard. Address S 260, Tribune.

FOR SALE—WARWICK-AV., IRVING PK. ½ block w. of Crawford-av.; fine 8 room brick house, 2 car garage, furnace, electric lights, hardwood finish; lot 50x125. For particulars phone Irving 3424 or Central 931. 3 blocks to C. & N. W. Ry. depot.
COCHRAN & McCLUER, 40 N. Dearborn-st.

FOR SALE—IRVING PARK—10 ROOM RESidence, lot 50x173; 2 lavatories, cement basement, 4 bedrooms, hot water heat, gas and elec. transportation very good; N. W. R. R. and surface; clear title; price $8,500; terms. Call or Phone Irving 2721 after 6 p. m. OWNER, 4007 N. Keystone-av.

ON THE BOULEVARD.

at Logan Square, one of the finest homes in the city; this offers unusual opportunity; 10 rooms, garage, steam heat, large lot, 75x200 ft. for sale at real sacrifice.
KOESTER & ZANDER, 143 N. Dearborn-st.

EDISON PARK PROPERTY,

improved and vacant; some real bargains. Come out today and see for yourself.
C. A. BERGSTROM & CO.,
35 S. Dearborn-st. and 6715 Olmsted-av.

FOR SALE — LITTLE CHICKEN FARM; pretty new house, 4 rooms, large attic and basement; lot 102x240; chicken house for 500; new school; 10 min. walk car line; price $3,650; $350 down, $30 monthly, incl. int. Take Grand-av. car to Volk Bros. Office, 1000 Humboldt-av. Open daily and Sunday.

FOR SALE—BEAUTIFUL 5 ROOM SUN parlor brick bungalow, West Irving Park; price only $5,100; terms: $800 to $1,000 cash, balance as rent. Address T F 471, Tribune.

6 RM. BRICK BUNGALOW.

Modern, on 35 foot lot; occupied only three mos.; owner leaving city; will sell for $6,000; mtg. $3,000. 5451 Agatite-av. Milwaukee-av. car. Phone MR. BRANIGAN. Canal 1900.

FOR SALE—Nine room bungalow and sun parlor, basement complete with laundry, stoverooms, etc. For quick sale; $4,000 cash; 2 blocks from "L" and surface lines. In select neighborhood. No agents. Deal with owner. Address T A 553, Tribune.

IN IRVING PARK VILLA.

Modern 7 room stucco bungalow; hot water heat; fine condition; 50 ft. lot; will sell at a bargain before Oct. 1. Address X 211, Tribune.

FOR SALE—FINE RESIDENCE, IRVING Park; lot 50x175; 8 room house, modern; electric lights, hot water heat, shade and fruit trees; garage for 2 cars; price $8,000. Owner, 4323 N. Keeler-av. Phone Irving 3432.

FOR SALE—MODERN 8 ROOM RESIDENCE, near Jefferson Park sta.; rooms all large; furnace; lot 40x125; price $4,500 and is below its value. 5059 Norwood Park-av. or W. P. STANAGE, 5300 Milwaukee-av.

FOR SALE—MOST COMPLETE BRK. BUNgalow, in restr. subdv., nr. park, schools; ½ blk. car; buy now, inc. cost labor means $200 more. Schorsch, 5011 Irving Park-blvd.

FOR SALE—MODERN 6 ROOM COTTAGE, wide lot, nr. Logan Sq. "L"; small payment down, bal. to suit. Owner 2213 Milwaukee-av. 2d floor.

FOR SALE—BEAUTIFUL 6 ROOM HOT water heated residence; lot 50x150; in Irving Park; price only $4,000; terms. Address T S 410, Tribune.

FOR SALE—4233 N. KEELER-AV., 6 RM. house; Hess furnace, electric lights, hardwood finish, garage, large lawn, 2 porches. Price for quick sale $7,500.
[M.] COCHRAN & McCLUER, 40 N. Dearborn.

FOR SALE—6 ROOM HOUSE, LOGAN SQ. district, corner, furnace heat, garage; 2 min. S. E. cor. Greenview and Pensacola, 3 cars. h. w. heat, double garage, 1 on brick

FOR SALE 7,250

REAL BARGAINS FOR QUICK BUYERS.

Beautiful homes east of L, nr. lake, at prewar prices. Nice homes west of L, $5,000 up.
REITER & CO., 1109 Granville-av.

FOR SALE—EDGEWATER HOMES. BARgains.
$5,750—Commodious 7 r.; 37½ ft. lot.
$4,000—6 r., newly painted, nr. Glenwood.
$6,000—7 r. bungalow, hot water ht., 40 ft. lot.
$14,000—CLOSE TO LAKE: 10 r.
J. F. HECHT, 6211 Broadway. Edge. 7747.

FOR SALE—AN EXCHANGE—EDGEWATER 9 rm. brick residence; sleeping porch; sun parlor; hot water heat; garage; side drive; lot 37½x125; $7,500; clear. Can arrange mtg. to suit. E. E. ANDERSON, 410, 69 W. Washington-st. Central 8980.

FOR SALE—SHERIDAN PARK HOME, $9,500; 4538 Beacon-st., near Wilson-av.; 9 rooms, steam heat, 50 foot lot; occupied by owner, who will show at all reasonable hours. Phone Edgewater 6609.

FOR SALE—7 RM. HOUSE, NORTH EDGEwater; attic, elec. and gas. 3 min. to Kenmore station N. W. R. R. 5 min. to "L". N. Clark-st. surf. line, 10 min. to Senn High school; price near Ravenswood 9068.

FOR SALE—6 ROOM FRAME HOUSE, 1ST floor newly remodeled. Rent $45 mo. price $4,800. Will take part cash. Add. 3333 Warner-av., or Tel. Irv. 6872.

FOR SALE—MODERN 5 ROOM BUNGALOW, brick; sun parlor, back porch screened. Lot 30x125. Price $5,000. See owner, 3247 N. Keating-av.

FOR SALE—6 ROOD HOME, BARGAIN. 1910 Larchmont-av., near Lincoln-av. Price $2,800. Terms.

FOR SALE OR EXCHANGE—7 ROOM BRK. steam heated residence with barn, 50x125. Northwest side. Address T 307, Tribune.

FOR RENT—EXTRA LARGE LIGHT AIRY suite, private residence, large screened porch, best transp. Ph. Irving 8760.

FOR SALE—COTTAGE, 3818 N. MAPLEwood-av., near Torrential title. Inquire Haymarket 2260 or Irving 9433.

FOR SALE—BARGAIN—
5 room brick cottage, 3927 N. Kedzie-av.; only $2,900; $500 cash, balance to suit.
FOR SALE—MODERN BUNGALOW, FRAME, concrete foundation, 37½ ft. lot, by owner. 4126 N. Richmond-st.

FOR SALE—5 ROOM BUNGALOW, OAK trim; lot 40x125; good condition. Kildare 7585. 4127 N. Lawler-av.

FOR SALE—4958 GUNNISON-AV., 6 ROOMS, cement base, price $2,200; $300 down. OSCAR L. WATSON, 5000 Irving Park-blvd.

FOR SALE—HOUSE CONSISTING OF TWO small flats, $3,700; $1,000 down, balance like rent. 4311 Monticello-av. Tel. Irv. 704.

FOR SALE—COTTAGE, IRVING PARK, near Richmond; $3,750; terms. Address Y 118, Tribune.

FOR SALE—14 RM. BR. AND ST. MODERN res. 3 blks. h. w. heat. 3255 Warner-av.

FOR SALE—MOD. 8 RM. RESIDENCE, LOgan Sq.; large lot and garage. Albany 9159.

FOR SALE—MOD. 6 RM. RESIDENCE; cheap. 3253 Warner-av. Irving 5582.

REAL ESTATE FOR SALE.
HOUSES—NORTHWEST SIDE.

OWNER IS FORCED to SELL

A beautiful 7 room stucco residence and in-laws sun porch; hot water heat; located in Albany Park, near Kimball "L" station; lot 45x125. This place is located on the best street in Albany Park. Price $8,500; $4,500 cash, balance mortgage.
See O. RUETER & CO., 3306 Lawrence-av.

HOUSES—WEST SIDE.

BRICK RESIDENCE, $4,200.

4333 Gladys-av.; 6 rooms; furnace; hard wood floors and finish; garage; easy terms.

Brick House, $3,000.

2714 Congress-st.; 7 rooms; furnace; small cash payment, balance same as rent.

Brick Residence, $2,000.

2444 Monroe-st.; 2 story brick; 10 rooms; furnace; 2 baths; small payment down, balance same as rent.
IF YOU HAVEN'T ENOUGH MONEY WE WILL LOAN IT TO YOU.
WILL J. BELL, Exclusive Agt.
69 W. Washington-st.
Randolph 3543. Phones Central 2579.
22 years at this address.

FOR SALE—1514 JACKSON-BLVD.; 8 ROOM residence; furnace heat and hardwood floors, also 2 flat bldg. in rear; lot 188 ft. deep. Owner will show. $6,300.

1758 Jackson-blvd.; 12 room stone; steam heat; 2 baths. Excellent for roomers. Owner will show. $3,400.

216 and 218 Laflin-st., near Jackson-blvd.; 2 modern, well built stone front houses, 12 rms. each. $9,500 takes either.
E. E. GILLESPIE & CO.,
40 N. Dearborn-st. and 1607 Madison-st.

BEST OFFER TAKES

My three story modern brick building, lot 50x140, with two stores and eight up to date flats. Rents $3,000 a year. Located on West Madison-st., between Racine and Ashland-av. Phone Owner, Calumet 2553.

FOR SALE—318 N. PINE-AV., mod. residence, 9 rooms, furnace, barn; lot 50x191. Price $6,500. Poss. any time. Apply owner on premises.

FOR SALE—4643 W. ERIE-ST., 6 ROOM house; furnace heat; hardwood trim, etc.; open for inspection. Price, $2,950. Small cash payment, balance monthly. A. S. TERRILL & CO., 30 N. La Salle-st. Main 3757.

FOR SALE—9 RM. RESIDENCE, HOT WATER heat, oak trim and floors, 2 baths; also 2 flats, bungalow in rear; 2 cars. Price $4,750. $1,000 cash.
H. O. STONE & CO., 111 W. WASH.-ST.

FOR SALE—RESIDENCE; 50 FT. FRONT; must sacrifice on account of poor health; $1,500 cash, balance to suit, Call Albany 8093, Hildebrand, 2734 Hamlin-av.

FOR SALE—HOUSE, 2 STORY AND BSMT., stone front house, 4 rms. each; a bargain. DR. S. B. FRIEND, Owner, 29 So. La Salle-st. Randolph 4916.

FOR SALE—FLAT, 5 ROOMS, H. W. heat; driveway, garage, 100x125 ft.; bargain for cash or trade for apartment. 2316 S. Millard-av.

FOR SALE—JACKSON-BLVD., 10 ROOM brick residence; garage; lot 45x150; steam heat; good condition; clear. Price $10,000. Address T 461, Tribune.

FOR SALE—MOST SACRIFICE MY 9 FINE lots on the S. W. Side at $400 a lot; act quick. Address Y 357, Tribune.

FOR SALE — EQUITY 4 30 FT. LOTS, high grade res. section. Owner, JOHN BAUMANN, Kedzie 737.

VACANT—NORTH SIDE.

FOR SALE—OWNER WILL SELL AT REASonable price choice business corner and two-flat. Peterson-av.; terms.
ALFRED C. JACKSON, 2407 Lawrence-av. Ravenswood 936.

FOR SALE — OWNER WILL SELL TWO very desirable 33 ft. lots in Rogers Park, one block from Pratt-blvd. and Edgewater Golf club; terms. Address T P 394, Tribune.

FOR SALE—BEST APT. HOTEL LOC. 3 blks. 100 ft. Sheridan, 187 on 28? on Chateau-park and Broadway. Terms to suit. FUCHS, 803 Sheridan-rd.

FOR SALE—N. E. COR. WINTHROP AND Irving Park "L" fine cor. for small apts. [L.] BAIRD & WARNER, 4559 Broadway. Edge. 169.

FOR SALE—50x125 FT., SHERIDAN-RD. 100 ft. east of Broadway and Clarendon. Easy terms. Full com. FUCHS, 803 Sheridan.

FOR SALE—SHERIDAN-RD.; HOTEL COR. ner, 37?x?50 ft.; 3 blks. Rogers Pk. L station. No restrictions. Sacrifice price. HENDERSON & CO., 6532 Sheridan-rd.; Mr. Tank.

FOR SALE—BEST FLAT BLDG. SITE ON N. Side; 91 ft. frontage; near Lessing Apts. and Surf hotel; choice to close estate. Phone Owner, Calumet 2075.

FOR SALE—ROG. PK., BIRCHWOOD, VAcant, $35 ft. up. S. R. TOUHY, 7367 N. Clark.

FOR SALE—VACANT S. W. CORNER MONTrose and St. Louis; cheap for quick sale. Call Owner, Wellington 8391.

FOR SALE—STREETERVILLE, 50 FT. vacant, Delaware-pl., adjoining Casino, near drive. Owner, Sunnyside 9222.

FOR SALE—60 FT. NORTH EDGEWATER lot; improvements in; at a very reasonable price for cash. Address T P 303, Tribune.

FOR SALE—50 FT. ON CASTLEWOOD TER. [restricted]; special price for quick sale. [L.] W. A. BOSLEY & CO., 25 N. Dearborn-st.

FOR SALE—OR TRADE—3 ACRES ON LINcoln-av. $8,000; near sec. line; fin elocation. Address Y 183, Tribune.

FOR SALE—ROG. PK., ALBION-AV., 1 BLK. w. Clark, 30x170?, all improvements, paid; $1,250 cash. Address T P 557, Tribune.

FOR SALE—PRATT-BLVD. COR. 140 FT. barg. $135. Address X 120, Tribune.

REAL ESTATE FOR SALE.
VACANT—NORTH SIDE.

THINKING OF BUILDING?

THIS MAN IS—

Last week we quietly offered for sale our fifth subdivision fronting on Devon-av., west of Western. It went like "hot cakes." One of the largest builders in the city at once bought for cash every 33 foot lot not already sold in this subdivision and will immediately build 46 high grade bungalows.

WE OFFER—

In this subdivision 2 57 foot business corners, 6 25 foot business lots and 6 large apartment corners from 56 to 66 feet wide at prices which will permit handsome profits to buyers. We also offer choice home sites 33 to 70 feet wide on asphalt streets, in our other subdivisions across the street. Easy terms.

WHERE—

Just 1 city block [2 short blocks] west of Devon and Western, where the 2 cars lines meet. The erection of all these homes should attract [1] a grocer seeking a new location, [2] speculators in Devon business frontage, and [3?] those seeking improved 33 foot building sites or large apartment corners.

CALL TODAY—

At branch office, 2600 Devon, corner Rockwell-st., two city [4 short] blks. west of Western. Take Broadway, Clark or Western car to Devon and Western, walk west to our office. Branch office phone R. P. 992.

CLAUDE W. MORRIS

Improved Building Sites.
1144 CONWAY BLDG. MAIN 888.

FOR SALE—
104 E. WALTON-PL.
NEAR N. MICHIGAN-AV.
3 STORY BRICK, LOT 28.78X103.

107-109 E. WALTON-PL.
NEXT TO CORNER MICHIGAN-AV.
48 FT. VACANT.

446 N. STATE-ST.
NEXT TO CORNER ILLINOIS-ST.
3 STORY BRICK.

BOWES REALTY CO., CONWAY BLDG., EXCLUSIVE AGENTS. MAIN 2181.

LARGE BUNGALOW LOTS in New Ravenswood Park,

Restricted to homes of the better kind. A number now being built by individual owners at Ainslie and N. California-av. near Rockwell station of Ravenswood "L." Will finance building.

NIXON & PRASSAS,

2407 Lawrence-av. Ravenswood 936.

FOR SALE—60x125. NR. LAKE, $185 PER foot.
60x125 ft., near lake, $200 per ft.
120x125 ft., near lake, $192.50 per ft.
These are fine sites for 2 or 3 flats.
100x120, nr. lake, for residence purposes only; best buy in Chicago.
Other sites from $1,000 to $5,000.
CLARKE & CO., 4924 Sheridan-rd. Sunnyside 9646. Open evenings and Sunday.

FOR SALE—RESIDENCE SITE, 100 FT. LOT, Rogers Park, on Lake Michigan, 276 north front, 200 on Lake Michigan; average 126 west front; no restriction; rock filled breakwater; price, for quick sale, $1,500 for lot 50 x average 95 W.; will restrict lake lot to residence for 10 years and ease a strip to the lake. Address Z 396, Tribune.

FOR SALE—ROGERS PARK VACANT; 100 ft. on Pratt-blvd.; the finest corner on this street, west of "L" rd.; the best bargain to vacant on the North Shore; only $100 per ft.
[E.] BAIRD & WARNER [Exclusive Agts.], 1349 Morse-av. Rogers Park 2400.

FOR IMMEDIATE SALE.

Bargain, 40x176, unrestricted, most ideal loc. in Rogers Pk.; one block to lake and Sheridan-rd.; 2½ blks. Rog. Pk. L sta. Call owner, Rogers Park 2740.

VACANT—NORTHWEST SIDE.

SAUGANASH,

A NEW SUBURBAN DEVELOPMENT.
250 acres along the Northwestern, north of Irving Park; fully restricted to dwellings; all improvements in. Only 12 cent per foot investing proposition 300 LOTS ONLY AT. offered at wholesale acre prices.
40 FOOT LOTS AS LOW AS $250.
On easy terms. Maintenance fund and our absolute guarantee will make this in reality "A SUBURB BEAUTIFUL."
SEND FOR DESCRIPTIVE CIRCULAR.
Our record: Over 30 years' successful suburban development. SAUGANASH to be our greatest achievement.
KOESTER & ZANDER,
143 N. Dearborn-st.

FOR SALE—VALUABLE HOME SITES GET away from rent; buy a home and rent to yourself. Buy a lot now in beautiful Albany Park district, L and surface transportation, 2 car brick garage; building conditions are better; you can build at the same rate per front foot; price absolutely guaranteed to be raised on Oct. 1st; easy payments so buy now before they are all gone.
A. EUGENE GROSSMANN & CO.,
38 S. Dearborn-st. 7500 S. State-st.

FOR SALE—NW. 30 FT. LOT, 79TH-ST. car line, in new and rapidly growing neighborhood; building restriction; no flats or apartments; terms can be made; paid for; price $500 each; terms $50 down, $10 per month. J. BROWNING, 106 N. La Salle-st. Phone Main 2043.

FOR SALE—TRIANGLE AT 24TH-ST., COTtage Grove and Calumet-av., cheap; also s. w. cor. 24th and Cottage Grove, 160x50, running to Prairie-av.; also s. w. cor.

REAL ESTATE—SUB'N—SOUTH.

FOR SALE—VERY FINE HOME ON SEE-ley-av., so. of 105th-st., e. 100 ft. of ground; modern in every particular; price $15,000.

10 rm. house, 112th and Lothair-av.; lot 150x200; hot water heat, 2 baths, garage for 2 cars; price $20,000.

9430 Pleasant-av., brick, 8 rms., hot water heat; lot 60x180; variety of shrubbery; price $11,500.

11817 Church-st., 8 rms., 4 bedrooms, breakfast room, kitchen, etc.; furnace heat; lot 100x150; garage; price $6,500.

Brick home on Pleasant-av., very modern, 9 rooms; hot water heat; lot 50x190; price $11,000.

Campbell Investment Co.,
230 S. La Salle.
Wabash 1126.

FOR SALE—MORGAN PARK—A nonresident owner will sacrifice his 7 rm. sun parl., breakfast r., 2 sty. stucco dwelling; all mod. conva.; vapor heat plant; garage; other outbldgs.; 75 ft. lot covered with beautiful shrubs, perennials, shade trees; well located on imp. street. Price.....$9,000
2 story 6 rms., recpt. hall, bath, lge. front closet, front rm. walls, ceilings canvased, stippled; h. w. ht., instant water heater; large fr. porch, scr.; everything very neat; lot 85x150 ft., wel loc., Ridge. Price..$8,500
2 sty. 6 rm. house, mod.; lge. porch, scr.; garage, etc.; fruit, small lot 50x175 ft.; natural trees. Price..$6,300
Fruit, shrubs, hedges, well loc., $6,300
9 rm. recep. hall, large attic, fr. bung., h. w. ht., elec. lights, large front porch, glazed; exc. cond.; 50x150. Only..$5,000
W. A. BANCROFT & CO., 11047 Hale-av., Opp. Depot, Morgan Park. Ph. Beverly 336.

FOR SALE—MY HOME IN MORGAN PARK. On the hill in a choice location on one of the BEST BRICK PAVED STREETS. 9 rooms, lot 50x150 feet. Double garage, widest front veranda in the Park, screened in summer, glassed in winter, screened sleeping porch under overhanging shade trees. Decorations on painter's canvas by Langley. Hot water; strictly modern. Cost nearly $14,000; on account of leaving will sell for $9,000 or for $10,000 completely furnished. You lose if you fail to act. For sale by Leonard Locklin & Co., 111 W. Washington-st. Phone Franklin 1810 or Beverly 334.

BEVERLY HILLS HOMES.

10746 Hale-av., 7 rooms, garage.....$3,500
1303 Church-st., 6 rms., bath, etc.....3,850
1254 Church-st., 6 rms., bath, elec.....4,850
9933 S. Irving-av., 6 rms., 60x208.....5,250
10417 Church-st., h. w. ht., lot 40x228.....5,750
10501 S. Hamilton-av., 6 rms., stucco.....5,500
10520 S. Hamilton-av., 6 rms., garage.....5,350
9652 Hoyne-av., 6 rm. brick bung.....7,500
9944 S. Leavitt, 10 r. brick, h. w. ht.....15,000
L. FICKLEN & CO., 111 W. Washington-st.

Attractive Income Home.

For sale; duplex apartment, looks like single dwelling, corner 102d-st. and south Seeley-av.; each apartment has 6 large rooms, 2 baths, sun parlor, and sleeping porch; every modern convenience; steam heated garages; one apartment available now. $9,000.
GEO. W. MURRAY.
1440 First Natl. Bank Bldg.
Or 10352 Longwood-dr. Beverly 1202.

FOR SALE — DON'T LIVE IN A HOT, stuffy flat; buy on the R. I. at beautiful Tracy. Small 7 room, modern house in excellent repair, on lot 50x125, beautifully treed and shrubbery; all special improvements in and paid; if absent owner can save agent's commission; will take $2,950 cash for equity, balance is $17,000 at 6%. Possession can be given 30 days after sale. See this exclusive agent this week. Phone Tracy 1000.
LULU B. HERROD, 309 S. Saginaw-st., Pontiac, Mich.

BEVERLY HILLS.

2300 W. 112th-st., 6 rm. bungalow..$ 6,000
1753 W. 91st-pl., 6 rm. house..... 6,000
10458 Prospect-av., 7 rm. modern.. 8,000
2321 W. 111th-pl., 11 rm., h. w. ht. 8,000
10736 Longwood-dr., 7 rm. brk. res. 15,000
10170 Seeley-av., 8 rm. residence.. 12,500
BURHANS, ELLINWOOD & CO.
1830 W. 103d-st. Beverly 600.

FOR SALE—7 RM. RESIDENCE, $7,500 IF taken at once; owner must leave city; immense living room, real fireplace, bookcases, window seats, hot water heat, other rooms; house large and roomy; lot 40x140 ft.; trees, garden. SEE THIS AT ONCE.
Burhans, Ellinwood & Co.,
1830 W. 103d-st. Phone Beverly 600.

REAL ESTATE—SUB'N—S. W.

For Sale—Suburban Home.

DOWNERS GROVE,

80 N. Forest-av.
8 room frame on stone foundation. Hardwood finish, furnace heat; lot 50x150. Price for quick sale only $6,500. Owner on premises, or ace
H. STONE & CO., 111 W. Washington-st.

FOR SALE—HOUSE, 9 ROOMS; MODERN; furnace, electric, hardwood; lot 50x135; will exch. for 2 flat in good cond. and location. Address T 14, Tribune.

FOR SALE—BARGAIN—PRETTY BUNGALOW at Palos Park for $2,000 cash. Address S 288, Tribune.

FOR SALE—4 ROOM HOUSE; IN GOOD CONdition; $2,000. 1406 S. 48th-ct. Cicero.

REAL ESTATE—SUB'N—NORTH.

FOR SALE—BEAUTIFUL NEW STUCCO residence, in picturesque Hubbard Woods, only 36 minutes from Loop by N. W. R. R., near Sheridan Golf Club; 2 stories and attic, strictly modern, 100x185 ft.; Spanish tile roof, hot water heat, oak finish downstairs and white enamel upstairs, hardwood floors throughout, 100x140 ft. beautiful grounds, 100x140 ft.; large trees and shrubs. Price $16,000; half cash or less if desired. Address T E 128, Tribune.

HUBBARD WOODS.

On private road in beautiful surroundings, near lake, 3 acres with excellent modern brick and stucco residence, 5 family bedrooms, 3 baths, garage with chauffeur's quarters; house compact and easily taken care of. Price very low.
FRED'K B. THOMAS,
Main 3194. Winnetka 794. 10 S. La Salle.

FOR SALE—METTLE VACANT—
Beautiful N. W. corner Forest-av. and Sheridan-rd., at a bargain.
McGUIRE & ORR, Sole Agents.
69 W. Washington-st., or
Wilmette, end of "L."

FOR SALE—2607 PARK-PL., EVANSTON, 11 rm., 3 room apartment, 3 bath, 2 ft. can buy all or part; garage in rear; 5 blocks from Central-st. station. C. & N. W. R. R.; $14,500, or best offer.
PAUL STEINBRECHER & CO., Tribune Bldg.

FOR SALE—NEAR LAKE SHORE COUNTRY CLUB; choice building site on Sheridan-rd., 250 feet front, 400 feet deep; beautiful ravine; fine trees; very attractive price.
McGUIRE & ORR 69 W. Washington-st.

FOR SALE—GLENCOE, $8,500 — BEAUTIfully arranged rm. stucco house, liv. rm. 14x24, large sun porch, 4 bedrooms, center hall, garage, lot 60x200; must be seen to appreciate. terms. 1643 Tennyson-ct.

FOR SALE—HIGHLAND PARK, 10 ROOM modern house, overlooking Exmoor; large sleeping porch; hot water heat; 2 car garage with apartment above; 200 ft. lot. Terms. Majestic 9060.

FOR SALE—WINNETKA—7 ROOM BUNgalow, on lake, on high wooded lot, in excellent neighborhood; only $8,500.
McGUIRE & ORR, 69 W. Washington-st.
Winnetka Office, corner Elm and Tower Rds.

FOR SALE—BEAUTIFUL WILMETTE 7 rm. brick residence, 3 blks. from L station; price right; lot 50x150; immediate possession.
HENDERSON & CO., 6532 Sheridan-rd. Rogers Park 471. [Mr. Tank.]

FOR SALE—GLENCOE, 7 RM. BRICK BUNgalow, tile roof, 2 blks. from lake; brick garage; corner lot, 115x185; immediate possession, $16,000.
HENDERSON & CO., 6532 Sheridan-rd. Rogers Pk. 471. [Mr. Tank.]

FOR SALE—GLENCOE, TWO APARTMENT bldg., 1120 Foster-st., Evanston, near Sheridan blvd.; worth $6,500; will take $5,500 if sold before Sept. 7. Address OWNER, 1730 Greenleaf-av. Phone Rogers Park 1.

FOR SALE — SHERIDAN-RD., EVANSTON. Res., 9 rooms, porches, garage; lot 50 ft. front; water $150 per year. Price of house and lot, $6,500. Terms $2,500 or more cash.
W. D. Murdock & Co., 17 N. La Salle-st. [B]

FOR SALE—WILMETTE 6 ROOM MODERN, 2 years old; garage. L.; owner gone N. Y.; will sell $7,250. Also lot, 60x150; trees; all imp., 4 blks. to sta.; $1,125. Write for plat. Address S 115, Tribune.

FOR SALE—HUBBARD WOODS, 3 R. RES., 100 ft. lot or more; 3 baths, h. w. heat, big sun and sleep. porches; fine garden, trees, etc.; owner moving away. Bargain.
MURRAY & TERRY, Arts. 40 N. Dearborn.

FOR SALE—WINNETKA AND HUBBARD WOODS—CHOICE NEW HOMES, $6,000 to $50,000; also vacant; reasonable prices and terms. CLOVER & DOUGLAS, 1st. or A. D. FERRY, 460 Elder Lane. Ph. 793

FOR SALE—HIGHLAND PARK, 255 FT. ON lake; apartment site or 2 houses; fine trees, etc.; 9 rm. house; best loc. and bargain of lake property.
Murray & Terry, Exel. Arts., 40 N. Dearborn.

WINNETKA, ILL.

For Sale—6 room bungalow; hot water heat. 563 Provident-av.
FOR SALE—8RM. HUMBOLDT-ST. 6 ROOMS and sleeping porch; stucco house; immediate possession. Price $7,500.
H. STONE & CO., 111 W. Monroe-st.

FOR SALE—HOUSE, 8 RM., EVANSTON; bd. wd. firs., elec. light.; lot 50x130; pos. sess.; $6,500; terms. Address A A 412, Tribune.

FOR SALE—FINE HOUSE WITH GARAGE, large lot, beautiful forest trees; best location, near lake and L. Owner, 423 Central-av., Wilmette. Tel. 604 or W. 10.

FOR SALE—9 RM. WINNETKA HOME; HOT water heat; garage, sleeping porch; 100x178. N. W. Cor. Rosewood and Oak; $9,500. Owner 6799.

FOR SALE—253 ESSEX-RD., WINNETKA, near lake, stucco residence, 8 large rms., 3 porches, h. w. heat, 2 baths; lot 50x210; price $15,000. Owner, L., Winnetka 607.

FOR SALE—HIGHLAND PARK; MODERN residence; 12 rooms; sun parlor; sleeping porch; 3 baths; 3 extra toilets; sacrifice for cash. Address T 81, Tribune.

FOR SALE—EVANSTON, 7 ROOM HOUSE; h. w. heat; good lot; well located; $7,250. HORACE E. BENT, Central and Broadway.

FOR SALE—5 ROOM HOUSE, EVANSTON; large corner lot; 2 blocks from 3 car lines; $15,000. Address Y 115, Tribune.

FOR SALE—WINNETKA, 595 FIR-ST., 6 rm. shingle house, sleeping and dining pchs. $9,000. Address A B 450, Tribune.

FOR SALE—EVANSTON; DOUBLE FRAME 2 r. residences; $9,500; pos. of one.
W. B. MURDOCK & CO., 17 N. La Salle [B.]

FOR SALE — HIGHLAND PARK HOMES. COALE & SON, Opposite Depot. Phone 17.

REAL ESTATE—SUB'N—NORTH.

CHOICE OFFERINGS.

Splendid Kenilworth home on large exceptional grounds, 8 master bed rooms, 4 baths, double garage, etc.; $35,000.
BEAUTIFUL 9 R., CENTER HALL, 4 MASTER B. R. WITH 2 BUILT-IN Kohler baths, sun parlor, sleep. pch.; large so. frontage, trees and lawn; also extra lav. and 2 fine maids' r. and bath. Will go today for $15,000.

FINE KENILWORTH HOME.

Beautifully located on lovely 100 ft. grounds in Kenilworth, just placed with us for sale. Can be seen advantageously today with owner's fine furnishings still in place. Rare opportunity for medium size family who would appreciate also its separate servants' family line, and large garage; also h. w. heated. Price $21,000.

7 ROOM BUNGALOW—NEW.

Handsome 7 r. face brick bungalow; all exceptional rooms; 4 large bedr., sun parl., liv. rm. east front; 3 blocks to lake; 30 min. to loop. This is for you.

NOW! FOR YOUR HOME.

CHOICE CORNERS AND INSIDE WOODED going fast. e. of tracks, near lake, CHEAP, for home investment. NOW.

TO BE SOLD TODAY. FINEST WOODED

100 FT. S. FRONT IN WIN. NR. SHERRD.; PAVED ST.; ALL IMPTS.; FOR CASH. Lovely view; extra good location; 5 min. walk; no finer large wooded corner home site east of R. R. near the lake; cheap now; $2,850. Double in a few years.

AND DON'T FORGET

INDIAN HILL VICINITY.
WINNETKA, ADJOINING KENILWORTH, DESTINED TO BE MOST UNIFORMLY HANDSOME SECTION OF ALL. BUY NOW.
Single miles of land will be something doing right now is great inducement in years to immediate vacant and fine home buyers.
JOHANSEN & COMPANY,
INDIAN HILL STA. WINNETKA.
TEL. WINNETKA 708.

EVANSTON.

7 room brick construction; hot water heat; well located, near "L" and steam road; $7,200.
Near lake; 8 room stucco; 2 baths; 2 porches; h. w. heat; lot 50x200 feet; $15,500.
WILMETTE.
Stucco house, 6 rooms and reception hall; large living porch; h. w. heat; garage; beautiful corner lot. Only $9,000.
Brick, near "L" and lake, 6 rooms, 3 porches; glazed; garage. This is excellent value at $13,000.
Modern stucco; 8 rooms; 2 porches; h. w. heat; lot 100x175 feet; convenient to C. & N. W. Only $15,500.

VACANT.

Unusual chance in vacant corner, 70x175. Best north section of Wilmette, heavily wooded, surrounded by new and beautiful homes and handsome lots. Owner about to build on next lot will make substantial reduction for immediate sale. See his exclusive agents.
McGUIRE & ORR, 69 W. Washington-st.
Wilmette office, opposite "L" Terminal.

GLENCOE.

7 room stucco house, 4 bedrooms, sun parlor, furnace heat; new; $8,250.
7 room stucco house, 4 bedrooms, sun parlor, sleeping porch, hot water heat, east side, $10,000.
Elegant 8 room brick residence, tile roof, 4 chambers, 2 baths, sun and sleeping porches, large grounds, garage, ½ block from lake. $25,000.
Fine 8 room residence, large lot, on Bluffst., $20,000.
One of the prettiest 8 room colonial houses on the north shore, extra well built, fine condition, large lot, close to Skokie club. $20,000.
Several choice building sites from $2,000 up. Our listings of Glencoe property, both vacant and improved, enable us to give buyers dependable service.
McGUIRE & ORR, 69 W. Washington-st.
Glencoe office, opposite depot.

FOR SALE—KENILWORTH—
$14,750; 9 rm. stucco house; 5 bedrooms; 2 baths; interior finished in natural hard-wood and white enamel; only 2 blocks from lake; lot 100x175; driveway and garage; large shade and fruit trees; your inspection will convince you this is a real bargain.
$18,000; 10 rm. stucco house; this house on large corner lot 135x175 ft.; full growth shade trees; driveway and garage; one of choicest locations in town; lot is worth more than half of price asked.
Other desirable Kenilworth homes at from $20,000 to $80,000. Complete list of vacant property at attractive prices.
McGUIRE & ORR, 69 W. Washington-st.
Kenilworth Office, Sheridan Road, Winnetka, Office, Lincoln and Elm-sts.

REAL ESTATE—SUB'N—NORTH.

NORTH SHORE ESTATE.

[LAKE FRONTAGE.]

Only at rare intervals are large improved North Shore estates fronting on Lake Michigan offered for sale, and then usually at full value of both land and improvements.
Because of the death of the owner, an estate in beautiful Kenilworth is offered for sale at immediate sale. Possession can be given at once. The price asked is little more than the actual value of the land.
The house is of colonial design and the interior arrangement is modern throughout. The living room, with heavy beamed ceiling, has a massive bowlder fireplace, and, like the spacious dining room, has wonderful lake views. On this floor are also the library, sun parlor, and a breakfast room, besides butler's pantry and kitchen. On the 2d floor are 4 master bedrooms and 3 baths. The rooms and bath for 3 maids are on the 3d floor.
The grounds are decidedly attractive, with full growth trees and rare shrubbery, fruit trees, berry bushes, garden, hennery. A graveled driveway leads to the garage and stables.
Kenilworth can never be invaded by apartment, hotel, or store buildings, and will always maintain its present desirable residential character.
Act on property today, for it will be sold within a short time.
McGUIRE & ORR, Exclusive Agents,
69 W. Washington-st. Telephone Main 2981.
Kenilworth office, Sheridan-road.
Winnetka office, Lincoln and Elm-sts.

FOR SALE—ONE OF THE MOST BEAUTIful homes on the North Shore, located in Highland Park, close to the lake and surrounded by a wonderful variety of trees, shrubs, perennials, flower beds and garden; concrete drives, walks and porches; of solid and brick construction, with Spanish tile roof. The basement under entire house is high and dry, with laundry and playroom; Webster vacuum heating system and Spencer boiler, which means plenty of heat at all times and under the most severe conditions.
THE 1ST FLOOR has a large reception hall with tile floor, toilet and lavatory under stairs; living room, Italian room, dining room, breakfast room, butler's pantry, kitchen, maid's room.
THE 2D FLOOR has four large master rooms with separate bathrooms and connecting two very large sleeping rooms.
3D FLOOR has a large ballroom. Provision has also been made for three large sleeping rooms with bath, etc.
The lot is 450 ft.; more land can be had with this beautiful home, as there are over a hundred feet on either side. The building is absolutely new and has never been occupied. Price $70,000. This house cannot be duplicated for $100,000. I will be pleased to furnish any one wishing to purchase a superior home photo and further information by addressing
WM. T. WOODLEY,
1643 E. 55th-st. Hyde Park 2187.

FOR SALE—WILMETTE—WE have an exceedingly fine, large building site on Sheridan-rd., especially well adapted for a classy, up to date, modern home. A competent landscape gardener and an architect who sees things in their proper perspective can make a dream come true on this property. Only $15,000. SEE IT NOW.
QUINLAN & TYSON,
40 North Dearborn-st.

HUBBARD WOODS
SUBURBAN HOME.

Valued at $20,000. Special price $15,500 for immediate sale. An unusual opportunity to purchase a well built home in the most desirable section of this attractive suburb.
10 ROOM BRICK AND STUCCO HOUSE.
Good heating plant, 3 baths, sun room and large double sleeping porch, newly painted, woodwork and floors refinished; excellent condition and ready for immediate possession.

LARGE LOT, 100X200.

Beautiful surroundings, near the lake and concrete roads with the Chicago, Milwaukee and North Shore electric lines. The premises are open for inspection daily, 10 a. m. to 5 p. m.
CHARLES HULL EWING, Owner,
1642 Lake-st. Tel. West 81.

FOR SALE—EVANSTON—
9 room stucco house near university, hot water heat; price $7,500.
7 room stucco home, 3 blocks from lake, breakfast and sleeping porches; garage; price $14,000.
Beautiful home overlooking the lake, 125 feet of frontage, 11 rooms, 3 baths, hot water heat, garage for 4 cars; price $35,000.
QUINLAN & TYSON,
701 Davis-st., Evanston,
Phone Rogers Park 2617.

FOR SALE—EVANSTON—ATTRACTIVE home, well located, 8 good rooms, 3 glassed porches, beautiful lot and garden; $9,500.
New brick and stucco, in choicest loc., 2 blocks from lake, 9 rooms, 3 baths, 2 open fireplaces, sun porches; garage; perfection in every detail. Don't fail to see this $14,000 bargain.
New 9 rm. stucco on beautifully wooded lot, 100x165, in finest section; many unusual features; 5 bedrooms, 2 tile baths; $20,000.
All real estate offered by Eugene V. Swearingen & Co., 1 N. La Salle-st.

FOR SALE—HOUSE—NEWTON DESPLAINES River; brick and frame, 50x162, 5 rms. sun parlor, slp. pch., built in bookcase, and buffet, fireplace, electric, soft water system; fine condition.
E. SUMNER WALKER, EXCLU. AGENT, 1535 Jarvis-av. R. P. 169. [Mr. Baldwin.]

FOR SALE—ONE OF THE WELL KNOWN places near Downers, 276 acres; very rich grain, gardens, handsome house with 12 bedrooms, 4 baths, gas plant, electricity, farmer's house, farm buildings; price, $125,000.
MRS. E. G. TRACY, 35 N. Dearborn-st.

FOR SALE—SACRIFICE; 4 R. STUCCO bungalow; 60 ft. lot; water, gas; A1 transportation; 30 min. to Loop; large, 2 story new development and future; price $2,500; small 1st p'm't, balance $25 per mo., inc. int. A real snap; owner. Address T P 57, Tribune.

FOR SALE—MODERN RIVERSIDE HOME: 8 r. brick facing park, near depot; large living and sleeping porches; fine oak and tiled bath, brick fireplace and garage; hardwood throughout; 2 years old; a splendid buy. Address T P 581, Tribune.

FOR SALE—FINE 7 ROOM HOUSE; ALL in finest condition; hot and cold water; newly painted and decorated; large corner lot; fine trees; 2 car garage; sunroom, sleeping porch, barn; large lot; bargain.
J. McCLINTOCK, Hinsdale, Ill.

For Sale—Glen Ellyn Bargain.

6 r. strictly mod. home, large lot, fine shade, garage, paved street, $4,500, terms. HOY BROS., 109 N. Dearborn-st. Tel. Rand. 5108.

FOR SALE—COUNTRY HOME, NEW TWO story house with 2½ a. plot; 40 min. to city; 14c fare. Reasonable price. Payments $35 per mo. OWNER. Address T P 52, Tribune.

FOR SALE—AN EASTERN ESTATE IS closing out its holdings regardless of value. A beautiful 12 room residence in La Grange is an item for you.
MOORE, 1415 Ashland Block. Cent. 3916.

FOR SALE—BERWYN—8 R. HOUSE; GAS, electricity, hot and cold water; lot 50x135; building value; immediate possession; prewar price, $5,200. Berwyn 517-566. M. M. HITCHCOCK, Berwyn.

FOR SALE—RENT, OR TRADE—CITY SUBurban and country homes, farms, and business property. Address City and Country Exchange, Office 309 S. Madison-av., La Grange, Ill. Phone 1586.

FOR SALE—$4,850; TERMS; 6 ROOM MODern frame and stucco residence in beautiful Glen Ellyn; large lot; garden; fruit trees; 10 minutes' walk to station. Owner, Rogers Park 9284.

FOR SALE—8 ROOM HOUSE; MODERN; lot 60x212; fine garden; plenty of fruit and shade trees; 1 block to station; terms; $5,000; $2,000 down, terms for bal. Owner, J. L. BONHAM, Western Springs, Ill.

FOR SALE—HINSDALE — 6 RM. FRAME residence; large lot; hot water heat; fireplace; chicken house, barn, garden, hedges; fine condition. For quick sale, $5,400; $2,000 cash, bal. monthly. Address T 76, Tribune.

FOR SALE—ELMHURST ATTRACTIVE stucco bungalows; five large rooms; hot water heat; large lots; $5,800 up; terms. GEO. R. CARTLIDGE, 100 E. Cor. Kenilworth-av. and St. Charles-rd.

FOR SALE—GLEN ELLYN.

Ex. 6 r. home, large lot; fine shade; ideal location; paved street. Snap at $4,500. HOY BROS., 109 N. Dearborn-st. Rand. 5108.

FOR SALE—8 ACRES WITH BEAUTIFUL home, 8 rooms, bungalow, all oak trim, hot water heat, electric lights, gas, telephone, water, good plumbing, stucco with concrete porches, screens and storm windows, stucco poultry house, 100 ft. deep, 100 ft. road front, 175 ft. south side; 15 5 year old fruit trees; $4,000; half cash, balance first mortgage. H. W. MORGAN,
Phone Main 1776. Riverside 186 W.

FOR SALE—CUYLER-AV., NR. MILWAUkee-av., 5 rm. stucco bungalow; lot 30x125; furnace heat; $4,750; $800 cash. WM. DE ROCHER, 4603 N. Clark.

FOR SALE — LOTS ON AURORA-ELGIN Electric Ry., just west of Maywood; $5.00 per foot. No interest. WM. T. LUTBRAN & CO., Otis Bldg.

FOR SALE—9 RM. HOUSE IN FOREST PK.; hot water heat, electric light, gas, and bath; $500 cash, balance $35 per month rent. Price $4,850. Phone Vincennes 4354.

FOR SALE—ATTRACTIVE GLEN ELLYN corner, 100x190 ft., street, sewer, water and sidewalk in; price only $1,400. QUINLAN TYSON, 40 N. Dearborn-st. Cent. 227.

FOR SALE—RIVERSIDE, ILL., LOT 50X130, south front, 3 blocks from station; all improvements in and paid. $2,450 cash.
J. C. ECKMANN, Joliet, Ill.

FOR SALE—LA GRANGE, ILL., 3 FAMILY brick house, each 6 rooms; all rented up to May 1st. If interested, send for photograph.
J. C. ECKMANN, Joliet, Ill.

FOR SALE — RIVERSIDE BUNGALOW, 5 r., 50x282; firepl., shower, sl. pch., h. w. ht., elec., garage. Terms, $3,500 cash. PAUL KING Owner, Riverside 218W or Harr 4470.

FOR SALE — 300X163 FT. VACANT ON Taylor-av., Glen Ellyn. Inquire S. COLBERG, Hill and Taylor-avs., Glen Ellyn.

FOR SALE — BERWYN, 9 RM. HOUSE, stucco, large corner lot, h. w. heat, modern improvements. Address Y 446, Tribune.

FOR SALE—5 ROOM BUNGALOW, GLAZED porches, 1006 Clinton-av., Oak Park. Ph. Forest Park 9019.

FOR SALE—LOOK: 5 RM. BUNGALOW; ½ ac. garden; nr. ELMHURST; $2,800. Williams, Monniger & Co., 35 S. Dearborn-st.

REAL ESTATE—SUB'N—N. W.

YOUR OWN COZY HOME,

out where your children can play and enjoy life in a healthy atmosphere, should be your aim and ambition, especially so with spots combining rural charm and environments with city conveniences so near at hand.
We cordially invite you to meet today at
E-D-I-S-O-N P-A-R-K.
Should you never before have visited this pleasant corner of our city you will no doubt be agreeably surprised at what you will there see in attractive homes and fine homesites, offered at most reasonable prices.
Take a surface car to Jefferson Park and the train from there on—or a train from the C. & N. W. depot direct to Edison Park.
C. A. BERGSTROM & CO.,
35 S. Dearborn-st. and 6715 Olmsted-av.

REAL ESTATE—SUB'N—WEST.

ACRE HOMES.
ACRE SITES.
SUBURBAN GARDENS.

Do you want to cut down your expenses?
Do you want a nice garden?
Do you want fresh eggs?
Do you want to be your own landlord?

If you are anxious to make the best move of your life—here is your opportunity.
We are offering real bargains because we made a large purchase before prices went up. Sewer and water are all in and paid for. Those sites are from 60x125 up to 240x125, with trees on each lot.
30 minutes to loop. The transportation is ideal, with 34 C. & Q. trains and street cars through the property.
The terms will suit your pocketbook.
We are building several bungalows now. Can be purchased for occupancy Sept. 1.
Write, phone, or call and we will send you full information as to location, price, etc.
FRANK K. REILLY,
FREDK. H. BARTLETT & CO.,
Randolph 3751. 69 W. Washington-st.

LOOKING FOR A HOME?
DON'T FAIL TO SEE THIS
LA GRANGE BARGAIN.

Four and one-half blocks south of 5th-av. station. House of nine rooms in excellent condition, occupied by owner. New garage. Lot 75x162; shade and fruit trees; winter's coal in. Possession in September. Easy terms if desired.
W. P. FOGG & CO., 18 N. 5th-av., La Grange.

BIG SACRIFICE.

8 room residence.
IN LA GRANGE.
Lot 122x160; location only 4 blocks from R. R. depot; excellent neighborhood; for quick sale

Price only
$8,250.

Nonresident owner orders us to sell at this price.
O. RUETER & CO., 32 N. Dearborn-st.

FOR SALE—11 ROOM MODERN RESIdence, oak floors and trim; hot water, furnace, gas, and electric lights; bath and toilet; 1100 bbl. cistern; 3 blocks from station at Western Springs; monthly 20 rides $6.00. Lot 150x150; fine large shade trees, 5 apple, 2 cherry, 1 plum. Owner moving to Minnesota; will sell at $8,500; you have the opportunity to prove it. F. L. STETSON, 139 N. Clark-st.

FOR SALE — LA GRANGE; BEAUTIFUL home, N. W. cor. Madison and Elm, 10 rms., 2 baths, open and slp. pch., hot water heat, soft water system, garage and workshop; newly painted and decorated throughout; 6 min. to station; real home.
E. SUMNER WALKER, EXCLU. AGENT, 1535 Jarvis-av. R. P. 169. [Mr. Baldwin.]

FOR SALE—BEST RIVERSIDE BARGAIN; beautiful residence; 4 large bedrooms, 2 servant rooms, 3 baths, large living, dining and music rooms, kitchen and butler's pantry; 4 fireplaces; hardwood floors and trim throughout; 2 car garage; large lot and flower garden facing park; will sell for ¼ actual value to owners non-residents. Address T X 575, Tribune.

YOUR BEST FRIEND IS
YOUR DOLLAR.

Will sacrifice one acre of ground on Villa-av. in beautiful Villa Park; depot one block; cost $1,500, for $700 cash.
H. O. STONE & CO., 111 W. Washington-st.

FOR SALE—NR. ELMHURST, 8 ROOM brick bungalow; electric, gas; hot water heat; beautiful design; ½ acre of rich black soil and all kinds of fruits and shrubberies; about 20 minutes' walk from station; rare bargain; price $6,200. H. S. DODSWORTH, 105 N. Clark-st.

FOR SALE—WESTERN SPRINGS, 8 RM. house, large living room and porch; newly decorated by Tobey; lot 218 ft. deep; Japanese garden and teahouse, garage, work shop; poultry houses. Address OWNER, 58 RY JONES, Western Springs. Ph. Western Springs 368 M.

FOR SALE—NATIONAL GROVE IN RIVERside, Ill., 15 acres of land, consisting of picnic grove, orchard, dancing platform, greenhouse, two residence buildings, garage, 1 block from station; 20 minutes to the 30th-st. Suitable for sanitarium. Apply on premises. W. F. Zawlewicz.

FOR SALE—HOUSE—WESTON DESPLAINES River; brick and frame, 50x162, 5 rms. sun parlor, slp. pch., built in bookcase, and buffet, fireplace, electric, soft water system; fine condition.
E. SUMNER WALKER, EXCLU. AGENT, 1535 Jarvis-av. R. P. 169. [Mr. Baldwin.]

FOR SALE—ONE OF THE WELL KNOWN places near Downers, 276 acres; very rich grain, gardens, handsome house with 12 bedrooms, 4 baths, gas plant, electricity, farmer's house, farm buildings; price, $125,000.
MRS. E. G. TRACY, 35 N. Dearborn-st.

FOR SALE—SACRIFICE; 4 R. STUCCO bungalow; 60 ft. lot; water, gas; A1 transportation; 30 min. to Loop; large, 2 story new development and future; price $2,500; small 1st p'm't, balance $25 per mo., inc. int. A real snap; owner. Address T P 57, Tribune.

FOR SALE—MODERN RIVERSIDE HOME: 8 r. brick facing park, near depot; large living and sleeping porches; fine oak and tiled bath, brick fireplace and garage; hardwood throughout; 2 years old; a splendid buy. Address T P 581, Tribune.

FOR SALE—FINE 7 ROOM HOUSE; ALL in finest condition; hot and cold water; newly painted and decorated; large corner lot; fine trees; 2 car garage; sunroom, sleeping porch, barn; large lot; bargain.
J. McCLINTOCK, Hinsdale, Ill.

For Sale—Glen Ellyn Bargain.

6 r. strictly mod. home, large lot, fine shade, garage, paved street, $4,500, terms. HOY BROS., 109 N. Dearborn-st. Tel. Rand. 5108.

FOR SALE—COUNTRY HOME, NEW TWO story house with 2½ a. plot; 40 min. to city; 14c fare. Reasonable price. Payments $35 per mo. OWNER. Address T P 52, Tribune.

FOR SALE—AN EASTERN ESTATE IS closing out its holdings regardless of value. A beautiful 12 room residence in La Grange is an item for you.
MOORE, 1415 Ashland Block. Cent. 3916.

FOR SALE—BERWYN—8 R. HOUSE; GAS, electricity, hot and cold water; lot 50x135; building value; immediate possession; prewar price, $5,200. Berwyn 517-566. M. M. HITCHCOCK, Berwyn.

FOR SALE—RENT, OR TRADE—CITY SUBurban and country homes, farms, and business property. Address City and Country Exchange, Office 309 S. Madison-av., La Grange, Ill. Phone 1586.

FOR SALE—$4,850; TERMS; 6 ROOM MODern frame and stucco residence in beautiful Glen Ellyn; large lot; garden; fruit trees; 10 minutes' walk to station. Owner, Rogers Park 9284.

FOR SALE—8 ROOM HOUSE; MODERN; lot 60x212; fine garden; plenty of fruit and shade trees; 1 block to station; terms; $5,000; $2,000 down, terms for bal. Owner, J. L. BONHAM, Western Springs, Ill.

FOR SALE—HINSDALE — 6 RM. FRAME residence; large lot; hot water heat; fireplace; chicken house, barn, garden, hedges; fine condition. For quick sale, $5,400; $2,000 cash, bal. monthly. Address T 76, Tribune.

FOR SALE—ELMHURST ATTRACTIVE stucco bungalows; five large rooms; hot water heat; large lots; $5,800 up; terms. GEO. R. CARTLIDGE, 100 E. Cor. Kenilworth-av. and St. Charles-rd.

FOR SALE—GLEN ELLYN.

Ex. 6 r. home, large lot; fine shade; ideal location; paved street. Snap at $4,500. HOY BROS., 109 N. Dearborn-st. Rand. 5108.

FOR SALE—8 ACRES WITH BEAUTIFUL home, 8 rooms, bungalow, all oak trim, hot water heat, electric lights, gas, telephone, water, good plumbing, stucco with concrete porches, screens and storm windows, stucco poultry houses, 100 ft. deep, 100 ft. road front, 175 ft. south side; 15 5 year old fruit trees; $4,000; half cash, balance first mortgage. H. W. MORGAN,
Phone Main 1776. Riverside 186 W.

FOR SALE—CUYLER-AV., NR. MILWAUkee-av., 5 rm. stucco bungalow; lot 30x125; furnace heat; $4,750; $800 cash. WM. DE ROCHER, 4603 N. Clark.

FOR SALE — LOTS ON AURORA-ELGIN Electric Ry., just west of Maywood; $5.00 per foot. No interest. WM. T. LUTBRAN & CO., Otis Bldg.

FOR SALE—9 RM. HOUSE IN FOREST PK.; hot water heat, electric light, gas, and bath; $500 cash, balance $35 per month rent. Price $4,850. Phone Vincennes 4354.

FOR SALE—ATTRACTIVE GLEN ELLYN corner, 100x190 ft., street, sewer, water and sidewalk in; price only $1,400. QUINLAN TYSON, 40 N. Dearborn-st. Cent. 227.

FOR SALE—RIVERSIDE, ILL., LOT 50X130, south front, 3 blocks from station; all improvements in and paid. $2,450 cash.
J. C. ECKMANN, Joliet, Ill.

FOR SALE—LA GRANGE, ILL., 3 FAMILY brick house, each 6 rooms; all rented up to May 1st. If interested, send for photograph.
J. C. ECKMANN, Joliet, Ill.

FOR SALE — RIVERSIDE BUNGALOW, 5 r., 50x282; firepl., shower, sl. pch., h. w. ht., elec., garage. Terms, $3,500 cash. PAUL KING Owner, Riverside 218W or Harr 4470.

FOR SALE — 300X163 FT. VACANT ON Taylor-av., Glen Ellyn. Inquire S. COLBERG, Hill and Taylor-avs., Glen Ellyn.

FOR SALE — BERWYN, 9 RM. HOUSE, stucco, large corner lot, h. w. heat, modern improvements. Address Y 446, Tribune.

FOR SALE—5 ROOM BUNGALOW, GLAZED porches, 1006 Clinton-av., Oak Park. Ph. Forest Park 9019.

FOR SALE—LOOK: 5 RM. BUNGALOW; ½ ac. garden; nr. ELMHURST; $2,800. Williams, Monniger & Co., 35 S. Dearborn-st.

REAL ESTATE—SUB'N—WEST.

DO YOU KNOW THAT YOU CAN BUY 50 FOOT LOTS IN RIVERSIDE WITH SEWER, WATER, WALKS AND PAVING IN AND PAID FOR, AS LOW AS $700.00? EASY TERMS.

Take C. B. & Q. from Union Station, or Riverside-La Grange Electric Line at 22d-st. and 48th-av., to our office, near C. B. & Q. Station in Riverside. Open Saturday and Sunday afternoons.

JUDSON F. STONE, AGT.,
Tel. Main 1776. 30 N. LaSalle-st.

2 HOUSES AND 1 ACRE LOT, $2,900.

N. W. corner 39th-st. and 61st-av., Cicero; double barn, chicken house, et

ATE—FARM LANDS.

Illinois.

s crop of 5 acre

s from Grand-av.

cluding horse, 2
rness, saddle and
tfit.

0 pepper plants, bearing,
beans, pickles, pumpkins,
radishes. Owner ill. must
ERT ROTH, Wabash 5772,
m.

ntleman's Farm.

m modern home with all
such as running water,
ot water heat, bath and
Hardwood finish through-
n, chicken house and all
other large trees and shrub-
nutes walk from Wheaton
ient transportation to loop
y, and A. E. & C. Electric
. Good auto road. You
th this exceptional place.
0 Worth $15,000. ED-
ELMORE, 100 N. La Salle-
043.

5 Acre Tracts

m loop on C., B. & Q. Ry.
n service and new monthly
ion for chicken or truck
re in the country and work
reatly reduce your living
nly $300 per acre. Terms
balance monthly. This is
It will pay you to get
NELL, Rm. 40, 106 N. La
ain 1043.

ACRE FARM, CENTRAL
level agricultural land,
ss pasture, running water,
or farm, on street car line
mile from city of 40,000,
or products; improvements
and modern; bar
resident, will sell
remainder 5 years, 6%;
d. Address T P 475. Trib

ILLINOIS FARMS. 240
excellent large barn and
miles from Elgin on R. R.
; $180 per acre; 150
land, 6 miles from Elgin,
road, $225 per acre. Also
g Elgin, a gentleman's
ck house; fine fruit and
famous park. $325 per
SER, Elgin, Ill.

RES. 6 MILES EAST OF
ment Higgins road; good
abundance of fruit of all
equipped with horses, cat-
ls, etc. Will sell all at

S DORSEY.
lting Block,
gin, Ill.

ACRE BLACK LAND, 25
on electric line and C. &
rains a day, low monthly
dwelling, frame barn, and
can irrigate entire farm
. Good churches, schools;
must act quick for this
750. Terms. LOWELL,
Monroe-st.

e County Farm.

0 acres, good soil, house
water, good barn, full
sta., 2 blks. elec. sta.;
with stock, crops, tools,
hand. Chas. Chapman
od horses; poss. 10 days.
S. La Salle. Main 2273.

E FARM; IDEAL HOME
man seeking independ-
Chicago; 10 or 15 min-
station, Barrington, Ill.,
daily; some modern
d buildings. Will accept
particulars on request.
ine.

REAL ESTATE—FARM LANDS.

Indiana.

FOR SALE—142 ACRE FARM, ON MAIN highway, in north central Indiana, with new and attractive 7 room farm house, with bath; one good 6 room summer cottage; running water, and an old 5 room tenant house, which could be repaired; one new barn and one substantial old barn, together with six other good outbuildings less than five years old. Soil is chocolate sand loam, with gravel subsoil, and produces crops up to average of everything except corn; is not heavy corn land, but has produced as low as 30 and as high as 60 bushels; 112 acres under plow; 14 acres timber, balance in barnyard, door yards, grape vineyards and orchard. Place is well fenced, mostly woven wire, on white oak posts. Fronts half mile on St. Joe river and one mile on good gravel road; two miles from cement road and one mile from Lincoln Highway, six miles from two good small cities, and three miles from shipping station; two miles from creamery; splendid auto school bus passes door; fine modern brick steam heated school, six rooms, will sell equity for $15,000; owner to assume $8,000 mortgage, due two years; can be renewed, 6%. Place now well stocked and equipped; 100 head of live stock and full equipment farm tools, etc. Will sell live stock, crops, and tools to buyer for $7,500. Possession Oct. 1. Will stay and run place for year or until March 1, to buyer. Room 1010, 134 S. La Salle-st., Chicago.

FOR SALE—
LAPORTE COUNTY INDIANA FARMS.
LAPORTE—COUNTY SEAT—
200 acres, highly improved modern farm, black soil, level and fertile, fine large house, all improved conveniences, the hot water heat, lighting plant, large barn, silo, granary, etc., four miles from Laporte on Lincoln way, close to school and elevator; price (per acre)..... $225
80 acres, black soil, level, improved; price (per acre)..... 180
80 acres, black soil, level, improved, three miles from Laporte; price (per acre)..... 180
Farms from 40 acres upward.
F. W. BUELTZINGSLOEWEN, Laporte, Indiana.

FOR SALE—20 ACRE FRUIT, POULTRY, vegetable and general purpose farm, midway between Laporte and Michigan City, Indiana, on electric line, fair 6 rm. house, together with outbldgs., now in place, apple, peach, pear, plum, and cherry trees, strawberries, raspberries, blackberries, grapes, potatoes, corn, etc. Immediate possession. THOM M. HOPKINS & SONS, 1402 E. 63d.

FOR SALE—24 ACRES, 52 MILES FROM Chicago; 8 rm. house, barn, granary, tool house, chicken house, milk house, windmill; 12 kinds of fruit; 4 wells; all under cultivation; fine place for garden truck or chicken farm; 3 blks from Monon depot; price $3,000, or will trade for small house south of 63th-st. W. H. THOMPSON, Hyde Park Bank, Chicago.

FOR SALE—INDIANA CORN AND WHEAT farm; 165 acres; White Co., near Reynolds and two other markets; near hard road; black soil clay loam; well tiled; large dredge ditch on side; buildings; good yields corn, oats, wheat; in territory where Illinois farmers are buying. J. CHAPMAN, Owner, 818 N. Main-st. Rockford, Ill.

FOR SALE—40 ACRE POULTRY FARM, INcluding pure bred poultry, stock, tools and crops; 4 miles from Elkhart, Ind., on hard road. Fair buildings, running water through farm. Price $5,500. Terms ½ down, balance on time. E. G. GAUSE, R. R. No. 7, Elkhart, Ind.

FOR SALE—HAVE 160 ACRE FARM NEAR Robert, Ind., with improvements costing over $15,000; black clay and black loam soil; to be tiled and fenced; this farm was exchanged for a flat bldg. so will sacrifice; $125 per acre; $8,000 cash, bal. mort.; must act this week. Address A B 317, Tribune.

FOR SALE—FARMS, 40 TO 600 ACRES with good improvements. La Porte Land Co., La Porte, Ind.

Iowa.

FOR SALE—FARMS
(a) 100 acres, 2 miles from town of 6,000. $75.00.
(b) 240 acres, 3 miles from town of 6,000. $150.00.
(c) 160 acres, 4 miles from town of 6,000. $120.00.
(d) 350 acres, 4 miles from town of 6,000. $100.
These farms are corn, grain, and stock. On a R. R. main line. Well improved. No waste. Liberal terms.
Address L. B. 223, Chariton, Iowa.

FOR SALE—580 ACRE FARM NEAR Northwood, Iowa; 2 sets of buildings, three deep wells, fencing, and some tile; close to two good railroad towns; $100 per acre; small payment March 1, balance easy terms. LEWIS & GROWDEN, Owner, Northwood, Iowa.

FOR SALE—150 ACRES, DAVIS CO., NEAR Bloomfield; all deep black level prairie land; good bldgs. and fences; price $225; eight shade; terms.
McKEY & POAGUE, Main 4382.
133 W. Washington-st.

Isle of Pines.

FOR SALE—ISLE OF PINES, W. I.; UNIMproved citrus fruit, pineapple, tobacco, and vegetable lands; near railroad station; at $15 A. Wall, 534-5 Monadnock Blk., Chicago.

Louisiana.

NEW PLAN

Delta farms, cattle, sheep, goat, and hog ranches of all sizes in the fine cutover lands of the Mississippi delta and Louisiana, contiguous to N. O. G. N. Ry. and profitably selected under expert advice with reference to flowing streams, ranch headquarters, fine orchard and vegetable grounds, farming lands and shipping facilities. Land at extremely low prices and payments extending over long period of years, so that interest per acre per year amount to little more than interest on purchase price and on ordinary leasing charge for grazing purpose. Small down payments will own you the land. Write Walter S. Ayres, Industrial Commissioner, N. O. G. N. Ry., 1060 McCormick Bldg., Chicago, Ill., for dependable information.

FOR SALE — 1,100 ACRES LOUISIANA land; richest soil on earth; now being drained; low price for quick deal.
C. A. BERGSTROM & CO., 35 S. Dearborn-st.

Michigan.

CLOSING OUT
AT A SACRIFICE.

I own a lot of well located Michigan land close to town which I will close out at about one-half regular prices. Location, acreage and terms govern price. Will be the same to all. For complete information and map address S. S. THORPE, Owner, 45 E. 42d-st., New York City.

FOR SALE—90 A. GENERAL FARM, 1 mile to Paw Paw, 25 A. of grapes, with a $3,000 crop on now, 250 fruit trees, apples, pears, cherries, plums; good, modern house, barn and all other buildings; 18 A. corn, 12 acres buckwheat, 5 a. potatoes, $500 worth grain in barn, with 2 horses, 2 cows, and all tools. For quick sale, $10,000. 30 other bargains. DECKER & DECKER, Paw Paw, Michigan.

FOR SALE—SACRIFICING; MUST HAVE cash. Well located 180 a., St. Joseph Co., Mich., fenced, rich loam soil, good house, barns, 2 silos, and all other nec. outbldgs.; ½ mi. from good town, auto road; no stock or tools; 100 acres plowed; 30 of corn, 30 of oats included. Price $14,000; mtg. $6,000, 5 yrs. This is a bargain and will stand investigation. Address T P 1255, Tribune.

FOR SALE—ACRES SOUTHERN MICHIGAN land, 10 miles from Kalamazoo and 4 miles from shipping point, bordering on fine resort lake; good buildings; land is good; some low land; price $40.00. Owner will exchange for merchandise for all or part payment or will sell on easy terms.
DEN BLEYKER & OLMSTED,
203-213 Manseliman Bldg., Kalamazoo, Mich.

FOR SALE—60 ACRES RICH LEVEL LAND on Muskegon River; 8 room house, barn, chicken shed, garage, young orchard; also house, barn, 2 acres, on state road; farming and garden tools; 1½ miles from town on rock road; 36 miles north of Grand Rapids, Mich. Bargain price; easy terms. BRADFORD, 39 W. Adams, Chicago. Main 5589.

FOR SALE—SPORTMAN'S PARADISE; 240 acres private hunting grounds, and lake ½ mile; deer, bear, deer; full fish, bass, perch; 90 miles north Grand Rapids, Mich.; station near; 40 acres under cultivation; new buildings; owner will sacrifice; has interests south. Box 43, Frederic, Mich.

FOR SALE—MICHIGAN SHEEP LANDS, 160 to 2,000 acres; good grass, browse, water and shipping facilities; for sale cheap. Free pkit. and map. E. S. THORPE, Owner, 45 E. 42d-st. N. Y. City.

FOR SALE—MY 40 ACRE FARM, 3 MILES from town, 150 miles from Chicago; good buildings, all fenced, under cultivation; at $2,500. Further particulars, M. KRUSE, 2303 Montrose-av., Chicago.

50 ACRE FRUIT FARM.

Crop estimated at about $4,000; 6,000 trees; all necessary equipment; buildings in 1st class condition. Main line Illinois Central; $264 W. Grand-av. or phone Belmont 1260.

FOR SALE OR EXCHANGE—IMPROVED 80 acre farm, near South Haven, Mich.; good soil; 35 in fruit; 9 rm. house, barn and other outbuildings. Call at 1516 N. Leamington-av.

FOR SALE—59 A. BLACK LAND NEAR Ida, Mich.; 6 r. frame house, frame barn, orchard; price $2,000; terms. LOWELL, R. 821, 111 W. Monroe-st.

FOR SALE—CHEAP, 40 A. FARM, ALL IMproved; good soil; new house, good outbuildings. EDGAR WITMER, R. No. 3, Fremont, Mich.

FOR SALE—1,000 ACRE RANCH, MACOSquin Co., Michigan, for $15,000; 200 acres under cultivation; good grazing; might take smaller clear piece part pay. SNAP to close estate. Address T P 165, Tribune.

FOR SALE—GENTLEMAN'S STOCK AND grain farm, 160 a.; 2 rm. bungalow; fine soil; good roads; near markets; all sizes, kinds farms. HOFFMAN, Sawyer, Mich.

FOR SALE—ACRE POULTRY FARM; complete frontage on beautiful lake; ½ mile from R. R. station; Berlamont, Mich. DR. ROWDEN, 5823 N. Clark-st.

FOR SALE—40 A. IMP., NR CITY; IDEAL for poultry, fruit; good barn, 32x 42; $5,000; terms. PORTER WYMAN, Muskegon, Mich.

FOR SALE—MY CLEAR 45 ACRES STOCK farm in Clearwater Lake, Wis.; good bldgs., all stock, crops, and boats; $5,500. Address T 191, Tribune.

FOR SALE—3,320 A. MICHIGAN STOCK ranch and 150,000 yard gravel pit, adjoining large Wisconsin City. DR. BEEBE, Fond du Lac, Wis.

FOR SALE—FINE 40 A. FARM, 9 ROOM house, good barn; $6,500; terms. CANAAN & WEBER, St. Joseph, Mich.

FOR SALE—90 ACRES, 80 RODS FRONT on beautiful lake; bldgs. near town; good soil; $10,000. Box 666 Kalamazoo, Mich.

FOR SALE—47 ACRE MICH. FRUIT FARM; price, $4,500; terms, $1,500 down. Address X 254, Tribune.

FOR SALE—80 ACRE IMPROVED FARM; good buildings; easy terms; summer resort region. H. G. FELD, Spring Lake, Mich.

REAL ESTATE—FARM LANDS.

Michigan.

MUST YOU STRIKE?

LAST FALL, when the I. W. W.s were being handled by Ole Hanson in Seattle, farmers in Kalkaska and Antrim Counties, Michigan, were planting their fall rye. This spring, when carpenters struck, these farmers commenced to plant potatoes. When mechanics went on strike in Toledo farmers in these counties commenced to plant corn. While the race riots were going on in Chicago these farmers were thrashing their rye and wheat.

THIS SHOWS

Two sides of life—one where there is idleness and quarreling over wages and the other side where men are going quietly about their own business every day and making money. The government is seeing to it that the farmer gets his. Uncle Sam guaranteed wheat at $2.26, and the farmer is getting enough more for potatoes, beans, rye, poultry, eggs, and everything he produces to far more than make up the extra price he is paying for overalls, shoes, plows, and automobile tires.

THE WORK OF THE SUN,

the rain, the soil and the seed have combined with the labor of the farmer to give Michigan some of the biggest crop yields this year the state has ever known, far exceeding any year in money returns in the history of Michigan. Rye has seldom, if ever averaged better. Potatoes are coming along splendidly. Wheat has also mowed well. Corn looks unusually good. The bean crop is promising. A million and a half dollars' worth of cherries were shipped from the cherry section, and the apples will bring more money this year than they ever have before.

NOW IS THE TIME TO

come and select land for your future farm home while you can see the crops growing. Come and let us show you a nice plot of ground that you will look at and say: "This is the spot I would like to make my home." Then we will tell you the price, which is regulated by a systematic sliding scale, depending upon the location, surroundings and advantages of the particular piece of land, somewhere between $15 and $30 per acre, and we will then arrange the terms to suit your financial condition. If you can pay cash we will give you a liberal discount. If you want easy monthly terms we will arrange them to suit, or will give you yearly terms if you desire.

SAFETY FIRST IS NOW

the keynote of buying land for a future home. Safety first is the nature of our contract wherein you are protected in every way while you are paying for the land. Your farming is safeguarded by farm advisers whom we employ to visit and direct the farming operations of the settlers in our districts. When your land is paid for we will loan you money to help build or to stock the place. We are financially strong and conservative. References will show. We give perfect title and abstract to all lands we sell. We have been engaged in colonizing work for the past 21 years. This is a safe first investment for you. No other investment is better these times than good agricultural land.

OUR NEXT EXCURSION

will consist of a good number of farmers from Illinois and Indiana and workers who have been laid off but have saved a little money and still other men who are making good wages and will make their start now on a land purchase. If you are a renter and want a farm home of your own, or if you are enough interested in your future and want a home for the days when you are too old for factory work, or if you want to get into an independent business which is more profitable now and is going to grow better every season, then we would advise you to join this excursion party.

A POSTAL CARD

from you will bring a 48 page book telling you all about this district and will give you valuable points which a person buying land ought to know no matter where he buys. This book also gives facts about the conditions of our lands, their location with lakes and rail transportation and closeness to the nation's greatest markets which unmistakably point to more rapid development in this section of Michigan than will be likely to come to any similar agriculture land in America. Write at once.

Swigart Land Co.
1247 First Natl. Bk. Bldg., Chicago, Ill.

FOR SALE—EDEN HEIGHTS FARM. Beautifully situated, overlooking Grand Island (the noted resort and game preserve); one hundred and twenty acres, woodlands, orchards, bungalow, garage, barns, equipment, running water, country road.
Ideal poultry, fruit, lake front, whitefish. Ideal summer home for city folk.
Real home for farm folk.
THOMAS B. WYMAN, Administrator, Munising, Mich.

A PERFECT FARM.

210 a., without waste or blemish, good grain, corn, potato soil, slightly rolling, river bottom, ideal for stock raising; 4 fine barns, cement silo, windmill, pump-house, good tenant house, attractive main home; on hard road, R. F. D. 1 mile; 8 from Kalamazoo; cash, $125 per acre. Terms to settle estate. HUMPHREY, 718, 30 N. Mich.-av., Chgo.

FOR SALE—A NO. 1 GRAIN AND CATTLE farm along west Michigan line, 77 mi. from Chicago, 17 mi. from Benton Harbor; 187 acres, all improved; stream running through farm; stock and implements optional. Produced 1,000 bu. corn, 1,000 bu. spring wheat, 1,000 bu. oats this year. Write GEO. McDONALD, Three Oaks, Mich., or phone Garfield 8354.

FOR SALE—ONE OF THE BEST 27 ACRES in Van Burne co., Mich., with 2 blocks of Maple lake frontage; 11½ acres in Concord grapes, corn, potatoes, cherries, apples, pears and plums; 6 rm. modern house; 10 min. walk to town and postoffice. H. O. STONE & Co., 111 W. Washington-st.

FOR SALE—40 A. IMP.; MANISTEE—
Buildings, horses, cows, chickens, crop. Implements, berries, etc. Consider trade; small Chicago business, part payment.
Bargain, $2,750 cash. H. F. MADDEN, R. R. 2, Manistee, Mich. Address X 589.

FOR SALE—IMPROVED 43 ACRE FARM; good road; mile from town; main line Pere Marquette; 2 miles from lake; 35 mile chain lakes; 500 8 year cherry trees, yielded this summer over $1,000; trout streams; ideal for clubhouse or colony of cottages. Address A. W. Houghton, owner, Central Lake Mich.

FOR SALE—SNAP—40 ACRE FRUIT AND Northwest; crops all in; 5 miles from South Haven, Mich.; would make fine summer resort; price right for quick sale; good buildings and land. Address H. V. FULTS, R. 1, South Haven, Mich.

FOR SALE—1,230 ACRE TRACT OF EXcellent hardwood cutover land in Alcona Co., Mich. Good for farm, sheep or stock ranch. Near town; price $10 per a.; terms. A. C. PETERSON, 30 N. LaSalle-st., Chicago.

FOR SALE—20 ACRE IMPROVED FARM, one mile from Grand Haven; good 2 story, 8 room house, cement cellar and barn for several head of stock, with room for hay; also farm implements; price $3,500; terms easy. Address T P 554, Tribune.

FOR SALE—80 ACRES, 4 ROOM HOUSE, large barn, 2 chicken coops, fruit trees, large pig house, 20 acres in timber, farm tools; one mile from depot; $1,800. Kalkaska, Mich. See CHAS. MACGALUPE, 2432 Cottage Grove-av., Chicago, Ill.

FOR SALE OR EXCHANGE—40 ACRES OF 400 cherry trees, 1,400 peach trees, land, 400 apple trees; barn, house; price, $8,000. Easy terms. In Michigan, near South Haven. Address T P 434.

FOR SALE—20 IMPROVED OR PARTIALLY improved farms, $800 to $10,000; several thousand acres unimproved, $15 to $25 per acre; well located; ten years' time; easy terms. G. A. HART, Manistee, Mich.

FOR SALE—40 ACRE PRAIRIE FARM; high state of cultivation; sell your Illinois farm; buy this one for $100 per acre. Write for particulars. F. M. YOUNG, Decatur, Mich.

FOR SALE—PEACH ORCHARD AND VINEyard; only 66 miles from Chicago. Fine proposition. GEORGE ROSE, New Buffalo, Mich.

FOR SALE—$5 TO $10 PER ACRE FOR well watered lands; Newaygo Co., Mich. F. W. ANSON, R. F. D. 5, White Cloud, Mich.

FOR SALE—FRUIT, GRAIN, AND POULTRY farm; city property and resorts. Send for list. GEORGE CORLISS, South Haven, Mich.

FOR SALE—10 ACRE CHICKEN FARM AT South Haven; $1,350. Address T P 1256, Tribune.

FOR SALE—A FEW MICHIGAN BARGAINS in farms, immediate possession privileges. C. A. BERGSTROM & CO., 35 S. Dearborn-st.

FOR SALE—MUST SACRIFICE 60 ACRE farm; good lake; good land, buildings, stock and implements. Phone Vincennes 1474.

FOR SALE — BARGAINS IN GRAIN AND fruit farms. Write for my descriptive list. J. COLLINS, Shelby, Mich.

FOR SALE—60 A., 1½ MI. RY. TOWN; 20 cult.; bal. oak timber; $750; $50 cash, $5 mo. Evans-Tinney Co., Fremont, Mich.

FOR SALE — 110 A. IMP. MICH. FARM, $1,600; $200 down. 615, 117 N. Dearborn.

REAL ESTATE—FARM LANDS.

Michigan.

FOR SALE—280 ACRES ½ MILE FROM thriving village of 1,500 inhabitants in S. Western Michigan; beautiful colonial residence overlooking historic St. Joseph river; good tenant house; barn, 50x100; horse stable, 30x100; machinery house, corn cribs, wind mill, silo, 20 head of thoroughbred Guernsey cattle, small flock of sheep; full equipment of farm tools. 40 acres of timber, balance in crops; about 40 acres of alfalfa, 200 acres rich bottom land; one of the best farms in Mich., and as good as can be found anywhere. Owner not a farmer; will sacrifice.

McCOMBER & CO., Niles, Mich.

FOR SALE—100 ACRE FARM LOCATED 3 miles south of Paw Paw lake on the interurban line; fruit loading and passenger station on end of farm; 2 miles from fruit market, 1 mile to stone road and school; good rich soil; 15 room white brick house; large cement porch; bank barn, corn crib, garage, implement shed, barn shed and chicken coop; all buildings in good condition; will sell farm, crops and tools complete for $30,000, or will sell implements and crops without tools and crops. If interested write or call ROBT. KIBLER, R. 2, Coloma, Mich.

FOR SALE—160 ACRES FRUIT FARM. A real money producing proposition; buildings within the limits of Berrien Springs, Mich.; goose berries, currants, grapes, pears, apples, and cherries, 9 room modern house, hot water heat, two bath rooms, electric lights, city water, sidewalk to village, fine barn and sheds; on main line stone road; most desirable home and paying proposition; price $10,000.

McCOMBER & CO., Niles, Mich.

FOR SALE—480 A. BLACK LEVEL LAND; 200 or more in pasture and crops; bal. white oak timber; river and school on farm; bargain; will trade or offer for cash; no trade. 4600 Lincoln-av.

Minnesota.

FOR SALE—3,500 ACRES HARDWOOD lands, cut over, south of Mille Lacs Lake, Minnesota. Will sell in one 80 acre tract or the whole level. First class soil. No Sand and no swamps—About 60 miles north of the Twin Cities. Townsite on the tract probable. Will not sell in part separately. Communicate with G. Theden, 900 Security Bldg., Minneapolis, Minn.

Mississippi.

FOR SALE — $10 AN ACRE, YOUR OWN terms of payment, will buy good cut-over land in the general farming and grazing district of South Mississippi. Investigate before prices advance. J. W. MERRIOTT, room 63, 154 West Randolph-st., Chicago.

FOR SALE—$4 AN ACRE TO CLEAR MORTgage, will buy half interest in cut-over farm land, with 4 acres in South Mississippi. Address T P 70, Tribune.

Missouri.

HIGH COST
OF LIVING

Can only be permanently solved by increasing the production of foodstuffs. Southeast Missouri's virgin soil offers the greatest opportunities in the United States to do that, and there are many acres of rich, black, alluvial cutover land, of practically unassailable productivity, well located with reference to towns, railroads, and markets, that we are selling from 25 to 35 acres at $25 per acre, at reasonable prices, on liberal terms: 10% of the purchase price in cash, the balance 10 years after date at 6% interest.

During the past four and one-half years we have sold 64,737 acres to 493 different persons and firms, practically every customer. It is the fastest selling proposition in the country because it is the best buy. Write us and let us tell you why. Address Dept. D.

HINMELBERGER-HARRISON LAND SELLING CO., CAPE GIRARDEAU, MO.

STOCK AND GRAIN FARM

on pretty lake, heavily stocked and abounding in game fish, about 100 miles from Chicago, near 3 good, live towns. In a prosperous dairy section. Sacrifice at farm land prices. Change in business compels immediate sacrifice. Farm consists of 145 acres, in fields of 10 acres, more or less, all fenced; 8 room house, 3 bedrooms, modern bath, reception hall, living and dining room; all hardwood floors; hot water heat, fireplace and artistic fireplace; electric light; running water; 2 cisterns. Large Main barn has stanchions for 16 cows, box stall, and 4 horse stalls. Also 2 tenant houses and 2 extra barns, and all other necessary buildings, all new and well kept. Stock at present, 13 cows, 4 horses, 60 pigs, etc. Big crops growing or in bins. 25 acres seeded to piemelnts, including tractor and auto truck. This is a successful and money making farm, and will be sold at a most attractive price, 6%. Price to include everything only $29,500. No trade and positively no brokerage. Immediate possession. Address T 228. Tribune.

FOR SALE—SAWMILL COMPANY OFFERS 10,000 ACRES CHEAP. 10,320 acres well located to towns, railroads, markets, schools, churches, etc. In this tract is included a 1,000 acre farm, the balance is cutover and partly cleared. PRICE of 1,000 acre farm, $25 per acre. PRICE of 1,000 acre farm, including all machinery, mules, horses, 110 head cattle, 300 head hogs, $40 per acre. This tract cannot be divided, but easy terms can be arranged for right party. This is rolling land, with clay subsoil, well watered with never running streams, and is the finest general farm and live stock proposition on the market. Now is the time for our new mill operations and are offering this land real cheap to sell it quick. It will pay interested parties to arrange to see this land immediately. Write at once for land man. Address CALEB SMITH, Sikeston, Mo. I also have 3,500 acres, cutover, and 8,500 cutover, located right on railroad. Separate or together, $7.50 per acre; terms.

FOR SALE—ALLUVIAL SOIL LAND FOR cotton, corn, alfalfa. HOPPER LAND & FERAL FARM LOAN PLAN; 1,000 acres, immediately opposite the city of Quincy, Illinois; best located, in most successful drainage district; 2 miles from the river; the best grain land you have ever seen; $325.00; $75.00 cash, balance amortized by paying 6% for 37 years. P. O. Box 74, Quincy, Ill.

FOR SALE — YOU ILLINOIS AND IOWA FARMERS WHO KNOW LAND—$150 per acre buys 400 acre farm in northern Missouri; black loam soil, clay subsoil; 2 sets of bldgs.; can be divided into 2 farms. Go this week and see the crop it produces. Will soon be worth $200 an acre.
WM. H. BROWN & SONS,
5 N. La Salle-st., Chicago, Ill.

FOR SALE—TO BE SOLD AUG 30, 10,600 acres land, Dent county, Mo., $8 per acre. B. H. GRESS, 2548 Nicollet-av., Minneapolis, Minn.

FOR SALE—80 ACRE FARM, $55 PER acre, near Hannibal, Mo., $4,000 cash. Address Y 512, Tribune.

Montana.

FOR SALE—160 ACRE IRRIGATED FARM, 4½ miles n. e. of Valley City, North Dakota; well and under cultivation; ample supply of water; $50 an acre; terms. WM. H. BROWN & SONS, 5 N. La Salle-st., Chicago.

FOR SALE—EXCELLENT IRRIGATED 160 acre grain farm near Hardin, Mont., subject to irrigation: $48 per a. Owner. Address D A 36, Tribune.

New York.

FOR SALE—OLD HUDSON RIVER ESTATE, historic background, house 12 rooms, heavy stone construction, part of which dates back to 1667; all modern improvements; hard wood floors, spring water, plumbing; 110 acres, farmer's cottage, large barns, large garage, ¼ mile river frontage, dock, unlimited boating. Write GEO. McDONALD, Three Oaks, Mich., or phone Garfield 8354.

FOR SALE—ONE OF THE BEST 27 ACRES in Van Burne co., Mich., with 2 blocks of Maple lake frontage; 11½ acres in Concord grapes, corn, potatoes, cherries, apples, pears and plums; 6 rm. modern house; 10 min. walk to town and postoffice. H. O. STONE & Co., 111 W. Washington-st.

FOR SALE—40 A. IMP.; MANISTEE—
Buildings, horses, cows, chickens, crop. Implements, berries, etc. Consider trade; small Chicago business, part payment.
Bargain, $2,750 cash. H. F. MADDEN, R. R. 2, Manistee, Mich. Address X 589.

FOR SALE—IMPROVED 43 ACRE FARM; good road; mile from town; main line Pere Marquette; 2 miles from lake; 35 mile chain lakes; 500 8 year cherry trees, yielded this summer over $1,000; trout streams; ideal for clubhouse or colony of cottages. Address A. W. Houghton, owner, Central Lake Mich.

FOR SALE—SNAP—40 ACRE FRUIT AND Northwest; crops all in; 5 miles from South Haven, Mich.; would make fine summer resort; price right for quick sale; good buildings and land. Address H. V. FULTS, R. 1, South Haven, Mich.

FOR SALE—1,230 ACRE TRACT OF EXcellent hardwood cutover land in Alcona Co., Mich. Good for farm, sheep or stock ranch. Near town; price $10 per a.; terms. A. C. PETERSON, 30 N. LaSalle-st., Chicago.

FOR SALE—20 ACRE IMPROVED FARM, one mile from Grand Haven; good 2 story, 8 room house, cement cellar and barn for several head of stock, with room for hay; also farm implements; price $3,500; terms easy. Address T P 554, Tribune.

FOR SALE—80 ACRES, 4 ROOM HOUSE, large barn, 2 chicken coops, fruit trees, large pig house, 20 acres in timber, farm tools; one mile from depot; $1,800. Kalkaska, Mich. See CHAS. MACGALUPE, 2432 Cottage Grove-av., Chicago, Ill.

FOR SALE OR EXCHANGE—40 ACRES OF 400 cherry trees, 1,400 peach trees, land, 400 apple trees; barn, house; price, $8,000. Easy terms. In Michigan, near South Haven. Address T P 434.

FOR SALE—20 IMPROVED OR PARTIALLY improved farms, $800 to $10,000; several thousand acres unimproved, $15 to $25 per acre; well located; ten years' time; easy terms. G. A. HART, Manistee, Mich.

FOR SALE—40 ACRE PRAIRIE FARM; high state of cultivation; sell your Illinois farm; buy this one for $100 per acre. Write for particulars. F. M. YOUNG, Decatur, Mich.

FOR SALE—PEACH ORCHARD AND VINEyard; only 66 miles from Chicago. Fine proposition. GEORGE ROSE, New Buffalo, Mich.

FOR SALE—$5 TO $10 PER ACRE FOR well watered lands; Newaygo Co., Mich. F. W. ANSON, R. F. D. 5, White Cloud, Mich.

FOR SALE—FRUIT, GRAIN, AND POULTRY farm; city property and resorts. Send for list. GEORGE CORLISS, South Haven, Mich.

FOR SALE—10 ACRE CHICKEN FARM AT South Haven; $1,350. Address T P 1256, Tribune.

FOR SALE—A FEW MICHIGAN BARGAINS in farms, immediate possession privileges. C. A. BERGSTROM & CO., 35 S. Dearborn-st.

FOR SALE—MUST SACRIFICE 60 ACRE farm; good lake; good land, buildings, stock and implements. Phone Vincennes 1474.

FOR SALE — BARGAINS IN GRAIN AND fruit farms. Write for my descriptive list. J. COLLINS, Shelby, Mich.

FOR SALE—60 A., 1½ MI. RY. TOWN; 20 cult.; bal. oak timber; $750; $50 cash, $5 mo. Evans-Tinney Co., Fremont, Mich.

FOR SALE — 110 A. IMP. MICH. FARM, $1,600; $200 down. 615, 117 N. Dearborn.

North Carolina.

FOR SALE—OPEN BLACK CORN LANDS; easy terms to settlers; close to ocean; mild summer and winter climate; write for particulars. CORE SOUND FARMS, 634 Otis Bldg., Chicago, Ill.

Oklahoma.

FOR SALE—TIMBER AND GRAZING LANDS in profitable mineral, oil, and gas district Southeastern Oklahoma; clear titles; bonded abstracter guarantee title; interest on investment; all bargains; bank references furnished. M. E. WILLIAMS, Owner, McAlester, Okla.

FOR SALE — IMP. AND UNIMP. FARM, ranch and timber land in famous oil belt, $7.50 acre up. Call or write Oklahoma Homeowners' Assn., 56 W. Randolph-st.

Oregon.

FOR SALE—TIMBER TO SETTLE ESTATE; clear title. Address S 293, Tribune.

South Dakota.

FOR SALE—YOUR LAST CHANCE
To buy at prewar prices. Buy now before the building boom starts; then it will be too late. Choice lots in Beverly Hills and on the Ridge, $15 to $30 a foot. All st. imp. in.
H. H. BROWN & SONS,
5 N. La Salle-st., Chicago, Ill.

FOR SALE—320 ACRE IMPROVED GRAIN farm near McIntosh, S. Dakota; excellent soils; lays in gently rolling land; good set of buildings; machinery, tools, and implements included; price $30 per acre. Address X 544, Tribune.

Virginia.

VIRGINIA AND MARYLAND
Farms and Country Estates
For Sale.
Send for our catalogue.
Also many large tracts throughout the south. Cotton, grazing, timber.
JOHN W. THOMPSON & CO.,
Incorporated,
728-732 Fifteenth-st., N. W.,
Washington, D. C.

FOR SALE—WE HAVE THE RICHEST IRrigated land in the Rio Grande valley; prices and terms to meet any competition. Write us for our cheap rates. F. N. HICKMAN & CO., 408 Olive, St. Louis, Mo.

Texas.

PIG CROPS ON THE

NEW LINE OF THE SANTA FE.

The Federal Railroad Administration has authorized the completion of the new Shattuck Branch of the Santa Fe Railroad, to take care of this year's big crops—wheat, oats, and sorghums. This will open for immediate settlement and development a large block of my land in a wheat and stock farming section of Ochiltree and Hansford Counties, in Northwest Texas, where Oklahoma state line, where the first crop has in a number of cases paid for the land, and where cattle and hogs can be raised at a low cost. Land is of a prairie character, ready for the plow. NO STONE, STUMPS, NO BRUSH TO BE CLEARED. At attractive prices on easy terms. Climate healthful; rain falls during growing season. Write for free illustrated folder giving experience and results settlers have secured; short time on small capital. T. C. SPEARMAN, 993 Railway Exchange, Chicago, Ill.

REAL ESTATE—FARM LANDS.

North Dakota.

FOR SALE—320 ACRES, 5 MILES RUGBY, 230 acres cultivated, balance tillable. Will sell or trade for cheaper land, city property or anything I can use. W. T. BOSLEY, Rugby, N. Dak.

Wisconsin.

FACTS

are what Mr. Prospective Farm Purchaser should have. WE EMPLOY NO PAID AGRICULTURIST. We suggest that you get in touch with the Commissioner of Immigration, Madison, Wis., who will furnish FREE OF CHARGE OFFICIAL DATA about Wisconsin and any county in the state. Get the official figures about crops, rainfall, etc. The state of Wisconsin has just issued a NEW SOIL MAP showing soils, which can be had for 25c a copy. Send 25c to the Supt. of Public Property, Madison, Wis., Soil Map Department.

We are OWNERS of farms in the best soil section of Wisconsin. Look up the soil map about this soil. We own in Taylor, Price, Lincoln, Langlade, Clark, and Marathon counties. We are just as careful in picking out farms as we would be, as we INVEST OUR OWN MONEY. WE ARE OWNERS. Our farms are not large tracts left over from logging operations. They are farms with substantial buildings, land under cultivation, fences, well, etc., purchased because of soil, location, improvements, etc. These are REAL farms. We sell on very liberal terms—10% down, ten years' time on entire balance.

WE SOMETIMES TAKE IN DESIRABLE INCOME PRODUCING PROPERTY, NOT EXACTLY ENCUMBERED IN PART PAYMENT. WE SELL HORSES, COWS, ETC., ON VERY LIBERAL TERMS. WE ALSO HELP FINANCE ON BUILDING MATERIAL.

Write today for FREE literature. Ask for booklet, "Letters from Satisfied Customers." Our MEDFORD, Wis., and MERRILL, Wis., offices are open the year round. R. R. fare refunded to buyers. References—Any Port Dearborn National Bank or any bank in Wisconsin. More than forty years of continuous LOEB-HAMMEL activity in Wisconsin.

LOEB-HAMMEL

Realty Co. [not inc.],
343-4 Marquette Bldg.,
140 S. Dearborn-st., Chicago.
Phone Randolph 5757.

BIG BARGAIN.

EXCELLENT 82 ACRE FARM IN Oconto County, Wisconsin; 75 acres cultivated, balance fine timber and pasture; high land; practically level; good highly productive soil; new attractive house; two stories; ten rooms; with seven foot stone basement; under R. F. D. present estimated value over $3,000; hardwood floors and cement cistern; nice porches; painted; frame barn, 36x60; two story granary 20x30; machine shed; twenty-five acres timothy and clover; three heavy farm horses; nine milch cows; three heifers that will be milkers this fall; two yearlings; two calves; fifty sheep; mower; binder; hay rake; manure spreader; two plows; two cultivators; two sleighs; harness; cutter; sleighs; and other utensils; thirty cords of cut stove wood; forty tons of timothy and clover hay; seventeen acres of oats; two and one-half acres of wheat; three acres of corn; one acre potatoes; permanent income two hundred fifty dollars per month; good well with windmill; on main state highway; school and factory one mile; telephone and mail route; two miles to town; farm compl

REAL ESTATE FOR EXCHANGE.

Apartments.

WANT SOUTH SIDE INCOME PROPERTY
[COLORED.]

I have two large apartment buildings in Evanston which I will exchange for clear income property [colored] on South Side. One building contains 15 apartments, rental $6,800; first mortgage $28,000, due Aug. 15th, 1921 [no prepayments]. The other building contains 21 apartments, rental approximately $10,000, first mortgage reduced to $30,500. Will trade the equity in either or both of these buildings for a good South Side property [colored]. Might consider property subject to very small first mortgage. Address T P 299, Tribune.

BROKERS, ATTENTION.

Apartment and business properties, all new buildings, RENTING FROM $7,000 TO $17,000 per annum. TOTAL RENTAL OF ALL PROPERTIES OVER $400,000 PER ANNUM; incumbrance about ⅓ of actual value. Can make deal for all or part for smaller clear improved in any good city, suburb or state; prefer properties with actual values. WANT DEALS $25,000 TO $500,000. CAN ARRANGE FULL COMMISSION to brokers for right deal. Send for booklet.
H. G. HOWARD & CO.,
Exclusive Agents,
Bank Floor, N. E. Cor. Washington and Clark.

FOR EXCHANGE—NEAR CHICAGO UNIversity, new, modern 9 apt. bldg. All 4 rooms with large front and rear porches. RENTAL $4,416. MORTGAGE $16,000. Want clear property for $14,000 equity.
GREENWOOD-AV. NEAR 63D ST. Modern 6 flat building, 3 rooms and bath each. RENTAL $3,500. mtg. 5 years. Want old improved for equity.
DRAPER & KRAMER, 25 N. Dearborn-st.

30 APARTMENTS.

NEAR LAKE AND PARK.
4, 5 and 6 rooms; beautiful surroundings; ideal location; tremendous demand for these apts.; big income producer; land alone appraised at $34,000; new mtg. $70,000; pre payments. Will sacrifice $50,000 equity for clear on which $16,000 can be borrowed. Address X J 408, Tribune.

INGLESIDE, NEAR 53D, 6 APTS., SUN parlors, baths, rents $3,500, mtg. $18,500; must get some cash. Will trade for anything on which can borrow.
Maryland-near 54th, 6 room apts., sun parlors, rents $5,500. Mtg. $21,000. Will exchange for farm.
S. Dearborn-st. Rand. 6840.

MUST RAISE CASH.
Will trade my mod. apt. bldg. in Chi. Lawn, nr. Marquette Pk., for any property on which I can raise $6,000 cash; annual rent, $2,850 [I have not been raised]; 1st mort. $11,500; cor. lot; substantial residence in rear; all impr. in; write for full details. Address T P 539, Tribune.

TO EXCHANGE—HAVE BARGAIN IN 12 flat, N. W. Side, cor. lot. All 4 rm. flats, 3 years old. Rents $4,530. Mtg. $19,000. Owner for similar or smaller size. Will consider some trade or clear property that loan of $5,000 can be made. Must have quick action as owner leaves for Cal. in a few days. [See Mr. Cochran.] W. G. YOUNG & CO., 4600 Broadway.

EXCH.—I HAVE 2 HIGH GRADE SOUTH Side 6 apt. bldgs., subject to small 1st mtg. each. Rentals $4,000 and $3,600. Want to exch. both equities for an equity in high grade 12 or 15 apt. bldg. in South Shore dist. bldgs. must be modern, well located, etc. Will assume. In submitting describe fully. Address T P 130, Tribune.

WANTED—BUSINESS IN EXCHANGE FOR 40 suite, fireproof apartment; 13 garages; business any part of country, preferably dry goods, shoes or department store; price $158,000; income over $20,000 a year; located on Cross town corner in Cleveland, O.; let 1/30/1921; good reason for trading; more information. M. L. LEVENSON, Majestic Apts., Suite 327, Cleveland, O.

GREAT SACRIFICE.

24 flat bldg., 6 yrs. old, near Cottage Grove and Washington Park; 4 and 5 rooms; mtg. $30,000; yearly rent $11,000. Want 3 or 6 flat bldg. in part payment or nearby farm.
M. P. CULLEN, 30 N. Dearborn-st.

TO EXCHANGE—NEW 18 FLATS, CORNER, in splendid location; 72 apts. DESIRABLE features of any kind; steam heat; in-a-door beds, brick mantels, gas logs, beam ceilings, sideboards, sun parlors, etc. Will sell for PRICE $55,000; MTG. $29,000. Want smaller clear improved. Address X J 104, Tribune.

FOR SALE—OR EXCHANGE—SPLENDID cor. 24-flat bldg. Rogers Park; near lake; rents about $13,000; mtg. $70,000; MUST BE SOLD

to settle estate E. SUMNER WALKER, 1535 Jarvis-av., R.-P. 169. [Mr. Liepold.]

EXCHANGE—STOP, LOOK, THEN ACT. N. W. Side—Near Western-av. Modern 6-flat brick apartments; pay well; cash value $22,500; prefer residence but will accept any clear property for equity. Will assume mtg. on and reduce mtg. to fit deal; no trifers. Address J X 323, Tribune.

FOR SALE—BRICK 2 FLAT, 5 AND 6 LGE. rooms and bath; modern; pleastered throughout; hot air heat; plenty light and air all sides; lot 33 1-3x125; close to I. C. and 5 street car lines, schools and churches. Will trade for 6 room bungalow or house. Address Y 141, Tribune.

FOR SALE OR EXCHANGE—THE FINEST, best constructed modern two and three flat building on the west side; income $20,000; price $150,000; less than it cost to build 5 years ago; mortgage $85,000. Address T P 400, Tribune.

FOR EXCHANGE—TWO 6 FLAT BUILDings, value $60,000, mort. $22,000; business change necessitates sacrifice; will take $36,000, clear. Want well located apt. bldg. up to $170,000, North or West. Full information. Address T P 474, Tribune.

TO EXCHANGE—WILL TAKE SMALLER improved or vacant and cash for equity in high grade 68 apt. bldg. in best district on s. s. Drexel-blvd. Rental $25,000; mortg. $302,000, 6%. Paul Steinbrecher & Co., Tribune bldg.

FOR EXCH.—12 FLAT BLDG., 4 & 5 RMS.; 2 yrs. old. On Block to Cor. Lot; 2 blocks to 2 car lines and near Garfield Park and Sears Roebuck plant. Rent $5,700. Mtge. $20,500. Will take smaller clear property in part payment. Address T P 539, Tribune.

FOR SALE—OR EXCHANGE—32 APARTment building in thorough repair; newly decorated. South Side boulevard; investment returns 10%; investment full particulars. E. PARMLY JR., Room 1412, 105 S. La Salle-st.

EXCH.—WELL LOCATED 12 APT. BLDG. of 4 rms. each, located nr. 43d and Calumet-av., Bldg. is well constructed. Want smaller clear or good clear farm for my $15,000 equity. Will consider cash basis only. Address T P 426, Tribune.

EXCHANGE—3 STORY BRICK APARTment bldg. on Ellis Park-av., near 58th-st.; rented in good condition; rent $1,230 annually; price, $9,000; mtgs., $6,000. Might take clear lot as part payment. Address T P 539, Tribune.

TO EXCHANGE—LARGE N. S. FIREPROOF apartment hotel, overooking lake; leased 10 yrs., $24,000 per yr. net; mtg. $50,000; lease for loan of $60,000. Want $100,000, clear city or land. See Crone.
INGLESIDE & WENTWORTH, 1056 Wilson.

WANTED—HIGH GRADE APARTMENT worth $50,000 within 100 miles of Chicago, for equity in 30 flats, strictly modern; rents $15,000; mtge. $65,000. Address T P 107, Tribune.

TO EXCHANGE—DIVERSEY-PKWY., NEAR Lincoln Park, cor. 3 flat, 7 rms., 3 baths, all rented, 3 to 5 yrs.; price, $40,000; mtg. $20,000 5%; will trade for clear. Address J 355, Tribune.
MARK LEVY & BRO., 140 S. Dearborn-st.

TO EXCHANGE—MODERN 9 APARTMENT, choice location Hyde Park; rents $7,200. Price $50,000; mortgage $25,000; want good farm for equity. HOLTON, SEELYE & CO., 140 S. DEARBORN-ST.

TO EXCHANGE—4 FLAT BLDG. ON BEACON-st., nr. Lawrence; rent $4,080; mtg. $13,000; will exch. my equity for residence and vice versa; will assume. Address P B 52, Tribune.

FOR EXCHANGE—2 STORY BRICK, 2-6 RM. flats, 4-in. brn from Humboldt Park; will take vacant as part payment. Address T C 440, Tribune.

WANT CLEAR ILLINOIS OR IOWA FARM worth $300,000 for my equities in high class vacant apartment properties. Owners. Address T P 138, Tribune.

TO EXCHANGE—10 FLATS, 2 STORES; stove heat; Wallace near 29th; $15,500 clear; want smaller imp. Address T P 599, Tribune.

DANDY 8 FLATS, NEAR CHICAGO UNIversity; high grade; 5 rms., sun parlors; lot 60x170; garage; rent $4,800; inc. $14,500, 5½%. Address X J 101, Tribune.

FOR EXCHANGE—MY 5 FLAT BUILDING, Northwest part of Chicago, for summer home in southern Wisconsin or northern Illinois. Address A A 244, Tribune.

HAVE 8 FLAT BLDG. ON SOUTH SIDE; sun parlors; up to date; mtg. $16,000; price $27,000; what will offer in trade? Address T P 465, Tribune.

TO EXCHANGE—CLEAR 3 APT. BLDG., Colorado-av. near Keeler; 5 room flats; steam heat; $8,000; want equity or vacant and cash. Address T P 325, Tribune.

FOR EXCHANGE—37 FLAT STEAM HEAT-ed bldg., South Side; good location; want smaller improved. A. J. GORMAN, 5441 S. Paulina-st.

FOR EXCHANGE—MODERN 6 FLAT brick—stove heat; 69th-pl., near Stony Island; want saloon property West or Northwest Side. Ponelka, 3556 W. 26th-st.

FOUR UP TO DATE MODERN APARTMENT building to choice location will take $75,000 cash, balance in trade. Address T P 139, Tribune.

FOR EXCHANGE—NEW 12 FLAT BUILDing on p. s. near the lake; will consider smaller or old improved. Address X 118, Tribune.

FOR EXCHANGE—HIGH GRADE S. S. court apt. bldg.; renting $20,000; want farm, ranch or timber land. Address T P 61, Tribune.

TO EXCHANGE—NEW FINE BUSINESS corner; Logan Sq., 8 flats and 3 stores; all rented; for stove heated flats or smaller. Owner, 2709, Tribune.

HIGH GRADE MICHIGAN-BLVD. COR., 16 apts.; rent $24,000; mtg. $40,000, stock; trade for clear farm or city property. HOMER D. CORBIN, 2 N. La Salle-st.

EXCHANGE 8 HIGH GRADE APARTMENT equities want farms or smaller clear, anywhere; can sell 8 any trade on cash basis. HOLSINGER, 40 N. Dearborn-st.

TO EXCHANGE—MODERN 36 FLAT BLDG.; n. s.; for good farm or land. Address X 240, Tribune.

TO EXCHANGE—MODERN 15 FLAT IN Edgewater, rented for $7,500 a year. Address T P 168, Tribune.

WILL EXCH. MY $4,000 EQUITY IN 3 FL. brick for good res. N. or N. W. side. Owners, Ph. Bel. 4858.

EXCH.—OUR CLEAR 3 APT. NEAR SHERrill for 6 apt. Address Y 226, Tribune.

REAL ESTATE FOR EXCHANGE.

Business Property.

FULLERTON-AV. — GOOD BUSINESS COR., stores and flats. Rents $6,000; mtg. $20,000. Will take 2 or 3 flat east of Clark, north of Argyle up to $25,000 add cash.
North Side station cor., 8 stores, 2 offices, 1 apt. Rents $2,000. Mtg. $50,000. Will exchange for smaller or good vacant.
I. J. BLISS & CO.
8 S. Dearborn-st. Rand. 6840.

ATTENTION—PARTIES DESIROUS OF ACquiring new fireproof storage warehouse and van co. communicate with me; good going concern with large expansive possibilities; real chance to acquire established profitable permanent business; will accept desirable apartments for equity. Address T P 507, Tribune.

EXCHANGE—CHOICEST MDN. STORE AND apt. bldg.
E. 47th-st., with 2 car garage; ornamental tile front; rental $2,000; clear; $18,000; want equ. high grade 6 apt., south of Jackson park; building cheaply constructed. Address X H 536, Tribune.

EXCHANGE OR FOR SALE—2 STORES, 7 flats; steam heat; 69th-st. and Lowe-av. Annual rental $3,400. Price $26,000. Mortgage $9,000. Want some cash and smaller property for $17,000 equity. H. H. STIBBS, 136 Madison-st.

SELL OR EXCH. MARKET AND GROC —With or without bldg.; well stocked; excel loc.; N. W. S.; take clear 6 flat or ill. farm. LEONARD L. UNDEM, care of Grosfield & Roe, Wholesale Grocers, Randolph and Union.

FOR SALE—OR EXCHANGE FOR A GOOD farm, stock general merchandise, with or without buildings, located 50 miles out of Chicago on Mono railway, doing a nice business and moneymaker. Address S. M. LA RUE, Rensselaer, Ind.

WANTED — CLEAR VACANT OR SMALL clear improved property in exchange for store and flat buildings. Full commission to brokers. BEIFELD & HIRSCH, 39 S. La Salle-st. Room 1107. Phone Rand. 3079.

FOR EXCHANGE—FULLERTON-AV. COR. bus. block, rent $4,800, price $42,000, mortgage $22,000; will add $10,000 for apt. equity N. or N. W. Address A C 153, Tribune.

TO EXCHANGE—COTTAGE GROVE-AV., near 35th-st., 6 stores 12 flats; stove heat; 110 ft. frontage; $65,000 clear; will assume vacant or smaller imp. and cash. Address T P 602, Tribune.

TO EXCHANGE—4 STORES, 4 FLATS; high grade cor. bus. block, new section; big future; inc. $20,000. What have you for $8,000 equity?
MARK LEVY & BROTHER, 140 S. Dearborn

FOR EXCHANGE—HOTEL PROPERTY, LOS Angeles, Cal. Completely furnished, close in; possession at once. Mtg. $50,000. Long time. Want $100,000 clear city or farm property. Address T Y 497, Tribune.

TO EXCHANGE—4 STORES, STOVE HEAT. 326-29 S. Kedzie; rents $1,200; mtg. $6,000, due 1922; price $14,000. Want clear city or farm. See Crone.
INGLESIDE & WENTWORTH, 1056 Wilson.

TO EXCHANGE—BUSINESS PROPERTY, value $35,000; clear; want farm about same value; HOLTON, SEELYE & CO., 140 S. DEARBORN-ST.

TO TRADE—347 E. 29TH-ST., 2 STORY brick store and flat and 2 story brick barn, for stove heated flat bldg., South Side.
H. McCLELLAN, 29 E. 31st-st.

TO EXCHANGE—6 STORES, 18 FLATS, stove heated; rent, $5,400; mtg. $20,000; price, $35,000; exch. clear prop.
MARK LEVY & BRO., 140 S. Dearborn-st.

TO EXCHANGE—BUILDER WILL EXchange clear business vacant for residence vacant ripe to build. Will assume. Address T P 537, Tribune.

WANTED—FARM LAND FOR MY THREE stores; rent, $120 mo.; equity $5,500. Address P F 331, Tribune.

FOR SALE—OR TRADE—BRICK -BLDG., 3 stores and 4 flats; not farm or modern 4 or 6 flat. 1608 North-av.

EXCHANGE—N. S. OLD IMP. BUSINESS corner, for apt. bldg.; equity $20,000. Address T P 275, Tribune.

TO EXCHANGE—$100,000 EQUITY MOD. ern 5 story bank and office bldg. Make offer. Address A A 447, Tribune.

Farms and Acres.

$30,000

FOR TRADE—3,820 acres, De Soto County, Florida, 12 mi. E. Arcadia, on rock road, subject to $23,000. Equity $30,000. Will trade for clear improved. Vacant or sell on small farm. C. O. MILES, 1530 Lumber Exchange Building, Chicago.

160 ACRE FRUIT FARM, NEAR WICHITA, Kan., with 40 acres in 4 year trees, in splendid condition; this property is very cheap at $60,000; will trade it clear for equity in well located apartment building in Hyde Park. Call Central 8088. 1029 First National Bank Bldg.

EXCHANGE—160 A. NEKOOSA, WIS.; 7 room house, including 1-3 crop, 32 acres corn, 4 a. oats, 11 a. hay, 3 a. rye, 2 a. potatoes, 5 a. timothy; clear, Price $6,500.
JOE PUMPIAN, 2250 W. Division-st.

FOR EXCHANGE—$250,000 PLANTATION, 1½ MILES FROM LIVE S. W. GEORGIA TOWN; FERTILE SOIL; GOOD IMPROVEMENTS; WANT CHICAGO APARTMENTS OR BUSINESS PROPERTY. ADDRESS X H 518, ONLY A FEW DAYS. TRIBUNE.

FOR EXCHANGE—200 ACRES.
Stock and grain farm near Monterey, Ind.; well drained and tiled; price $100 per acre; will take $15,000 worth of clear city property for equity in payment. Owner must give commission to brokers. Address S M 553, Tribune.

WANTED—TO EXCHANGE MONTANA land for modern 5-or 6 room bungalow large lot, in nearby suburbs, north or west preferred. Also Montana lands for Chicago residence property. Owner, Bank Floor, Jackson 5365. 932 Monadnock Block. CARL BAAKE.

FOR EXCHANGE—340 A. CLEAR, FOR CHI. or Asp.; best resort land on Lake Michigan, shore mile on Lake Mich., ½ mile on Hamlin Lake, ¾ mile on Sable River; good soil. Ask for folder. WILLIAM LEVY WOOD, 326 N. Grove-av., Oak Park, Ill.

EXCHANGE—100-160 A. FARM WITH GOOD improvements, on Fox river or a lake, in exchange for my 5 stores on S. Side; stove heat, fine location. Rental $3,660. Mtg. $20,000. Will add cash. Address T P 284, Tribune.

TO EXCHANGE — IMPROVED SHEEP ranch in Grand Traverse County, Mich., 280 acres, fine improvements, clear. Price $35,000. Will exchange for clear city or farm lment bldg. W. G. YOUNG & CO., 4600 Broadway.

FOR EXCHANGE—10 ACRE FULL BEARING orange grove, Riverside, Cal.; price $15,000; want Chicago property; might add some cash. NEWTON B. LAUREN & CO., 22 W. Monroe-st.

FOR EXCHANGE—80 ACRE DAIRY FARM Fully stocked; 12 cows; $13,500; clear; near Muskegon; want Chicago improved 2-6 flat bldg., heated or unheated. SEVICK, 3140 Lawrence-av.

WANTED—TO EXCHANGE—240 ACRES OF very fine unimproved farm land, four miles from town Wisconsin, for residence east of Austin, Grove or Wilmette. Address A C 120, Tribune.

TO EXCHANGE—120 ACRE HIGH GRADE farm near Detroit. Good buildings, $18,000; for clear city lot for old improved equity. THOS. E. HULBERT, 61 E. Madison-st.

Miscellaneous.

WANT TO EXCHANGE $10,000 SECOND mtg secured on desirable income Chi. real estate worth more than twice the amt. of 1st and 2d mtg., under desirable lease at big rental.
Want desirable residence, with or without furnishing, in good neighborhood, not to exceed $10,000; must be of good value free from incumbrance; quick action necessary in order to move my family here. Address T P 242, Tribune.

WANTED—3 OR 6 FLAT BUILDING, EITHER equity or clear, in exchange for Chicago bank stock, and public service corporation bonds. Prefer property in Lincoln park district. Address T P 386, Tribune.

EXCHANGE—CHICAGO INCOME PROPERties, small and large; want houses, vacant, old improved, farms, or ranches. Full particulars first letter.
A. L. KIRK, 3612 Michigan-av.

HAVE $6,000 EQUITY WORTH $8,000 IN anything that you want to trade off your hands? To exchange for big snap, 10 lots ripe for bungalows, etc.; big profit; can get loans to build. Address X 238, Tribune.

I HAVE $9,000 CASH, GOOD 9 RM. BRICK house, and 45 ft. vacant adjoining, fine location; want 12 flat; $17,000 equity. Owner, 6438 Harvard-av.

WANTED—PROPERTIES AND FARMS FOR exch. Can match any trade. State your wants and what you don't want. Describe fully. Arthur C. Lueder, 40 N. Dearborn-st.

WE HAVE SOME WONDERFULLY ATtractive city and farm properties for exchange. What have you? Offer?
E. B. WOOLF & CO., Rector Bldg.

LET US TRADE THE REAL ESTATE YOU don't want for what you do want.
PIERRE SIMONS, 30 E. Dearborn-st. Central 4480.

REAL ESTATE EXCHANGED—
ANY TIME ANYWHERE.
CHAS. ROHM, 38 S. DEARBORN. Rand. 7618.

EXCHANGE — CUSTOMERS WAITING; 160 acres farms and land for city property. Gritzner, Jackson & Co., 69 W. Washington.

TO EXCHANGE — FARMS, LANDS, LOTS, etc., for Chicago property. CHAS. T. LUNDSTROM & CO., 123 W. Washington.

EXCHANGE—$4,000 PATENT. WHAT HAVE you? Address X 100, Tribune.

HAVE CLEAR BUILDING VALUED $120,000. Want farm. Address T P 340, Tribune.

TO LEASE & WANTED TO LEASE.

TO LEASE—I CAN MAKE AN EXCEPTIONally favorable lease on a 100 ft. cor. on W. Madison-st.; cor. imp. fine store; 75 ft. vacant for garage. Address X 53, Tribune.

TO LEASE—FOR 99 YEARS, 55x170 FT. ON Wabash-av., opposite Coliseum.
JOHN B. KNIGHT & CO., 74 W. Washington.

REAL ESTATE LOANS.

FIRST MORTGAGE LOANS.
EDGAR M. SNOW & CO.,
69 W. Washington-st.

LOANS ON REAL PROPERTY AT BEST terms and rates.
WM. A. BOND & SMART, 25 N. Dearborn-st.

LOANS FROM $200 UP ON VACANT OR IMproved city or suburban; mtgs. bought and sold. ARTHUR C. LUEDER, 40 N. Dearborn.

MONEY TO LOAN ON NORTH SHORE property. MASON & SMART, 1580 Sherman-sq., Evanston. Tel. Rogers Park 272.

DOWNTOWN REAL ESTATE LOANS WITHout commission. Northwestern Mutual Life Ins. Co., WM. SCOTT BOND, 25 N. Dearborn.

HAVE A SPECIAL FUND FOR CHOICE 1ST and 2d mortgage loans. Ph. Main 4424.

NORTH SHORE LOANS PROMPTLY MADE. McGUIRE & ORR, 69 W. Washington-st.

REAL ESTATE FOR EXCHANGE.

Farms and Acres.

WANT TO EXCHA...E 160 acres of good land in Polk County, Minnesota, for a desirable, well located residence lot in Wilmette, not farther than 3 blocks from the lake; corner preferred; give full description, location, and size of lot; this offer is for a few days only; a real opportunity; I will pay $50 to any one who informs me of a chance for trade under this offer providing the exchange is made. Address T P 333, Tribune.

EXCHANGE—CLEAR 600 ACRE, HIGHLY improved S. W. Mich.; will stocked with registered and pure bred cattle and hogs; 300 acres in crops; 12 rm. house, furnished; tenant house and choice outbuildings; value of personal is $16,000; million yards of marl; for Chicago apt. or So. Side factory. Will assume.
McKEY & POAGUE,
133 W. Washington-st. Main 4382.

FOR SALE—600 ACRES GOOD HARDWOOD timber land to exchange for Chicago property. PROBST, 201 Lawrence-av., Detroit, Mich.

Houses.

EXCHANGE—MY $20,000 BUNGALOW, Highland Park, for
BEAUTIFUL CORNER.
Sacrifice my $8,500 equ. for clear Chicago res. 2 flat or good vacant.
McKEY & POAGUE, 133 W. Washington-st. Main 438. [McMinn.]

TO EXCHANGE—BRICK RESIDENCE, 2041 Park-av., 10 rooms also 2 sty. brick barn. Rent $492. Mtg. $2,000. What for $1,750 equity? See SMITH.
WHITESIDE & WENTWORTH, 1056 Wilson.

TO EXCHANGE—GLENCOE; 8½ ACRE; 8 rm.; sleep., dining porches; garage; equity $5,000 for farm, apple orchard. Address X 137, Tribune.

TO EXCHANGE—IN EDGEWATER: MODern brick residence, stone front, slate roof, large sun porch; 9 rooms; lot 50x140; value $14,000. Address T M 65, Tribune.

TO EXC.—TWO 10 RM. HOUSES; GREENwood, nr. 47th; $15,000; mortgage $8,500; rents $1,200; want city vacant. Address T P 288, Tribune.

FOR SALE—OR EXCHANGE—MODERN 6 room cottage. Call 33 W. 73d-pl.; immediate possession; for equity in 2 or 4 flat brick. E. J. KLOSS, 6505 S. Halsted. Wentworth 174.

TO EXCHANGE—58x130 FT. CHOICE CORner, 13 rm. house; ripe for flat bldg.; want farm vicinity of Valparaiso, Ind., in exchg. Address A B 419, Tribune.

TO EXCHANGE—8 R. H. W. H. HSE.; 50 ft. cor.; all mod. n. w. for good lots, some cash; terms. Address X 579, Tribune.

EXCHANGE MODERN RESIDENCE EAST of Clark, nr. Wilson; might consider some vacant and cash. Address Y 147, Tribune.

Vacant.

O EXCHANGE—VACANT FOR MANUFACturing or warehouse; Bloomingdale-rd. and Dickson-st.; 206x130 feet, adjoining both the St. Paul and Northwestern railroads; value $20,000; will trade this property for equity in flat bldg.; would add cash if necessary.
WILLIS & FRANKENSTEIN, 110 S. Dearb.

TO EXCHANGE—FINE VACANT LOT, SO. of Waveland, near Sheridan-rd.; worth $12,000, and suitable for high class 3 flat to trade for vacant Wilmette or Evanston, or residence in same place.
E. J. BAIRD & WARNER, 29 S. La Salle-st.

TO EXCHANGE — 3401-3411 COTTAGE Grove-av., adjoining Woodland Park; west front; 132x200 ft.; no improvements; will trade clear for equity in flat bldg.; would add some cash if necessary.
WILLIS & FRANKENSTEIN, 110 S. Dearb.

FOR SALE OR EXCHANGE—N. EVANSTON, Sheridan-rd. high grade res. lot; 100x200, overlooks lake; beautiful surrounding homes; price $15,000; your own terms or take $12,000 desirable property for my equity. Address T X 567, Tribune.

EXCHANGE—CLEAR SOUTH SHORE BLVD., facing So. Shore Country Club, 50x180, for income subject to 1st mortgage.
McKEY & POAGUE,
133 W. Washington-st. Main 4382.

FOR EXCHANGE—REAL ESTATE CONtract on Chi. bus. lot for auto, worth $1,400; $280 cash paid on the contract.
GILBERT, 4710 Kenmore-av.

TO EXCHANGE—HAVE 60X125 FEET VAcant on East End-av., ripe for bungalows, and cash for same. Also 6 flats.
JAMES ADAMS & CO.,
6902 Stony Island-av. Blackstone 3501.

WANT EQUITY WOTH $3,000 IN ANYthing, in exchange for big snap; 10 lots ripe for bungalows; can get loans to build. Address X 202, Tribune.

TO EXCHANGE—2 LOTS, FLUSHING, N. Y., 2 min. from Broadway; value $5,500; will part payment on farm. Address A B 593, Tribune.

TRADE—CLEAR W. MADISON-ST. COR., 66x175, for vac. in N. Michigan-av. bldg. inc. not over $50,000. Address T P 587, Tribune.

WANTED—OUT OF TOWN PROPERTY IN exchange for good Chicago lots in best class district. Must have $200 cash. Address S M 552, Tribune.

FOR EXCHANGE—CHOICE SO. SHORE CORner; will build to suit purchaser. Will assume up to $30,000. HARRY GOLDSTINE & CO., 111 W. WASHINGTON-ST.

WANTED — SMALL FARM UP TO 80 acres, 25 miles South or Southwest, in exchange highly restricted vacant, 25 minutes from loop. Owner. Address S M 551, Tribune.

I HAVE ELMHURST CLEAR CITY LOTS, vacant, to exchange for N. Side apt. bldg. Address Y 482, Tribune.

EQUITY $2,400 IN 4 LOTS, OTHER CITY, for bungalow or 2 fl. North, or auto. Address Y 483, Tribune.

EXCHANGE—COR. 75TH-ST., VACANT AND cash for equity in flats. Address X 244, Tribune.

WILL TRADE EQUITY IN 40 FOOT S. S. res. lot, for $175 diamond ring. Balance due $1,050; easy terms. Stewart 4522.

WANTED—2 FLAT BLDG. OR HOUSE; have clear vacant and cash. Address T P 82, Tribune.

WILL EXCHANGE VACANT LOTS, N. W. and cash for farm land N. W. of city limits. Address Y 130, Tribune.

TO EXCHANGE—FOR 80 ACRES OF IMproved city real estate; easy terms. A. E. WESTERFIELD, 1st floor, Bank Bldg., Oak Park, Ill.

20 A. FRUIT RANCH; ALBUQUERQUE, N. M. 9 a. fruit and grapes; $6,500. Address X 235, Tribune.

TO EXCHANGE — 40 ACRES MICHIGAN and, clear, for city lot and cash. Irving 7071.

WOODSTOCK FARM—TRADE FOR IOWA corn belt farm. CHANDLER, Evanston, Ill.

REAL ESTATE LOANS.

MORTGAGE RENEWALS
on property north of Fullerton-av., east of 48th-av., are desired by the
LAKE VIEW TRUST & SAVINGS BANK,
LINCOLN AND BELMONT-AVS.
At terms that will save you money.

Long Term Loans
At low rates. Special 5, 8, 10 year loans. Easy payments, prepayment privileges. LONG TERM LOANS HELP SELL PROPERTY. Loan Agency for State Mutual Life Assurance Co. of Worcester, Mass.
REAL ESTATE LOAN DEPARTMENT.
CHICAGO SAVINGS BANK & TRUST CO.
Madison and State-sts. Central 7040.

THE PEOPLES TRUST AND SAVINGS BANK,
Michigan-av. and Adams-st.
LOANS
on improved Chicago real estate and high grade farm property throughout the Middle West. Also building loans. Terms most favorable. Correspondence solicited.

H. O. STONE & CO.
In high grade CHICAGO and SUBURBAN REAL ESTATE, MORTGAGES, and BOND ISSUES we desire to place an unlimited amount of money at market rates. Building loans and bond issues a specialty. Chicago first mortgage bonds for sale.
Phone Main 1865. 111 W. Washington.

I HAVE PRIVATE FUNDS TO INVEST IN SECOND MORTGAGES, CONTRACTS, ETC. ADDRESS T K 325, TRIBUNE.

AM IN THE MARKET TO MAKE 2D mtgs up to $25,000.
5% COMMISSION.
Loans made in 48 hours.
S. H. NEWMAN,
831, 11 S. La Salle-st. Phone Rand. 4081.

5½%. REAL ESTATE LOANS. 5½%.
Residence and two or three apartment bldgs., North and West Sides; must be comparatively new; very modest service charges; inspection of your property implies no obligation or expense.
WM. C. HEINEMANN & CO., 10 S. La Salle.

AM IN THE MARKET TO MAKE 2D mtgs up to $25,000.
Loans made in 48 hours.
S. H. NEWMAN,
831, 11 S. La Salle-st. Phone Rand. 4081.

33 YEAR FARM LOANS.

Corn lands of Illinois and Iowa only.
Under Federal Farm Loan Act.
FIRST JOINT STOCK LAND BANK OF CHICAGO.
208 S. La Salle-st.

Hyde Park-South Shore.
REAL ESTATE LOANS MADE PROMPTLY AT FAIR RATES.
HYDE PARK STATE BANK
UNION TRUST CO. 11 E. DEARBORN-ST. Central 5223.

Bond issues solicited on high grade improved or being improved Chicago properties. Excellent 6% mortgage bonds for sale. $100, $500, $1,000. Write for list.

SECOND MORTGAGE LOANS

Made in one day. Low rates, easy payments. We buy or loan on mortgages already made; see us first and save money. Simmons Bros., 69 W. Washington. Rand. 6000.

WE SAVE YOU MONEY.

On the renewal of your mortgage. We loan on our own funds.
MARKS & CO., MORTGAGE BANKERS, 848 W. Madison. Haymarket 7200.

GREENEBAUM SONS BANK AND TRUST Co.—1st class loans on Chicago real estate and bonds clearing 6 per cent for sale. $100, $500, $1,000, and upward. Send for list No. 42. Corner La Salle and Madison-sts.

CONTINENTAL AND COMMERCIAL BANKS REAL ESTATE DIVISION,
208 S. La Salle-st.
Money to loan on improved real estate at current rates

WE WOULD BE INTERESTED IN MAKING several small loans on improved North or West Side real estate to individuals.
PAUL C. LOEBER & CO., 111 W. Washington-st. Franklin 757.

HOME BANK AND TRUST CO.,
Ashland and Milwaukee-avs.
Special fund at 5½ per cent.

FIRST AND SECOND MORTGAGES MADE any amount; quick action; terms satisfactory. B. K. GOODMAN. 111 W. Washington-st. Franklin 3524.

BUILDING AND REFUNDING LOANS.
GEORGE C. STAMM,
1200 First Nat. Bank Bldg. Randolph 2088

LOAN WANTED—$6,500, 1ST MTGE., ON improved property; investment party; comm. Ph. Haymarket 4201, Sun., Monday, or address X 230, Tribune.

WANTED—LOAN $17,500, ON CLEAR 12 flat modern building, cor. 40th-st. and St. Lawrence-av.; pay 6% int. and 5% commission. Address T P 203, Tribune.

MONEY TO LOAN ON CHICAGO AND NOR. Shore improved real estate; no delay; we pass on security. WILLIAM A. TYSON, 1420 N. Dearborn-st. and 701 Davis-st., Evanston.

WIDOW, JUST SOLD PROPERTY FOR $5,000, wants choice second mtge. loans; no pre-payments necessary. Address A A 444, Tribune.

WILL FINANCE INDUSTRIAL WAREhouses, theaters, hotels, garages, apartments, etc.
JAMES & CO., 725 Conway Bldg.

HAVE A FUND TO LOAN ON HIGH CLASS real estate mortgages. Best terms.
GORDON & KOCH, Rm. 905, 139 N. Clark-st. Tel. Randolph 316.

G. H. SCHNEIDER & CO., 10 S. LA SALLE. Telephone Franklin 1966.

REAL ESTATE LOANS. LOWEST RATES. BUILDING LOANS. PROMPT SERVICE.

MONEY TO LOAN—
On improved suburban real estate.
FIRST MORTGAGES FOR SALE.
MEAD & COE, 69 W. Washington-st.

WANTED—LOAN OF $3,000 ON VACANT lot worth $2,500; will pay 7% int. and reasonable comms. Address T P 51, Tribune.

LOANS—$200 UP, 1ST AND 2D MTGS.; also purchase money. 1 to 7 years. Room 1125, 127 N. Dearborn-st. Central 2625.

2D MORTGAGE LOANS, ANY AMOUNT, 6% on improved city real estate; easy terms. A. E. WESTERFIELD, 1st floor, Bank Bldg., Oak Park, Ill.

1ST MORTGAGE LOANS MADE IN CITIES of 25,000 and above. LEVY BROS., Westminster Bldg., Chicago.

FOR SALE OR TRADE—NO. 2 INVESTment of $4,500. Call see me. GRITZNER, room 1402, 69 W. Washington-st.

SECOND MORTGAGE LOANS OF $200 TO $10,000 on short notice at 6%. G. H. PATTERSON, 160 W. Jackson-blvd.

2D MTG. LOANS MADE ON COOK COUNTY real estate in 24 hours. EUGENE MASSEY, Mtg. Banker, 8 S. Dearborn-st. Central 6819.

WANTED—LOAN $2,000 ON PROPERTY selling for $4,500, on 101st, near Wood. BARTLETT, 5111 State-st.

WANTED—$1,300, 100% GUAR., FULLY secured with Chicago real estate. Address X 289, Tribune.

TO LOAN—$500 TO $6,000, 6%; NO DElay.
E. N. WEART & CO., 25 N. Dearborn-st.

WANT $7,500 LOAN ON 99 YEAR LEASE and store building, well located; good rentals. Address X 189, Tribune.

MONEY TO LOAN ON IMPROVED CHICAGO real estate. WM. D. KERFOOT & CO., 58 and 60 W. Washington-st.

WILL LOAN $2,000 OR LESS ON S. W. SIDE R. E. without commission. JURIK, 47th and Robey-st. McKinley 3136.

LOANS—PERSONAL PROPERTY.

FIRST STATE PAWNERS SOCIETY,
27 W. Washington-st.
S. E. Corner Dearborn.
Loans
on Diamonds, Watches,
Jewelry, Silverware, and
Liberty Bonds in
Amounts from $1.00 to $1,000.00.
Interest 1% per month.
No additional charges.
Phone Central 4480.

REAL ESTATE EXCHANGED—
ANY TIME ANYWHERE.
CHAS. ROHM, 38 S. DEARBORN. Rand. 7618.

EXCHANGE — CUSTOMERS WAITING; 160 acres farms and land for city property. Gritzner, Jackson & Co., 69 W. Washington.

TO EXCHANGE — FARMS, LANDS, LOTS, etc., for Chicago property. CHAS. T. LUNDSTROM & CO., 123 W. Washington.

EXCHANGE—$4,000 PATENT. WHAT HAVE you? Address X 100, Tribune.

HAVE CLEAR BUILDING VALUED $120,000. Want farm. Address T P 340, Tribune.

TO LEASE & WANTED TO LEASE.

TO LEASE—I CAN MAKE AN EXCEPTIONally favorable lease on a 100 ft. cor. on W. Madison-st.; cor. imp. fine store; 75 ft. vacant for garage. Address X 53, Tribune.

TO LEASE—FOR 99 YEARS, 55x170 FT. ON Wabash-av., opposite Coliseum.
JOHN B. KNIGHT & CO., 74 W.

INSTRUCTION.

PIANO LESSONS.
piano method for popular music (beginner) to play such pieces "Jerry," "Smiles" at first lesson. No books or use just popular music. Try one. D. It's great. GROFF SCHOOL 3 MUSIC. 2828 Madison-st. Kedzie. to 9:30 p. m. Sun. 10-4.

WHISTLING.
to teach Warble, Double, Chirp, Flute, Whistle, and Bird Calls. t used. Call and hear free demo. 2 a. m. to 9:30 p. m. Sunday Groff. 2828 Madison-st. Kedzie. angements accepted for clubs, parties.

ANO PLAYING POSITIVELY nners in 20 lessons; advanced ayers. Phone for free booklet. n Schools of Popular Music, n-blvd. Harrison 5470. 526 S. West 13th. 2602 Milwaukee-av. 718 W. 63d-st. Englewood Belmont-av. View 2204 v. Lawndale 786. Start 2204 UGHT IN FIVE LESSONS; ce in first lesson; piano, banjo, itar; young or old taught to lly in 10 lessons. Open 9 a. Sunday 10 to 3. Kedzie 5497. al Seminary, 2828 W. Madison; ISM. THE MOST WONDER- sterious of arts, taught in 10 to store price in trunk, out- back of door, down cellar, etc. Positive guarantee to make quaint in 10 lessons. Kedzie Madison-st.

OPPORTUNITY FOR MAN rs of age to study law. With present position. Give d 2 references. Address A

OKKEEPING.
ountancy; personal instruction ountant; loop office; evenings Y 127 Tribune.

CONSCIOUSNESS. MRS. LEIGH- General Culture Courses de- velops the personality, pro- eautiful speaking voice. Pl. 3.

GHT PRIVATELY, DAY OR famous teacher. Prof. WM. Wabash-av. THE FINEST ATHLETICS IN AMERICA. TION BY PARISIAN LADY teacher just came over; re- ults. JEAN JOURDAINNE, 4251 one Lincoln 7283.

LEGE WOMAN DESIRES TO mmar, high school, or college lish preferred. Phone West-

RITERS—WRITE FOR OUR rt. It will help you to put your story into picture photo- y, Los Angeles, Cal.

HOOL, SHORTHAND, TYPE- keeping day or eve. Harr- mall Bldg. Phone Franklin

H PHYSICAL CULTURE IN English, public speaking, ac- Y 455, Tribune.

LEAN SCHOOL OF NGUAGE. Italian (or privates) Bldg. Ph. Wabash 2437.

GEOM TRIG., ENG. LATIN 856 Ingleside. Ph. Y 4477.

NJO, GUITAR STUDIO. 1530 Phone H. Park 4676.

MAN TUTORS; NEGLECTED specialty. Midway 1089.

PRIVATE SPANISH LES- n. W. MACKEY, Cathedral

TING, ARCHITECTURE, BOX on-av. Wentworth 7362.

. MATHEMATICS, ENGLISH, Address A 5 Tribune.

PIANO INSTRUCTION. Forrestville, Kenwood 5002.

CING SCHOOLS.

f. Roach's
cing School
5,000 SAYS
NCING SCHOOL IN CHICAGO ect and copyrighted method of raceful waltz, two-step, and les. Prof. Roach and wife first. ssful years in this city have far away you live, come here Prof. ROACH AND WIFE mmodate any and all students AT IT! YOU GET 3 HOURS same evening from 8 to 11, lady instructors. 526 S. Trot, Waltz, and Two-Step. dies 25c, or 50c a couple. te individual instruction from 30 daily instructors. Come or $1.50 PER HOUR. hursday and Saturday nights Write for free booklet. MONEY UNTIL YOU SEE AND WIFE, 673 W. Madison. Ph. Haymarket 4560. LIBRARIES, SINGLE VOL- ATION I. JANSKY, 19 Harrison 4560.

LIBRARIES SINGLE try. POWNER'S BOOK k-st. Ph. Rand. 7660.

EVER USED PIANO ist? Address W 433, Trib-

SON LOOSE LEAF EN- ger book box 141, TANNICA AT A BARGAIN, Y 177, Tribune. 200 BOOKS. BE SPE- 5, Tribune.

OPPORTUNITY TO BUY ONE OF THE GREATEST SHEEP. NEW. 450 Tribune. Y VOLUME SET BIS- 940. Oakland 5813.

D ANTIQUES.

ATES OF IRON CAST- the 16th, 17th and 18th s with the arms of Aus- s, and also some Bibli- subjects are for sale- by owners of chateau nans. The money from to help a school which the Germans. For fur- ess Mr. Pire, Director, ium

FAMOUS OIL PAINTED in stills in, on canvas in figures $1,000; 22 00 in x48 in., $500. Call 19 Belmont-av.

PIANO; GOLD MOUNTED; dinner cups, $25. 6% hantilly lace, $40. Aus-

OLORED WOOD CUT unusual frame, with 6 European pictures, 24 K. Tribune.

ARLOW, FAIRLEY Hyde Park (Eng.) Re- 6 D E 49, Tribune.

UE AND WHITE CO- 0 years old. Address Sangamon-st.

DFATHER'S CLOCK good condition. Phone

GS, ANTIQUES, CUR- vision-st.

TICKETS.

ERMANENT SEASON afternoons, Symphony fall, lower floor; pay 404, Tribune.

BUSINESS CHANCES.

ADVERTISER WILL FURNISH $25,000 TO $50,000 to expand established manufactur- ing business; metal working plant preferred; small brief history of enterprise; bank ref- erence exchanged. Address X 599, Tribune.

AMERICAN ICE CREAM PARLOR FOR SALE—Good locality, prosperous business. Due to sickness and entering other business. Phone 2368.

ANTIQUE ART AND RUG BUSINESS FOR SALE—½ interest; bargain. 833 E. 55th.

AUTOMOBILE TIRE MANUFACTURER will sell state rights on output of high grade pneumatic casings in the states of Indiana, Illinois, Michigan, Wisconsin, and Missouri. Will sell en- tire territory or part to financially re- sponsible parties who are capable of marketing a high grade tire. Big op- portunity offered to those who can properly qualify. Address T P 571, Tribune.

AUTOMOBILE TIRE STORE.

Doing good business, in vicinity of Great Lakes Station, for sale or ex.hange; drawing trade from Lake Forest, Highland Park, North Shore; will also add choice vacant in Highland Park. Lake Bluff, and North Chi- cago. ALL CLEAR. Will consider country store or farm. Must be clear. No brokers. Write J. O. McKEE, Rm. 3, 124 E. 22d-st., Chicago.

AUTO AND BICYCLE REPAIR AND SUP- PLY store, S. W. Side, Chicago. Carry com- plete line of sporting goods and all makes of tires. Established 19 years and monthly net profits over $400. Two story modern brick building, 8 living rooms second floor; lot 24x158 ft. facing 3 streets; owner leaving the city; price $20,000. 2729 Grand-av.

AUTO SUPPLY AND ELECTRIC STORE— Well established trade; good location; loon; owner retiring, leaving city; snap; investi- gate. Address T M 80, Tribune.

AUTO TIRE AND VULCANIZING SHOP— For Sale—First class location; good reason for selling. Price $1,000. 53 E. Chicago-av.

AUTO NECESSITY—BIG MONEY SPECIAL- ized new $15 article. Royalty basis. Ad- dress Y 406 Tribune.

BARBER SHOP—FOR SALE—4 CHAIRS; DO- ing $200 per week; conditions the very best; good location. Price $2,200. Phone HARRY HARDENBROOK, 12 E. 6th-av., Long Ind.

BARBER SHOP—3 CHAIR, WHITE ENAM- el, center of loop; steam heat, hot and cold water; long lease; cash only; owner non- resident. Address T 62, Tribune.

BARBER SHOP AND BILLIARD HALL— For Sale—Best location in factory district; $3,000 to handle. Address D F 24, Tribune.

BARBER SHOP—FOR SALE—3 CHAIRS; living rms., work; trade, $90; 734 W. 79th.

BARBERY — FOR SALE — WITH MODERN equipment; average 4 barrels of flour a day; only bakery in town; good reasons for selling; 30 miles southeast of Chicago. Ad- dress D H 1, Tribune.

BAKERY—FULLY EQUIPPED; N. S. COR.- ner; owner has other business. Call HELLER, Rockwell 4094. Majestic 7913. No brokers. Also Humboldt 8835.

BAKERY — FOR SALE — STORE TRADE only; doing good business; owner wants to retire. 1023 Belmont-av.

BAKERY—CHEAP; GOOD LOCATION; N. S. Ft. Wellington 1444.

BARBER SHOP—FOR SALE—UP TO DATE country town; bargain. Address D O 12, Tribune.

BARBER SHOPS AND FIXTURES — FOR sale—easy payments. EMIL J. PAIDER Co. 1129 N. Wells-st. Phone Superior 7212.

BATH AND SWIMMING POOLS COST $16,- 000; men and women dept. Rent $100. ROGERS, 803 Sheridan-rd.

BATTERY SERVICE AND AUTO SUPPLY station—Well equipped; good trade; $35 rental; no competition. W. S. Blvd. location; bargain; owner leaving. Address A A 400, Tribune.

BATTERY SERVICE STATION—BEST LOCA- tion in Sheridan-rd.; easy terms; will sell on 2 years' lease. See LEMON, 35 S. Dear- born.

BEAUTY PARLOR MOST MODERN; shop on South Side; very cheap rent; 6 yrs. good paying proposition; owner must leave city. Ph. Englewood 2324.

BEAUTY PARLOR—ST. REAS, IN CON- nection with millinery store; rent cheap. 107 Leland-av. Sunny 4382.

BEAUTY PARLOR—OLD ESTABLISHED, IN Rogers Park; reasonable. Address A A 373, Tribune.

BRASS FOUNDRY, COMPLETE; WILL sell outright or sell ½ interest; have valu- able contracts; $2,000 required; have other business. Call Boulevard 1506.

BUSINESS FOR SALE—

Would you like to engage in an exclusive street and gift shop? We have for sale in Fort Worth high class store for sale only people; an exclusive novelty and whole shop, doing an annual business of $60,000; located in the heart of the busi- ness district; a real snap for some one; must handle the whole store; will invoice; reason for the wholesale business wishes to retire; short lease; small cash payment required. Write, wire or phone for particulars. We have other business oppor- tunities for sale in Fort Worth.

The Kessler Manufacturing Business Department, E. B. WEBSTER REALTY CO., Fort Worth, Tex.

BUSINESS MAN WITH CAPITAL SEEKS connection. Address A B 221, Tribune.

CATERING BUSINESS FOR SALE OR RENT —John Muench & Co. catering business, as equipped, or vacant; 1805 Holden-st. or resi- dence, 2244 Lawrence-av. 3 story brick with 0ils electric elevator, ice boxes, between 10x12 ovens, ranges, etc. Make best business opportunity; seminary, also Ford delivery truck. Cost to build, $1,000. All cheap. Particulars, phone Calumet 1799. Ernest Schufeldt, 25 E. Jackson-blvd.

CAFE—FOR SALE; LOCATION; MAGNIFI- cently equipped, high class patronage; get big prices; receipts $2,250 weekly; net profit about $20,000 yearly; price $9,000. Real es- tate opportunity ever offered. Address X 552, Tribune.

CAFETERIA—SOUTH SIDE, BUSINESS OF $4,500 monthly; $1,500 cash will swing. Call Ro. 4600. 127 E. Dearborn.

CANDIES, ICE CREAM PARLOR, CIGARS, Tobacco, Fruit, Groceries, Notions. School trade—Facing school yard; part 4 rooms; part 2 rooms; 20 dozens wanted; sickness compels sacrifice. 2558 N. Ashland-av.

CANDIES, CIGARS, CIGARETTES. ICE cream and popcorn machine, better than ice cream parlor; will sell cheap for a mar- ried couple; will give trial before selling. 2625 S. Ashland-av.

CANDIES, CIGARS, STATION'Y, TOYS GOOD stock and fix. S. side. No dealers. Ad- dress T 302, Tribune.

CANDY CIGARS, SCHOOL SUPPLIES—A1; good North Side neighborhood; no dealers. Call at 1756 Tribune.

CANDY AND ICE CREAM PARLOR — Steady business; complete shop, at inven- tory. Call 3300 Fullerton-av.

CANDY AND NOTION STORE— Address O F 524, Tribune.

CANDY AND POP CORN STORE—WANTED good location. Address Y 53, Tribune.

CANDY STORE—FOR SALE—CHEAP; GOOD location; 2244 Milwaukee-av.

CAPITAL WANTED—A CHICAGO INDUS- trial corporation now starting production and with its large season just ahead, has an opportunity for a man of means to secure control by investing $50,000. Fully protect- ed by patents controlling a "family" of products whose market is conservatively es- timated at millions of dollars. Margin of profit liberal. Trade discounts such as to in- sure co-operation of distributors. Principals only—of medium reputation for integrity and progressiveness. All correspondence confiden- tial. Address T P 92, Tribune.

CAPITAL WANTED—HAVE JUST BEEN issued patent for an invention valued at $100,000; want party or parties $5,000 or more each to form and organize corporation. No brokers or schemers. Address Y 85, Tribune.

CAPITAL — I'M LOOKING FOR RIGHT party to carry out million dollar proposi- tion; more than $50,000 working capital; worth investigating. Address A 296, Tribune.

CAPITAL—PARTY WITH $25,000 TO $50,- 000 for mfg. proposition with large profits; only kind in the west. Address A B 406, Tribune.

CAPITAL—IF YOU HAVE $10,000 TO $15,- 000 cash and would be interested in a ground floor, downtown, 1,200 seat theater proposition, address A 296, Tribune.

CAPITAL WANTED—PARTY WITH $20,000 to invest in food product; in great demand; profits good. Address O 226, Tribune.

CASH RETAIL BUSINESS—WELL ES- tablished and prosperous; in best part of Hyde Park; can be operated by man or woman; profits from $7,500 to $10,000; will bear rullest investigation. Reasonable consid- eration if desired; price $18,000; no brokers. Address X 72, Tribune.

CIGARS AND CANDY, PERIODICALS LAUN- DRY AGENCY; fine location; good fixtures; living rooms; cheap rent, with well stocked; doing fine business; bar- gain for right party; moving to country. 1109 W. Wells-st.

CLUB STORE—FOR SALE—SOFT DRINKS, candies, and sandwiches. Cheap rent. Rea- son for selling, want to leave city. Will sell cheap. No brokers. 136 W. Lake-st., Ma- sonic bldg.

COAL, CANDY, AND ICE CREAM PARLOR store; 5 rooms; receipts, $40 per day; price $2,200; cash and terms. BRENNAN, 105 N. Clark-st.

CIGAR STAND—WANT TO BUY, IN LOOP district. Address Y 405, Tribune.

COLUMBIA PHONOGRAPH AGENCY; FULL line records and machines; choicest loca- tion; low rent; outgoing business; $10,000 required; principals only. Address X 552, Tribune.

COMPLETE VULCANIZING EQUIPMENT and air outfit; bargain. Apply 1200 Web- ster-av. Lincoln 2359.

CONFECTIONERY—FOR SALE—GOOD CEN- tral Ill. town, 7,000 pop. Equipped Con- tinuous ice cream outfit. Cleared $4,500 last year. Investigate at once. Address D H 1, Tribune.

CONFECTIONERY, ICE CREAM, CIGARS, cigarette, cleaning and pressing; make own ice cream; good location; good business; reason disagree. Address S 483, Tribune.

CONFECTIONERY, ICE CREAM PARLOR and Soda Fountain—For Sale—In town of 1,000; ill health reason for sale. Naperville, Ill.

CONFECTIONERY STORE—IN WOODLAWN. Established eleven years; moneymaker for married couple or widow; no brokers. Ad- dress X 486, Tribune.

CONFECTIONERY STORE—FOR SALE— Fine ice cream, ices, soda fountain; old est. Ill. town; $4,725; sickness. Address D F 47, Tribune.

CONFECTIONERY AND ICE CREAM PAR- lor—For Sale—3830 Lincoln-av.

CONFECTIONERY, ICE CREAM, CIGARS— For Sale—Bargain. 1254 E. 47th-st.

BUSINESS CHANCES.

COUNTRY HOTEL MEN—GET INTO CHI- cago for the big fall and winter business; 40 rm. bldg.; steam; elec. lts.; close in; st. R. 1009.

DANCE HALLS, 2, AND 12 BOWLING AL- leys, for sale, in Milwaukee; A MONEY MAKER; property and business $35,000; sacri- fice $15,000, balance easy. JOHN C. WEBER, 433 North-place, Milwaukee, Wis.

DECORATING BUSINESS FOR SALE—ALL stock and tools; about $2,000 cash required and $600 profit; $1,500 cash or trade; owner going in building business. Address A B 443, Tribune.

DELICATESSEN STORE.

Must sell quick, imp. reas; one of the best paying stores in thickly settled flat and room- ing house dist. n. s.; doing cash bus. of fixtures, inc. meat all cr. comp. sales, etc., over $1,500; $1,050 part time, buys all if taken at once. Very cheap rent, inc. nice 5 room flat and bath; if you want a real live store call at 949 Center-st., br. Sheffield, 2 blks. w. of Halsted, opp. N. W. L. sta.

DELICATESSEN AND LIGHT GROCERY— Cheap rent, living rooms; big cash busi- ness. Cash and terms.

BRENNAN, 105 N. Clark-st.

DELICATESEN, GROCERY—FOR $850 cash I will sell my store in the liveliest block on Cottage Grove-av., where business is unlimited; good reason for selling. 3730 Cottage Grove-av.

DELICATESSEN AND GROCERY, CANDIES and Cigars—No competition; business over $80 daily; light housekeeping neighborhood; reason for selling, have other store; no deal- ers. Seeley 1060. 47 N. Lincoln-st.

DELICATESSEN, TOBACCO, CIGARS; LRG. clean stock; fancy fixtures; owned by widow lady. Must sell; $650. Open all day Sunday. 2443 W. Madison-st.

DELICATESSEN AND GROCERY—HEAVY stock, daily receipts average $40; living rooms; fine white neighborhood; $500. 6358 Archer-av.

DELICATESSEN, CIGARS, CANDIES—OLD established, good business; sacrifice for $475. Rent $18. Living rms. Must be sold today. 3035 N. Paulina-st.

DELICATESSEN—A1 STAND; NORTH SIDE; fine neighborhood; no dealers. Address T 100, Tribune.

DELICIA GROCERY, CANDY, AND BAKERY goods; good location; living rooms; rea- sonable. 2155 N. Clark-st.

DELICATESSEN AND GROCERY FOR SALE or trade; $2,000 cash business a mo. C. Blume, Elmhurst, Ill.

DELICATESSEN AND SCHOOL SUPPLIES. HENRY MOHR, 5434 Union-av.

DENTAL OFFICE—FOR SALE—FULLY equipped. Good practice. Illness makes sale necessary. 6220 S. Halsted-st. Can be seen Monday, August 11, between 10 and 4. Phone Wentworth 3724.

DENTAL OFFICE—FOR SALE—LOOP; LOW rental. Address X 130, Tribune.

DENTAL OFFICE—FOR SALE—LOOP; VERY desir. Address Y 489, Tribune.

DOORLESS OVENS
FOR WINDOW BAKERIES.
NO HEAT ESCAPES IN ROOM.

Bread, pies, and pastry baked in a pure, moist air, entirely free from poisonous gas fumes, which also do not enter room. Lowest fuel cost. No royalty.
401 FIRST NATIONAL BANK BLDG.

DRESSMAKING ESTAB.—GOOD PATRON- age; leaving city. Sunnyside 7899.

DRUG STORE—FOR SALE; OLD ESTAB- lished business; good location; no competi- tion; nearest drug store 1 mile distant; will sell cheap for cash to the right party on ac- count of proprietor's death. 709 Calumet-av., Hammond.

DRUG STORE—FOR SALE—ONE OF THE best locations on the North Side; other busi- ness will cause the owner to sacrifice imme- diately; a thorough investigation invited; no brokers need answer. Address A A 374, Tribune.

DRUG STORE—FOR SALE—FINE NORTH- west Side location. Clean stock; attractive rooms; good trade; will take a full price for daily average cash business. Good chance to acquire established trade. Good reason for selling. Address A 560, Tribune.

DRUG STORE—FOR SALE—SOUTHWEST Side; established 15 years; Nyal and Kodac agencies; long lease; $6,500; $4,000 cash. Isolate hotel; reason for selling have other business. Address A A 466, Tribune.

DRUG STORE—FOR SALE—IN OLD AMER- ican neighborhood North side; $12,000 stock and fixtures; $5,000 cash, balance terms; good and sufficient reasons for selling; no triflers. Address T P 96, Tribune.

DRUG STORE—FOR SALE—ONLY ONE AT suitable price; a fine opportunity to get a nice business. Address GILBERT'S PHAR- MACY, Jacksonville, Ill.

DRUG STORE—FOR SALE—A CHANCE TO become your own landlord and draw rent besides from 2 buildings; about $15,000 re- quired. Address T 511, Tribune.

DRUG STORE FOR SALE — ONLY DRUG store on Lincoln-av. between Belmont and Irving Park-blvd.; good business; well located. Address T 315, Tribune.

DRUG STORE—MUST SELL ON ACCOUNT sickness; well stocked and established; will stand thorough investigation; part time con- sidered; cheap rent. Address X 463, Tribune.

DRUG STORE—INTERESTED IN OTHER business; will sell stock, fixtures, foun- tain. 1734 W. 69th-st.

DRUG STORE—GOOD LOCATION; REASON- able; cash or trade for farm. Address T 243, Tribune.

DRUG STORE—FOR SALE; OLD ESTAB- lished; good location; prominent corner; good lease. Apply 1098 La Salle-st., Room 415.

DRUG STORE—FOR SALE—ESTAB. 40 YRS. Invoice $18,000. Address Y 135, Tribune.

DRUG STORE—FOR SALE—NORTH SIDE. Investigate. Address X 230, Tribune.

DRUG STORE WANTED — WILL EXCH. residence or lots. Address Y 206, Tribune.

DRUG STORE—FOR SALE—AT ONCE; cheap; good location. Midway 1411.

DRUG STORE—FOR SALE—BARGAIN. 234 W. 51st-st. Drover 1451.

DRY GOODS STORE FOR SALE—WELL ES- tablished on busy street, north side, high- class patronage, new mahogany fixtures, glass floor cases. Sell at invoice, about $4,- 000 cash; no agents. Good lease, owner leav- ing city; quick action will put you in a live business opportunity for enlargement. Address T P 401, Tribune.

ELECTRICAL CONTRACTING BUSINESS— For Sale—In town of 5,000; good location; doing good business; stock will invoice about $500; owner engaging in other business. Address M. M. MOSES, 218 N. Market-st., Mattoon, Ill.

ELECTRIC SHOP—IN ONE OF THE BEST localities on the North Side; real buy for a good hustler; must sell on account of ill- ness. Call Rockwell 2094 or apply Majestic 7913.

FACTORY SUPT.—WILL IN- vest $5,000 with services. Sheet metal products pre- ferred. State proposition fully. Address D F 49, Tribune.

FACTORY—FOR SALE—FULLY EQUIP- ped for making women's or men's ap- parel; daylight space; located at transfer corner of Northwest Side mfg. district; easy to reach by all lines; will lease for term or sell for cash to the right party on ac- count of proprietor's death. 709 Calumet-av., Hammond.

FACTORY—FOR SALE—ONE OF THE best locations on the North Side; other busi- ness will cause the owner to sacrifice imme- diately; a thorough investigation invited; no brokers need answer. Address A A 374, Tribune.

FIBRE BROOM PLANT.

For Sale—A small but prosperous and en- terprising mfg. plant, equipped with modern machinery. An established business with a large number of satisfied customers. Only manufacturing plants in America. This offer affords an excellent opportunity to any one with small capital to invest. Come in or write. Phone Drexel 7926. Or ad- dress P 542, Tribune.

FOUNDRY—MALLEABLE AND GRAY IRON. Opportunity for the right man having ex- perience and money, or would make equitable arrangement with large buyer of castings. Address T P 508, Tribune.

FRUIT AND VEGETABLE STORE—FOR sale—Cheap; good location. 4501 Went- worth-av. Reasons for selling. Tel. Boule- vard 3186.

FRUIT AND VEGETABLE STORE — FOR Sale—On N. Side; cor.; good location; good business. Call Wellington 2959.

FRUIT STORE — FOR SALE — ALSO ONE ton truck; reason is that partners don't agree; Very good lease. 622 E. 61st-st.

FURNITURE AND UPHOLSTER STORE; fine N. S. location; rent only $50. Nine rooms; profits average $1,500 monthly; price only $1,200 for quick sale.

P. H. REED & COMPANY, 127 N. Dearborn.

FURNITURE STORE FOR SALE — BEST location on South Side; complete stock and good business. Address A B 574, Tribune.

GARAGE — 100 CAR CAPACITY; 90 IN use; storage; high class location; 8 year lease; clear income over $8,000 a year; terms. See

LEMON,
35 S. Dearborn.

GARAGE—LAYEST AND BEST ON S. SIDE; clear $1,000 annually; wealthy trade; in- voice $15,000; price $15,000; half cash if desired; open to full investigation to bonafide buyer. Address M T 142, Tribune.

GARAGE—FOR SALE—INCLUDING 3 SALES- men; making good money; excellent location; investigation invited; best reasons for selling. Address T P 472, Tribune.

GARAGE—80 CAR CAPACITY, ON BROAD- way; large income.

Garage—North, 70 car, high class storage. See LEMON, 35 S. Dearborn.

GARAGE AND MACHINE SHOP — FOR Sale—Best place on West Side; old estab- lished; leaving city. Address A A 247, Trib- une.

GARAGE AND MACHINE SHOP — NEAR Chicago; right man can clear $10,000 a year. STEPHENSON, 35 S. Dearborn-st.

GARAGE AND REPAIR SHOP; WEST SIDE. Bargain for quick action. Address Y 365, Tribune.

GARAGE WANTED—50 OR MORE CAR CAP. A cash deal. Address X 115, Tribune.

General Merchandising Store.

I wish to retire; established 40 years in prosperous community 25 miles from Chi cago; stock inventory $30 000, consisting of dry goods, clothing, and shoes, for men, women, and children, groceries, hardware, tin ors f rm implements, etc., 2 auto trucks, all modern fixtures and show windows; will rent or sell building; doing a large business; trade active men. Address A A 469, Tribune.

GENERAL MERCHANDISE STORE FOR sale—1414 N. Ashland-av.

BUSINESS CHANCES.

GROCERY, DELICACY,

Also cigars, candy, and notions; one of the best corner stores on the Southwest side; fat, many years; never exchanged hands; doing but cash business of over $400 weekly; elegant fixtures and big stock; must sell; imp. reason; very cheap rent with living rm.; invoice over $1,500. Will take $1,100 part time, if necessary. This is a real gold mine for anybody. Call and convince yourself; 2250 W. 35th-st., cor. Oakley; 1 block east of Western Av.-blvd.

GROCERY, MARKET, DELICATESSEN, CI- gars, Tobacco, Candy, and Notion Store— In exclusive white neighborhood; no competi- tition; cash trade; good business; will sell market separate to right party; rent reason- able; corner store and A1 location. Partners can't agree. Address X 183, Tribune.

GROCERY AND MARKET—FOR SALE— One of the finest on South S.; all mod. fix- tures, ice ma.h.; store doing $120,000 an- nually; clear stock; fixtures to be rendered present owner going to Maryland; no dealers wanted. Jackson Pk. Grocery, 1409 E. 66th-st.

GROCERY AND DELICATESSEN — BEST ever offered; clears $250 month; stands closest investigation; price $1,500; rent $25, with living room; no agents. 817 S. Craw- ford-av.

GROCERY-MARKET — SOUTH SIDE; OLD established store; living rooms; all cash and carry. Weekly sales $900. Will sell for $3,500. Modern fixtures and well stocked. No agents. Address M 76, Tribune.

GROCERY AND NOTION STOCK—FOR SALE —Good business and paying proposition, es- tablished about 20 years; account health. F. E. MARTIN, Iroquois, Ill.

GROCERY AND MARKET—S. S., FIRST class white district, clears $300 monthly. Good reason for selling. Rm. 411, 127 N. Dearborn-st.

GROCERY AND DRY GOODS STORE IN high grade Chicago suburb, about $3,000. Cheap rent. Investigation invited. Address A B 276, Tribune.

GROCERY, DELICATESSEN, CIGARS, ICE cream; also 5 rms. furniture; will sell cheap; receipts $60 daily; come and inves- tigate; no dealers. Ph. Normal 6835.

GROCERY AND CONFECTIONERY STORE— For Sale—In large Wisconsin town. DR. BEEBE, Fond du Lac, Wis.

GROCERY—WEST SIDE, ESTABLISHED 30 years; must sacrifice; best reasons for selling. Phone West 2899. No agents.

GROCERY—FOR SALE—LARGE STOCK, electric coffee mill, computer scale, meat slicer, living rooms, 844 E. 47th-st.

GROCERY — FOR SALE — PROSPEROUS home grocery; best reasons for selling. 6440 Parnell-av.

GROCERY AND MARKET—FOR SALE— Good reasons for selling. 6450 Langley-av., Chicago.

GROCERY DELICATESSEN — FOR SALE — Best N. S. location. Address X 346, Trib- une.

GROCERY AND DEL. FIXTURES — FOR sale—Complete; also small stock; act at once. 4041 S. Kedzie-av.

HARDWARE STORE — FOR SALE—WELL established, doing a good business, in a county seat town in Iowa, population over 4,000. Good clean stock. Warren fixtures. Large territory to draw trade from. Good reasons for selling. If interested, address D H 44, Tribune.

HARDWARE STORE — FOR SALE — IN Northern Wisconsin county seat; sur- rounded by good farming community where there are no crop failures. Address D H 28, Tribune.

HARDWARE PAINTS, HOUSEFURNISH. Goods—Will accept best offer; All stand; must sell quick. 602 W. 37th-st.

HOTEL—COMMERCIAL; BUSY IOWA CITY; best house; strictly modern; running water and telephones; profits $600 monthly; bar- gain; one-half cash.

HOTEL — EUROPEAN; NEAR LARGE DOWN-TOWN LOOP; live only 15 min.; net profit $300 monthly; price $1,200 cash.

HOTEL—EUROPEAN; 120 ROOMS; FINE CHICAGO location; rent only $250 monthly; positive proof; clearing $1,000 monthly; $8,000 cash required.

HOTEL—EUROPEAN; 60 ROOMS; BUSY Chicago manufacturing corner; strictly modern; of- fice on main floor; clearing $8,000 yearly; $5,000 cash required.

HOTEL FOR SALE—THE BEST PAYING high grade family hotel in Chicago, per- fectly equipped, exquisitely furnished, well located and always busy. Spacious cor- side rooms, suites, lav., priv. baths. 1 blk. to L. C. exp., park, lake, golf. THE LYN- DEN, 5200 Cornell-av. Phone 606 H. P. C. McKinley, owner, writing.

HOTEL IN CRYSTAL FALLS, MICHIGAN— For Sale—Five thousand inhabitants, min- ing district. Transient trade; a money maker. Price for easy terms. For information address CHRIS JOHNSON, Moberg Hotel, Crystal Falls, Michigan.

HOTEL — FOR SALE — SMALL FAMILY; North Side, Chicago; quiet neighborhood; 20 minutes to loop business district; steady patronage; net income $150 per month; price $4,000; terms if required. Rare chance for selling. Address T 73, Tribune.

HOTEL—BEST APT. LOCATION, WITH OR without cor. bldg. 40 rms., $45 p. m. triple; will vacant or new large hotel; 100 ft. on Sheridan rd. by 185 or 267 ft. on Chateau Pl. and Broadway; terms to suit. 3430 Sheridan-rd.

HOTEL—36 ROOMS; RUN FAMILY STYLE; good furniture; rent $170 on lease; rooms all rented; open to reasonable offer. WIL- SON, 5740 Prairie; 5 blk. 58th-st. L. Phone Normal 1715.

HOTEL WANTED — HUSTLING, EXPERI- enced man and wife wish to manage or lease of hotel. Highest references. Middle west preferred. Address D F 16, Tribune.

HOTEL—FOR SALE—SMALL FAMILY HO- tel; 24 rooms; 2 baths; all modern. C. J. steam heat; run. water; full; reasonable. Ad- dress T P 390, Tribune.

HOTEL—FOR SALE—SUMMER RESORT; 2 years in same business. Parties selling on account of poor health. For information write Box 132, Saugatuck, Michigan.

HOTEL WANTED—LEASE AND FURNISH- ings in Chicago; will pay cash. Address Y 103, Tribune.

HOTEL—50 ROOM, SOUTH SIDE, 18 MIN- utes to loop. Address Y 201, Tribune.

ICE CREAM PARLOR—FOR SALE—CLASSY little ice cream, candies, cigarets and notions. 146 W. Division.

ICE AND COAL BUSINESS—FOR SALE— Well established; owner leaving city. Ad- dress S 531, Tribune.

ICE CREAM PARLOR—FOR SALE—AT A bargain. Apply 2052 W. Madison.

INVESTMENT — A GROWING CONCERN dealing in all kinds of supplies for factories and railroads, incorporated for $25,000, de- sires to increase their capital stock to care for increased business now in sight. Any in- terest some one in our concern who could make an investment of $10,000, either with or without service. Our business will bear closest investigation and an investment with us would be found unusually profitable. Ad- dress N 306, Tribune.

INVESTMENT — WILL CONSIDER PUR- chase of paying manufacturing business or one that can be shown will be immediately paying. Can pay $25,000, or will consider smaller investment. Sufficient details must be given in first letter to enable us to deter- mine character and desirability of business. Correspondence without such details. Address Box 637, Postoffice.

INVESTMENT—OF APPROXIMATELY $2,- 500 will secure number of legitimate the- ater loans under long term leases and well equip- ped; moderate rentals; excellent reasons for the sacrifice; act quick. Address D F 1, Tribune.

INVESTMENT OF $75,000 WANTED BY A well known Ill. corp., mfrs. tools, money needed to fill orders and expansion; thorough investigation invited.

BRENNAN, 105 N. Clark-st.

INVESTMENT—$10,000 SECURES HALF IN- terest in thoroughly established, nationally advertised, paying patent; a rare opportu- nity. Act quickly. Address X 367, Trib- une.

INVESTMENT—$2,000-$3,000 AND SERV- ices in est. business; must stand rigid in- vestigation; state particulars. Address X 545, Tribune.

INVESTORS.
Industrial Acres Syndicate.

We are organizing a syndicate to acquire and develop a large manufacturing subdivi- sion in Chicago. Property is ideally located and ready for immediate marketing. It is being acquired at an extremely low price and will show very large returns. Shares in proportions of $20,000 each. Correspond- ence Referen es given and required. Address X 219, Tribune.

JEWELRY STORE—FOR SALE; WELL ES- tablished factory town of 6,000; reason for selling sickness. Address Y 190, Tribune.

LADIES' & MEN'S TAILORING, CLEANING, for repairing establishment for sale. 5511 Lake-av.

LADIES' READY TO WEAR SHOP—HAS large, fine stock and trade; at decided bar- gain. Call 3040 Lincoln-av.

LAUNDRY—STEAM; GOOD OPPORTUNITY to purchase steam laundry and dry clean- ing business in mining town (population 10,- 000); no competition; no competition; now doing over $400 per week; plenty of territory to draw from; output can be increased 50% in 60 days. Reason for selling, owner has other business; nominal rent; soft water and no cost; plenty girl labor; low salary list; working force will stay if you have no pre- vious experience; until you are capable of handling it yourself; price for all, $5,500; will inventory nearly double. Address E. R. MARPE, Iron Mountain, Mich.

LAUNDRY—FOR SALE—FULLY EQUIPPED, paying plant, steam and electric. E. L. HARPER, Goshen, Indiana.

LIGHT MFG. PLANT WITH SEVERAL good patents, a real money maker; $5,000 will swing. BUSINESS EXCHANGE SERV- ICE CO., 127 N. Dearborn-st.

LUMBER YARD AND PLANING MILL Business—For Sale—Well established in cen- tral Indiana; will require $150,000 to handle; present owners have other interests requiring attention. Address F. O. Box 1214, Indian- apolis, Ind.

LUNCH ROOM, $400.

Only $400 will buy this fine located and fully equipped lunchroom in very busy local- ity; next to car line transfer corner; fine oak fixtures, lunch counters, stools, tables, chairs, dishes, silverware, kitchen utensils, etc., complete; also electric sign; act quick if you want this bargain.

2410 LAWRENCE-AV.

Or owner, CHAS. BENDER CO., 608 N. Wells- st. Phone Superior 1442.

LUNCHROOM AND RESTAURANT—BUSI- est place in Kenwood. Same owner 5 years; doing big business; good chance for some one. 1351 E. 47th-st.

LUNCHROOM — ON BUSY S. STATE-ST. corner; money maker; long lease; up to date. Address X 597, Tribune.

BUSINESS CHANCES.

MACHINE SHOP AND PATENT RIGHTS— Ill. corp., large factory, bus. $60,000 an- nually; $25,000 stock; price $100,000.

BRENNAN, 105 N. Clark-st.

MAIL ORDER BUS.—LIVE CUSTOMERS, retail and agts. all over U. S.; money with order. This is a rare chance for live man or woman; must have operative; no will sac- rifice for $750; worth $2,500; quick action necessary. Address T 296, Tribune.

MAIL ORDER AND JOBBING BUS., $600— Big profits. Rm. 770, 440 S. Dearborn.

MAIL ORDER BUSINESS—WANTED—HAVE small capital. Address X 150, Tribune.

MAIL ORDER BUSINESS—WANT TO BUY, small, going. Address P 538, Tribune.

Manufacturer and Investors.

Have patterns and everything ready to turn out the greatest selling device in automobile history; has already proven itself in the Pa- cific Coast states; several thousands in use; this corporation will figure with any one on handling the manufacturing east of the Rocky Mountains. See MR. E. T. MOSES, Room O, Parlor Floor, Hotel Sherman.

MANUFACTURING OPPORTUNITY—MAKE money mfg. storage batteries for automo- biles, farm lighting plants; a retired battery man, with 27 years' experience, is willing to sell the outfit, start you in business; reason- able; no agents. Address X 491, Tribune.

MANUFACTURER WANTS $25,000 TO IN- crease output patented kerosene heater for homes, flats, and office buildings. Immense profits. Will demonstrate. References ex- changed. W. F. MYERS, 718 Reaper Block, 82 W. Washington-st.

MFG. CO. HARDWARE LINE—FOR SALE—

AUTOMOBILES—GASOLINE.

Oldsmobile

1918 Oldsmobile sportster, in excellent shape, mechanically, newly painted; A BARGAIN $1,350

Model 38 Kissel Kar, in A1 condition.. 900

1916 Ford Form-a-Truck stake truck; carrying capacity 1½ tons; equipped with inclosed cab 400

1919 Oakland, practically brand new; has only been driven short distance; equipped with locking device and steering gear 1,050

1917 5-passenger Lexington; equipped with an extra tire, neutral lock and a bumper; car has just recently been painted and motor in A1 condition 950

1919 Oldsmobile 6 cylinder Sedan; car has only been driven a little over 3,000 miles; it is equipped with extra tire, bumper, stepping pads and tonneau mat and a set of seat covers; motor is in splendid shape mechanically.

1918 Oldsmobile 6 cyl. 5 passenger; equipped with an extra tire, bumper, front and rear; car has been driven about 4,400 miles; motor is in splendid shape mechanically; selling at.. 1,150

1918 Paige 6 cyl. 7 pass.; equipped with a set of 5 wire wheels, extra tire, bumper and a cutout; the car has just been recently overhauled and very good looking in appearance; Buick, model E 45; this car, considering its condition, should sell for $1,350; our price 1,200

Buick, model D 44, with special built chummy roadster body, a dandy buy 900

Our prices are not inflated on account of the present demand and the cars we have to offer are listed as fair market values.

Illinois Oldsmobile Co.,
USED CAR DIVISION.
F. G. PEABODY, Mgr.
2035 S. MICHIGAN. CALUMET 4229.

1918, 6 CYL.
Velie and Elgin tour., 5 pass., both cars in wonderful condition; light 6 cyl. cars, the kind that are so much in demand and so difficult to find; your choice of either one, $850, terms or trade.
STAR AUTO SALES,
1332-1334 S. Michigan-av. Calumet 620.

1917 GRANT 6 CYL.
Touring; original paint; like new inside and out; a car in paramount condition; guaranteed; $750; terms or trade.
STAR AUTO SALES,
1332-1334 S. Michigan-av.

1917 MITCHELL, 6
6 cyl., 5 or 7 pass., refinished and overhauled; summer and winter tops; a rare bargain at $850; terms or trade.
STAR AUTO SALES,
1332-1334 S. Michigan-av. Calumet 620.

VELIE.
1918 Motor-cycle light 6 cyl. 5 pass., with red seat; Continental Motor; very good 32x4 tires; motor running smooth; repainted; Brewster finish; for quick sale...$700
KISSEL USED CAR DEPT.
50 E. 18th-st. Harrison 7000
WILLYS OVERLAND COUPE, MODEL 80.
1918 5 pass. Overland, model 90.
1918 7 pass. Studebaker Four.
1916 Ford coupe.
All guaranteed condition.
Terms or trade.
3301 W. North-av.
CADILLAC SPEDSTER.
SPLENDID MECHANICAL CONDITION; 3 EXTRA TIRES AND 4 GOOD ONES; ON MACHINE; SEAT COVERS, ETC.; $450 TO CALL AT ONCE. MISS BERN, KENWOOD 9231. 734 E. 47TH-st.
1918 BUICK, 7 PASS.
Very good condition mechanically; 5 good tires; car looks like new.
SOUTH SIDE BUICK SALES,
3900 Grand-blvd. Douglas 632.
ROOMY CARTER ROADSTER.
Good body and top leather cushions, 35 h. p. Wisconsin motor, in exc. cond. Starter, generator, 4-16 vit. Ex. car can be seen at garage, 312 W. 69th-st. Ph. Englewood 8517.
1918 Dodge Sedan, Like New.
1917 Buppmobile, cheap.
1917 Ford Roadster.
Call 4630-39-N, Kedzie-av. Irving 8080.
Overland Country Club,
1918; perfect mech. condition; five wire wheels and 30x3½ tires; bargain. 3843 Grand-blvd. Douglas 4077.
FORD ROADSTER.
Perfect mechanical condition; electric start, er; seat covers; absorbers; $375. 5245 Drexel-av. J. WOOLF.
MERCER 1917
7 pass. touring car; fine condition. See MR. HOLMES, 2243 W. Harrison. Phone Seeley 1107 Sunday excepted.
OAKLAND 5 PASSENGER TOURING CAR.
Excellent condition; for evenings or Sundays, EDWARD HARTMAN, 947 N. Menard-av.
FOR SALE—1917 SUPER 6 HUDSON CABRIOLET.
DETROIT ELECTRIC CAR CO.,
2416 MICHIGAN-AV. CALUMET 4789.
1919 JORDAN TOURING, DRIVEN 2,200 miles; sells new for $2,875; will sell reasonable; easy terms. Apply 5617 S. Halsted. Private owner.
NEED SPACE, MUST DISPOSE OF ENTIRE stock of used Ford touring automobiles and commercial cars. Rue Motor Co., 2441 S. Michigan.
LEXINGTON, 5 PASS.
Biggest bargain ever offered. Practically new car for $950. 2309 Prairie-av. Chicago-av.
TAX
Small Peerless town car with meter. 1648 N. Spaulding-av., or evenings at N. W. depot.
SAXON 6, 5 PASS.
In elegant condition; all good tires; sell cheap. Terms. 5417 S. Ashland.
OWING TO DEATH, MUST SACRIFICE COLE 8-48 touring; in splendid condition; very cheap. Call mornings or evenings, Edgewater 6994. 4551 Beacon-st., 2d.
FOR SALE—THOMAS FLYER SPEEDSTER; 6 cyl.; 48 h. p.; 1917 model; 5 pass.; fully equipped; $2,500. 1409 Harrison-av.
FRANKLIN MODEL 9-A
Wheels, oversize cord tires, WHITE WIRE just thoroughly overhauled; perfect condition. Address X 405, Tribune.
BUICK ROADSTER — FIRST CLASS MECHANICAL condition; newly painted; $350. Call MIDWAY 5075.
PAIGE 7 CYL 5 PASS.; $600; EXTRA TIRE, spotlight, motor tire pump; perfect condition. 6044 Vernon-av.
FORD ROADSTER—DEMOUNTABLE RIMS, tire irons; $275. 5611 S. Halsted; Wentworth 1094.
BARGAIN—5 PASS STUDEBAKER; $250; first class running condition. 1023 Belmont-av.; Graceland 8260.
OVERLAND 1916 7 PASS. CONTINENTAL motor; good cond.; $425. Humboldt 6835. 1945 Augusta-av.
DODGE TOURING CAR, 1918, 1ST CLASS condition; spare tire. Broadway Electric Garage, 3218 Broadway.
ELGIN CHUMMY ROADSTER, 1917; GOOD MECHANICAL CONDITION; will take heavier car. Phone Rogers Park 9005.
CADILLAC 4-35, GOOD SHAPE; SPECIAL body; good tires and engine; $300. Call Sun day, 6064 Greenwood-av. Rogers Park.
FORD TOUR.; REAL BARGAIN; $335; Lunt, Wheels; new tires; gxc. cond. 5078 Drexel.
1918 OVERLAND; COUNTRY CLUB; 4 pass; 5 new Goodrich tires; mechan. perf.; priv. party.; 1653 S. Oakley.
FORD TOURING; $350, OR BEST CASH OFFER. 3213 S. Robey. Canal 3294. No dealers.
FOR SALE—NATIONAL SPEEDSTER; EXcellent condition; bargain. Ph. Belmont 6505.
1917 CHEVROLET TOURING; LIKE NEW condition; tire carrier. Perfect mechanical condition. 2049 Milwaukee-av.
ROADSTERS—APPLY IN STORE
Good condition. Monday, Tuesday and Wednesday.
CADILLAC 8 LIMOUSINE AI SHAPE; will trade cheap. 4841 S. Racine. Drover 7803.
A REAL BARGAIN; 6 CYL. TOUR. CAR; $450. 1700 N. Monticello-av.
FORD COUPELET; ALMOST NEW; $600; CASH or terms. 2141 Milwaukee-av.
FORD TL-1720 USED MOS. EXCEL. COND. 321 E. 41st-st. Phone Oakland 7148.
1917 FORD, $160 WORTH EXTRAS; $375 cash. Franklin 2161 Monday.
HUDSON 6—NEWLY PAINTED; MECHANICALLY perfect. 1129 Devon-av.
BEST OFFER TAKES PASS. CAR; AI CONDITION. Ph. Normal 3054.
FOR SALE—AUBURN 1915 5 PASS. PERfect condition; $375. 1506 S. 48th-st.
1917 7 PASSENGER PAIGE. 4004 Lake Park-av.
1917 7 PASSENGER FORD; DEMOUNTABLE RIMS. 1424 W. 12th-st.
1914 MODEL T COND. $30 S. RIDGE ave.; call after 6 p. m. Oak Pk., Ill.
1917 CADILLAC — PERFECT CONDITION; 5 pass.; newly painted; best offer. Wabash 6920.

AUTOMOBILES—GASOLINE.

STUDEBAKER.
1918 Oakland Coupe; tires and paint like new.
1918 Dodge Touring Car; cannot be told from new; equipment complete; this car is very fine.
1918 Ford Sedan; electric lights and starter; many extras.
Willys-Knight 4 cyl. Touring; this car will have to be seen to be appreciated; beautiful condition; complete equipment.
Overland Country Club; extra tires; this job cannot be told from new.
1918 series Studebaker 6 cyl. Touring; cord tires; this car has been completely rebuilt.
Beautiful light Overland Roadster, just from our shops.
Light 4 cyl. Studebaker Coupe; this car is a bargain. Ideal for doctor.
1918 series Studebaker 4 cyl. Touring, in very good condition.
Studebaker 6 cyl. 3 pass. Roadster; very fine; rebuilt and repainted.
Small Chevrolet 5 pass. Touring, in fine condition.
Overland 6 cyl. Touring; new seat covers; beautiful condition; Red Seal Continental motor.
7 pass. Studebaker, rebuilt and repainted; cord tires and slip covers.
Late model light Drexel Touring car; this car is practically new.
1916 4 cyl. Oakland Touring; good tires and paint.
Large assortment of others. Terms if desired.
STUDEBAKER SALES CO.
OF CHICAGO,
21st and Michigan-av.

FORDS,
REBUILT AND GUARANTEED LIKE NEW. CASH OR TERMS.
One touring car; seat covers, lock, winter top, repainted; guaranteed as new; $500. We have 8 rebuilt commercial cars to select from. Chassis and bodies completely rebuilt and repainted. Guaranteed like new. Part of these jobs are open express and part closed panel jobs.
BLEOO MOTOR COMPANY,
6041-49 Cottage Grove-av.
AGENTS—FOR AUBURNS, ELGINS, AND Maxwell.
1918 Chevrolet Baby Grand.
1918 Auburn Chummy Roadster, summer and winter top.
1917 Oakland, like new.
1917 Paige, 1918 Oakland, 1917 Buick.
1917 Mitchell, 1918 Maxwell, like new.
Many other bargains.
4033 Elston-av. Irving 636.

AUTO FINANCE CO.
WE SELL YOU ANY MAKE OF CAR, NEW OR USED; OR PURCHASE SAME FROM ANY DEALER OR INDIVIDUAL FOR CASH.
EASY PAYMENT PLAN.
ALSO ADVANCE MONEY ON YOUR CAR. TAKE UP DEALER'S NOTES AND GIVE EXTENDED TIME FOR PAYMENTS.
224 S. MICHIGAN-AV. HARRISON 772.
LOCOMOBILE 38 TOURING
—Excellent condition; 6 new tires. Can be seen at garage, Illinois and Cass-sts.

1918 LEXINGTON, 5 PASS., WINTER TOP. 1918 Ford roadster and touring.
2 1917 Chandlers, touring and chummy.
2 1917 Wescotts, 3 and 5 pass.
1 Mitchell 6 cyl., 5 pass.
1 Overland tour., model 81. $400.
1918 SEVEN PASSENGER CADILLAC touring car, run 6,000 miles, in perfect condition, recently varnished, wood repainted, Goodyear cord all round, completely equipped; motometer, etc.; also two new good cord tires on rear; immediate delivery. Address X 179, Tribune.
PACKARD TWIN SIX.
1-25 touring; has just been completely rebuilt; body and upholstery like new; good reason for selling; would consider light roadster in trade. No dealers. 1507 E. 69th-pl. Midway 3388.
IMMEDIATE DELIVERY.
Chevrolet Sedan.
1919 Chevrolet Sport model.
1917 Elgin touring.
1916 Chevrolet roadster. $325.
Call 4545 W. North-av.
TYPE 53, 1917, CADILLAC TOURING CAR; just rebuilt by Cadillac Co.; 6 wire wheels; tonneau, windshield; new top; almost new paint; extra tire, rim. A bargain for $900. T P 62, Tribune. Price right. Address
$700 TAKES STUDEBAKER 7 PASSENGER touring; electric starter; generator; shock absorbers; cord tires; looks like new; in A1 mechanical condition; must be sold Sunday leaving town. Lawndale 8195. Private parties.
BUICK, MODEL 37-C,
5 pass., 4 cylinder, overhauled and painted, new top and new tires. $800. Address A A 232 Tribune.
OLDSMOBILE 5 PASS.
Tour., 8 cyl. motor and tires very good; bargain. Hudson Used Car Dept., 1126 S. Wabash-av. Harr. 9680.
HUDSON SEDAN; FINE CONDITION; WILL refinish to suit; phone and leave name for appointment. Glencoe 62. Rogers Park 791. Address MORRIS, 773 Greenwood-av., Glencoe.
OAKLAND SIX TOURING, MODEL 34B; AIRtas; bumpers, spotlight, wood chains, motometer, neutralock. 6049 Elizabeth-st.
COLE 5 PASSENGER TOURING CAR; IST class condition; fully equipped; $850. Call between 2 p. m. and 5 p. m. Sunday. 2124 W. Garfield-blvd. Prospect 5084.
FOR SALE—HUDSON SUPER 6, 7 PASSENGER; new cord tires; AI condition; cheap for cash. Tel. Columbus 652 or call 5948 Drexel-av.
A BARGAIN—WILLYS-KNIGHT 4 PASSENGER COUPE.
DETROIT ELECTRIC CAR CO.,
2416 MICHIGAN-AV. CALUMET 4789.
LOCOMOBILE, 1912 LITTLE SIX, FOUR passenger; like new; original paint; garage most of time; $500. Address D F 31, Tribune.
1916 OVERLAND, 5 PASS. TOUR. CAR; newly repainted; all brand new tires. Big bargain; $475. 5507 Wabash-av. Englewood 27.

DODGE TOURING.
Fully equipped; new tires.
1918 5 Ashland.
MUST SACRIFICE MY 1917 AUBURN touring. Seal Continental motor. Like new; 5 new oversized tires. Best offer takes it. Will demonstrate. 4023 Wentworth-av.
ALSO ADVANCE MONEY ON YOUR CAR. TAKE UP DEALERS' NOTES AND GIVE EXTENDED TIME FOR PAYMENTS.
224 S. MICHIGAN-AV. HARRISON 772.
LOCOMOBILE 38 TOURING
—Excellent condition; 6 new tires. Can be seen at garage, Illinois and Cass-sts.

1918 LEXINGTON, 5 PASS., WINTER TOP. 1918 Ford roadster and touring.
2 1917 Chandlers, touring and chummy.
2 1917 Wescotts, 3 and 5 pass.
1 Mitchell 6 cyl., 5 pass.
1 Overland tour., model 81. $400.
1918 SEVEN PASSENGER CADILLAC touring car, run 6,000 miles, in perfect condition, recently varnished, wood repainted, equipped; Goodyear cord all round, completely equipped; motometer, etc.; also two new good cord tires on rear; immediate delivery. Address X 179, Tribune.
PACKARD TWIN SIX.
1-25 touring; has just been completely reson for selling; would consider light roadster in trade. No dealers. 1507 E. 69th-pl. Midway 3388.
IMMEDIATE DELIVERY.
Chevrolet Sedan.
1919 Chevrolet Sport model.
1917 Elgin touring.
1916 Chevrolet roadster. $325.
Call 4545 W. North-av.
TYPE 53, 1917, CADILLAC TOURING CAR; just rebuilt by Cadillac Co.; 6 wire wheels; tonneau, windshield; new top; almost new paint; extra tire, rim. A bargain for $900. T P 62, Tribune. Price right. Address
$700 TAKES STUDEBAKER 7 PASSENGER touring; electric starter; generator; shock absorbers; cord tires; looks like new; in A1 mechanical condition; must be sold Sunday leaving town. Lawndale 8195. Private parties.
BUICK, MODEL 37-C,
5 pass., 4 cylinder, overhauled and painted, new top and new tires. $800. Address A A 232 Tribune.
OLDSMOBILE 5 PASS.
Tour., 8 cyl. motor and tires very good; bargain. Hudson Used Car Dept., 1126 S. Wabash-av. Harr. 9680.
HUDSON SEDAN; FINE CONDITION; WILL refinish to suit; phone and leave name for appointment. Glencoe 62. Rogers Park 791. Address MORRIS, 773 Greenwood-av., Glencoe.
OAKLAND SIX TOURING, MODEL 34B; AIRtas; bumpers, spotlight, wood chains, motometer, neutralock. 6049 Elizabeth-st.
COLE 5 PASSENGER TOURING CAR; IST class condition; fully equipped; $850. Call between 2 p. m. and 5 p. m. Sunday. 2124 W. Garfield-blvd. Prospect 5084.
FOR SALE—HUDSON SUPER 6, 7 PASSENGER; new cord tires; AI condition; cheap for cash. Tel. Columbus 652 or call 5948 Drexel-av.
A BARGAIN—WILLYS-KNIGHT 4 PASSENGER COUPE.
DETROIT ELECTRIC CAR CO.,
2416 MICHIGAN-AV. CALUMET 4789.
LOCOMOBILE, 1912 LITTLE SIX, FOUR passenger; like new; original paint; garage most of time; $500. Address D F 31, Tribune.
1916 OVERLAND, 5 PASS. TOUR. CAR; newly repainted; all brand new tires. Big bargain; $475. 5507 Wabash-av. Englewood 27.

AUTOMOBILES—GASOLINE.

GLASER'S MID-SUMMER SALE

To compete with present demand for guaranteed used cars I have just rebuilt 132 cars at prices ranging from $350 to $4,250. Every car has been thoroughly overhauled, rebuilt and refinished and looks and runs as good as the day it left the factory. Demonstrations will be cheerfully given and every car sold with a six months' service guarantee. Terms will be made to suit the purchaser or your car taken in as part payment:

1919 Buick, model H 45 touring.
1919 Chandler Dispatch, 4 passenger.
1919 Biddle 4 pass. "Sport"; $2,250.
1919 Cadillac brougham with special Fisher built for today $4,250.
1919 Overland, model 85-4.
1918 Buick E-45 tour. or roadster.
1918 Chandler tour., seats 7 people. Make offer.
1918 Chevrolet, model 490, tour. Your price.
1918 Maxwell tour., special for today $585.
1918 Roamer, 4 pass. "Sport"; $1,750.
1918 Haynes tour., refinished; $1,075.
1918 Paige tour., like new; $1,050.
1918 Studebaker "Six" tour. Make offer.
1918 Willys-Knight Sedan.
1917 Allen tour., special for today, $535.
1917 Buick D-34 roadster; only $685.
1917 Dodge roadster; only $675.
1917 Scripps-Booth roadster; like new. Your price.
1917 Reo tour.; just refinished; $735.
1917 Willys-Knight town car; suitable for taxi or livery work. Make offer; $395.
1916 Overland tour.; like new; $395.
1916 Michigan tour. Make offer.
MANY OTHERS TOO NUMEROUS TO MENTION.
TERMS OR TRADE.

JOSEPH P. GLASER
Chicago's Largest Used Car Dealer.
Open Sundays and evenings.
1444-48 Michigan-av. Calumet 4214.

TODAY'S BARGAINS
Ford Racer, runs well..... $ 275
Overland Touring, new tires..... 575
Saxon "Six" Touring..... 575
Ford Touring, with seat covers..... 575
Buick Touring, 1918 model..... 975
Willys Knight Coupe..... 1,150
1,975

IMMEDIATE DELIVERY.
OVERLAND MOTOR CO.,
2419 Michigan-av. Calumet 4500.

1918 STUTZ
4 or 6 passenger; Victoria top tonneau; windshield; cord tires.
HARRIS & RODGERS,
1424-26 MICHIGAN-AV.
Cal. 2215. Open Sundays and evenings.

PEERLESS, 1917 TOUR., LIKE NEW. $1,450
Sedan 1919 Chevrolet..... 875
Chevrolet Baby Grand, repainted..... 550
Chevrolet 490 model, bargain..... 425
Overland 1917, 5 pass., overhauled..... 525
Overland 1917, model 85, 4 new tires.. 650
Dodge 1917 tour., refinished..... 550
3347 W. Chicago-av.

1918 CADILLAC
4 pass. phaeton; run 7,000 miles; extras.
HARRIS & RODGERS,
1424-26 Michigan-av.
Cal. 2215. Open Sundays and evenings.

SALESMEN, ATTENTION.
1917 Regal roadster, refinished, electric starter and lights, guaranteed condition; $385. Terms or trade.
STAR AUTO SALES,
1332-1334 S. Michigan-av. Calumet 620.

1920 Maxwells Are Here.
Your old car taken as first payment, balance cash or terms.
HOOVER MOTOR CAR CO.,
Distributors Maxwell, Case, Apperson.
Phone Drexel 6950. 658-660 East 47th.
WILL SELL MY PEERLESS 1913 7 PASSenger, 6 cylinder, Berlin limousine body, German Bosch magneto and dimo lighting generator; a bargain at only $450. With terms fine buy for factory or general work. See FULTON, Grand Boulevard garage, 3993 Grand-blvd. Phone Kenwood 69.
1918 STEPHENS SALIENT SIX, 5 PASS. touring car, overhauled; refinished; 5 good tires; guaranteed same as new car; bargain for cash.
TRIANGLE MOTORS INC.
Cal 6813. 2211 Michigan-av.

1917 DODGE,
5 pass., 5 good tires, very good shape mechanically.
SOUTH SIDE BUICK SALES,
3900 Grand-blvd. Ph. Douglas 632.
SPEEDSTER,
Lexington; A1 condition; Ruttenber motor, Bosch magneto, Timkin axle; thoroughly overhauled. 2209 Michigan-av. Calumet 5789.
HUDSON CABRIOLET.
Late Model; cord tires; very fine cond. Bargain. Cash or terms.
2426 MICHIGAN-AV. Calumet 4500.

917 MERCER SPORTABOUT
4 pass. model 22-73, rebuilt, repainted, cord tires, guaranteed like a new car. 2317 Michigan-av.
1918 FORD SEDAN; LIKE NEW; ELEC. starter; Bosch mag.; dick spdmtr.; shock abs., bumper, seat covers, 5 over size tires; many other extras; bargain. SALKA 1236 Devon-av., 3d floor.
1919 OLDSMOBILE.
8 cyl. model, almost new, 2 new extra tires, bumper, etc. 2518 Michigan-av. Coliseum 5000.
MARION.
EX. COND. A BARGAIN. RAVENSW'D 8981.
1918 MITCHELL, 5 PASS.
New tires. New seat covers. $975. J. F. HARRAST, 218 W. 22d-st. Canal 6901.
1914 HUDSON 6-54, NEW PAINT, NEW top and tires, in fine condition; must be seen to be appreciated; private owner. Car can be seen at 4252 Madison-st.
1918 MOLINE KNIGHT CHUMMY, 3 DOORS 5 good tires; AI cond.; fully equipped; tire pump, etc.; must sell at once. Hyde Park 5052. 914 E. 53d-st.
OLDSMOBILE TOURING, LOOKS AND runs like new; full equipment; very reasonable. 1269 Leland-av., 1st. Sunnyside 8366.
7 PASS. PIERCE-ARROW,
$450; good mechanical condition.
2135 WABASH-AV.
I HAVE SEVERAL TOURING CARS, trucks, ambulance, one Oakland taxis, etc., that must be sold at once regardless of price; 4007 S. Wabash. Drexel 264.
OVERLAND—MODEL 83, B SEDAN TOP. Hudson Used Car Dept., 1126 S. Wabash-av. Harrison 6960.
1917 STUDEBAKER, 6 CYL., 7 PASS.
Calumet 6420.
CHALMERS TWO TAKE YOUR PICK, MODmotor, in fine condition; must be seen to be appreciated. Christopher Motor Car Co., 3309 Sheffield-av.

BARGAIN.
Studebaker 6 sedan, Buick 4-B 25, good cond. 5952 S. Halsted-st.
SCRIPPS-BOOTH.
Lady will sell practically new 1918 Scripps 3 pass. for $700. 2307 Chicago-av.
CADILLAC—TYPE 53; EXCELLENT CONdition; $1,400. Can be seen until 1 p. m. Sunday. 5 S. Michigan.
CHEVROLET ROYAL MAIL ROADSTER—$300; good condition. Phone Englewood 266.
1917 FORD TOUR., 30x3½ TIRES, ALL new; master lock; perf. cond.; $375. Main 2903.
HAYNES, 6 CYLINDER, 5 PASS. TOUR. good condition; price, $750. Call 4027 Washington-blvd. after 6:30 p. m.
FOR SALE—TYPE 55 [1917] CADILLAC Chummy Roadster. Address T P 186, Tribune.
1917 MAXWELL TOURING CAR IN FIRST class shape, $425 or best offer. Call Canal 6345.
BORE BUYING A NEW OR USED CAR see Jerson Motor Car Co., 3300 Indiana. Doug. 202. Open Sunday.
$75 CASH, BALANCE TERMS. TAKES Davis, Imperial, Overland, and others. 834 E. 47th-st. Oakland 2791.
1917 FORD TOURING CAR. CASH OR REAsonable terms. 1269 Leland-av., 1st Apt. Sunnyside 8366.
1914 4 PASS. STUDEBAKER 7 PASS. LIKE new, fully equipped. $490. 3907 Prairie. Douglas 77.
1919 CHEVROLET TOURING; RUN TWO months; many extras. For appointment ph. Armitage 1764.
FOR SALE—1918 FORD REMO; INTERchangeable touring and delivery body. Curtis garage. 28 N. Curtis-st.
FOR SALE—MODEL 83 OVERLAND ROADRockwell-st. Phone Ravenswood 9847.
JEFFERY 1917 TOURING CAR; CANNOT be told from new; very reasonable. Call Sunday 5437 S. Robey-st.
KISSELKAR ROADSTER, A-1 COND., NEW. overhauled. MILLER, 908 E. 55th, 2d floor. Hyde Park 6760-W.
1918 FORD, USED VERY LITTLE; OVER $100 worth of extras; cash or terms; 7011 Stony Island-av.
FORD TOURING; DEM. RIMS; 4 NEW tires. 7016 Dorchester, 1st. floor. Midway 4442.
OAKLAND TOURING, 1918, LIKE NEW. very reasonable, by owner. Austin 5262.
DODGE ROADSTER, WITH EXTRA WINTER top. Kenwood 449.
OLDSMOBILE, 1916, 8 CYL; PERF. COND. new tires; cheap. 15 N. Laramie.
OLYMPIAN, 1919, ALMOST NEW. CHEAP. Call 1124 W. 31st-st. 1 Laramie-av.
1916 FORD TOURING, GOOD COND.; $275; cash or terms. 3413 Madison.
7 PASS TOURING CAR, GOOD CONDITION. bargain. 2604 Kimball-av.
OVERLAND 1917, NEW TIRES, FULLY equip., AI cond., cheap. Vin. 2335.
1917 FORD 1914 FORD, BARGAIN FOR cash. 739 W. 42d-st., nr. Halsted.
1916 FORD ROADSTER, $275 CASH. 909 E. 47th-st. Oakland 386.

AUTOMOBILES—GASOLINE.

VALUES

In Slightly Used high grade cars that cannot be equaled. We are remodeling our entire building, therefore 75% of our stock must be sold immediately. This is YOUR opportunity of a lifetime to secure a high grade used car at an immense sacrifice.

1919 Stutz Six passenger.
1918 Stutz Four passenger.
1917 Stutz Six passenger.
1918 Stutz Roadster.
1919 Paige Coupe.
1918 Marmon 34 Touring.
1917 Marmon 34 Touring.
1918 Chandler Sedan.
1918 Chandler Sport model.
1917 Oldsmobile Sport model.
1917 Cadillac Phaeton.
1915 Cadillac touring.
1917 Buick Touring.
1917 Hudson Sport model.
1917 Hudson Town car.
1917 Locomobile Touring.
1917 Willys-Knight Touring.
1916 National Touring.
1917 Owen Magnetic Touring.
1916 Pierce Arrow.
1917 Haynes Chummy roadster.
1918 Oakland Roadster.
1918 Hupmobile Touring.
1918 Jordan Sport model.
1918 Scripps-Booth Touring.
Many others to select from.

GREER USED CAR SALON,
E. S. MEYER, MGR.
2437-2439 Michigan-av. Calumet 4600.
Open Sundays and evenings.

REBUILT PAIGES.
We have a good line of 5 and 7 passenger Paige motor cars. Also
Haynes '17 Sedan.
Haynes '18 Sedan.
Dodge '18 Touring.
Oakland '17 Touring.
Overland '16 Roadster.
Oldsmobile '17 Touring.
Hudson '16 Cabriolet.
Case '17 Touring.
Willys '17 Touring.
Cole '14 Touring.
AND MANY OTHERS.
BIRD-SYKES CO.,
2215 Michigan-av. Calumet 6000.

DIXIE FLYER CARS.
IMMEDIATE DELIVERY.
POPULAR PRICE, $1,365.
Phone for Demonstration.
DISTRIBUTED BY
J. WOOLF,
5247 COTTAGE GROVE. MIDWAY 1415.

BUICKS.
Model D-46, 6 cyl., 3 pass. Cabriolet.
Model D-45, 4 cyl., 5 pass. touring.
Model D-35, 4 cyl., 5 pass. touring.
CHAS. LANGE & BROS. CO.,
BUICK DISTRIBUTORS,
2786-46 Armitage-av. Humboldt 747.

1917 HUPMOBILE TOUR.,
5 pass., with inclosed top; refinished; in guaranteed mechanical condition; $930; terms or trade.
STAR AUTO SALES,
1332-34 S. MICHIGAN. CALUMET 620.

EXCEPTIONAL BARGAIN.
MUST BE SOLD AT ONCE.
1917 Buick, light 6 roadster, mechanical and coach condition excellent, new tires, spot and cowl lights, neutral lock and tools, bargain for cash. 2335 Cottage Grove-av.

CHEVROLET CARS.
1918 Baby Grand Touring.
1917 Chevrolet Roadster.
1918 Chevrolet Touring.
New paint. Rebuilt, and good tires.
3046 Lincoln-av.

CHANDLER.
Must sell my 1918 4 passenger roadster. Mechanical condition perfect; good tires, with one extra. Can be seen refinished; new slip Leclaire-av. Columbus 4400.

THE LATEST IN FORDS, SEE IT, RIDE in it, McIntyre 7 pass. Ford, new 19 model longer, one man top, gypsy curtains, beveled plate oval; rear 3/4 light; tires. 5754 Wentworth-av. Ph. Normal 612.

1918 CHEVROLET SEDAN.
7 tires, bumper. Neutralock. Excellent condition.
WESTERN MOTOR CAR COMPANY.
2431 Michigan-av. Calumet 100.

OAKLAND LIGHT 6,
In best condition; 5 good tires, bumper, spotlight, new Cal. top; must be sold today. 3841 Fullerton-av.
STANLEY STEAMER, 1918 CONDENSER model, new cord tires rear, perfect mechanically; new boiler tires rear, perfect mechanically; new boiler tires rear, perfect mechanically; new boiler

AUTOMOBILES—GASOLINE.

...MOBILES—GASOLINE.
...TIONAL BARGAINS.
...ns Salient Six 4 pass. sport ... 4,000 miles; real bargain ...$1,850
...ns Salient Six 5 passenger ...r, overhauled and refin... tires; carries same guar... ...w car; rare bargain at.....$1,800
... 5 or 7 pass. sedan, also ...op and windshield, com... ...od tires. This car looks ...ike new and a wonderful ...y 5 pass. touring car, ...ith 5 good tires, bumper, ...in fine condition; 60 throu... ...2 pass. roadster, equipped ...tires, new top, also glass ...Looks and runs fine.... ...e-Booth 3 pass. roadster, ...tels 5 good tires; in fine ...throughout; bargain at... ...coupe, in fine mechanical ...to move quick.... ...GLE MOTORS, INC., ...2311 Michigan.
...ediate Delivery
...20 MOON
...AN MOTORS CO.
...STRIBUTORS ...4780. 2230 MICHIGAN. ...AINS IN USED CARS. ...PEN SUNDAY.
...UST BE SOLD.
...D SEE THESE BARGAINS. ...OPEN SUNDAY.
... pass.....$175 ... roadster .....$195 ...ring, model 83-S.....$85 ...rting [starter].....$50 ...ing [starter].....$50 ...k, model 75B.....$25 ...200
...E A. F. SCHULTZ, ...higan-av. Wabash 4079. ...RING, 1918, $650. ...ss., 8 cyl. ...s., 6 cyl. ...5-4, Touring. ...odel 90 Touring. ...Touring. ...H AND MAXWELL AGENCY. ...8th-av. Albany 483.
...OAKLANDS, ...16, 1917, 1918. ...economical and full of pep... ...tops or convertible sedans, all ...terms or trade. ...R AUTO SALES, ...Michigan-av. Calumet 620.
...'16 CABRIOLET. ...as been used but little; good ...s; excellent value at $900.
...RD-SYKES CO., ...2215 Michigan-av.
...7 REO 5 PASS. ...mechanical shape; a rear car ...ale price of $725; terms or ...R AUTO SALES, ...Michigan-av. Calumet 620.
...17 JEFFERY ...ring, refinished and thoroughly ...real car at a minimum price of ...r trade. ...R AUTO SALES, ...Michigan-av. Calumet 620.
...W MAXWELL, ...e month; fully equipped; will ...ss than present price; getting ...on for selling. Address Y 1
...D TOURING LOOKS LIKE ...tires, extras; bumpers, spotlight, ...tires, special back. Every lock... ...car recently overhauled; ...ance easy monthly payments.
...STUTZ.
...MMY ROADSTER. ...Chummy Roadster, ...chanically perfect; good as ...HORE MOTOR SALES, ...3 Lawrence-av.
...SUPER SIX ROAD... ...gain for cash. No ...onticello 6060.
...D 45 BUICK. ...pass.; perfect in every way! ...RD $950; liberal terms. ...ge 3847 Englewood 170. ...k Model H 49. ...perfect; good re... ...no dealers. Call Rogers
...8 ROADSTER, MODEL ...extra tire; electric starter ...LAMS, only $450 cash. Euclid-av. ...k Park 6100. ...LATE MODEL SPECIAL ...and following accessories: ...starter, clock, tire carrier, ...tires. F. EMERICH, 3628
...350.
...R TOURING IN GOOD ...RODAY. MISS LOEW. ...ENWOOD 6251.
...ADE MY LATE MODEL ...ul; 6 tires; A1 me... ...call before 1. 3210
...S-BOOTH ROADSTER; ...re wheels, both on one ...on; price $360. Apply ...Pk., Ill.
...HELL, TRIPTOP COND. ...convertible top; ...roadster; wire wheels, ...Chicago, Edge. 2104.
...TOURING CAR; GEN... ...practically new tires; ...condition; has to be sold ...6104.
...UB, OVERHAULED, ...special at $225; trade ...ands, 1469 Mich. Cal.
...IGHT TOWN CAR, ...h mag.; continental ...3 Broadway. Lake
...BODY, TIRES, UP... ...ape, bargain; $275 ...ly payments. ...3d-st.
...CLUBBY.
...and new battery. ...Hyde Park 9643.
...VERHAULED AND ...motor, special at ...15, 1469 St. Michi...
...CONN, 1917 ...ed; like new; cost $1,350; ...ble. Call Stewart 5302.
...CADILLAC, 1914, GOODYEAR CORD TIRES, ...other extra equipment; exceptional bargain. ...REYNOLDS, 4746 Cottage Grove-av.
...BIG BARGAIN 7 PASSENGER ALLEN; ...Spanish leather upholstery; Ph. Armitage ...10423
...FOR SALE — BUICK D-45 ROADSTER; A ...No. 1 condition. 7325 Prairie-av. Vi... ...Call Sunday.
...REO 5 PASS. FULL EQUIPMENT; 1 EX... ...tra tire with cowling. Must sell; bargain. ...1345 S. Jefferson-st.
...NOTICE, 1918, IN GOOD CONDITION, ...good running order; tires good condition. ...4640 Washington-blvd.
...1918 PAIGE 7 PASS., CONDITION LIKE ...new, cash time, or car in trade. Rockwell ...2583.
...FOR SALE—7 PASS. TOUR. CAR, JUST ...painted, good condition; make offer. 2614 ...N. California-av.
...MAXWELL, 1917, FINE MECHANICAL CON... ...dition; $400 cash, or terms. 347 E. 55th-st. Ph. Wentworth 847.
...BUICK, MODEL D 45 LIGHT 6 CYL. TOUR... ...ing, first class condition; price, $900 cash ...or terms. 847 E. 55th-st. Ph. Went. 842.
...FOR SALE—STUTZ ROADSTER, 1918, EX... ...cellent condition, driven 3,000 miles; owner ...leaving Chicago. Address X 272, Tribune.
...NEW CHEVROLET, DRIVEN 8 WKS., PERF... ...cond., extras and service; $750 cash. L. ...NOLAN, 3823 Ohio-st. Austin 6819.
...1918 6 CYL. ANDERSON TOURING; A1 ...shape; bargain. 6718 Sheridan-rd., Rogers ...Park 686.
...RAYNES CHUMMY ROADSTER; A1 COND.; ...practically new; 2 spare tires; must sac... ...rifice; will demonstrate. Ph. Austin 2282.
...1918 ELGIN TOUR.; INCLOSED; WINTER ...top; heater; seat covers. 3841 W. Madi... ...son-st.
...1917 OAKLAND, GOOD CONDITION MO... ...chanically, overhauled; will sacrifice. Logan ...Square Garage, 3253 Fullerton-av.
...1919 MAXWELL TOURING CAR; ONLY ...cash offers; A1 cond. Ph. Kedzie 195 to ...make appointment.
...A FULL LINE OF USED BUICK CARS AL... ...ways on hand. JAMES LEVY MOTORS, ...Michigan-av. and 23d.
...1917 CHEVROLET, GOOD RUNNING OR... ...der, cash or terms, 2411 Milwaukee-av.
...1917 FORD TOUR., DEM. RIMS; WILL ...sell cheap. 2411 Milwaukee-av.
...FORD SEDAN, NECESSARY EXTRAS, GOOD ...condition. 6102 Cottage Grove. Went. 4765.
...HAYNES, $600; GOOD RUNNING CONDI... ...tion. 6035 S. Racine-av., rear.
...1917 FORD ROADSTER—UNIQUE GARAGE, ...Monticello 119. GOLDBECK.
...FORD ROADSTER, GOOD COND. CALL CAL... ...umet 6062 Sunday a. m.
...$25 BUYS 6 CYL. '15 STUDEBAKER; GOOD ...order, starter, electric lights. 4021 Prairie. ...DODGE 1917 TOURING, NEW TOP; A1 CON... ...dition; bargain. Hyde Park 1430.
...LATE 1916 OVERLAND, CONTINENTAL ...motor. 3035 N. Ashland. Lake View 4180.
...1919 DODGE ROADSTER, LIKE NEW. CASH ...BARGAIN. 435 Plymouth-ct.
...HAYNES-KNIGHT, 1917, TOURING CAR; ...excellent condition. Franklin 3513.

AUTOMOBILES—GASOLINE.

MAXWELL SALES CO.

25th and Michigan-av.
Phone Cal. 5820.

Chalmers 5 pass., electric starter, electric lights, six wire wheels, fine mechanical condition, price $750.

Chalmers 3 pass., electric starter, electric lights, demountable rims; fine condition; closed or open top; price $750.

1917 Ford, Smith Form-A-Truck attachment; will sell for $210.

1917 Maxwell 5 pass., electric starter, electric lights, demountable rims; good mechanical condition; price $450.

1918 Maxwell 7 pass., electric starter, electric lights; good mechanical condition; suitable for taxi service; price $750.

1918 Maxwell, electric starter, electric lights, demountable rims; first class condition; price $725.

1917 Saxon, electric starter, electric lights, demountable rims; good mechanical condition; price $600.

We are receiving daily a number of used cars, taken as part payment on new cars, and if you are interested in the purchase of used cars it would pay you to call and look over our list daily. All used cars are sold on cash and time payments.

COLE 8

We have an exceptionally complete line of Cole 8s in all models, both open and closed, ready for immediate delivery.

These cars have been completely rebuilt and are fully warranted.

In other makes—
Cadillac 4 cylinder coupe.
Chalmers 6 cylinder 7 passenger.
Nash 6 cylinder 1918 Sedan.
Oakland 8 cylinder 7 passenger.

These cars are all reasonably priced and are exceptional values.

Trades considered.
Terms to responsible parties.

COLE MOTOR COMPANY,
2203 Michigan-av. Calumet 2323.

KISSEL SEDAN.

1917 Kissel 100 Point 6. All Year sedan, refinished in dark blue. Has striped brown velour upholstery; in fine condition. Has bumper, heater, luggage trunk, and windshield; very good tires; one spare. This is a beautiful car; in A1 condition. Cash, terms. KISSEL USED CAR DEPT. ...$1,350
50 E. 26th-st. Open Sunday. Coliseum 8383.

1920 APPERSON

4 Pass. Sport model; Anniversary model; almost new; extras.

HARRIS & RODGERS,
1424-26 MICHIGAN-AV.
Cal. 2215. Open Sundays and evenings.

BUICK BARGAINS

1919 Buick Coupe, like new.....$1,850
1918 Buick E-44, 6 cyl. Roadster.....1,650
1917 Buick 5 passenger Sedan.....1,350
NORTH SIDE MOTOR SALES,
924 Sheridan-rd.
Lake View 6901.

SACRIFICE.

Owner will sacrifice late light 6 cylinder Mitchell touring. Has been driven but few miles; equipped with fine tires. Some work necessary on motor. Will check for $550 takes this car. Act quickly. 5955 S. Halsted. Englewood 170.

STUTZ.

Latest model, 4 passenger, speedster, 16 valve, 2 extra wire wheels, new cord tires; equal new machine. Phone HAROLD SMITH, Fort Dearborn Hotel, up to 10 a. m. or 6 and 8 evenings.

$450 CASH ON SUNDAY OR AFTER 6 P. m. during week will take Model 81 Overland; 10,000 miles, 2 years in storage; overhauled with $120 cost; A1 cond. Private garage. Rear 609 S. Hamlin-av.

DODGE,

1919 winter top, new tires, 2,000 miles; price $1,100. 1667 Humboldt-blvd. Phone Humboldt. 1144.

1918 FORD, DEMOUNTABLE, 5 BRAND new tires; speedometer, Hassler shock absorbers, seat cover; perfect running condition. Apply to 2107 W. 22d-st., or call Monday, Canal 6138.

IF YOU WANT A CAR
I HAVE THE BEST BUY IN CHICAGO. ...MONDAY OR TUESDAY. EDGEWATER ...611. NO AGENTS.

CHANDLER

7 pass. newly painted and overhauled. 6127 Cottage Grove.

COLE AERO EIGHT.

DEMONSTRATOR.
E. SILVER, 2323 Michigan-av.

FOR SALE—1917 PAIGE 7 PASS., AI CONdition, and Cadillac Berlin Limo. Cars can be seen Garage, 5011 S. Halsted, or phone Normal 7069.

FOR SALE—1919 FORD TOUR. USED TWO months; mohair top, gears cut for starter, lock, speedometer, extra tube. 3402 Maple-av., Berwyn, Ill.

FOR SALE—CHEAP; 490 MODEL CHEVROlet, $450. 1918 Dodge touring, cheap. Buick touring $200. Scr.-Booth, $450. 6245 S. Ashland-av.

SCRIPPS BOOTH—3 PASSENGER CAR; IN good shape; five wire wheels, new Hoover's radiator $375. On view at Beimdecke's garage, Madison-st., 2 blks. W. of Maywood.

CADILLAC MODEL 55, PERFECT MECHANical condition, good finish, 5 new tires; run Buren 2260; has to be sold.

PEERLESS 8 1917

Touring; good cond.; bargain. MUELHOEFER, 1458 Belmont-av.; view 6 8.

FOR SALE—1915 STUDEBAKER; IN GOOD running condition with starter, extra tire; $400 or trade for lighter car. 6346 S. Marshfield-av. Phone Prospect 3596.

1918 WINTON 33, $2,550.

Newly painted beaver brown, tires and mech. cond. good. A. W. Johnston, L. V. 4220; OVERLAND ROAD. 3 PASS.; LATE MOdel; good cond.; cheap for cash. 2004 E. 83d-st., near Jeffery.

3 PASS. PAIGE ROADSTER, NEW TOP; good tires; in fine class condition; price reasonable. Call Stewart 5302.

CADILLAC, 1914, GOODYEAR CORD TIRES, other extra equipment; exceptional bargain. REYNOLDS, 4746 Cottage Grove-av.

BIG BARGAIN 7 PASSENGER ALLEN; Spanish leather upholstery; Ph. Armitage 10423.

FOR SALE — BUICK D-45 ROADSTER; A No. 1 condition. 7325 Prairie-av. Vi... Call Sunday.

REO 5 PASS. FULL EQUIPMENT; 1 EX... tra tire with cowling. Must sell; bargain. 1345 S. Jefferson-st.

NOTICE, 1918, IN GOOD CONDITION, good running order; tires good condition. 4640 Washington-blvd.

1918 PAIGE 7 PASS., CONDITION LIKE new, cash time, or car in trade. Rockwell 2583.

FOR SALE—7 PASS. TOUR. CAR, JUST painted, good condition; make offer. 2614 N. California-av.

MAXWELL, 1917, FINE MECHANICAL CONdition; $400 cash, or terms. 347 E. 55th-st. Ph. Wentworth 847.

BUICK, MODEL D 45 LIGHT 6 CYL. TOUR... ing, first class condition; price, $900 cash or terms. 847 E. 55th-st. Ph. Went. 842.

FOR SALE—STUTZ ROADSTER, 1918, EXcellent condition, driven 3,000 miles; owner leaving Chicago. Address X 272, Tribune.

NEW CHEVROLET, DRIVEN 8 WKS., PERFect cond., extras and service; $750 cash. L. NOLAN, 3823 Ohio-st. Austin 6819.

1918 6 CYL. ANDERSON TOURING; A1 shape; bargain. 6718 Sheridan-rd., Rogers Park 686.

RAYNES CHUMMY ROADSTER; A1 COND.; practically new; 2 spare tires; must sacrifice; will demonstrate. Ph. Austin 2282.

1918 ELGIN TOUR.; INCLOSED; WINTER top; heater; seat covers. 3841 W. Madison-st.

1917 OAKLAND, GOOD CONDITION MEchanically, overhauled; will sacrifice. Logan Square Garage, 3253 Fullerton-av.

1919 MAXWELL TOURING CAR; ONLY cash offers; A1 cond. Ph. Kedzie 195 to make appointment.

A FULL LINE OF USED BUICK CARS AL... ways on hand. JAMES LEVY MOTORS, Michigan-av. and 23d.

1917 CHEVROLET, GOOD RUNNING OR... der, cash or terms, 2411 Milwaukee-av.

1917 FORD TOUR., DEM. RIMS; WILL sell cheap. 2411 Milwaukee-av.

FORD SEDAN, NECESSARY EXTRAS, GOOD condition. 6102 Cottage Grove. Went. 4765.

HAYNES, $600; GOOD RUNNING CONDItion. 6035 S. Racine-av., rear.

1917 FORD ROADSTER—UNIQUE GARAGE, Monticello 119. GOLDBECK.

FORD ROADSTER, GOOD COND. CALL CALumet 6062 Sunday a. m.

$25 BUYS 6 CYL. '15 STUDEBAKER; GOOD order, starter, electric lights. 4021 Prairie.

DODGE 1917 TOURING, NEW TOP; A1 CONdition; bargain. Hyde Park 1430.

LATE 1916 OVERLAND, CONTINENTAL motor. 3035 N. Ashland. Lake View 4180.

1919 DODGE ROADSTER, LIKE NEW. CASH BARGAIN. 435 Plymouth-ct.

HAYNES-KNIGHT, 1917, TOURING CAR; excellent condition. Franklin 3513.

AUTOMOBILES—GASOLINE.

PACKARD

Packard 3-25 Twin Six 5 passenger phaeton car of the latest model; newly painted Packard Blue and looks fine. Good cord tires all around and looks fine. Country outfit that is very desirable for cross country touring. Lowest maintenance cost for its size of any car on the market today.

1917 Locomobile 38 7 passenger touring car. This outfit is in perfect operating condition, all necessary repairs and adjustments having been made. It presents the appearance of a new car. Roomy, smooth riding and absolutely reliable. A quality car with complete equipment and good tires all around for $3,500.

Overland Coupe in nice mechanical condition and upholstered in gray cloth. Painted a dark green and car looks like new. Seats four comfortably. Good tires all around and complete equipment. Fine for service of physician or salesman. Price $650.

And many others.

Ask for complete descriptive bulletin. PACKARD EXCHANGED CAR DIVISION, Michigan-av. at 24th-st. Phone Cal. 7400.

SPECIAL BARGAINS

Cadillac 8, latest series, type 57 Victoria. Has been thoroughly renewed and refinished in our own shops; has many extras, including nearly new set of cord tires; can hardly be told from new. Special price.....$3,750

All models in renewed Cadillacs are available for early delivery.

Let us send you a detailed description of the car that interests you.

If the car you are looking for is not among the above we shall be glad to let you know what we have on hand to fill your needs.

CADILLAC MOTOR CAR CO.
2301 Michigan-av. Calumet 4841.

OUR BARGAINS.

1919 Marmon Tour. 34.
1917 Marmon Tour. 34.
1917 Franklin Tour. 9A.
1917 Franklin Roadster. 9A.
1917 Franklin Sedan. 9A.
1918 Cadillac 4 pass. Tour.
1917 Cadillac 7 pass. Tour.
1916 Cadillac 4 pass. Tour.
1918 Buick 5 pass. Tour.
1917 Buick 5 pass. Tour.
1918 Packard 7 pass., 3-25.
1914 Packard Sedan.
1917 Jordan Limousine.
1917 Stutz 4 pass.
1915 Stutz Roadster.
1917 Dodge Tour.
1916 Dodge Tour.
1916 Dodge Roadster.

SNOW,
1420 MICHIGAN. CALUMET 868.

HAYNES.

1917 Model 36, 6 cyl. 5 pass., in first class condition mechanically. Has very good tires and one spare. New slip covers, bumper, and Neutral Lock. Had the best of care by former owner and looks and runs like new. Price reasonable.
KISSEL USED CAR DEPT.,
50 E. 26th-st. Open Sunday. Coliseum 8383.

CUNNINGHAM

Packard Twin Six 5 passenger Phaeton. S. G. V. Town Car.
Willys-Knight Taxicab.

CUNNINGHAM
2341 Michigan-av.

STUDEBAKER.

Late model 7 pass. Light Six Touring; $695. Terms or trade.
MR. DEUTSCH, 2036 Michigan-av.

1919 CHEVROLET TOURING

This year's model; 5 pass. tour. cars of this model are few and far between, $625; terms or trade.

STAR AUTO SALES,
1332-1334 S. Michigan-av. Calumet 620.

BUICK, 1918, BARGAIN.

6 cylinder, 7 passenger; extra new tire with tube; front bumper; this car is like new; extra fine engine; get quick; will sell cheap. Address A C 354, Tribune.

BEAUTIFUL 4 PASSENGER SPORT MODEL Lozier; this car is very fast and powerful in A1 condition, with good cord tires and 2 extras; quick sale, $890. Call Kenwood 10350, or after Sun., Douglas 967.

BUICK ROADSTER,

Self starter, electric lights, bumper; will sell at a bargain. 3218 N. California-av. Monticello 2846.

LATE MODEL TOURING, 5 PASS., 35 H. P.; new tires, speedometer, Hassler shock absorbers, seat cover; perfect running condition. Apply to 2107 W. 22d-st., or call Monday, Canal 6138.

IF YOU WANT A CAR
I HAVE THE BEST BUY IN CHICAGO. ...MONDAY OR TUESDAY. EDGEWATER ...611. NO AGENTS.

CHANDLER

7 pass. newly painted and overhauled. 6127 Cottage Grove.

COLE AERO EIGHT.

DEMONSTRATOR.
E. SILVER, 2323 Michigan-av.

FOR SALE—1917 PAIGE 7 PASS., AI CONdition, and Cadillac Berlin Limo. Cars can be seen Garage, 5011 S. Halsted, or phone Normal 7069.

FOR SALE—1919 FORD TOUR. USED TWO months; mohair top, gears cut for starter, lock, speedometer, extra tube. 3402 Maple-av., Berwyn, Ill.

FOR SALE—CHEAP; 490 MODEL CHEVROlet, $450. 1918 Dodge touring, cheap. Buick touring $200. Scr.-Booth, $450. 6245 S. Ashland-av.

SCRIPPS BOOTH—3 PASSENGER CAR; IN good shape; five wire wheels, new Hoover's radiator $375. On view at Beimdecke's garage, Madison-st., 2 blks. W. of Maywood.

CADILLAC MODEL 55, PERFECT MECHANical condition, good finish, 5 new tires; run Buren 2260; has to be sold.

PEERLESS 8 1917

Touring; good cond.; bargain. MUELHOEFER, 1458 Belmont-av.; view 6 8.

FOR SALE—1915 STUDEBAKER; IN GOOD running condition with starter, extra tire; $400 or trade for lighter car. 6346 S. Marshfield-av. Phone Prospect 3596.

1918 WINTON 33, $2,550.

Newly painted beaver brown, tires and mech. cond. good. A. W. Johnston, L. V. 4220; OVERLAND ROAD. 3 PASS.; LATE MOdel; good cond.; cheap for cash. 2004 E. 83d-st., near Jeffery.

3 PASS. PAIGE ROADSTER, NEW TOP; good tires; in fine class condition; price reasonable. Call Stewart 5302.

CADILLAC, 1914, GOODYEAR CORD TIRES, other extra equipment; exceptional bargain. REYNOLDS, 4746 Cottage Grove-av.

BIG BARGAIN 7 PASSENGER ALLEN; Spanish leather upholstery; Ph. Armitage 10423.

FOR SALE — BUICK D-45 ROADSTER; A No. 1 condition. 7325 Prairie-av. Vi... Call Sunday.

REO 5 PASS. FULL EQUIPMENT; 1 EX... tra tire with cowling. Must sell; bargain. 1345 S. Jefferson-st.

NOTICE, 1918, IN GOOD CONDITION, good running order; tires good condition. 4640 Washington-blvd.

1918 PAIGE 7 PASS., CONDITION LIKE new, cash time, or car in trade. Rockwell 2583.

FOR SALE—7 PASS. TOUR. CAR, JUST painted, good condition; make offer. 2614 N. California-av.

MAXWELL, 1917, FINE MECHANICAL CONdition; $400 cash, or terms. 347 E. 55th-st. Ph. Wentworth 847.

BUICK, MODEL D 45 LIGHT 6 CYL. TOUR... ing, first class condition; price, $900 cash or terms. 847 E. 55th-st. Ph. Went. 842.

FOR SALE—STUTZ ROADSTER, 1918, EXcellent condition, driven 3,000 miles; owner leaving Chicago. Address X 272, Tribune.

NEW CHEVROLET, DRIVEN 8 WKS., PERF... cond., extras and service; $750 cash. L. NOLAN, 3823 Ohio-st. Austin 6819.

1918 6 CYL. ANDERSON TOURING; A1 shape; bargain. 6718 Sheridan-rd., Rogers Park 686.

RAYNES CHUMMY ROADSTER; A1 COND.; practically new; 2 spare tires; must sacrifice; will demonstrate. Ph. Austin 2282.

1918 ELGIN TOUR.; INCLOSED; WINTER top; heater; seat covers. 3841 W. Madison-st.

1917 OAKLAND, GOOD CONDITION MEchanically, overhauled; will sacrifice. Logan Square Garage, 3253 Fullerton-av.

1919 MAXWELL TOURING CAR; ONLY cash offers; A1 cond. Ph. Kedzie 195 to make appointment.

A FULL LINE OF USED BUICK CARS AL... ways on hand. JAMES LEVY MOTORS, Michigan-av. and 23d.

1917 CHEVROLET, GOOD RUNNING OR... der, cash or terms, 2411 Milwaukee-av.

1917 FORD TOUR., DEM. RIMS; WILL sell cheap. 2411 Milwaukee-av.

FORD SEDAN, NECESSARY EXTRAS, GOOD condition. 6102 Cottage Grove. Went. 4765.

HAYNES, $600; GOOD RUNNING CONDItion. 6035 S. Racine-av., rear.

1917 FORD ROADSTER—UNIQUE GARAGE, Monticello 119. GOLDBECK.

FORD ROADSTER, GOOD COND. CALL CALumet 6062 Sunday a. m.

$25 BUYS 6 CYL. '15 STUDEBAKER; GOOD order, starter, electric lights. 4021 Prairie.

DODGE 1917 TOURING, NEW TOP; A1 CONdition; bargain. Hyde Park 1430.

LATE 1916 OVERLAND, CONTINENTAL motor. 3035 N. Ashland. Lake View 4180.

1919 DODGE ROADSTER, LIKE NEW. CASH BARGAIN. 435 Plymouth-ct.

HAYNES-KNIGHT, 1917, TOURING CAR; excellent condition. Franklin 3513.

AUTOMOBILES—GASOLINE.

MARMON

We do not trade in Used Cars to resell at a profit; therefore we give you the best values in Used Cars. This department is operated for the convenience of our customers.

1918 Marmon 34 4 pass. Club Roadster, like new.
1918 Marmon 34 7 pass. Tour., repainted.
1917 Marmon 34 7 pass. Sedan, renewed.
1916 Hupp. Model N. 5 passenger touring.
1916 Hudson Super 7 passenger touring.
1916 Lexington 3 pass., Chummy Roadster.
1917 McFarlan 7 passenger touring.
1918 Moline-Knight 4 pass. Chummy Roadster.
1916 Owen-Magnetic 3 pass. Chummy Roadster.
1916 Packard 1-35 5 pass. phaeton.
1917 Studebaker 7 passenger touring.

And many others.

Marmon Chicago Co., Inc.,
2430 Michigan-av. Calumet 5800.

GUARANTEED FORDS

CHICAGO'S LARGEST AND OLDEST USED FORD DEALER and the logical place to purchase your Ford. Do not wait for prices to drop—the general trend of prices is upward, and the longer you wait the more you will pay for your car. Come in and choose from our stock of RENEWED FORDS. All models and styles. We sell for cash or on terms.
HONEST VALUES AT HONEST PRICES.

SPECIALS.
1918 FORD roadster, perfect.....$390
1918 FORD ton truck, stake body, genuine, excellent condition.....585
1917 FORD Coupe, renewed throughout.....500
1914 FORD touring, good condition.....265
1917 FORD touring, exceptional bargain.....440
1918 FORD delivery, semi-closed body.....395
1918 BUICK Roadster, 4 cyl., 4 new tires; excellent condition throughout.....725

CHICAGO USED FORD EXCHANGE,
1450 MICHIGAN-AV. CALUMET 88.
OPEN EVENINGS AND SUNDAYS.

HUPMOBILE

Jeffery, 7 pass., 1916.
Chalmers, 7 pass., 1916.
Maxwell, 5 pass., 1919.
Studebaker, 7 pass., 1916, repainted.
Bambler, 5 pass., 1915, new tires.
Columbia 6, 5 pass., 1919 demonstrator.
Hupmobile, 5 pass., 1919.
Dodge, 5 pass., 1917, perfect condition.
All above cars have been thoroughly gone over and are in guaranteed condition; we must sell these cars.

CHAS. R. JAHNS CO.
742 Barry-av. Wellington 2600.

BUICK 1917 ROADSTER, OAKLAND 1917 ROADSTER; MUST SELL TODAY. CALL 1305 MICH.-AV. PH. CALUMET 5231.

CARS ON CREDIT.

We will sell you any car you may select from us or any other dealer or individual, allowing you such terms of payment to meet your convenience. We also make loans and take up other dealers' notes.
AUTOMOBILE STORAGE CO.,
1142 Conway Bldg. Franklin 3524.

ONE FORD TOURING CAR,

one Ford one-ton truck, one Kelly-Springfield 1½-ton truck. Apply 4515 Indiana-av.

PRIVATE PARTY MUST SELL 1917 5 pass. Detroit-type tip top condition, newly overhauled, newly painted, new tires, new carburetor, Continental motor; bargain, $600. Investigate this. Ph. Monday, GROSMAN, Armitage 3116.

CHALMERS LATE 1917—
Six cylinders, 40 h. p., 7 pass., special new paint, two extra tires, runs and looks like new; must be seen to be appreciated. Private owner, 7703 S. Morgan-st., 2d apt. Phone Stewart 2203.

STUTZ

1919 Bear Cat; run 4,000 miles; 5 new oversized cord tires; extra wheel; condition guaranteed by responsible owner; $2,750, no less. Phone Law Dept., Main 4200, Monday.
STEARNS-KNIGHT 6 CYL., 7 PASS. TOUR., both 1914 models; perfect condition, fully equipped. Residence, 4238 Hazel-av. Phone Wellington 8558.
FOR SALE—DUESENBERG BIDDLE FOUR touring car, late 1918, good as new; fastest, finest looking sport model; 5 new tires; Duo-Dayton motor; wire wheels; $4,000, cash. Address T P 153, Tribune.

WESTCOTT LIGHT SIX,

Model 41, 5 passenger touring, $800; painted last spring. Ph. Franklin 2238, or evens., Columbus 4076.
FOR SALE—1918 DODGE SEDAN, RUN 9,500 miles; excellent condition, recently repainted, good tires, front and rear bumpers; $1,400, cash. Apply OWNER, 5930 Wilcox-av. Phone Drexel 4937.
EARLY 1919 OAKLAND 6, 5 PASS. TOURer, spare tire, utility heater, detachable windshield. Ph. HALLENBECK, 6406 Harvard-av. Ph. Normal 4365.
JEFFERY, 5 PASSENGER, 1914; IN GOOD condition; price $1,100. P. J. CONNOLLY, 3820 W. Congress-st. Tel. Garfield 1040?.
BUICK "SPEEDSTER" SPORT MODEL; 5 tires; runs and looks like new. Must sell cheap. 2957 Lincoln-av.
MAXWELL TOURING. FINE CONDITION. Owner leaving city. Monday and Tuesday. Garfield 4331. 3420 Carroll-av.
FOR SALE — 6 CYLINDER, 7 PASS AUTO. fully equipped. $450, or trade. Call rear 4636 Monticello-av.
SPEEDSTER IN RUNNING ORDER; ALSO front panel top body. Call Wellington 884.
FOR SALE — NATIONAL ROADSTER, $775. 1500 Washington Garage, Evanston.
FOR SALE — JEFFERY FOUR. IN GOOD condition. Phone Kav. 8166.
FORD, $250; GOOD RUN CON.; GOOD tires; electric equip't. 12 E. 87th-st.
TOURING CAR BARGAIN.....2837 Lincoln-av.
FRANKLIN '16 ROADSTER, $1,000 CASH. 1120 N. Sedgwick.
STODDARD DAYTON ROADSTER; BOSCH ignition. 6066 Glenwood. Rogers Pk. 2320.
FOR SALE — SMALL CYCLE CAR; BEST offer takes it. Call Sun. 2945 W. Monroe.
DODGE TOURING CAR, $575 CASH. PRIvate party. 3354 Schubert-av. Alb. 3297.
MY CLASSY 5 PASS. TOUR. CAR; REAL bargain; excel. cond. 5819 W. Lake.
FORD SPEEDSTER, BARGAIN; EXTRAS. 2135 Lincoln-av. Phone Lincoln 251.
FORD TOURING CAR, BEST CONDITION. $325. 637 W. 59th-st. 1st. Fl. Enz. 7906.
REO 1917 TOURING, 5 CORD TIRES, BARgain for cash. Monticello 113.

OLDSMOBILE 8,

5 pass., perfect mech. condition. 3843 Grand-blvd. Douglas 8077.
1917 FORD TOUR.—DEM. RIMS, NEW tires, Gray & Davis starter, other extras; cash or time. 3340 Park-av.
MAXWELL 25—FINE CONDITION; FOUR new tires; overhauled; $600. Address X 372, Tribune.
FORD TOURING CAR; GRAY AND DAVIS starter; good cond. 2200 N. Kenneth-av., Albany 7178.
BUICK, 5 PASS., GOOD CONDITION; BARgain, 1564 Milwaukee-av., 2d apt. Humboldt 6483.
FOR SALE OR EXCHANGE—2 TON COVered Truxton truck, Garford engine, Bosch magneto. 3338 Michigan.
1917 MAXWELL AI MECH. SHAPE; cheap. 1059 N. Karlov-av.; phone Albany 6902.
FORD SEDAN—NO STARTER; PERFECT shape; $700, cash. Phone Monday. Central 6922.
FOR SALE—FORD TOURING, FULLY equipped, fine condition; looks like new. Phone Columbus 3267.
MITCHELL 5 PASS. TOURING CAR; OVERhauled; A1 condition; very reasonable. 1916 Park-av., Albany 5837.
FOR SALE—JEFFERY, 1916 7 PASS. 6714 W. 12th-st.; Oak Park, Ill.; phone Oak Park 5515.
$425 BUYS BEST OFFER TAKES MY OVERland coupe; elec. lights and starter. 3709 Addison-st.
FOR SALE—OVERLAND SEDAN; GOOD 641 Latrobe-av. Sunday or evenings.
$325 BUYS MY 5 PASSENGER CHALMERS; first class condition; 5 tires; all good. Bevpen 1511. 9919 Prospect-av.
BUICK, 1918, 5 PASS.; GOOD CON. GOOD shape. A real buy. 3120 S. 59th, 9 a. m. to 12.
1916 FORD ROADSTER, FINE CONDITION; good tires; bargain; $100 down, balance monthly. 7016 Wentworth-av.
FOR SALE—4 CYL. BUICK TOURING, PERfect condition, $650. 507 S. Franklin.
HUDSON SPEEDER FOR SALE, IN RUNning order. See car at 222 S. Morgan. Price $175.
FOR SALE—STUDEBAKER CAR, 7 PASS. '17 model; AI condition; new tires; price $675. Ph. 4390 Edgewater.
BUICK D-45 TOURING CAR. LIKE NEW; a fine tires; $825. 2208 Prairie-av., apt. 2. Ph. Cal. 3474.
MITCHELL 1918 3 PASS. ROADSTER. Prairie-av. Phone Calumet 7266. $825. 2426
BUICK 1917 D-45 LIGHT SIX. BLACK. stone. 7288.
FORD, 1916 TOURING. A1 CONDITION. $295. 110 E. 60th. Wentworth 4633.
BUICK D-45—NEW TIRES AND TOP; PERfect condition. Hyde Park 2299.
FORD TOURING CAR, $275. CALL 6123 Wentworth-av.
VELIE 7 PASS. GOOD CONDITION. $225. 2514 N. Western-av. Humboldt 4261.
BUICK ROADSTER, C 24; NEW TIRES, $400. Phone Rogers Park 3950.
SAXON 4 CYL. AI CONDITION. FULLY equipped; $185. 6109 Wabash-av.
FORD SPEEDSTER, CLASSY LATE MODEL; fully equipped. 5231 Glenwood-av.
FOR SALE—CADILLAC LIMOUSINE, GOOD condition, cheap. 3221 Armitage-av.
BARGAIN—OAKLAND COUPE; 1ST CLASS cond.; suit, dr. Irving 4345.
REO LATE MODEL, COMPLETELY EQUIP. New tires; AI condition. Englewood 259.
1916 FORD ROADSTER, NEW COND.; NEW tires; $225 cash. 3340 Park-av.

AUTOMOBILES—GASOLINE.

Rebuilt Hudsons

SUPER-SIX LIMOUSINE.
SUPER SIX TOURING.
SUPER SIX SEDAN.
SUPER SIX CABRIOLET.
SUPER SIX ROADSTER.
6-40 HUDSON TOURING.

OTHER MAKES.
1918 Dodge Sedan.
1916 Dodge Touring summer & winter top.
1917 Chalmers Cabriolet.
1917 Studebaker taxi.
1918 Buick tour., model E-49.

Louis Geyler Co.

2500 MICHIGAN-AV.
Coliseum 7800.

NATIONAL

Late series National roadster; 6 cyl.
Late series National touring; 6 cyl.
Late series National touring; 12 cyl.
1918 Nash sedan.
1918 Mitchell touring.
1917 Kissel Sedan top.
1917 Jeffery touring; 7 pass.
1917 Jeffery; 5 pass.
1917 Dodge; 5 pass.
1917 Nash; 7 pass.
1917 Buick cabriolet.
1916 Westcott; 7 pass.
1916 Hudson; 5 pass.
1916 National; 7 pass.
1916 Auburn; 7 pass.
1916 Marmon; 7 pass.
1915 National; 5 pass.

NATIONAL MOTOR SALES CO. OF CHICAGO,
2315 S. Michigan.

Paramount Auto Exchange.

COMPLETE STOCK

of used autos. Reo Touring, Ford Sedan, Oakland Sedan, Chandler Tour., Hollier Tour., Overland Tour., all models; Franklin 4 pass., 1918 Hupmobile Tour., Chevrolet Tour., Elsin Sedan, Ford Roadster, Studebaker Tour., and Roadsters, and many others from $250 up.

Paramount Auto Exchange,
1462 Michigan-av. Calumet 7231.

GOOD BARGAINS—TERMS. TRADES.
1918 Nash Speedster, classy car.....$1,000
1914 Premier, 6 cyl., 7 pass., fine shape.. 875

AUTOMOBILES WANTED.

WE WILL PAY MORE
CASH
FOR YOUR
FORD CAR
Than Any Ford Agent
Will Allow You in Trade.
SEE US
Before You Trade or Sell
YOUR FORD CAR.

CHICAGO USED FORD EXCHANGE,
1450 S. MICHIGAN-AV. CALUMET 88.
OPEN EVENINGS AND SUNDAYS.

OPEN SUNDAY AND EVES.
20% MORE
FOR CARS IN ANY CONDITION.
SEE US FIRST.

Large stock of parts for 200 makes of cars. Also magnetos and carburetors.
LARGE ASSORTMENT OF
New & Used Tires & Tubes.
Aetna Auto Parts & Supply Co.
2105-11 S. State-st. Calumet 575.
OPEN EVENINGS AND SUNDAY.

MODERN AUTO PARTS CO.,
1702-1704 Wabash-av. Calumet 2465.
Cash for old junk and wrecked cars. Used parts and gears for all makes of cars. New shafts and gears for over 200 makes. Solid and pneumatic tires and tubes on hand.
OPEN ALL DAY SUNDAY.

SCHAEFER AUTO PARTS CO.
1006, 10 SO. STATE. COLISEUM 2476.
LARGEST CAR WRECKERS IN CHICAGO.
CASH PAID FOR JUNK & WRECKED CARS.
New gears and shafts for over 200 makes.
ALL PARTS FOR ALL CARS.

CASH FOR HIGH GRADE USED CARS.
Wanted at once—High grade, serviceable used cars for export; late models only; spot cash, quick action, and no red tape.
GREER USED CAR SALON.
2437-39 Michigan-av. Calumet 1865.

WANTED—LIGHT ROADSTER OR TOURING CARS; more money, quicker service.
STAR AUTO SALES.
1332-34 S. MICH.-AV. CALUMET 6870.

WANTED FOR CASH, 1918 OR 1919 MARmon chummy roadster; good condition. Phone Oak Park 5803 or Austn 742. WILLIAM A. FILLINGER, 17 N. Lake-st., Oak Park.

WILL TRADE 40 ACRES LEVEL LAND, central Wisconsin, for 5 passenger car. All condition; will consider an almost new Ford. Farm valued at $650. Write or call JOHN J. CUNAT, 5422 W. 24th-pl.

COUPE WANTED, FORD PREFERRED. 1918; must be in first class condition and a bargain for spot cash. Address X 239, Tribune.

WANTED—THE BEST 5 OR 7 PASS. 1917 or better car $700 cash will buy; no dealers; give complete description and advise phone number. Address A 432 Tribune.

SPOT CASH FOR BUICK, JEFFERY, NASH, Ford, or any light 7 pass. car; does not have to be in running order. Address X 549, Tribune.

WILL PAY CASH FOR SLIGHTLY USED light touring car, Dodge or Buick preferred. Must be in good mechanical condition. Phone Midway 5410, before 10 a. m.

WANT BEST TOURING CAR THAT $300 cash and $50 per month will buy; limit $500; must be in A1 condition for quick deal. Give full description and price. Address Y 444, Tribune.

WANTED — ROADSTER OR TOURING CAR in good condition to use on dairy farm in Northern Michigan, well situated and good land. See Mr. Hoffman, care of SHIELDS CO., 257 W. Madison-st.

WHAT HAVE YOU FOR 200 TO 600 BU. OF onions in a light car? Present market price, $2.50 per bu. Harvest in 30 days. Address Y 520, Tribune.

WANTED — FOR 7 PASSENGER CAR, NOT over $500; small payment down, balance in replying; give details of your machine. Address Y 387, Tribune.

WANTED—OLD MODEL AND WRECKED cars; we pay highest cash price. Greer College of Motoring, 1519 Wabash-av. Calumet 2857.

Want Ford or Scripps-Booth.
Private party; cash.
Ph. Kenwood 9451.

AUTO WANTED—WILL GIVE BUSINESS lots for all or part. Address Y 399, Tribune.

AUTO NEEDED FOR BUSINESS; WILL trade fine lot for same. 911 Oak Park-av., Oak Park 80; near Garfield "L."

WANTED — 1918 5 PASSENGER AUTO; good mechanical condition; for $600 to $800. Address A A 439, Tribune.

1918 CONTINENTAL MOTOR, MODEL C 4—As good as new. 226 S. Winchester-av. Seeley 6369.

PREMIER ROADSTER BODY — ELEGANT condition; Spanish leather trimming; basket top. Kuehne Carriage Works, 577 E. 35th.

WANTED—GOOD CAR (DESCRIBE); FOR clear lot, 460 Lawndale-av. I. M. DUKES, Knox, Ind.

WANTED—FOR CASH, FORD PREP; slightly used, light four, car. Telephone Humboldt 6571.

WANTED—GOOD AUTO FOR $1,200 EQUITY in 50 ft. vacant, Crawford-av., near Armitage. Address T P 423, Tribune.

GOOD FORD FOR NEW HARLEY WITH sidecar; cost $525 last June. H. W. LOWELL, 4115 Sheridan-rd.

WANTED—HIGH GRADE AUTO FOR MY 100x125 Chicago lot. Address X 294, Tribune.

WANTED—LIGHTWEIGHT 5 PASSENGER, used car for cash. A. M. CHIRHART, 1209 Tower Bldg. Ph. Central 4987.

WANTED—BEST BUICK TOURING CAR $700 cash will buy. Call Sunday. Hyde Park 4240.

WANTED—BEST CAR I CAN GET FOR $500. What have you? Address X 433, Tribune.

WANTED—A NEW OR USED 1918 MAXwell touring car body. Address D H S, Tribune.

SPOT CASH FOR HIGH GRADE USED CARS. GREER AUTOMOBILE EXCHANGE.
1462 Michigan-av. Calumet 7231.

WANTED—PACKARD OR CADILLAC, 1918, 7 passenger limousine or sedan. Phone AUG. BOEHM, Lawndale 1.

WANTED—LIGHT 4 OR 6 CYL. CAR; SPOT cash for bargain. No red tape. 1436 Wabash-av. Calumet 5556.

$500 CASH AND $1,000 W. MADISON-ST. lot for 1918 and 1919 cub roadster. Must be perfect. Phone Franklin 140.

WANTED—1917 OR 1918 FORD TOURING car, good condition; will pay cash. E. W. NEWTON, 706 Heyworth Bldg.

WANTED—5 OR 7 PASS CAR; REASONable for cash; bring cars to 4021 W. Madison-st. Phone Kenwood 6100.

WHAT HAVE YOU FOR $850 CASH IN A 4 pass. 6 cyl. car, Continental motor? 1119 W. 78th. Vin. 2723.

MODEL 51, CADILLAC, 7 PASS, CADILLAC, repainted; $1,150. 167 N. Cicero, Austin 80.

WANTED—5 PASS. AUTO IN EXCHANGE for electric player piano and orchestral piano. 1824 So. Lafin. Canal 2917.

WANTED—FINE LIGHT TRG. CAR FOR 40 acres Colorado irrigated land, worth $2,000. Address X 541, Tribune.

WANTED — BEST SEDAN OR TOURING car $1,000 cash will buy; give full particulars. Address X 469, Tribune.

WANTED—MEDIUM PRICE 4 OR 5 PASS. car, 1919 or 1918 model, in good order. J. R. McCORD, Phone Monticello 6688.

WANTED — AUTO, EQUAL VALUE, FOR new $1,000 fancy parlor piano; no junk. Address A A 440, Tribune.

WANTED—THE BEST 1919 CAR $1,000 will buy; CHAS. F. BROWN, 120 E. 45th-st., Tel. Kenwood 5184.

WANTED — 5 PASS. TOUR. CAR, PRIVate party; 1st class cond.; must be bargain for cash. Address Y 506, Tribune.

WANTED—1919 OLDSMOBILE 6 TOURING for cash. No dealer. Address Y 507, Tribune.

WANTED—ROADSTER, IN EXCHANGE FOR high grade mahogany piano. What have you? Address T F 390, Tribune.

WANTED—GOOD SECOND HAND CARS; will pay good price. MORSE GARAGE, 5909 W. 12th-st.

WANTED—HOUSEHOLD GDS. OR AUTOMObile in exchange for good located North Side lot; cash or terms. Call Irving 3229.

FORD COUPE OR SEDAN WANTED BY private party; will consider Dodge touring. Ph. Normal 6693.

WANTED—LIGHT 5 PASS. CAR FOR CASH; must be reasonable and in good condition. Phone Columbus 8875.

WANT ROADSTER IN 1ST CLASS CONDItion; no Ford; will exchange a beautiful new $400 mahogany player piano. Try 1296.

BEST 1918 FORD $385; WILL BUY; GIVE phone. Address Y 553, Tribune.

WILL PAY CASH FOR 5 PASS. CAR; DEscribe price. Address Y 410, Tribune.

WANTED—FORD OR BIG GR. PIANO AND cash. Rockwell 2947.

AUTO, VALUE $650, FOR $1,200. FURN. store in Denver. Address A C 115, Tribune.

WANTED—BEST 1916 OR LATER MODEL Dodge $300 will buy. 6705 Yale.

WANTED—5 PASS. FORD BODY, 1917 OR 18 model. Address A A 418, Tribune.

WANTED—TO BUY—GOOD FORD TOURING. 6841 Wilmore-st. Kedzie 772.

WANTED—LATE MODEL FORD TOUR. OR roadster. Phone Belmont 3600.

WANTED — FORD TOUR. RDSTR. OR speed body; cash. J. MACK, 1211 Adams.

WANTED—FORD OR OTHER LIGHT CAR by private party. Lincoln 3975.

EXCHANGE—BEST LIFE INSURANCE FOR car. Address T 90, Tribune.

WANTED—OIL & GYL. CAR AT ONCE; will pay cash. Phone Kenwood 69.

WANT TAXI OR LIMOUSINE FOR BATtery station. Phone Canal 5614.

SPOT CASH FOR LIGHT 7 PASS. TOURING car in good condition. 3530 Ogden-av.

WANTED—FORD CHASSIS OR 1 TON FORD truck in fair condition. 3605 Monticello.

I'LL PAY UP TO $50 FOR YOUR JUNK auto. Call Graceland 2927.

FORD AND CASH FOR LOT ON N. W. side. Normal 1635.

WANTED—10 LATE FORDS AND CHEVrolets. Pay spot cash. Lincoln 4442.

WANTED—LATE MODEL FORD TOUR. OR roadster. Lincoln 3712.

WILL BUY YOUR CAR IN ANY CONDItion. Cash. 6248 S. Ashland-av.

WANTED—CADILLAC 5 TOURING CAR, any model. Oakland 6471.

AUTOMOBILES WANTED.

NO BRANCHES.
WARSHAWSKY & CO., INC.,
1916 TO 1933 S. STATE-ST.
TELEPHONES: CALUMET 7315-6-7-8.

CASH PAID FOR JUNK, WRECKED OR USED GAS AND ELECTRIC CARS IN ANY CONDITION.

BEING THE LARGEST CAR WRECKERS IN THE WORLD, WE CARRY A COMPLETE LINE OF PARTS FOR EVERY CAR MADE.

LARGEST ASSORTMENT OF NEW AND USED TIRES, TUBES AND ACCESSORIES ON HAND. BODIES AND TOPS TO FIT ANY CAR.
75 USED CARS ON HAND AT REASONABLE PRICES.

SEE US FIRST.

We pay highest cash price for late models only.

HARRIS & RODGERS,
Calumet 2215. 1424-26 Michigan-av.

SPOT CASH
FOR WRECKED AUTOS AND JUNKED AND GOOD SERVICEABLE CARS.
COME IN
AND SEE US. WE HAVE THE PARTS YOU WANT.
STANDARD AUTO PARTS,
1165 S. WABASH-AV. WABASH 4135.

CARS WANTED — TO SELL ON COMM. basis. We make all necessary repairs, repainting, and handle all notes and pay you spot cash for just what you ask. We also specialize in repairing and repainting. Estimate cheerfully given.
Phone Calumet 4088.

5 PASSENGER AUTO WANTED IN EXchange for beautiful timbered island in Georgian Bay, near Penetang, Ontario, worth $1,200; surrounded by other islands and summer camps; good fishing. Address L. P. ROBINSON, 10 S. La Salle-st.

DO YOU WANT TO SELL OR TRADE YOUR car? I will sell it for cash quickly at your price on commission; no other charge. Phone Armitage 1269 or call 2291 Milwaukee-av.

AUTO ACCESSORIES, REPAIRING.

BARGAINS
Prices That Cannot Be Beat.

$1.50 Shaler 5 min. Vulcanizers, complete	$ .90
$1.50 Schraeder Tire Gauges	.95
Plunger Cores for Tubes, 5 to a box	.20
30x3 and 3 1-2 Tubes	1.50
All other size Tubes	1.75
2 cyl. Tire Pumps	1.15
Electric Horns with push buttons	.70
Tire Locks with chain	.55
Real Fenders for Ford car—set	14.50
Rubber Mats for Ford	.90
30x3 and 3 1-2 Relin- ers	1.35
All other size Reliners	1.75
Complete Line of Genuine Ford Parts. Our prices are right.	

Hundreds of other bargains too numerous to mention—all new. Pay us a visit.

AUTO AUCTION CO.
726-28 W. Jackson-blvd.
Haymarket 7007.
Open evenings until 9 o'clock; Sunday until 2 o'clock.
(Mail orders filled.)

PARTS FOR
CONTINENTAL MOTORS.
We carry in stock parts for the entire line of Continental Red Seal Motors for both passenger cars and trucks. We are authorized by the Continental Motors Corporation, Detroit, to sell parts for their motors. Chicago dealer within a radius of 100 miles. Should the dealer from whom you purchased your car or truck not have the part you require, refer him to us.
The Beckley-Ralston Co.,
1801 MICHIGAN-BLVD. CALUMET 7140.

Motor Troubles.
Your motor cylinders are full of carbon and plugs get oily. Motor knocks when you open the throttle or going up a grade. Don't waste valves and money by having carbon removed and valves ground. Let us remedy the real cause. Regrind your cylinders, fit new pistons and rings, if needed. You will have a motor like new, full of pep, and save the cost in one season's driving. Are you having continuous bearing trouble? Your crankshaft has flat spots. Only remedy is to regrind it. We are the only real crankshaft grinder in Chicago. We make any size axles and shafts and other parts.
FARGO MOTOR CAR COMPANY.
1194 W. 22d-st.

GASOLINE UNDERGROUND STORAGE OUTFIT.
Recent government purchase, 150 complete underground gasoline storage outfits, consisting of 10 galvanized tanks, 14 gauge material, with double acting brass inter-cylinder pump, and all piping and fittings complete; brand new. Kenwood 4100.

HARRIS BROS. CO.,
35th and Iron-sts. Phone McKinley 1900.

NEW BATTERIES CHEAPer than rebuilt. We take your old batteries in exchange at a big disc.
MARQUETTE BATT. STA.,
6659 State-st.

BUY YOUR
GENUINE FORD PARTS
AT FORD PRICES.
We have large stock always on hand.
LOOP FORD AGENCY,
GLENN E. HOLMES,
301 E. Lake-st. Randolph 7171.

REBUILT BATTERIES.
6 months' guarantee; 6 volt, $13.50; 12 volt, $18; for all make cars; good as new. Coliseum Battery Company,
1523 Wabash-av. Calumet 939.

200 STARTING AND LIGHTING
Batteries; ½ price; guaranteed 18 months. Ex-Cell Battery Works, 1502 S. Wabash-av.

OPEN EXPRESS OR PANEL DELIVERY BODY FOR FORD CARS, $40.
GLENN E. HOLMES,
30 E. LAKE-ST.
OPEN EVES. AND SUNDAYS.

FOR SALE—REBUILT BATTERIES; NINE months' guaranty; rebuilt batteries, 6 volt, $10; twelve volt, $18; 18 volt, $20 and up. Midway Battery Service Station, 6057 Cottage Grove.

WHY BUY OLD REBUILT BATTERIES when you can buy NEW BATTERIES at 50% discount, guaranteed 18 months? Hudson Battery Works, 3141 Fullerton-av.; Belmont 8384.

WE OVERHAUL
your car at your home and save you money. Call all parts of city. Automobile Starting and Lighting Co. Phone Drexel 4040.

FOR SALE — NEW, DELIVERY BODY, for Ford or any other light car. H. C. DRINKMAN, 9308 Cottage Grove-av. Phone Pullman 1362.

ALL KINDS OF AUTO REPAIRING AND overhauling; prices reasonable; all work guaranteed; expert repair men and electricians. 719 S. Halsted-st.

EVERY DAY IS SALE DAY ON TIRES AND auto accessories. Try us.
AUTO TIRE SALES CO.
Phone Cal. 1910. 1346-48 Michigan-av.

BARGAIN — SLIGHTLY USED TIRES OF standard make; 30x3, $8; 30x3½, $8.50; 32x3½, $4; 31x4, $5; 32x4, $6; 34x4, $7. Mitchell Tire and Rubber Co., 39th-st., cor. Michigan-av. Open Sundays, 9 to 1.

FORD RADIATORS; DOLL UP YOUR OLD Fords; closing out all models; wonderful bargains. 500 Rush-st.

NEW PANEL DELIVERY BODY FOR DODGE or other car that size. Wentworth 4328.

EXPERT BATTERY, CARBON EXPERT NOW 3022 MICH.-AV. REMOVES CARBON, 35C PER CYL.

PURCHASERS OF USED OVERLANDS CAN learn something of interest. Address Y 151, Tribune.

AIR COMPRESSOR—MAYO 2 CYL., NEW, for small garage or private use, $15. 1305 Lytton Bldg.

FOR SALE—BOWSER WHEEL TANKS; 1,000 gal.; 3-10 tanks; one 5 gallon pump. Phone Hyde Park 2159.

SPECIAL — GALS. MOBILE OILS; ALL grades, $1.50; S. or Goodrich tires, 10% and 5% off. Vista Garage, 823 E. 47th-st.

CARBON REMOVED INSTANTLY, 25C PER CYL. 19 S. Jefferson. Hay. 1051. Callendar.

2 TON STAKE TRUCK BODY FOR SALE, $100. 501 Root-st.

OVERHAULING, REPAIRING DONE IN owner's garage. Sunnyside 9401.

VULCA PATCH—THE GREAT TIRE REpair. 35 S. Dearborn-st.; Randolph 2079.

AUTO TIRES.

STANDARD TIRES LESS THAN HALF PRICE

SEND NO MONEY.
PAY ONLY ON ARRIVAL.
EXAMINE AND JUDGE FOR YOURSELF.

STANDARD MAKE USED TIRES IN FIRST CLASS CONDITION SELECTED FOR US BY AN EXPERT. THEY CAN BE READILY GUARANTEED FOR 4,000 MILES.

WE REBUILD STANDARD MAKE USED TIRES INTO DEPENDABLE, LONG MILEAGE TIRE BARGAINS.
AND YOUR MONEY BACK IF YOU DON'T LIKE THEM.
DO NOT CONFUSE THESE TIRES WITH DOUBLE TREAD OR THE SO-CALLED SLIGHTLY USED AND DEMONSTRATING TIRES.

Size.	Tires.	Tubes.	Size.	Tires.	Tubes.
28x3	$ 7.45	$1.85	36x4	$16.90	$4.55
30x3	7.75	1.90	32x4½	13.25	4.15
30x3½	8.75	2.45	33x4½	14.35	4.35
31x3½	9.50	2.95	34x4½	14.75	4.45
32x3½	9.75	2.70	35x4½	14.90	4.35
31x4	10.50	3.25	30x4½	15.00	4.60
32x4	11.90	3.45	37x4½	16.50	4.70
33x4	12.90	3.65	35x5	17.90	4.75
34x4	13.70	3.75	37x5	17.90	4.90

MAIL ORDERS FILLED.
STATE MAKE DESIRED. IF WE HAVE IT WE WILL SHIP IT.
WE GUARANTEE SATISFACTION. IF NOT SATISFIED UPON EXAMINATION, GOODS MAY BE RETURNED TO US AT OUR EXPENSE.
IN ORDERING SPECIFY STRAIGHT SIDE OR CLINCHER, NONSKID OR PLAIN.

CLEVELAND TIRE CO.,
3101 Michigan-av.
Chicago. Tel. Douglas 5617.

NEW TIRES
60% OFF LIST
Just received two carloads of high grade 5,000 mile tires for immediate disposal at these prices. Guarantee removed.

PLAIN TIRES.

28x3	$7.35	33x4	$15.80
30x3	7.40	34x4	15.90
30x3½	9.35	35x4½	22.35
32x3½	10.90	30x4½	23.45
31x4	14.00	35x5	23.50
32x4	14.85	37x5	29.00

Add 5% to above prices for "non-skid" tires.
10% deposit required with order, balance C. O. D., subject to examination.
Special proposition to dealers.

ARMSTRONG TIRE CO.
1344 S. MICHIGAN, CHICAGO. CAL. 5212.

STANDARD USED TIRES
Best Values Ever Offered.
for the Money.
SAVE YOURSELF 75%.
By Buying Your Summer Needs Now.

Size.	Tires.	New Tubes.
30x3	$ 4.50	$1.75
30x3½	5.50	1.90
32x3½	7.00	2.00
32x4	9.00	2.15
33x4	9.00	2.25
33x4½	10.00	2.50
34x4	9.00	2.35
34x4½	10.00	2.60
35x4½	10.00	2.65
35x5	10.00	2.75
36x5	10.50	2.85
37x5	11.50	2.95

$1 deposit required with each tire ordered, balance C. O. D., promptly whether you desire to have clincher or straight side tires.
Special cash discount of 5 per cent if full amount accompanies order.
DEPARTMENT T.

GOODWAY TIRE CO.
1463 MICHIGAN-AV., CHICAGO.

MID-SEASON CLEARANCE SALE FOR THIS MONTH ONLY
ON DOUBLE TREAD TIRES AND SLIGHTLY USED TIRES.

SIZES.			
30x3	for	30x3½	for $5.00
32x3½	for	34	for 5.50
35x4½	for	33x4	for 7.00

Special on 30x3½ tubes, $2.00.

CHICAGO DOUBLE TREAD CO.,
1235 S. WABASH-AV. CALUMET 472

DOUBLE TREAD TIRES.
Guaranteed 5,000 mile basis. Watch these prices, then send your order. RELINER FREE WITH EACH TIRE.
PRICES GOOD FOR THIS MONTH ONLY.

30x3	$4.00	34x4	$8.90
30x3½	5.95	34x4½	9.65
32x3½	6.45	35x4½	8.50
31x4	6.70	35x4½	9.00
32x4	7.00	30x4½	10.45
33x4	7.75	35x5	11.15
	37x5		$11.50

Send $1.00 deposit, tire will be sent, balance C. O. D., privilege of examination before paying. If entire cash is sent, deduct 5 per cent.
STATE RUBBER TIRE CO.,
126 E. 33d-st.
DEPT. C. CHICAGO, ILL.

GOOD-WEAR DOUBLE TREAD TIRES.
GUARANTEED FOR 5,000 MILES.
STANDARD GUARANTEE.
Reconstructed by our wonderful process. Reliner free with each tire.

Size.	Tires.	Tubes.	Size.	Tires.	Tubes.
28x3	$4.75	$1.50	34x4	$8.25	$2.60
30x3	5.00	1.60	35x4½	9.25	2.90
30x3½	6.00	1.75	35x5	9.50	2.95
31x3½	6.25	1.85	34x4½	9.75	3.00
32x3½	5.8		35x4½	10.00	3.15
31x4	7.50	2.25	33x5	11.25	3.50
32x4	7.75	2.40	30x5	11.50	3.65
33x4	8.00	2.50	31x5½	11.75	3.75

Tires shipped C. O. D. subject to examination; send $2 deposit or 5 per cent of whole order; state whether straight sides or clincher rims, non-skids or plain tread.
GOOD-WEAR TIRE & TUBE CO.
2307 Indiana-av. Dept. 21, Chicago, Ill.

MIDSUMMER CLEARANCE SALE
on slightly used tires.

30x3 for	$3.75	30x3½ for	$4.25
31x4 for	$6.00	33x4 for	$7.00
35x5 for	$10.00	37x5 for	$12.00
34x4 for	$7.25	35x4½ for	$9.00
32x4 for	$6.00	31x3½ for	$6.00

IDEAL TIRE & RUBBER CO.,
1348 Wabash-av.

ARMORY TIRE EXCHANGE
SLIGHTLY USED TIRES.

30x3	$4.50	32x4	$7.00
30x3½	5.00	34x4	8.00
32x3½	6.00	34x4½	9.00
31x4	7.00	35x4½	10.00
32x4	7.00	36x4½	11.00

Tires shipped C. O. D. deposit with each tire, balance C. O. D. Complete stock of new guaranteed and seconds casings.
71 E. 16th-st., Chicago. Ph. Cal. 2871.

BARGAINS — SLIGHTLY USED TIRES; EXceptional good condition; 30x3, $5; 30x3½, $6. Other sizes very reasonable.
EMPIRE VULCO CO.
2400 Wabash.

USED TIRES 34x4½, $20; 30x3½, $10; 37x5, 36x5, $10; 34x4, $15; 36x4. MANOR HOUSE TIRE & SUPPLY,
5057 Broadway. Sunday, 7188. Open Sun.

DEALERS SELL DOUBLE TREAD TIRES and make money. Send for price list.
STATE RUBBER TIRE CO.
1420 E. 53d-st., Chicago, Ill.

GOODYEAR SLIGHTLY USED CASINGS. GUARANTEE TIRE & EQUIPMENT CO.
3546 Michigan-av. Douglas 9876.
Open Sun. and Evening.

SELL CHEAP—STUDEBAKER TRUCK EXpress body; all new tires; 1st class running order. Call McKinley 5158. SZWAYA, 4744 S. Wood-st.

TRUCK TIRES—SAVE 50%
Chicago Tire Co., 2111 S. Wabash-av.

FOR SALE—ONE AND ONE-HALF TON Dodge truck, nearly new. Bargain. Harrison 2835. GEO. R. JENKINS & CO.

FOR SALE—COMPLETE EQUIPMENT FOR tire repair and vulcanizing. 1222 Altgeld. Ph. Diversey 4285.

SLIGHTLY USED TIRES IN ALL SIZES; 30x3½ $5.75; new tubes, $2. Armstrong Tire and Vulc Co., 1344 S. Michigan-av.

PRACTICALLY NEW 34x4 GOODYEAR nonskid tires; $15. Phone Kenwood 69.

2 34x4½ SILVERTOWN CORD TIRES; $25 each. 6444 Magnolia-av., 2d apt.

FOR SALE—NEW EXTRA HEAVY TIRES. 32x4½. Call Sunday. 5844 Claremont-av.

AUTO TIRES.

AUTO OWNERS
Here is your opportunity to buy your complete tire stock now and save 75% of your tire cost.

SATISFACTORY
DOUBLE TREAD TIRES.
Guaranteed 4,000 Mile Basis.

These tires are doubly durable and of first class workmanship, material, and an attractive value.
Every auto owner should investigate these double tread tires because of their guaranteed mileage and price.
Our Double Tread Tires are practically puncture proof and, remember, they are guaranteed for 4,000 mile basis.

Size.	Tire.	Tubes.	Size.	Tire.	Tubes.
28x3	$4.75	$1.50	36x4	$8.50	$2.40
30x3	5.00	1.65	30x4	9.50	2.45
30x3½	6.00	1.70	34x4½	9.75	2.50
31x3½	6.25	1.80	35x4½	10.00	2.50
32x3½	6.50	1.80	36x4½	10.50	2.50
34x3½	7.50	1.80	37x4½	11.00	2.50
31x4	7.50	2.10	35x5	11.25	2.60
32x4	7.75	2.20	36x5	11.50	2.80
33x4	8.00	2.25	37x5	11.75	2.50
34x4	8.25	2.35			

RELINER FREE WITH EVERY TIRE.
When ordering state whether you want straight side or clincher, plain or non-skid. Send $1.00 deposit for each tire ordered, balance C. O. D., subject to examination. We allow a special discount of 5% if you send the amount with the order.
ORDERS RECEIVED TODAY DELIVERED TOMORROW.

SATISFACTORY RUBBER & TIRE CO.,
2551 INDIANA-AV., CHICAGO.
Ph. Coliseum 9063.
OPEN UNTIL NOON TODAY.

Standard Demonstrating
AUTO TIRES 1-3 PRICE
SEND NO MONEY
BIGGEST TIRE BARGAINS EVER OFFERED
GET READY FOR SUMMER DRIVING.
These tires are in first class condition, repaired by the factory where needed. Many show little mileage, wear, and all will run down the tire cost. DON'T FAIL TO ORDER PROMPTLY. WHILE SIZES ARE COMPLETE. DO IT TODAY.

Sizes.	Demonstrating	New Tires.
30x3	$ 6.50	$2.25
30x3½	7.50	2.35
31x3½	8.00	2.50
32x3½	9.00	2.50
32x4	10.50	3.25
30x4½	11.50	3.50
34x4	11.50	3.50
33x4½	13.50	4.00
35x4½	13.50	4.25
36x4½	14.00	4.50
35x5	15.00	4.65
37x5	16.50	4.75

SEND NO MONEY. PAY AFTER EXAMINATION. We require no deposit. We know our tires will suit you, so we send them on approval, C. O. D. Prompt shipments. Specify whether clincher or straight side desired. This price is for cash. SEND FULL AMOUNT WITH ORDER WE WILL ALLOW YOU 5% DISCOUNT.
Royal Tire & Supply Co.
Dept. T. 1461 S. MICHIGAN-AV., Chicago, Ill.

TIRES TIRES
New Cord Type Treads

FOR THIS MONTH WE OFFER THESE UNUSUALLY HIGH GRADE HAND REBUILT TIRES AT PRICES THAT WILL INTEREST YOU. EVERY TIRE HAS OUR WRITTEN GUARANTEE.

PRICES.			
Tires.	Tubes.	Tires.	Tubes.
30x3....$ 9.60	$1.90	33x4½....	20.00	2.90
30x3½....	11.20	1.55	34x4½....	20.80	3.00
32x3½....	12.80	1.75	35x4½....	21.60	3.05
31x4....	15.20	1.80	30x4½....	21.60	3.10
32x4....	15.60	2.20	33x5....	24.00	3.25
33x4....	16.90	2.30	35x5....	25.60	3.50
34x4....	16.90	2.50	36x5....	26.40	3.60
35x4....	18.30	2.60	37x5....	28.00	3.75
32x4½..$19.00	$2.75				

WE SHIP ANYWHERE IN U. S. UPON RECEIPT OF 10%; BALANCE ON DELIVERY. 5% DISCOUNT WHEN FULL AMOUNT ACCOMPANIES YOUR ORDER.
MILEAGE TIRE CO.,
2118 S. MICHIGAN-AV.
CHICAGO, ILLINOIS.

BARGAINS IN TRUCKS.
1 3 T., 1 2½ T., 1 2 T.; all in good condition. Monahan Sales and Garage, 5951-59 S. Halsted-st.

WE INSURE ANY MAKE OF TIRES FOR 2 years against punctures and slow leaks under our money back guarantee. Write or call for particulars. Korker Tire Puncture and Slow Leak Insurance Co., 4357 Cottage Grove-av. Agents wanted.

TIRE BARGAINS—
1 37x4½ plain oversize, 36x5, $27.50.
1 40x8 oversize, 36x5, $30.
Ph. Stewart 471.

FOR SALE—AT A SACRIFICE—2 36x6 AND 3 40x8 Goodyear pneumatic truck tires and tubes, run about 1,000 miles. Call Central 4656.

FOR SALE—1 NEW SET NONSKID 32X4; paper wrapping still on; bargain. Drexel 3992.

TIRE BARGAINS—
4 30x4½ plain G. D. $25. Ph. Stewart 471.
2 33X4 FINE STANDARD MAKE TIRES, good cond.; $10 ea. 2438 Jackson-blvd., 1st.

MOTOR TRUCKS TO RENT & WTD.
PRIVATE OWNER WILL PURCHASE AND drive any size motor truck suitable for your business on yearly contract. FRANK MURPHY, 1119 S. Loomis-st. Haymarket 1000.
HARVEY TRUCKS, ANY SIZE, FOR RENT or sale; dump trucks on hand; repairing all kinds; storage and all parts of the city. Phone Drover 9000. WORK WANTED.
MOTOR TRUCKS TO RENT — BY DAY, WEEK or year; to responsible firm; 1 to 5 ton; service guaranteed. 1224 Keowon Motor Transportation, U. S. Yards. Prom. 2000.
WANTED — CONTRACT, 4 TON PARKER truck; by day, hour, per load. Taylor Express and Motor Service, 1615 W. Taylor-st. Seeley 1600.
WANTED — CONTRACT FOR HAULING with 3½ ton truck, by month or year. STANLEY STANCZYK, 1849 N. Leavitt-st.
AT LIBERTY—CHAUFFEUR WITH 2 TON truck want hauling or delivering contract or to drive truck. Phone Lincoln 4704.
FOR HIRE—NEW 10½ FT. FORD TRUCK by day, week or contract; owner will drive if pref. J. W. KEIL, Monticello 1329.
RELIABLE MAN WITH 1 TON TRUCK wants business; prefers night or early freight depots. 2021 Osgood-st. Diversey 4704.
YOUNG RELIABLE MAN WITH NEW 2 ton Diamond T truck wishes to contract with reliable firm. Call West 4040 after 5 p. m.
TRUCKS TO RENT—3½ TON AND UP; by contract or otherwise. COELLU-GARVIN, Main 1234. Stewart 7588. Austin 8359.
RELIABLE MAN WITH 1 TON TRUCK wants hauling. Phone Lincoln 4704.
WANTED—STEADY HAULING WITH TWO ton truck. Owner drives. Garfield 2298.
WTD. HAULING, CONT. FOR FORD PANEL it. del'r PATTERSON, 6020 S. Carpenter-st.
ONE TON TRUCK—HAULING OR EXPRESSing; driver by owner. Lake View 8067.

AUTOS TO RENT AND WANTED.
AUTOMOBILIST.
Is there a man motoring to business from n. of Grace-st. willing to consider a passenger who will gladly share expense? Call eves., Graceland 7832.

AUTOMOBILIST
Is there a man motoring to business from n. of Grace-st., willing to consider a passenger who will gladly share expense? Call eves., Graceland 7832.

WILL SOME PRIVATE PARTY IN VICINity of Madison-st. and Crawford-av., going downtown daily between 8 and 8:30 a. m. and returning home between 3:30 and 5 p. m. take lady passenger at moderate charge? Address T M 120, Tribune.

TO HIRE—TOUR. CAR; HOUR, DAY, OR week. 1 Wellington 8477.
FOR HIRE—NEW 5 PASS. AUTOMOBILE, BY day or trip; reas. rates. Kenwood 8808.
FOR HIRE—5 PASS. FORD, BY DAY, WK., or contract. Ph. Albany 4688.
NEW TOURING CAR FOR HIRING CAR, BY HOUR or day; owner driver. Sunnyside 9401.
FOR HIRE—NEW TOURING CAR; TRIP OR hour; low rates. Superior 5088.
TO RENT—5 PASS. AUTOMOBILE, BY day or hour. 2 Oakland 1625.
FOR HIRE—4 PASS. HAYNES BY HOUR, day or contract. Lake View 1235.
TO RENT—NEW 5 PASS. PRIV. TOUR. Reas. rates. Ph. Englewood 8242.
FOR HIRE—WITHOUT DRIVER, FORD, RESponsible party. Address Y 300 Tribune.
CLASSY 5 AND 7 PASS. TOURING CARS by day, hour or trip. Midway 953.

HORSES, HARNESS, CARRIAGES.

FOR SALE—PAIR OF BAY MULES, 8 YRS., prime condition, with concord harness. International Earthboring Machine Co., 1534 Otis Bldg.
FOR SALE—TWO HIGH CLASS SAD